

DOES NOT CIRCULATE

NE PAS PRÊTER

CENSUS  
OF  
CANADA,

1880-81.

RECENSEMENT  
DU  
CANADA.

VOLUME III.



OTTAWA:  
PRINTED BY MACLEAN, ROGER & CO. WELLINGTON STREET.  
1883.

Price, \$0.60.

Price, \$0.60.

STATISTICS STATISTIQUE  
CANADA CANADA

M: 20

LIBRARY  
BIBLIOTHÈQUE



## ERRATA.

Page 168, district 54, sous-district *c.*—“Acres de Blé,” au lieu de 443 lisez 44; sous-district *e*, du même district, même colonne, au lieu de 80 lisez 8.

Page 169, district 54, sous-district *a.*—“Acres de Patates,” au lieu de 874 lisez 87.

Page 179, district 74, sous-district *h.*—“Tonneaux de Foin,” au lieu de 2,825 lisez 23.

Page 220, district 175, sous-district *k.*—“Acres de Blé,” au lieu de 1 lisez 12.

---

Après révision faite il a été trouvé qu'il y a raison de croire que l'énumération, sur laquelle le tableau des industries dans la ville et le comté de St. Jean, N.-B., est basé, n'est pas correcte, et une enquête préliminaire a confirmé cette supposition. Ce fait ne pouvait être connu avant que les derniers calculs fussent complétés; mais il n'a pas été jugé nécessaire, ni à propos, de retarder l'émission du volume pour cette raison. Une nouvelle enquête sera faite et le résultat publié dans le rapport final.

OTTAWA, 8 Mai 1883.

## E R R A T A .

Page 168, District 54, Sub-District *c*.—"Acres in Wheat," for 443 read 44; Sub-District *e*, of same District, same column, for 80 read 8.

Page 169, District 54, Sub-District *a*.—"Acres in Potatoes," for 874 read 87.

Page 179, District 74, Sub-District *h*.—"Tons of Hay," for 2,825 read 23.

Page 220, District 175, Sub-District *k*.—"Acres in Wheat," for 1 read 12.

---

It has been found on revision that there is reason to believe the enumeration on which the Table of Industries in St. John City and County, N.B., is based is imperfect; and a preliminary enquiry has confirmed the impression. This fact could not be known until the last figures were made; but it was not considered necessary nor advisable to postpone the issue of the volume on that account. A further investigation will be made, and the results published in the final report.

CENSUS OFFICE,

OTTAWA, 8th May, 1883.



CONTENTS OF THE THIRD VOLUME AND INTRODUCTION.



CONTENU DU TROISIEME VOLUME ET INTRODUCTION.

# GENERAL TABLE OF SUBJECTS

OF THE

THIRD VOLUME OF THE CENSUS OF 1881.

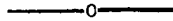

	PAGES.
INTRODUCTION TO THE THIRD VOLUME.....	vi
TABLE No. XXI.—Immovable Property and Shipping.....	2
do XXII.—Occupiers of Lands and Lands occupied.....	20
do XXIII.—Animals and Animal Products.....	118
do XXIV.—Field Products .....	136
do XXV.—Various Products and Furs.....	234
do XXVI.—Products of the Forest.....	252
do XXVII.—Fisheries .....	270
do XXVIII.—Raw Mineral Products.....	306
TABLES No. XXIX to LIV.—Details of Industrial Establishments.....	324
TABLE No. LV.—Recapitulation of Industries of each District.....	498
do LVI.—Recapitulation of each Industry, by Provinces.....	508
INDEX of Census Districts in order of number.....	520
INDEX of Census Districts in alphabetical order.....	522
ALPHABETICAL TABLE OF SUBJECTS..	524





# TABLE GÉNÉRALE DES MATIÈRES

DU

TROISIÈME VOLUME DU RECENSEMENT DE 1881.



	PAGES.
INTRODUCTION DU TROISIÈME VOLUME.. .....	vi
TABLEAU No. XXI.—Propriété Foncière et Maritime.....	2
do    XXII.—Occupants de terres et Terres occupées.....	20
do    XXIII.—Animaux et Produits .....	118
do    XXIV.—Produits des Champs.....	136
do    XXV.—Produits divers et Fourrures .....	234
do    XXVI.—Produits des Forêts.....	252
do    XXVII.—Pêcheries .....	270
do    XXVIII.—Matières premières Minérales ....	306
TABLEAUX Nos. XXIX à LIV.—Détails des Établissements Industriels.....	324
TABLEAU No. LV.—Grands Totaux des valeurs de toutes les Industries de chaque District.....	498
do    LVI.—Grands Totaux des diverses Industries, par Provinces....	508
INDEX des Districts, par numéros d'ordre.....	520
INDEX des Districts, par ordre alphabétique.....	522
TABLE ALPHABÉTIQUE DES MATIÈRES.....	525



# CENSUS OF 1880-81.

---

## INTRODUCTION.

### VOLUME THIRD.

Table XXI, being the first of this volume, relates to "Immovable Property and Shipping" owned by the residents of each Census District.

As regards shipping, the Table represents the number and actual tonnage owned by the residents of each District irrespective of where they may have been built, whether in foreign or Canadian ship yards, and irrespective of the Official Registers, whether the same be registered in Canada or in foreign Offices.

As regards the immovable property, viz: Lands and the buildings thereon, the same may be situated anywhere within Canada and not elsewhere, the owners being residents of the Districts where enumerated and entered.

A little explanation may be necessary in respect of that part of Table XXII relating to the acreage and state of Lands occupied.—As a rule these lands are situated within the sub-districts and districts named. The exceptions are, when residents of cities and towns occupy and work lands situated outside the limits thereof and upon which no person resides. It also occasionally happens in villages and old settled townships that a part of the holding extends beyond the limits of the village or of the township.

Tables XXIII-XXIV, it is only necessary to say that the animals and products raised and produced on the lands occupied by residents of cities and towns outside the limits thereof are entered as described in Table XXII.

# RECENSEMENT DE 1880-81.

---

## INTRODUCTION.

### TROISIÈME VOLUME.

Le tableau XXI, premier de ce volume, rend compte de la propriété foncière et de la propriété maritime, possédées par les habitants de chaque district.

Pour ce qui a rapport à la marine, ce tableau donne le nombre de navires, et l'effectif du tonnage possédés par les habitants de chaque district, sans égard au lieu où ils ont été construits, que ce soit dans des chantiers étrangers ou canadiens, sans égard non plus au lieu de leur enregistrement officiel, que ce soit à des bureaux canadiens ou étrangers.

Pour ce qui regarde la propriété foncière (savoir, terres et constructions y érigées), ce tableau comprend toute telle propriété située à quelque endroit que ce soit dans les limites du Canada, et non ailleurs. Les propriétaires, résidents dans les districts où se trouvent situées telles propriétés, ont été énumérés et entrés.

Il peut être nécessaire de donner quelque explication concernant cette partie du tableau XXII, qui a rapport à la division par acres et à la condition des terres occupées, relativement à leur occupation. En général, les terres sont situées dans les limites des sous-districts et des districts dénommés. Il y a exception lorsque les habitants des villes et des villages occupent et exploitent des terres situées en dehors des limites de telles localités, et sur lesquelles personne ne réside. Il arrive souvent aussi, dans les anciens villages et les cantons établis depuis longtemps, qu'une partie des terres occupées s'étende au-delà des limites du village ou du canton.

Tableau XXIII-XXIV, tout ce qu'il y a à dire, sur ce tableau c'est que les animaux et le produit des terres occupées par des personnes résidant dans les villes et les villages, et qui se trouvent situés en dehors des limites de telles localités, sont entrés suivants les explications données au tableau XXII.

---

With regard to that part of Table XXV relating to the value of Furs, it is well to note that in some cases the fur-bearing animals were not entered in the districts in which they were taken, but in those where the hunters were found at the time of enumeration, it being impracticable, in such cases, to determine with precision the whereabouts of their operations.

Table XXVI, Products of the Forest. In this and all other Tables relating to products of any kind the whole quantities are included whether intended or used for home consumption, for export, or to be held in reserve for future use, being in fact the totals of the production for the twelve months between the 4th April 1880, and the 4th April 1881.

The existing diversities in the mode of measuring saw logs between one part of the country and another, has necessitated the adoption of a uniform census standard measure; that used consists in counting as one log that quantity of wood capable of producing 100 square feet of lumber, board measure, or in other words 100 feet superficies of one inch thick.

As may be inferred by looking at some of the figures in this table, the descriptions of timber have in some cases been extended by the enumerators to other kinds than those intended to form part of the returns. The absence of appropriate columns for such entries has led to the undue augmentation of the proper quantities. It is known that in some cases, Fencing Material, Telegraph Poles, &c., were taken under one or other of the headings.

In Table XXVII (Fisheries) the products are entered by Districts only, when they are of secondary importance, and by Districts and Sub-Districts in those parts of the country where the products are usually very large.

The barrel of Fish mentioned is equal, on the average, to two hundred pounds weight. It may be as well to mention here, that in the numerous cases in which the fish are taken on the distant fishing grounds, the catch is entered in the sub-districts and districts in which the fishermen reside.

The quintal is the hundredweight quintal.

#### INDUSTRIES.

Tables XXIX to LIV are made, generally, to include all establishments of importance where raw material is converted into a manufactured product for sale.

They do not include such products as are made at home for family use, as woollen and linen cloth. The magnitude of those industries will appear on reference to Table XXV, where 2,055,353 yards of linen are recorded, and 7,040,259 of woollen cloth, neither do these tables include such articles of domestic manufacture made by farmers and the sea-side population, as furniture, carriages, boats, boots and shoes, tools, implements, &c.

The industries have been arranged in five series and each classed in the text in alphabetical order in English and in both languages in the analytical table of contents at the end of this volume.

Relativement à cette partie du tableau XXV qui a trait à la valeur des fourrures, il convient de noter que, dans quelques cas, les animaux à fourrures n'ont pas été entrés dans les districts où ils ont été capturés, mais bien à l'endroit où le chasseur a été rencontré, lors de l'énumération, vu l'impossibilité, en tels cas, d'indiquer avec précision le lieu de ses opérations.

Dans le tableau XXVI (Produits des forêts) de même que dans tous les tableaux qui ont rapport aux productions de toutes sortes, sont exprimés l'ensemble et la totalité des produits, qu'ils soient destinés ou employés à la consommation domestique, à l'exportation, ou bien tenus en réserve, étant de fait la production totale des douze mois écoulés depuis le 4 avril 1880 au 4 avril 1881.

La différence qui existe dans le mode de mesurer les billots de sciage dans les différentes parties du pays, a nécessité l'adoption d'un étalon uniforme de mesurage pour le recensement, qui consiste à compter comme un billot, ce qui produirait 100 pieds carrés de bois de sciage, en mesure de planche, en d'autres termes, 100 pieds de bois en superficie de bois scié sur un pouce d'épaisseur.

Comme peuvent le faire voir les chiffres de ce tableau, l'énumérateur a ajouté, dans quelques cas, d'autres espèces de bois de service à celles décrites comme devant faire le sujet des rapports. Il n'y avait pas de colonnes appropriées à telles entrées, ce qui a produit une augmentation inexacte pour les localités concernées, dans les quantités des produits tels qu'indiquées.

Il est évident qu'en certains cas, les matériaux pour clôtures, les poteaux de télégraphes, etc., ont été entrés sous l'un ou l'autre des en-têtes.

Dans le tableau XXVII (Pêcheries) les produits sont donnés par districts seulement, dans les endroits où ils sont d'une importance secondaire, et par districts et sous-districts, pour les parties du pays où ces produits sont ordinairement très considérables. Le baril de poisson mentionné dans les retours est égal, en moyenne, à 200 livres de poids. Il peut être utile de mentionner ici que lorsque le poisson est pris dans des endroits de pêche éloignés, ce qui est très fréquent, les produits de la pêche sont entrés dans les sous-districts ou dans les districts où résident les pêcheurs.

Le quintal est le quintal de 100 livres de poids.

#### LES INDUSTRIES.

Les tableaux XXIX à LIV comprennent généralement toutes les industries de quelque importance, dans lesquelles la matière première est transformée, pour le commerce, en produits manufacturés.

Ils ne comprennent pas les produits de la confection domestique, tels que les tissus de laine et de lin. L'importance de ces industries apparaît au tableau XXV, dans lequel sont entrées 2,055,353 verges de tissus de lin, et 7,040,259 verges de tissus de laine. Ces tableaux ne comprennent pas non plus les produits de confection domestique par les cultivateurs et les populations de la côte, tels que meublerie, carrosserie, chalouperie, chaussures, outillage, ustensiles, etc.

Les établissements industriels ont été partagés en cinq séries, et classés par ordre alphabétique du texte anglais, dans chaque série, et dans les deux langues, dans la table analytique des matières, à la fin de ce volume,

---

The first series is made to include all the districts, simply because one or more of the establishments enumerated are found therein. The second to the fifth are made to include only those districts in which the industries enumerated are followed. This arrangement has no other importance than that of convenience in the distribution, economy of space and facility of reference to each series, from Table LV which is a recapitulation of all the industries, by Provinces.

The division of labor is not so minute here as in older and more populous communities, and so we find establishments grouped together as "Carding and Shingle Mill," "Grist and Carding Mills," &c. It was found impossible to separate one from the other, but they have been presented under the heading to which the parties appear to attach the greatest importance.

It may be remarked that in many establishments the workmen are not regularly employed, nor during the whole year. Some Saw Mills, especially in the Lower Provinces, are owned and run by farmers, and may work but a week or more in the year, and but few any where, run more than six months, and so in other industries. It thus arises that the amount of annual wages paid does not always give a fair indication of the rate of pay per day.

Table LV is a recapitulation of capital invested, hands employed, yearly wages, value of raw material and total value of products of all industries presented in each district.

Table LVI is a recapitulation of capital invested, number of hands employed, and value of products for each industry, for each Province and the Territories, and for the whole combined.

It may be well to mention that in numerous cases where custom work is taken in and the raw material furnished by the customer, such as Carding Mills, Grist Mills, Tailors' Work, Dress making, &c., much difficulty was experienced in obtaining the value of the raw material worked up. Although many of these establishments are small, the aggregate value of the raw material used and the products would have been considerably augmented, had the information been more readily obtainable. Where sufficient data existed, estimates were made. It should also be stated that in a few cases owners of large establishments refused to supply the information asked for.

In such cases the establishments are recorded as so many units with the others, but without the details.

The two Indexes at the end of this volume, one in numeral and the other in alphabetical order may be used in connection with the Index of Sub-Districts in the first volume.

There is also an alphabetical Table of Contents in which each subject is indicated.

---

La première série comprend les établissements qui se rencontrent dans tous les districts, par la seule raison qu'on les y trouvait énumérés. La seconde série jusqu'à la cinquième comprennent seulement les districts dans lesquels les industries se trouvent énumérées. Cette division par série n'a pas d'autre importance que celle de la commodité dans la distribution de l'espace, et de la facilité de référer à chaque série, en consultant le tableau LV, qui renferme la récapitulation de toutes les industries par province.

La division du travail n'est pas aussi minutieuse ici qu'elle l'est dans les sociétés plus anciennes et plus peuplées, et c'est ainsi que l'on trouve groupées ensemble différentes industries sous le nom de "Moulin à carder et à bardeaux," "Moulin à farine et à carder." Il a été impossible de les séparer, mais elles ont été présentées sous le titre de celle des industries qui paraissait la plus importante.

Il faut observer que dans beaucoup d'établissements, les personnes qui y sont employées ne le sont pas régulièrement, non plus que durant toute l'année. Bon nombre de moulins à scie, spécialement dans les provinces maritimes, sont la propriété de cultivateurs qui en font eux-mêmes l'exploitation, et ne les font fonctionner que quelques semaines durant l'année. Il y en a peu, en tout endroit, qui fonctionnent plus de six mois dans l'année, et il en est ainsi pour d'autres industries. Il en résulte donc que le montant des gages payées annuellement ne représente pas toujours exactement le prix de la journée ouvrière.

Le tableau LV offre une récapitulation du capital engagé, du nombre de bras employés, le montant des salaires annuels, la valeur des matières premières, et les valeurs totales des produits de toutes les industries pour chaque district de recensement.

Le tableau LVI contient la récapitulation du capital engagé, du nombre de bras employés, de la valeur des produits de chaque industrie pour chaque province, pour les Territoires, et pour l'ensemble de toute la Confédération.

Il est utile de mentionner que dans bien des cas où l'ouvrage fait à ordre est entré, la matière première étant fournie par la pratique, tel que pour les moulins à carder, les moulins à farine, les ouvrages de tailleurs, de modistes, etc., il a été très difficile d'obtenir la valeur de la matière première fournie. Quoique plusieurs de ces établissements soient peu considérables, la valeur totale de la matière première, ainsi que le montant des produits de ces établissements paraîtraient beaucoup plus considérables, si les informations suffisantes eussent été obtenues d'une manière plus parfaite. On en a fait des estimations, lorsqu'il s'est trouvé des données suffisantes. Il faut aussi remarquer que dans quelques cas, les propriétaires de grands établissements ont refusé de procurer les informations demandées.

Dans ces cas-là, les établissements ont été entrés comme autant d'unités, avec les autres, mais sans aucuns détails.

Les deux index qui se trouvent à la fin de ce volume, l'un par ordre de numéros, et l'autre par ordre alphabétique, se rapportent à l'index des sous-districts placé à la fin du premier volume.

Il y a aussi une table alphabétique des matières dans laquelle tous les sujets sont indiqués séparément.





---

---

TABLE XXI.

IMMOVABLE PROPERTY AND SHIPPING

---

TABLEAU XXI.

PROPRIÉTÉ FONCIÈRE ET MARITIME.

---

---

TABLE XXI.—Immovable Property and Shipping.

## PROVINCES OF PRINCE EDWARD ISLAND.—NOVA SCOTIA.—NEW BRUNSWICK.

Immovable Property situated within Canada, owned by Inhabitants of each District.  
 Propriété foncière possédée dans l'étendue du Canada par les habitants de chaque District.

DISTRICTS.	Number of Owners.	Acres of land owned.	Town and Village Lots.	Number of Houses.	Ware- houses, Factories, Stores and Shops.	Barns and Stables
	Nombre de Pro- priétaires.	Acres de terres possédés.	Emplace- ments de Ville et de Village.	Maisons possédées.	Entrepôts, Fabriques, Magasins et Boutiques.	Granges et Etables.
1. Prince .....	5,359	411,998	1,624	5,366	1,404	4,992
2. Queen's .....	6,850	505,197	3,414	7,452	1,752	8,516
3. King's .....	4,454	361,112	1,751	4,544	894	4,310
Totals of Prince Edward Island... } Totaux de l'Île du Prince-Edouard }	16,663	1,278,307	6,789	17,362	4,050	17,818
<b>Province of Nova Scotia.</b>						
4. Inverness .....	3,958	485,765	547	3,810	385	3,747
5. Victoria .....	1,953	247,927	226	2,032	251	1,947
6. Cape Breton .....	4,464	395,534	1,881	4,254	829	3,825
7. Richmond .....	2,599	179,994	323	2,589	852	2,300
8. Guysborough .....	3,051	320,213	514	3,026	830	2,577
9. Halifax, <i>City—Ville</i> .....	2,236	240,123	5,695	4,725	1,001	1,422
10. Halifax, <i>County—Comté</i> .....	4,988	619,985	1,110	5,151	1,586	4,051
11. Lunenburg .....	4,548	521,433	1,844	4,404	1,789	4,366
12. Queen's .....	1,787	275,364	486	1,773	516	1,536
13. Shelburne .....	2,755	228,263	1,475	2,525	1,375	2,135
14. Yarmouth .....	3,460	195,207	697	3,602	762	2,684
15. Digby .....	3,405	370,684	1,231	3,177	649	2,638
16. Annapolis .....	3,553	431,667	471	3,643	2,407	3,858
17. King's .....	3,704	356,544	564	4,003	575	4,433
18. Hants .....	3,484	493,130	759	3,725	591	3,836
19. Colchester .....	4,289	563,242	1,259	4,405	703	5,083
20. Pictou .....	5,562	467,645	1,463	5,511	1,349	6,853
21. Antigonish .....	2,818	274,436	390	2,770	292	3,043
22. Cumberland .....	4,506	778,909	1,517	4,807	766	4,974
Totals of Nova Scotia..... } Totaux de la Nouvelle-Écosse. }	67,129	7,446,065	22,452	69,932	17,508	65,308
<b>Province of New Brunswick.</b>						
23. Albert .....	1,996	238,834	284	2,047	260	2,297

TABLEAU XXI.—Propriété Foncière et Maritime.

PROVINCES DE L'ILE DU PRINCE-EDOUARD.—NOUV.-ECOSSE.—NOUV.-BRUNSWICK

Number of Ships owned in each District and their Tonnage.

Navires possédés dans chaque District et leur Tonnage.

Steam Vessels.			Sea-going Sailing Vessels.			Barges and other such Craft.			Grand Totals:	
Vapeurs.			Voiliers de grande navigation.			Autres Bâtimens de transport.			Grands Totaux.	
Vessels	Tonnage.	Average size.	Vessels	Tonnage.	Average size.	Craft.	Tonnage.	Average size.	Total Vessels.	Total Tonnage.
Navires.		Tonn'ge moyen.	Navires		Tonn'ge moyen.	Bâtimens.		Tonn'ge moyen.	Total Navires.	
2	683	341	61	17,766	291	13	156	12	76	18,605
7	3,223	460	103	17,090	166	17	147	9	127	20,460
2	95	48	60	6,380	106	2	12	6	64	6,487
11	4,001	364	224	41,236	184	32	315	10	267	45,552

Province de la Nouvelle-Ecosse.

			26	1,552	60				26	1,552
			20	1,322	66	2	25	13	22	1,347
7	376	53	83	6,833	82	8	193	24	98	7,402
			150	8,728	58	8	61	8	158	8,789
2	54	27	75	4,873	58	6	37	6	83	4,464
16	1,771	111	142	50,997	359	9	176	19	167	52,944
4	404	101	161	9,562	59	41	712	17	206	10,678
1	41	41	200	14,024	70	11	71	6	212	14,136
			56	5,469	93	7	56	8	63	5,525
1	6	6	165	13,624	83	30	310	10	196	13,940
2	1,316	658	208	117,195	563	28	411	15	238	118,922
1	7	7	148	22,011	149	13	139	11	162	22,157
			78	17,405	223	8	56	7	86	17,461
			63	34,396	546	4	88	22	67	34,484
2	54	27	206	71,239	346	7	136	19	215	71,429
1	15	15	45	20,002	444	11	186	17	57	20,203
5	371	74	54	24,447	453	26	499	19	85	25,317
1	20	20	12	2,328	194	1	15	15	14	2,363
1	11	11	68	16,422	241	12	214	18	81	16,647
44	4,446	101	1,960	441,929	225	232	3,385	15	2,236	449,760

Province du Nouveau-Brunswick.

1	35	35	30	6,757	225	6	365	61	37	7,157
---	----	----	----	-------	-----	---	-----	----	----	-------

TABLE XXI.—Immovable Property and Shipping.

## PROVINCE OF QUEBEC.

Immovable Property situated within Canada, owned by Inhabitants of each District.  
 Propriété foncière possédée dans l'étendue du Canada par les habitants de chaque District.

DISTRICTS.	Number of Owners.	Acres of land owned.	Town and Village Lots.	Number of Houses.	Ware- houses, Factories, Stores and Shops.	Barns and Stables.
	— Nombre de Pro- priétaires.	— Acres de terres possédés.	— Emplace- ments de Ville et de Village.	— Maisons possédées.	— Entrepôts, Fabriques, Magasins et Boutiques.	— Granges et Etables.
24. St. John, <i>City—Ville</i> .....	1,989	104,447	4,321	2,628	781	807
25. St. Jean, <i>County—Comté</i> .....	2,570	285,913	1,757	3,122	710	2,064
26. Charlotte.....	4,146	855,239	2,116	4,382	1,196	4,268
27. King's.....	4,241	584,746	739	4,299	576	6,369
28. Queen's.....	2,294	395,713	276	2,373	263	3,516
29. Sunbury.....	1,079	188,394	76	1,091	131	1,566
30. York.....	4,468	909,713	1,315	4,828	609	5,454
31. Carleton.....	3,854	434,072	1,223	4,030	459	5,664
32. Victoria.....	2,528	341,749	345	2,261	144	2,983
33. Westmoreland.....	5,651	629,473	3,208	5,856	1,002	5,989
34. Kent.....	3,644	335,900	386	3,575	425	3,268
35. Northumberland.....	3,597	363,437	1,514	3,785	675	3,618
36. Gloucester.....	3,074	254,631	308	3,059	515	2,700
37. Restigouche.....	1,031	123,922	832	1,120	202	1,327
Totals of New Brunswick..... } Totaux du Nouveau-Brunswick... }	46,162	6,046,183	18,700	48,456	7,948	51,890
<b>Province of Quebec.</b>						
38. Bonaventure.....	2,982	303,844	297	2,991	1,516	2,746
39. Gaspé.....	3,978	394,189	183	3,961	2,624	3,624
40. Rimouski.....	4,807	529,769	632	4,843	362	7,540
41. Témiscouata.....	3,720	475,490	1,209	3,781	249	5,798
42. Kamouraska.....	3,259	366,640	102	3,347	1,769	5,830
43. L'Islet.....	2,111	211,033	161	2,208	493	3,478
44. Montmagny.....	2,324	199,262	259	2,448	416	2,616
45. Bellechasse.....	3,019	295,805	456	3,139	596	3,524
46. Lévis.....	3,332	248,871	3,381	4,230	477	3,110
47. Dorchester.....	3,056	317,804	184	3,167	1,105	5,732
48. Beauce.....	5,312	680,684	503	5,475	421	10,229
49. Lotbinière.....	3,115	345,328	46	3,372	202	4,141

TABLEAU XXI.—Propriété Foncière et Maritime.

PROVINCE DE QUEBEC.

Number of Ships owned in each District and their Tonnage.

Navires possédés dans chaque District et leur Tonnage.

Steam Vessels.			Sea-going Sailing Vessels.			Barges and other such Craft.			Grand Totals.	
Vapeurs.			Voiliers de grande navigation.			Autres Bâtimens de transport.			Grands Totaux.	
Vessels.	Tonnage.	Average size.	Vessels.	Tonnage.	Average size.	Craft.	Tonnage.	Average size.	Total Vessels.	Total Tonnage.
Navires.		Tonn'ge moyen.	Navires		Tonn'ge moyen.	Bâtimens.		Tonn'ge moyen.	Total Navires.	
6	1,412	235	165	100,538	609	6	260	43	177	102,210
7	797	114	105	38,298	365	54	1,195	23	166	40,290
6	1,166	194	109	13,730	126	27	360	13	142	15,256
1	37	37	33	9,093	275				34	9,130
			30	2,258	75				30	2,258
4	293	73	1	235	235				5	528
4	325	81	7	972	139	2	55	27	13	1,352
2	36	18	1	295	295				3	331
1	80	80	59	25,037	424	4	157	39	64	25,274
1	20	20	35	7,059	202	9	110	13	45	7,189
10	391	39	28	4,450	159	50	783	13	97	5,624
2	45	23	45	884	19	19	294	15	66	1,223
1	180	180	1	927	927	9	400	44	11	1,507
46	4,817	105	649	210,533	3 24	195	3,979	20	890	219,329

Province de Que bec.

1	4	4	26	1,437	55	1	10	10	28	1,451
			59	3,477	59	7	72	10	66	3,549
			40	1,569	39	7	130	19	47	1,699
			24	989	41	4	48	12	28	1,037
			13	384	30				13	384
1	53	53	14	1,086	77	3	61	20	18	1,200
			34	2,342	67	21	519	25	55	2,861
			2	100	50				2	100
21	3,251	155	11	6,183	562	144	6,118	43	176	15,552
4	361	90	12	766	64	65	4,072	63	81	5,199

TABLE XXI.—Immovable Property and Shipping.

## PROVINCE OF QUEBEC.

Immovable Property situated within Canada, owned by Inhabitants of each District.

Propriété foncière possédée dans l'étendue du Canada par les habitants de chaque District.

DISTRICTS.	Number of Owners.	Acres of land owned.	Town and Village Lots.	Number of Houses.	Ware- houses, Factories, Stores and Shops.	Barns and Stables.
	Nombre de pro- priétaires.	Acres de terre possédés.	Emplace- ments de Ville et de Village.	Maisons possédées.	Entrepôts, Fabriques, Magasins et Boutiques.	Granges et Etables.
50. Mégantic.....	3,042	557,575	218	3,187	210	4,959
51. Nicolet.....	3,938	400,524	289	4,153	323	8,231
52. Drummond and Arthabaska.....	5,846	562,829	1,831	6,281	549	10,209
53. Richmond and Wolfe.....	4,028	458,256	1,095	4,163	357	5,967
54. Compton.....	3,354	465,042	624	3,519	218	5,125
55. Sherbrooke.....	1,206	298,846	3,196	1,731	269	1,719
56. Stanstead.....	2,445	248,162	1,465	2,977	363	4,181
57. Yamaska.....	2,463	202,746	691	2,631	140	6,337
58. Bagot.....	3,101	226,063	352	3,494	301	7,013
59. Shefford.....	3,473	306,988	576	4,020	406	5,894
60. Brome.....	2,457	256,741	733	3,019	426	4,541
61. Richelieu.....	2,533	142,990	1,105	3,037	256	4,527
62. St. Hyacinthe.....	2,683	206,803	1,329	3,151	593	5,788
63. Rouville.....	2,426	184,455	387	2,809	236	5,455
64. Iberville.....	1,947	144,717	720	2,036	929	5,625
65. Missisquoi.....	2,585	220,868	1,014	3,366	368	5,100
66. Verchères.....	1,650	150,988	191	2,013	2,083	3,814
67. Chambly.....	1,339	108,509	1,689	1,896	326	4,464
68. St. Jean.....	1,532	119,556	921	2,089	269	3,845
69. Laprairie.....	1,608	130,648	95	1,970	228	5,674
70. Napierville.....	1,545	107,108	66	1,836	302	3,804
71. Chateauguay.....	2,106	164,026	172	2,215	143	3,751
72. Huntingdon.....	2,351	210,539	500	2,842	284	5,719
73. Beauharnois.....	1,949	117,705	598	2,460	188	4,569
74. Soulanges.....	1,518	98,636	705	1,828	1,273	3,348
75. Vaudreuil.....	1,518	128,020	255	2,027	308	3,673
76. Chicoutimi and Saguenay.....	4,493	464,329	1,411	4,514	686	5,390
77. Charlevoix.....	2,735	322,367	61	2,867	195	4,932
78. Montmorency.....	1,815	176,361	91	1,977	424	2,871

TABLEAU XXI.—Propriété Foncière et Maritime.

PROVINCE DE QUEBEC.

Number of Ships owned in each District and their Tonnage.

Navires possédés dans chaque District et leur Tonnage.

Steam Vessels.			Sea-going Sailing Vessels.			Barges and other such Craft.			Grand Totals.	
Vapeurs.			Voiliers de grande navigation.			Autres bâtimens de transport.			Grands Totaux.	
Vessels.	Tonnage.	Average size.	Vessels	Tonnage.	Average size.	Craft.	Tonnage.	Average size.	Total Vessels.	Total Tonnage.
—	—	—	—	—	—	—	—	—	—	—
Navires.	—	Tonn'ge moyen.	Navires	—	Tonn'ge moyen.	Bâtimens.	—	Tonn'ge moyen	Total Navires	—
4	1,679	419	9	818	91	35	1,561	44	48	4,058
						3	46	15	3	46
						1	7	7	1	7
1	28	28							1	28
						3	108	36	3	108
			63	9,383	149	11	702	64	74	10,085
						1	25	25	1	25
4	192	48	77	8,450	110	5	227	45	86	8,860
			3	370	123				3	370
			2	27	13	27	609	22	29	636
1	10	10				2	160	80	3	170
2	573	286				1	10	10	3	583
4	750	187	1	150	150	14	634	45	19	1,534
1	20	20	1	99	99	2	170	85	4	289
1	523	523							1	523
2	84	42	1	170	170				3	254
3	421	140				9	790	88	12	1,211
1	24	24							1	24
						9	642	71	9	642
3	236	78	101	2,889	28	13	141	11	117	3,266
			67	2,416	36	3	31	10	70	2,447
2	262	131	6	316	53	55	2,134	39	63	2,712

TABLE XXI.—Immovable Property and Shipping.

## PROVINCE OF ONTARIO.

Immovable Property situated within Canada, owned by Inhabitants of each District.

Propriété foncière possédée dans l'étendue du Canada par les habitants de chaque District.

DISTRICTS.	Number of Owners.	Acres of land owned.	Town and Village Lots.	Number of Houses.	Ware-houses, Factories, Stores and Shops.	Barns and Stables.
	Nombre de Propriétaires.	Acres de terres possédés.	Emplacements de Ville et de Village.	Maisons possédées.	Entrepôts, Fabriques, Magasins et Boutiques.	Granges et Etables.
79. Quebec, <i>City—Ville</i> .....	4,930	588,117	2,932	7,235	1,313	4,340
80. Quebec, <i>County—Comté</i> .....	2,847	1,078,005	1,569	3,637	700	4,702
81. Portneuf.....	3,613	507,221	114	3,896	278	5,616
82. Champlain.....	3,939	424,836	211	4,093	545	7,145
83. Trois-Rivières.....	769	95,137	1,225	1,361	166	1,545
84. St. Maurice.....	1,901	184,576	159	2,024	189	5,226
85. Maskinongé.....	2,391	249,147	502	2,695	2,136	5,572
86. Berthier.....	3,220	260,659	424	3,388	1,422	7,303
87. Joliette.....	3,225	296,189	460	3,576	165	6,400
88. L'Assomption.....	2,111	178,997	103	2,264	129	3,828
89. Montcalm.....	2,211	231,890	43	2,420	89	4,009
90. Montreal, <i>City—Ville</i> .....	5,774	562,451	18,435	17,434	4,070	3,748
91. Hochelaga.....	2,993	85,145	4,874	5,380	653	5,318
92. Jacques-Cartier.....	1,556	72,470	1,081	2,025	481	2,323
93. Laval.....	1,473	96,671	680	1,820	158	3,168
94. Terrebonne.....	3,435	337,634	1,028	3,863	322	6,863
95. Deux-Montagnes.....	2,393	206,675	437	2,845	218	5,818
96. Argenteuil.....	2,519	336,658	945	2,940	235	5,597
97. Ottawa, <i>County—Comté</i> .....	6,781	863,792	4,012	7,810	933	12,240
98. Pontiac.....	2,944	402,992	1,090	2,877	513	4,889
Totals of Quebec. } Totaux de Québec. }	175,731	18,600,378	70,165	210,653	37,598	310,573
<b>Province of Ontario.</b>						
99. Glengarry.....	3,032	285,598	770	3,498	485	6,212
100. Cornwall.....	1,187	81,401	769	1,624	176	1,895
101. Stormont.....	1,908	166,760	661	2,253	402	4,054
102. Dundas.....	2,974	255,452	1,945	3,686	404	7,035
103. Prescott.....	2,974	276,488	620	3,869	529	6,666
104. Russell.....	3,574	340,971	1,347	4,085	235	6,969



TABLEAU XXI.—Propriété Foncière et Maritime.

PROVINCE D'ONTARIO.

Number of Ships owned in each District and their Tonnage.

Navires possédés dans chaque District et leur Tonnage.

Steam Vessels.			Sea-going Sailing Vessels.			Barges and other such Craft.			Grand Totals.	
Vapeurs.			Voiliers de grande navigation.			Autres Bâtimens de transport.			Grands Totaux.	
Vessels.	Tonnage.	Average size.	Vessels.	Tonnage.	Average size.	Craft.	Tonnage.	Average size.	Total Vessels.	Total Tonnage.
Navires.		Tonn'ge moyen.	Navires		Tonn'ge moyen.	Bâtimens.		Tonn'ge moyen.	Total Navires.	
101	36,648	363	76	49,525	651	101	5,925	59	278	92,134
6	392	65	10	570	57	63	2,073	33	79	3,035
1	220	220	39	4,724	121				40	4,944
3	150	50	38	3,755	99	21	332	16	62	4,237
3	150	50	2	225	112	37	709	19	42	1,084
						9	480	53	9	480
1	9	9	1	112	112	28	381	14	30	502
			6	544	91	14	1,179	84	20	1,723
						1	100	100	1	100
3	40	13				10	250	25	13	290
100	84,094	841	17	7,343	432	123	21,891	178	240	113,328
3	402	134	1	52	52	18	1,724	96	22	2,178
9	271	30				13	892	68	22	1,163
						1	42	42	1	42
2	521	260	1	85	85	15	1,524	102	18	2,130
5	693	139				44	1,974	45	49	2,667
						1	6	6	1	6
293	132,097	451	757	110,356	146	945	58,509	62	1,995	300,962

Province d'Ontario.

						4	463	116	4	463
1	8	8							1	8
						1	132	132	1	132
2	212	106							2	212
3	426	142							3	426
3	2,474	825				13	1,329	102	16	2,803

TABLE XXI.—Immovable Property and Shipping.

## PROVINCE OF ONTARIO.

Immovable Property situated within Canada, owned by Inhabitants of each District.

Propriété foncière possédée dans l'étendue du Canada par les habitants de chaque District.

DISTRICTS.	Number of Owners.	Acres of land owned	Town and Village Lots.	Number of Houses.	Ware-houses, Factories, Stores and Shops	Barns and Stables.
	— Nombre de propriétaires.	— Acres de terre possédés.	— Emplacements de Ville et de Village.	— Maisons possédées.	— Entrepôts, Fabriques, Magasins et Boutiques.	— Granges et Etables.
105. Ottawa, <i>City—Ville</i> .....	2,050	137,273	4,847	4,201	441	882
106. Grenville, <i>South—Sud</i> .....	2,066	146,241	1,399	2,516	348	3,599
107. Leeds & Grenville, <i>North—Nord</i> .....	2,286	208,564	1,186	2,546	322	4,271
108. Carleton.....	3,679	373,170	1,683	4,085	432	7,171
109. Brockville .....	1,581	99,106	1,908	2,332	270	2,026
110. Leeds, <i>South—Sud</i> .....	3,494	325,467	2,787	4,155	528	6,278
111. Lanark, <i>South—Sud</i> .....	2,957	347,886	2,390	3,508	332	5,709
112. Lanark, <i>North—Nord</i> .....	2,079	292,878	1,591	2,451	334	3,930
113. Renfrew, <i>South—Sud</i> .....	2,947	398,299	1,898	3,293	1,220	5,663
114. Renfrew, <i>North—Nord</i> .....	3,008	413,862	2,974	3,384	755	5,507
115. Frontenac.....	2,067	206,723	886	2,729	158	3,880
116. Kingston, <i>City—Ville</i> .....	1,180	44,773	1,709	2,314	218	646
117. Lennox.....	2,359	212,353	1,472	3,073	439	3,851
118. Addington.....	4,073	502,596	1,501	4,390	409	5,534
119. Prince-Edward.....	3,265	252,546	2,174	4,428	494	4,205
120. Hastings, <i>East—Est</i> .....	2,466	283,145	1,732	3,064	253	4,037
121. Hastings, <i>West—Ouest</i> .....	2,067	155,427	4,333	3,038	364	2,639
122. Hastings, <i>North—Nord</i> .....	3,417	418,220	1,463	3,677	236	4,522
123. Northumberland, <i>East—Est</i> ....	3,371	255,230	4,008	4,450	492	5,291
124. Northumberland, <i>West—Ouest</i> ....	2,217	195,238	2,766	3,089	319	4,276
125. Peterborough, <i>East—Est</i> .....	3,646	822,409	2,220	3,996	362	5,965
126. Peterborough, <i>West—Ouest</i> ....	1,549	140,522	2,061	2,313	346	2,665
127. Durham, <i>East—Est</i> .....	2,348	202,718	4,064	3,339	405	4,588
128. Durham, <i>West—Ouest</i> .....	2,503	173,875	1,827	3,266	296	4,584
129. Victoria, <i>South—Sud</i> .....	2,876	276,525	2,710	3,829	350	5,166
130. Victoria, <i>North—Nord</i> .....	1,973	222,990	1,261	2,299	210	3,179
131. Muskoka.....	4,909	980,363	3,765	5,339	379	5,775
132. Ontario, <i>South—Sud</i> .....	2,573	164,413	2,845	3,827	423	4,453
133. Ontario, <i>North—Nord</i> .....	3,847	359,497	3,438	5,311	521	6,938

TABLEAU XXI.—Propriété Foncière et Maritime.

PROVINCE D'ONTARIO.

Number of Ships owned in each District and their Tonnage.

Navires possédés dans chaque District et leur Tonnage.

Steam Vessels.			Sea-going Sailing Vessels.			Barges and other such Craft.			Grand Totals.	
Vapeurs.			Voiliers de grande navigation.			Autres bâtimens de transport.			Grands Totaux.	
Vessels.	Tonnage.	Average size.	Vessels	Tonnage.	Average size.	Craft.	Tonnage.	Average size.	Total Vessels.	Total Tonnage.
Navires.		Tonn'ge moyen.	Navires		Tonn'ge moyen.	Bâtimens.		Tonn'ge moyen.	Total Navires.	
11	553	50	5	900	180	41	4,384	107	57	5,837
5	266	53							5	266
2	428	214				2	298	149	4	726
			1	51	51	3	346	115	4	397
2	140	70	1	100	100	2	135	67	5	375
3	245	82	7	224	32	5	285	57	15	754
5	385	77				3	305	102	8	690
1	6	6				1	130	130	2	136
4	609	152	15	3,790	253	7	1,587	227	26	5,986
19	4,161	219	14	3,306	236	8	2,250	281	41	9,717
			7	745	106				7	745
1	22	22	1	20	20	4	343	86	6	385
6	1,950	325	21	2,852	136				27	4,802
5	356	71	5	631	126	2	240	120	12	1,227
3	468	156	9	974	108				12	1,442
			4	589	147				4	589
4	113	28	10	1,985	198	2	120	60	16	2,218
5	182	36				8	350	43	13	532
2	332	166	14	2,776	198				16	3,108
			2	1,027	513				2	1,027
6	320	53				9	350	39	15	670
10	234	23				3	130	43	13	364
			7	989	141				7	989
8	108	13	2	160	80	15	1,125	75	25	1,393

TABLE XXI.—Immovable Property and Shipping.

## PROVINCE OF ONTARIO.

Immovable Property situated within Canada, owned by Inhabitants of each District.

Propriété foncière possédée dans l'étendue du Canada par les habitants de chaque District.

DISTRICTS.	Number of Owners.	Acres of land owned.	Town and Village Lots.	Number of Houses.	Ware- houses, Factories, Stores and Shops	Barns and Stables.
	Nombre de pro- priétaires.	Acres de terre possédés.	Emplace- ments de Ville et de Village.	Maisons possédées.	Entrepôts, Fabriques, Magasins et Boutiques.	Granges et Etables.
134. Toronto, <i>City—Ville</i> .....	6,275	766,396	37,195	14,457	1,659	2,808
135. York, <i>East—Est</i> .....	2,689	186,109	3,997	4,555	596	4,926
136. York, <i>West—Ouest</i> .....	2,191	173,679	2,151	3,592	424	4,019
137. York, <i>North—Nord</i> .....	3,300	275,144	2,519	4,540	645	6,068
138. Simcoe, <i>South—Sud</i> .....	3,902	355,949	2,846	4,876	457	6,988
139. Simcoe, <i>North—Nord</i> .....	6,941	579,082	8,218	8,262	860	9,207
140. Peel.....	2,349	188,389	1,918	3,196	339	4,739
141. Cardwell.....	2,419	232,245	1,077	3,032	215	4,229
142. Welland.....	3,823	204,170	5,042	4,912	655	4,143
143. Niagara.....	500	32,437	254	660	53	594
144. Monck.....	2,842	209,336	1,049	3,490	310	4,025
145. Lincoln.....	2,830	118,685	2,892	4,371	572	3,029
146. Haldimand.....	963	233,874	1,832	3,340	393	5,069
147. Wentworth, <i>South—Sud</i> .....	2,071	146,552	792	2,829	179	2,675
148. Wentworth, <i>North—Nord</i> .....	2,156	142,846	1,651	2,963	267	3,705
149. Hamilton, <i>City—Ville</i> .....	2,993	85,848	7,879	6,198	1,685	1,482
150. Halton.....	3,009	234,806	2,875	3,978	522	4,820
151. Wellington, <i>South—Sud</i> .....	3,272	247,380	4,374	4,545	582	4,425
152. Wellington, <i>Centre</i> .....	3,065	256,263	4,324	3,899	445	4,731
153. Wellington, <i>North—Nord</i> .....	3,646	307,912	2,959	4,413	597	5,964
154. Grey, <i>South—Sud</i> .....	3,356	273,559	1,521	3,692	274	5,183
155. Grey, <i>East—Est</i> .....	4,715	421,769	2,389	5,706	441	7,442
156. Grey, <i>North—Nord</i> .....	3,684	333,424	3,232	4,240	363	6,276
157. Norfolk, <i>South—Sud</i> .....	2,692	184,585	1,024	3,355	283	3,823
158. Norfolk, <i>North—Nord</i> .....	2,741	186,712	2,330	3,422	467	3,749
159. Brant, <i>South—Sud</i> .....	3,264	170,200	3,269	4,500	460	3,462
160. Brant, <i>North—Nord</i> .....	1,572	105,255	1,312	2,196	228	2,806
161. Waterloo, <i>South—Sud</i> .....	2,873	177,980	3,254	3,800	569	3,194
162. Waterloo, <i>North—Nord</i> .....	2,964	177,084	1,710	3,650	495	3,374

TABLEAU XXI.—Propriété Foncière et Maritime.

PROVINCE D'ONTARIO.

Number of Ships owned in each District and their Tonnage.

Navires possédés dans chaque District et leur Tonnage.

Steam Vessels.			Sea-going Sailing Vessels.			Barges and other such Craft.			Grand Totals.	
— Vapeurs.			— Voiliers de grande navigation.			— Autres bâtimens de transport.			— Grands Totaux.	
Vessels. — Navires.	Tonnage.	Average size. — Tonn'ge moyen.	Vessels. — Navires	Tonnage.	Average size. — Tonn'ge moyen.	Craft. — Bâtimens.	Tonnage.	Average size. — Tonn'ge moyen.	Total Vessels. — Total Navires.	Total Tonnage.
10	4,262	426	12	3,571	298	8	305	38	30	8,138
1	7	7	2	133	66				3	140
1	34	34	1	100	100	2	20	10	4	154
						1	10	10	1	10
21	7,287	347	2	730	365	16	2,092	131	39	10,109
			24	846	35				24	846
25	1,158	46	6	1,845	307	17	1,894	111	48	4,897
4	729	182	2	600	300	2	400	200	8	1,729
19	5,342	281	39	10,670	274	47	5,863	125	105	21,875
			3	406	135				3	406
1	50	50	1	229	229				2	279
23	6,602	287	5	1,900	380				28	8,502
			5	587	117	2	16	8	7	603
3	39	13	3	28	9				6	67
3	1,448	483	5	784	157				8	2,232
1	19	19	5	956	191				6	975

TABLE XXI.—Immovable Property and Shipping.

## PROVINCE OF MANITOBA.

Immovable Property situated within Canada, owned by Inhabitants of each District.

Propriété foncière possédée dans l'étendue du Canada par les habitants de chaque District.

DISTRICTS.	Number of Owners.	Acres of land owned.	Town and Village Lots.	Number of Houses.	Ware- houses, Factories, Stores and Shops.	Barns and Stables.
	Nombre de Pro- priétaires.	Acres de terres possédés.	Emplace- ments de Ville et de Village.	Maisons possédées.	Entrepôts, Fabriques, Magasins et Boutiques.	Granges et Etables.
163. Elgin, <i>East—Est</i> .....	4,257	241,859	5,544	5,623	692	6,536
164. Elgin, <i>West—Ouest</i> .....	2,320	205,510	1,591	2,680	238	3,819
165. Oxford, <i>South—Sud</i> .....	3,482	239,419	3,753	4,747	581	5,323
166. Oxford, <i>North—Nord</i> .....	3,637	258,644	3,505	4,259	477	5,249
167. Middlesex, <i>East—Est</i> .....	4,395	263,660	2,950	5,701	439	7,223
168. Middlesex, <i>West—Ouest</i> .....	3,649	244,645	2,737	4,097	443	5,373
169. Middlesex, <i>North—Nord</i> .....	3,611	283,858	2,449	4,200	366	6,563
170. London, <i>City—Ville</i> .....	1,893	52,894	3,221	3,504	487	918
171. Perth, <i>South—Sud</i> .....	3,159	223,948	2,766	3,640	338	4,480
172. Perth, <i>North—Nord</i> .....	4,986	318,245	4,288	5,892	597	5,983
173. Huron, <i>South—Sud</i> .....	3,477	243,010	3,478	3,844	484	5,772
174. Huron, <i>Centre</i> .....	3,926	273,350	3,658	4,690	469	5,792
175. Huron, <i>North—Nord</i> .....	3,948	304,992	2,714	4,639	403	5,608
176. Bruce, <i>South—Sud</i> .....	6,017	437,030	4,186	7,241	581	8,141
177. Bruce, <i>North—Nord</i> .....	3,841	330,475	3,051	4,356	419	4,816
178. Bothwell .....	4,473	342,332	3,500	5,240	602	5,419
179. Lambton .....	6,690	456,686	6,982	7,802	724	8,277
180. Kent .....	5,080	367,662	5,393	6,369	928	6,152
181. Essex .....	6,915	404,062	5,322	8,244	983	7,397
182. Algoma .....	3,130	791,031	2,429	3,247	410	2,917
Totals of Ontario. } Totaux d'Ontario. }	266,485	23,309,961	264,352	345,941	39,583	398,774

## Province of Manitoba.

183. Selkirk .....	1,423	7,175,205	11,506	1,802	499	1,417
184. Provencher .....	2,117	670,162	4,855	2,058	203	2,130
185. Lisgar .....	1,055	256,539	2,271	1,124	124	1,129
186. Marquette .....	3,849	1,106,886	3,550	3,733	284	4,224
Extension .....	3,469	951,567	4,447	3,302	422	2,735

TABLEAU XXI.—Propriété Foncière et Maritime.

PROVINCE DE MANITOBA.

Number of Ships owned in each District and their Tonnage.

Navires possédés dans chaque District et leur Tonnage.

Steam Vessels.			Sea-going Sailing Vessels.			Barges and other such Craft.			Grand Totals.	
Vapeurs.			Voiliers de grande navigation.			Autres Bâtimens de transport.			Grands Totaux.	
Vessels.	Tonnage.	Average size.	Vessels.	Tonnage.	Average size.	Craft.	Tonnage.	Average size.	Total Vessels.	Total Tonnage.
Navires.		Tonn'ge moyen.	Navires		Tonn'ge moyen.	Bâtimens.		Tonn'ge moyen.	Total Navires.	
2	475	237	12	2,213	184				14	2,688
			1	128	128				1	128
1	583	583	3	2,496	832				4	3,079
2	348	174							2	348
						1	13	13	1	13
1	20	20	8	1,451	181				9	1,471
			1	353	353				1	353
			1	639	639				1	639
1	157	157	4	300	75	2	180	90	7	637
3	220	73	1	114	114	3	249	83	7	583
2	166	83	7	1,399	199	1	138	138	10	1,703
7	325	46	3	346	115	10	490	49	20	1,161
8	890	111	7	1,050	150	17	850	50	32	2,700
9	391	44	1	65	65	6	233	39	16	689
259	44,550	172	289	55,058	191	268	27,055	101	816	126,663

Province de Manitoba.

9	1,904	212	2	55	27	7	910	130	18	2,869
1	115	115	1	45	45	4	245	61	6	405
2	260	130							2	260
5	83	17	1	81	81	10	390	39	16	554

TABLE XXI.—Immovable Property and Shipping.

## PROVINCE OF BRITISH COLUMBIA.—THE TERRITORIES.

Immovable Property situated within Canada, owned by Inhabitants of each District.

Propriété foncière possédées dans l'étendue du Canada par les habitants de chaque District.

DISTRICTS.	Number of Owners. — Nombre de Propriétaires.	Acres of land owned. — Acres de terre possédés.	Town and Village Lots. — Emplacements de Ville et de Village.	Number of Houses. — Maisons possédées.	Ware-houses, Factories, Stores and Shops. — Entrepôts, Fabriques, Magasins et Boutiques.	Barns and Stables. — Granges et Etables.
Totals of Manitoba. } Totaux de Manitoba. }	11,913	10,160,359	26,729	12,019	1,532	11,655
<b>Province of British Columbia.</b>						
187. New Westminster.....	862	155,533	1,046	1,281	264	604
188. Cariboo.....	916	61,940	177	1,325	193	512
189. Yale.....	597	180,147	367	1,166	237	733
190. Victoria.....	928	116,851	5,831	1,862	599	743
191. Vancouver.....	741	106,695	1,145	1,201	143	1,256
Totals of British Columbia. } Totaux de la Col.-Britannique. }	4,044	621,166	8,566	6,835	1,436	3,878
<b>The Territories.</b>						
192. The Territories.....	846	182,243	1,363	1,242	515	1,089
<b>GRAND TOTALS.</b>						
Prince Edward Island. } L'île du Prince-Edward. }	16,663	1,278,307	6,789	17,362	4,050	17,818
Nova Scotia. } La Nouvelle-Ecosse. }	67,129	7,446,065	22,452	69,932	17,508	65,308
New Brunswick. } Le Nouveau-Brunswick. }	46,162	6,046,183	18,700	48,456	7,948	51,890
Québec. } Quebec. }	175,731	18,600,878	70,165	310,653	37,598	310,573
Ontario. } Ontario. }	266,485	23,309,961	264,352	345,941	39,583	398,774
Manitoba. } Manitoba. }	11,913	10,161,359	26,729	12,019	1,532	11,655
British Columbia. } La Colombie-Britannique. }	4,044	621,166	8,566	6,835	1,436	3,878
Territories. } Les Territoires. }	846	182,243	1,363	1,242	515	1,089
Grand totals of Canada. } Grands totaux du Canada. }	588,973	67,645,162	419,116	712,440	110,170	860,985



TABLEAU XXI.—Propriété Foncière et Maritime.

PROVINCE DE LA COLOMBIE-BRITANNIQUE.—LES TERRITOIRES.

Number of Ships owned in each District and their Tonnage.

Navires possédés dans chaque District et leur Tonnage.

Steam Vessels.			Sea-going Sailing Vessels.			Barges and other such Craft.			Grand Totals.	
Vapeurs.			Voiliers de grande dimension.			Autres bâtimens de transport.			Grands Totaux.	
Vessels.	Average size.	Tonnage.	Vessels.	Average size.	Tonnage.	Craft.	Average size.	Tonnage.	Total Vessels.	Total Tonnage.
Navires.	Tonn'ge moyen.		Navires	Tonn'ge moyen.		Bâtimens.	Tonn'ge moyen.		Total Navires.	Total Tonnage.
17	2,362	139	4	181	45	21	1,545	74	42	4,088
<b>Province de la Colombie-Britannique.</b>										
16	1,560	98	6	134	22	49	1,084	22	71	2,778
.....	.....	.....	.....	.....	.....	1	12	12	1	12
2	184	92	.....	.....	.....	1	100	100	3	284
26	5,555	214	13	783	60	23	354	15	62	6,692
7	451	64	4	40	10	3	50	17	14	541
51	7,750	152	23	957	42	77	1,600	61	151	10,307
<b>Les Territoires.</b>										
.....	.....	.....	3	200	67	12	80	7	15	280
<b>GRANDS TOTAUX.</b>										
11	4,001	364	224	41,236	184	32	315	10	267	45,552
44	4,446	101	1,960	441,929	235	232	3,385	15	2,236	449,760
46	4,817	103	649	210,583	334	195	3,979	20	890	219,329
293	132,097	451	757	110,356	146	945	58,509	62	1,995	300,962
259	44,550	172	289	55,058	191	268	27,055	101	816	126,663
17	2,362	139	4	181	45	21	1,545	74	42	4,088
51	7,750	152	23	957	42	77	1,600	61	151	10,307
.....	.....	.....	3	200	67	12	80	7	15	280
721	200,023	277	3,909	860,450	220	1,782	96,468	54	6,412	1,156,941



---

---

**TABLE XXII.**

OCCUPIERS OF LANDS AND LANDS OCCUPIED.

---

**TABLEAU XXII.**

OCCUPANTS DE TERRES ET TERRES OCCUPÉES.

---

---

TABLE XXII.—Occupiers of Lands and Lands Occupied.

PROVINCE OF PRINCE EDWARD ISLAND.						
DISTRICTS.	SUB-DISTRICTS. — SOUS-DISTRICTS.	Total Population. — Population Totale.	Number of Occupiers of Lands. — Nombre des Occupants de Terres.			
			Total Occupiers	Being Owners.	Being Tenants	Em- ployés.
			Total Occupants	Propriétaires.	Fer- miers.	
1. Prince.....	a. Township No. 1.....	2,787	356	333	20	3
	b. " " 2.....	1,890	294	246	48	.....
	c. " " 3.....	1,355	202	194	6	2
	d. " " 4.....	2,258	303	282	20	1
	e. " " 5.....	1,465	181	143	38	.....
	f. " " 6.....	1,100	150	145	5	.....
	g. " " 7.....	1,073	158	152	5	1
	h. " " 8.....	855	131	127	.....	4
	i. " " 9.....	572	88	87	1	.....
	j. " " 10.....	381	60	60	.....	.....
	k. " " 11.....	625	91	84	7	.....
	l. " " 12.....	843	108	99	8	1
	m. " " 13.....	1,379	180	169	9	2
	n. " " 14.....	1,433	196	193	3	.....
	o. " " 15.....	1,908	252	239	11	2
	p. " " 16.....	1,101	163	161	2	.....
	q. Summerside.....	2,853	69	49	20	.....
	r. Township No. 17.....	1,647	222	212	10	.....
	s. " " 18.....	1,826	246	231	15	.....
	t. " " 19.....	1,608	205	205	.....	.....
	u. " " 25.....	1,002	132	125	7	.....
	v. " " 26.....	1,346	186	172	11	3
w. " " 27.....	1,348	208	200	6	2	
x. " " 28.....	1,692	226	171	54	1	
	Total.....	34,347	4,407	4,079	306	22
2. Queen's.....	a. Charlottetown Royalty.....	11,485	319	239	75	5
	b. Township No. 20.....	1,419	203	196	7	.....
	c. " " 21.....	1,871	220	219	1	.....
	d. " " 22.....	1,556	231	222	8	1
	e. " " 23.....	1,903	247	231	16	.....
	f. " " 24.....	2,737	352	334	18	.....
	g. " " 29.....	2,096	266	250	11	5
	h. " " 30.....	1,530	226	218	8	.....
	i. " " 31.....	1,493	230	220	10	.....
	j. " " 32.....	1,313	182	174	8	.....
	k. " " 33.....	1,332	186	176	9	1
	l. " " 34.....	1,384	208	204	4	.....
	m. " " 35.....	1,116	181	177	3	1
	n. " " 36.....	1,263	207	197	2	8
	o. " " 37.....	1,675	197	175	22	.....
	p. " " 48.....	1,506	208	197	8	3
	q. " " 49.....	1,731	233	221	12	.....
	r. " " 50.....	1,501	210	204	6	.....
	s. " " 57.....	2,085	230	221	7	2
	t. " " 58.....	1,343	207	203	4	.....
u. " " 60.....	1,064	168	166	2	.....	
v. " " 62.....	1,046	164	156	8	.....	
w. " " 65.....	1,865	259	249	8	2	
x. " " 67.....	1,797	218	216	2	.....	
	Total.....	48,111	5,352	5,065	259	28
	a. Township No. 47.....	1,131	198	193	5	.....
	b. " " 46.....	1,095	177	175	2	.....
	c. " " 45.....	2,079	216	210	6	.....
	d. " " 44.....	1,425	191	183	8	.....

TABLEAU XXII.—Occupants des Terres et Terres occupées.

PROVINCE DE L'ILE DU PRINCE-EDOUARD.

Number of Occupiers of Nombre d'Occupants de					Acreage and State of Lands occupied. Etendue et condition des Exploitations.				
10 Acres and under.	11 Acres to 50.	51 Acres to 100.	101 Acres to 200.	200 and over	Total occupied.	Total improved.	Under crops.	In pasture.	Gardens & Orchards.
10 Acres et moins.	11 Acres à 50.	51 Acres à 100.	101 Acres à 200.	200 et plus.	Total occupé.	Total amélioré.	Sous culture.	En pâturage.	Jardins et Vergers.
					Acres.	Acres.	Acres.	Acres.	Acres.
17	147	132	46	14	25,127	12,710	10,256	2,445	9
39	174	58	19	6	14,577	7,937	6,375	1,545	17
9	49	83	51	10	19,621	7,747	6,516	1,219	12
59	103	101	33	7	19,873	9,339	7,552	1,734	53
17	59	78	22	5	13,221	6,585	5,555	979	51
7	48	63	30	2	11,289	4,958	4,374	573	11
3	55	55	28	17	16,645	7,452	6,086	1,330	36
1	20	63	36	11	15,747	4,969	4,367	591	11
5	19	50	11	3	7,394	2,095	1,954	137	4
1	18	22	11	8	6,535	1,383	1,263	112	8
4	16	28	31	12	11,997	4,266	3,713	527	26
22	31	36	16	3	7,160	3,337	2,774	546	17
10	49	72	37	12	17,611	8,114	6,487	1,587	40
2	76	74	38	6	16,497	7,415	6,323	1,060	32
20	94	59	67	12	21,425	7,508	6,467	1,013	28
4	43	83	29	4	13,507	6,917	5,880	1,001	36
34	21	9	5	.....	1,855	1,356	999	336	21
18	70	89	38	7	16,670	10,020	8,139	1,853	28
20	66	97	48	15	22,369	14,425	11,588	2,786	51
11	37	96	49	12	19,381	12,800	9,706	3,031	63
10	14	35	50	23	17,042	12,750	9,002	3,706	40
19	27	70	51	19	18,958	11,665	8,280	3,333	52
13	47	85	51	12	19,602	12,079	9,038	3,013	28
27	43	79	64	13	20,637	13,163	9,906	3,208	49
372	1,326	1,615	861	233	374,740	190,990	152,600	37,667	723
195	76	30	11	7	8,704	7,177	4,885	2,142	150
17	47	91	44	4	16,069	9,519	7,325	2,147	47
12	138	58	12	.....	11,018	10,221	8,150	2,051	20
12	82	86	41	10	19,247	11,905	9,394	2,480	31
23	79	91	47	7	18,352	13,207	10,157	3,002	48
39	177	103	32	1	20,130	15,770	12,606	3,135	29
27	68	114	52	5	21,614	13,974	10,366	3,543	65
7	82	100	31	6	18,406	9,461	7,330	2,072	59
15	95	95	54	3	19,361	12,312	9,364	2,905	43
21	38	75	43	5	15,197	11,249	8,512	2,856	81
15	35	61	53	22	21,100	14,313	10,353	3,894	66
20	21	76	83	8	20,985	14,548	10,323	4,131	94
10	39	78	45	9	17,405	9,957	7,561	2,359	37
2	78	82	39	6	17,932	8,304	6,563	1,713	28
17	52	72	44	12	18,136	8,060	6,348	1,654	58
18	37	91	55	7	19,343	12,138	9,018	3,034	86
18	63	76	63	13	22,858	13,721	10,160	3,453	108
17	57	94	36	6	17,474	13,291	9,676	3,549	66
19	74	114	20	3	16,243	10,855	7,865	2,961	29
7	59	97	40	4	17,605	8,685	6,534	2,116	35
7	26	82	47	6	16,112	6,336	4,591	1,739	6
8	41	57	42	16	17,133	7,004	5,666	1,322	16
22	81	109	40	7	20,037	13,151	10,472	2,601	78
11	42	100	47	18	23,859	14,071	10,308	3,741	22
559	1,555	2,032	1,021	185	434,320	269,229	203,527	64,400	1,302
19	52	80	37	10	16,905	7,852	5,942	1,894	16
7	63	75	31	1	14,272	5,146	4,071	1,072	3
13	101	80	16	6	14,842	6,804	5,806	963	35
9	109	43	28	2	12,674	5,768	4,698	1,042	28

TABLE XXII.—Occupiers of Lands and Lands Occupied.

PROVINCE OF NOVA SCOTIA.						
DISTRICTS.	SUB-DISTRICTS. SOUS-DISTRICTS.	Total Popula- tion.  — Popula- tion Totale.	Number of Occupiers of Lands. — Nombre des Occupants de Terres.			
			Total Occupiers.	Being Owners.	Being Tenants.	Em- ployés.
			Total Occupants	Propri- étaires.	Fer- miers.	
3. King's.....	e. Township No. 43.....	1,076	173	152	21	
	f. " " 42.....	646	108	107	1	
	g. " " 41.....	1,261	189	184	5	
	h. " " 40.....	991	153	144	9	
	i. " " 39.....	847	137	134	3	
	j. " " 38.....	978	158	147	11	
	k. " " 56.....	941	136	125	11	
	l. " " 55.....	1,470	214	204	9	1
	m. " " 54.....	915	144	133	11	
	n. " " 53.....	1,225	182	172	10	
	o. " " 52.....	1,205	193	189	4	
	p. " " 51.....	1,106	171	167	4	
	q. " " 66.....	399	59	57	2	
	r. " " 59.....	1,782	251	242	9	
s. " " 61.....	1,527	243	222		121	
t. " " 63.....	1,243	194	194			
u. " " 64.....	1,973	278	261		17	
v. Georgetown Royalty.....	1,118	105	97		8	
	Total.....	26,433	3,870	3,592	277	1
Totals of Prince Edward Island... } Totaux de l'Île du Prince-Édouard } .....		108,891	13,629	12,736	842	51
4. Inverness.....	a. Hastings.....	2,357	290	287	3	
	b. River Inhabitants.....	1,077	178	177	1	
	c. North Mountain.....	833	124	120	2	2
	d. Dennis River.....	1,097	166	161	5	
	e. Judique.....	2,027	284	274	9	1
	f. Port Hood.....	1,498	222	205	16	1
	g. Glencoe.....	1,216	177	160	17	
	h. Mabou.....	2,088	284	277	7	
	i. West Lake Ainslie.....	430	63	60		3
	j. Broad Cove Marsh.....	1,075	132	125	7	
	k. Strathlorne.....	1,588	214	212	2	
	l. Margaree Harbour.....	1,757	245	238	6	1
	m. Cheticamp.....	2,726	385	342	41	2
	n. North-East Margaree.....	1,451	206	199	7	
o. Young's Bridge.....	1,246	161	147	11	3	
p. East Lake Ainslie.....	742	104	102	2		
q. Whycomagh.....	2,443	372	356	15	1	
	Total.....	25,651	3,607	3,442	151	14
5. Victoria.....	a. Little Narrows, South—Sud	485	80	79	1	
	b. Little Narrows, North—Nord	332	52	50	2	
	c. Grand Narrows.....	1,280	198	195	3	
	d. Middle River.....	966	142	141	1	
	e. Baddeck.....	1,765	242	236	4	2
	f. Boularderie.....	1,504	228	224	3	1
	g. New Campbellton.....	482	65	60	4	1
	h. Englishtown.....	585	80	73	7	
	i. North Gut.....	788	113	112	1	
	j. North River.....	768	113	111	2	
	k. North Shore.....	697	94	91	1	2
l. Ingonish.....	1,088	152	131	21		
m. Cape North.....	1,215	147	137	10		
n. Bay of St. Lawrence.....	515	77	72	3	2	

TABLEAU XXII.—Occupants des Terres et Terres Occupées.

PROVINCE DE LA NOUVELLE-ÉCOSSE.

Number of Occupiers of — Nombre d'Occupants de					Acreage and State of Lands Occupied. — Etendue et Condition des Exploitations.				
10 Acres and under.	11 Acres to 50.	51 Acres to 100.	101 Acres to 200.	200 and over	Total occupied.	Total improved.	Under crops.	In pasture.	Gardens & Orchards.
10 Acres et plus.	11 Acres à 50.	51 Acres à 100.	101 Acres à 200.	200 et plus.	Total occupé.	Total amélioré.	Sous culture.	En pâturage.	Jardins et vergers.
—	—	—	—	—	—	—	—	—	—
Acres.	Acres.	Acres.	Acres.	Acres.	Acres.	Acres.	Acres.	Acres.	Acres.
15	67	56	26	9	13,509	4,882	3,937	914	31
2	36	35	31	4	10,449	4,054	3,399	642	13
8	72	58	41	10	16,221	6,431	5,230	1,188	13
4	45	65	28	11	14,924	6,565	5,279	1,247	39
1	30	56	40	10	14,184	6,092	4,828	1,244	20
2	56	70	26	4	13,207	5,279	4,257	997	25
5	30	56	36	9	13,701	5,239	4,287	918	34
12	88	72	42	.....	16,690	7,761	6,505	1,216	40
4	44	57	29	10	15,962	4,279	3,721	548	10
15	57	68	34	8	15,465	7,263	5,956	1,269	38
19	46	86	34	8	16,625	7,657	6,134	1,486	37
9	41	74	35	12	17,054	9,372	7,421	1,919	32
5	3	29	19	3	6,028	3,440	2,379	1,056	5
22	96	103	24	6	18,274	8,981	7,496	1,435	50
12	120	85	23	3	17,321	6,980	5,985	964	31
6	64	89	22	13	19,514	5,376	4,900	464	12
34	121	94	29	.....	16,602	8,840	7,034	1,779	27
34	58	9	4	.....	3,170	2,451	1,819	611	21
257	1,399	1,440	635	139	317,593	136,512	111,084	24,868	560
1,188	4,280	5,087	2,517	557	1,126,653	596,731	467,211	126,935	2,585
37	39	116	86	12	31,610	10,093	5,511	4,574	8
3	8	46	95	26	31,158	6,462	3,617	2,845	.....
4	4	30	76	10	20,410	6,140	3,619	2,461	60
5	3	53	77	28	29,708	8,283	5,161	3,095	27
9	40	123	95	17	34,580	14,149	9,024	5,116	9
54	43	70	42	13	19,970	7,982	3,558	4,408	16
4	6	51	77	39	31,849	11,902	7,310	4,570	22
16	26	97	117	28	38,516	14,304	6,220	8,050	34
2	3	27	28	3	8,668	2,527	1,408	1,116	3
7	12	47	53	13	17,659	5,391	2,712	2,679	.....
4	28	87	84	11	26,577	9,220	4,747	4,456	17
17	119	59	38	12	19,820	6,618	3,006	3,596	16
78	210	73	22	2	16,790	4,027	3,293	720	14
8	32	67	65	34	29,338	10,600	5,415	5,074	111
9	20	41	57	34	27,878	8,876	3,877	4,961	38
5	10	37	46	6	14,379	4,085	2,399	1,669	17
17	20	136	171	28	51,526	14,985	6,908	8,062	15
279	623	1,160	1,229	316	450,436	145,644	77,785	67,452	407
2	4	31	37	6	12,638	3,286	1,780	1,493	13
11	1	15	22	3	6,314	1,227	813	407	7
5	48	83	52	10	20,212	7,279	3,941	3,285	53
2	3	29	78	30	29,175	5,238	3,146	2,059	33
24	27	54	101	36	14,973	3,765	2,019	1,696	50
10	34	107	71	6	25,880	10,227	5,652	4,521	54
3	21	27	13	1	5,929	1,945	784	1,156	5
8	5	27	36	4	10,408	2,850	863	1,981	6
1	3	39	55	15	19,139	6,464	3,135	3,316	13
4	10	45	54	.....	14,803	3,877	1,826	2,043	8
3	5	30	51	5	14,489	4,269	1,453	2,814	2
26	42	56	26	2	11,740	1,880	1,595	278	7
18	32	37	56	4	16,235	3,067	1,494	1,567	6
13	8	32	22	2	7,718	1,931	892	1,037	2

TABLE XXII.—Occupiers of Lands and Lands Occupied.

PROVINCE OF NOVA SCOTIA.						
DISTRICTS.	SUB-DISTRICTS. — SOUS-DISTRICTS.	Total Popula- tion. — Popula- tion Totale.	Number of Occupiers of Lands. — Nombre des Occupants de Terres.			
			Total Occupiers. — Total Occupants	Being Owners. — Proprié- taires.	Being Tenants — Fer- miers.	Em- ployés.
	Total .....	12,470	1,783	1,712	63	8
6. Cape Breton .....	a. Grand Narrows.....	1,464	253	244	9	
	b. Boisdale.....	900	141	138	3	
	c. Boularderie.....	1,359	220	199	20	1
	d. Sydney, North—Nord.....	5,484	342	185	154	3
	e. Ball's Creek.....	2,529	386	361	25	
	f. East Bay North.....	1,331	216	216		
	g. East Bay South.....	665	118	117	1	
	h. Big Pond.....	702	120	119	1	
	i. Lingan.....	4,125	234	214	15	5
	j. Main-à-Dieu.....	990	133	123	8	2
	k. Louisbourg.....	999	161	152	8	1
	l. Catalone.....	835	126	126		
	m. Cow Bay.....	2,117	140	133	5	2
	n. Gabarus.....	1,256	226	219	6	1
	o. Grand Mira.....	924	162	160	2	
	p. Sydney.....	3,667	404	365	34	5
	q. Trout Brook .....	881	176	175	1	
r. North Mira.....	1,030	168	164	2	2	
	Total.....	31,258	3,726	3,410	294	22
7. Richmond.....	a. Arichat.....	910	116	105	11	
	b. Petit De Grat.....	1,922	283	274	7	2
	c. D'Escousse.....	1,492	260	258	2	
	d. River Inhabitants.....	1,341	211	207	4	
	e. Black River.....	697	114	111	3	
	f. River Bourgeois.....	1,100	217	210	5	2
	g. St. Peters.....	1,299	186	169	16	1
	h. Red Islands.....	822	134	133	1	
	i. Grand River.....	869	149	145	4	
	j. L'Ardoise.....	1,966	349	287	62	
	k. Arichat West.....	1,586	178	177		1
	l. Lochlomond.....	437	61	61		
	m. Forchu.....	680	102	99	3	
	Total.....	15,121	2,360	2,236	118	6
8. Guysborough.....	a. Guysborough.....	1,703	223	210	12	
	b. Crow Harbour.....	775	107	104	3	
	c. Cape Canso.....	1,451	180	112	68	
	d. White Haven.....	867	151	142	5	4
	e. Country Harbour.....	437	76	70	6	
	f. Indian Harbour.....	785	111	107	3	1
	g. Sherbrooke.....	1,607	102	91	11	
	h. Marie-Joseph.....	919	189	176	10	3
	i. Caledonia.....	376	61	59	1	1
	j. Forks St. Mary.....	944	144	138	6	
	k. Manchester.....	1,438	260	260		
	l. Salmon River.....	717	115	113	2	
	m. Guysborough Intervale.....	990	172	171	1	
	n. Milford.....	1,700	246	232	13	1
	o. New Harbour.....	326	57	54	3	
p. Goshen and Giant's Lake ..	467	81	78	6		
q. Tracadie.....	556	99	93	6		
r. Larry's River.....	738	90	78	8	4	
s. Isaac's Harbour .....	1,012	152	143	9		



TABLEAU XXII.—Occupants des Terres et Terres Occupées.

PROVINCE DE LA NOUVELLE-ECOSSE.

Number of Occupiers or Nombre d'Occupants de					Acreage and State of Lands Occupied. Etendue et Condition des Exploitations.				
10 Acres and under.	11 Acres to 50.	51 Acres to 100.	101 Acres to 200.	200 and over — 200 et plus. — Acres.	Total occupied.	Total improved.	Under crops.	Acres in pasture.	Gardens & orchards.
10 Acres et moins.	11 Acres à 50.	51 Acres à 100.	101 Acres à 200.	— Acres.	Total occupé.	Total amélioré.	— Sous culture.	— Acres en pâturage.	— Jardins et vergers. — Acres.
130	243	612	674	124	209,653	57,305	29,393	27,653	259
15	81	111	44	2	20,187	9,408	4,493	4,912	3
1	18	76	43	3	17,584	4,412	2,500	1,884	28
24	54	87	44	11	19,322	6,349	3,334	2,985	30
212	92	26	10	2	7,970	4,991	2,959	1,991	41
32	132	146	71	5	32,767	13,594	6,760	6,718	116
4	36	121	48	7	23,129	7,994	4,393	3,577	24
3	12	48	49	6	15,004	4,053	1,649	2,393	11
2	11	71	32	4	14,352	3,858	1,646	2,206	6
50	95	59	23	7	16,408	4,139	2,322	1,792	25
76	31	16	10	.....	2,853	750	602	143	5
36	42	46	33	4	14,619	4,258	3,242	1,013	3
6	24	46	47	3	13,439	4,903	2,645	2,255	3
15	40	57	23	5	11,783	1,959	1,048	903	8
29	65	91	38	3	19,521	5,238	3,191	2,045	2
1	1	56	71	33	28,754	5,815	2,190	3,604	21
82	80	127	88	27	38,200	7,580	3,037	4,478	65
6	10	65	82	13	25,217	8,447	2,206	6,215	16
3	11	82	62	10	22,042	7,637	1,062	6,565	20
597	835	1,331	818	145	343,151	105,385	49,279	55,679	427
62	27	13	7	7	6,632	1,463	815	613	35
207	67	5	4	.....	3,583	2,281	1,172	1,070	28
104	141	11	.....	4	5,661	2,840	2,340	497	3
21	84	51	4?	13	20,041	2,649	1,956	689	4
1	5	28	64	16	20,659	6,944	4,550	2,384	10
66	56	63	19	13	12,553	1,638	1,042	590	6
47	47	47	34	11	15,475	4,262	2,895	1,356	11
18	19	48	41	8	15,781	4,907	2,702	2,205	.....
10	2	55	71	11	22,385	4,782	2,413	2,367	2
110	161	55	17	6	14,531	4,167	3,050	1,024	93
129	30	7	10	2	3,588	2,183	763	1,410	10
.....	.....	14	37	10	11,885	3,448	1,802	1,642	4
19	11	28	32	12	13,281	2,382	1,269	1,111	2
794	650	425	378	113	166,055	43,946	26,769	16,958	219
81	78	49	9	5	9,821	3,955	2,292	1,645	18
22	19	29	25	12	14,267	982	781	188	13
135	31	10	4	.....	2,634	647	471	173	3
85	27	23	10	6	6,021	395	378	16	1
7	4	21	24	20	14,149	1,064	586	478	.....
28	34	33	10	6	7,676	1,446	543	903	.....
24	10	20	19	29	27,962	2,196	957	1,236	3
71	63	33	21	1	8,607	495	471	18	6
2	1	9	19	30	15,372	3,622	1,993	1,625	4
6	13	43	37	45	31,279	5,795	2,922	2,857	16
18	68	94	63	17	26,212	13,998	9,041	4,945	12
2	2	42	52	17	18,745	4,499	1,533	2,948	18
15	5	31	80	41	30,570	6,341	3,848	2,470	23
36	53	74	62	21	26,175	2,671	2,141	516	14
3	21	24	6	3	4,572	294	216	75	3
4	5	21	33	21	14,945	3,746	2,013	1,707	26
7	17	59	14	2	9,015	2,431	1,014	1,416	1
54	18	7	7	4	3,215	194	173	21	.....
82	34	21	11	4	6,299	751	622	124	5

TABLE XXII.—Occupiers of Lands and Lands Occupied.

PROVINCE OF NOVA SCOTIA.						
DISTRICTS.	Sub-Districts. Sous-Districts.	Total Popula- tion.  Popula- tion Totale.	Number of Occupiers of Lands. Nombre des Occupants de Terres.			
			Total Occupiers. Total Occupants	Being Owners. Proprié- taires.	Being Tenants. Fermiers.	Em- ployés.
	Total .....	17,808	2,618	2,431	173	14
9. Halifax City.....	a. Ward No. 1, Quartier.....	7,998	34	22	10	2
	b. Ward No. 2, Quartier.....	3,598	24	17	7	
	c. Ward No. 3, Quartier.....	2,801				
	d. Ward No. 4, Quartier.....	1,942				
	e. Ward No. 5, 1re Section.....	4,221	3	3		
	f. Ward No. 5, 2e Section.....	9,324	9	5	3	1
	g. Ward No. 6, Quartier.....	6,170	65	47	17	1
	h. Sable Island.....	46	5			5
		Total .....	36,100	140	94	37
10. Halifax..... County—Comté.	a. North West Arm.....	460	51	25	26	
	b. Ferguson's Cove.....	757	91	80	11	
	c. Portuguese Cove.....	611	87	78	8	1
	d. Sambro.....	494	82	81		1
	e. Lower Prospect.....	505	58	51	7	
	f. Upper Prospect.....	1,133	97	97		
	g. Drysdale's Cove.....	438	74	68	5	1
	h. Haggett's Cove.....	1,176	181	160	12	9
	i. French Village.....	759	121	100	21	
	j. Black Point.....	1,051	165	146	19	
	k. Hammond's Plains.....	785	129	122	6	1
	l. Piers Mills.....	535	41	31	9	1
	m. Dartmouth, Town—Ville.....	3,786	74	68	6	
	n. Dartmouth.....	1,777	176	151	21	4
	o. Windsor Road.....	965	152	135	16	1
	p. Truro Road.....	903	97	89	7	1
	q. Eastern Passage.....	892	121	103	16	2
	r. Preston.....	794	151	146	5	
	s. Lawrencetown.....	521	84	81	2	1
	t. Chezzetcook.....	1,550	263	258	4	1
	u. Musquodoboit Harbour.....	1,384	207	198	9	
	v. Jeddore.....	2,073	301	287	14	
	w. Pope's Harbour.....	1,866	254	237	14	3
	x. Sheet Harbour.....	1,197	136	132	2	2
	y. Salmon River.....	798	124	121	2	1
	z. Nicumteouch.....	655	109	102	7	
	aa. Upper Musquodoboit.....	1,143	183	179	4	
bb. Middle Musquodoboit.....	1,090	170	166	4		
cc. Little River.....	320	61	59	2		
dd. Wyse's Corner.....	613	97	97			
ee. Gay's River.....	786	135	134	1		
	Total .....	31,817	4,072	3,782	260	30
11. Lunenburg.....	a. Lunenburg.....	4,007	399	336	63	
	b. Ritchy's Cove.....	1,827	267	262	5	
	c. Block House.....	3,888	544	511	33	
	d. Summerside.....	1,454	206	186	20	
	e. New Germany.....	3,608	558	525	33	
	f. Chester.....	2,974	407	371	36	
	g. New Ross.....	1,072	165	152	13	
	h. Petite Rivière.....	3,250	503	469	29	5
	i. Bridgewater.....	3,487	437	377	60	
	j. Tancook.....	572	86	77	8	1
	k. Bayswater.....	536	93	88	5	

TABLEAU XXII.—Occupants des Terres et Terres occupées.

PROVINCE DE LA NOUVELLE-ÉCOSSE.

Number of Occupiers of Nombre d'occupants de					Acreage and State of Lands occupied. Etendues et condition des Exploitations.				
10 Acres and under. — 10 Acres et moins.	11 Acres to 50. — 11 Acres à 50.	51 Acres to 100. — 51 Acres à 100.	101 Acres to 200. — 101 Acres à 200.	200 and over — 200 et plus. Acres.	Total occupied. — Total occupé. Acres.	Total improved. — Total amélioré. Acres.	Under crops. — Sous culture. Acres.	In pasture. — En pâturage. Acres.	Gardens & orchards. — Jardins et vergers. Acres.
682	503	643	506	284	277,536	55,522	31,995	23,361	166
24	7	2	1	.....	629	502	178	283	41
17	7	.....	.....	.....	229	201	40	120	41
.....	.....	.....	.....	.....	.....	.....	.....	.....	.....
3	.....	.....	.....	.....	6	6	4	1	1
4	5	.....	.....	.....	169	153	55	97	1
39	20	6	.....	.....	972	681	306	330	45
4	1	.....	.....	.....	350	32	9	23	.....
91	40	8	1	.....	2,355	1,575	592	854	129
25	13	8	2	3	3,157	730	327	384	19
63	23	3	2	.....	1,581	168	132	35	1
79	8	.....	.....	.....	483	214	186	28	.....
57	14	8	1	2	2,301	182	178	4	.....
47	3	3	5	.....	1,203	177	31	146	.....
25	31	24	9	8	7,526	777	460	316	1
8	14	12	18	22	15,010	1,443	503	913	27
176	5	.....	.....	.....	689	664	425	231	8
31	51	20	14	5	6,927	1,049	404	620	25
75	48	23	14	5	8,018	1,054	501	534	19
31	35	23	19	21	20,623	2,120	531	1,561	28
9	5	12	5	10	5,907	436	173	229	34
50	20	2	1	1	2,470	2,219	297	1,910	12
25	53	51	37	10	16,626	3,457	1,183	2,237	32
25	19	47	26	35	27,205	5,510	1,449	4,012	49
33	14	18	12	20	13,963	1,793	920	849	24
46	41	15	14	5	6,604	1,258	757	486	15
72	51	16	6	6	7,234	1,635	661	961	13
4	20	29	14	17	14,249	4,287	1,019	3,263	5
172	75	12	2	2	5,179	1,617	816	800	1
35	49	53	40	30	28,403	7,794	1,363	6,422	9
92	129	38	28	14	17,745	2,863	1,843	1,012	8
70	97	60	12	15	14,727	1,886	1,376	501	9
51	19	34	11	21	15,920	1,222	915	303	4
31	31	31	22	9	13,803	1,457	1,290	148	19
24	34	21	15	15	10,464	547	312	235	.....
8	41	41	56	37	30,549	8,612	3,756	4,818	38
19	68	65	13	5	11,981	9,506	4,071	5,394	41
2	6	10	29	14	9,572	4,228	2,065	2,142	21
2	16	26	30	23	15,751	5,125	2,418	2,664	43
8	16	33	45	33	22,867	6,454	3,025	3,366	63
1,395	1,049	738	502	388	358,737	80,484	33,392	46,524	568
165	170	48	15	1	11,508	7,704	3,654	3,862	188
42	186	35	4	.....	8,432	3,935	2,515	1,337	83
119	217	108	56	44	38,187	15,845	6,750	8,811	284
50	64	49	29	14	15,103	7,566	2,180	5,381	55
35	78	201	165	79	72,542	25,337	13,245	11,645	447
129	124	71	49	34	35,033	7,806	3,566	4,181	59
5	14	71	44	31	26,949	6,896	3,566	3,240	90
160	166	81	67	29	32,287	6,000	3,294	2,603	103
91	78	133	96	39	50,473	18,276	9,108	8,882	287
36	47	3	.....	.....	1,521	1,521	550	969	2
11	34	33	10	5	7,105	792	446	333	13

TABLE XXII.—Occupiers of Lands and Lands Occupied.

PROVINCE OF NOVA SCOTIA.						
DISTRICTS.	SUB-DISTRICTS. — Sous-Districts.	Total Population. — Population Totale.	Number of Occupiers of Lands. — Nombre des Occupants de Terres.			
			Total Occupiers.	Being Owners.	Being Tenants.	Em-ployés.
			Total Occupants	Propriétaires.	Fer-miers.	
12. Queen's .....	<i>l.</i> Mill Cove.....	539	84	79	5	.....
	<i>m.</i> Conqerual Bank.....	1,369	218	194	24	.....
	Total.....	28,583	3,967	3,627	334	6
	<i>a.</i> Local District No. 1.....	1,387	133	119	14	.....
	<i>b.</i> " " 2.....	1,293	106	75	26	5
	<i>c.</i> " " 3.....	470	86	84	2	.....
	<i>d.</i> " " 4.....	842	152	139	13	.....
	<i>e.</i> " " 5.....	1,143	153	128	25	.....
	<i>f.</i> " " 6.....	633	118	109	8	1
	<i>g.</i> " " 7.....	665	132	126	4	2
	<i>h.</i> " " 8.....	742	93	74	18	1
	<i>i.</i> " " 9.....	996	156	132	24	.....
	<i>j.</i> " " 10.....	485	85	73	10	2
<i>k.</i> " " 11.....	527	93	82	11	.....	
<i>l.</i> " " 12.....	904	137	133	4	.....	
<i>m.</i> " " 13.....	490	92	83	9	.....	
Total.....	10,577	1,536	1,357	168	11	
13. Shelburne.....	<i>a.</i> Clyde River.....	1,257	232	203	29	.....
	<i>b.</i> Birchtown, Gunning Cove.	525	98	95	3	.....
	<i>c.</i> Shelburne, Town—Ville.....	2,055	285	261	24	.....
	<i>d.</i> Ohio.....	383	59	59	.....	.....
	<i>e.</i> Jordan River.....	604	87	73	13	1
	<i>f.</i> Lockport.....	1,918	245	231	14	.....
	<i>g.</i> Sable River, Louis Head.....	988	185	178	7	.....
	<i>h.</i> Shag and Wood's Harbour..	1,732	258	231	21	6
	<i>i.</i> Cape Sable Island.....	1,991	329	304	25	.....
	<i>j.</i> Barrington.....	1,662	325	316	9	.....
	<i>k.</i> Port LaTour.....	1,798	366	346	15	5
Total.....	14,913	2,469	2,297	160	12	
14. Yarmouth.....	<i>a.</i> Plymouth.....	1,573	243	221	22	.....
	<i>b.</i> Chebogue.....	1,666	256	237	15	4
	<i>c.</i> Yarmouth.....	6,280	435	401	32	2
	<i>d.</i> Ohio.....	2,843	470	448	21	1
	<i>e.</i> Carleton.....	724	129	113	13	3
	<i>f.</i> Kempton.....	443	74	65	9	.....
	<i>g.</i> West Tusket River.....	344	65	51	13	1
	<i>h.</i> Tusket.....	3,486	473	420	53	.....
	<i>i.</i> Argyle.....	1,520	256	245	11	.....
	<i>j.</i> Pubnico.....	2,405	361	337	24	.....
Total.....	21,284	2,762	2,538	213	11	
15. Digby.....	<i>a.</i> Hillsborough.....	1,360	173	159	14	.....
	<i>b.</i> Marshall, Town—Ville.....	1,077	194	181	13	.....
	<i>c.</i> Digby.....	1,879	206	190	16	.....
	<i>d.</i> Sandy Cove.....	1,090	171	155	16	.....
	<i>e.</i> Freeport.....	811	107	104	3	.....
	<i>f.</i> Westport.....	733	71	66	3	2
	<i>g.</i> Plympton.....	1,850	257	250	7	.....
	<i>h.</i> Weymouth.....	1,784	298	276	22	.....
	<i>i.</i> St. Bernards.....	1,125	154	143	11	.....
	<i>j.</i> Church Point.....	2,289	339	334	4	1

TABLEAU XXII.—Occupants des Terres et Terres Occupées.

PROVINCE DE LA NOUVELLE-ÉCOSSE.

Number of occupiers of Nombre d'Occupants de					Acreage and State of Lands occupied. Etendue et condition des Exploitations.				
10 Acres and under.	11 Acres to 50.	51 Acres to 100.	101 Acres to 200.	200 and over	Total occupied.	Total improved.	Under crops.	In pasture.	Gardens & Orchards.
10 Acres et moins.	11 Acres à 50.	51 Acres à 100.	101 Acres à 200.	200 et plus. Acres.	Total occupé.	Total amélioré.	Sous culture.	En pâturage.	Jardins et Vergers.
					Acres.	Acres.	Acres.	Acres.	Acres.
22	34	11	13	4	5,040	234	201	24	8
48	69	46	35	20	19,395	4,235	1,699	2,483	53
913	1,281	890	583	300	323,575	106,147	50,724	53,751	1,672
68	42	17	5	1	3,831	942	572	313	57
75	16	6	6	3	2,989	651	428	146	77
41	44	.....	1	.....	1,191	1,081	546	514	21
110	38	3	.....	1	2,489	1,266	847	384	35
123	28	2	.....	.....	1,136	1,017	725	230	62
59	38	9	5	7	4,823	622	263	298	61
13	58	42	15	4	7,963	1,105	866	230	9
76	14	3	.....	.....	722	440	311	98	31
95	49	9	2	1	2,977	1,273	995	214	64
15	8	24	18	20	14,993	2,508	1,420	1,041	47
6	6	20	31	30	16,165	5,521	2,879	2,540	102
15	10	44	56	12	18,252	6,564	3,132	3,297	135
9	7	18	32	26	15,045	5,100	2,472	2,524	104
705	358	197	171	105	92,576	28,090	15,456	11,829	805
52	106	42	23	9	19,554	1,298	1,009	280	9
33	42	10	8	5	5,598	289	256	31	2
128	71	31	26	29	25,371	1,957	693	1,212	52
2	3	4	10	40	23,795	2,047	1,471	521	65
21	33	15	15	3	6,048	723	508	199	16
209	33	2	.....	1	2,661	1,897	1,287	572	38
16	25	54	50	40	35,187	35,146	34,224	860	62
82	131	34	8	3	9,209	1,589	743	834	12
250	69	8	2	.....	3,274	1,031	691	322	18
121	93	49	38	24	23,939	2,491	1,586	788	117
209	131	10	12	4	9,148	1,992	1,529	440	23
1,123	737	259	192	158	163,784	50,460	43,997	6,059	404
137	89	10	5	2	4,935	2,998	1,696	1,274	28
89	145	15	4	3	7,647	6,475	2,539	3,863	73
202	168	54	10	1	10,968	7,529	2,663	4,791	75
110	154	141	61	4	27,388	17,039	4,338	12,504	197
14	25	36	36	18	16,050	4,101	1,861	2,097	143
4	23	28	16	3	7,102	3,089	1,513	1,508	68
8	32	19	6	.....	3,663	1,442	386	1,028	28
163	205	68	22	15	21,568	6,718	2,870	3,697	151
78	135	32	9	2	8,614	4,347	2,056	2,275	16
84	247	23	6	1	9,728	3,170	1,868	1,284	18
889	1,223	426	175	49	117,663	56,908	21,790	34,321	797
63	42	40	19	9	11,493	5,552	2,361	2,956	235
20	52	55	55	12	19,467	6,170	2,162	3,857	151
96	51	28	20	11	11,970	8,780	4,164	4,518	98
42	64	32	22	11	12,416	5,936	1,260	4,659	17
58	38	4	6	1	2,761	814	310	504	.....
60	10	1	.....	.....	495	245	141	103	1
50	76	68	44	19	22,670	5,579	1,677	3,814	88
99	126	54	13	6	12,857	7,268	2,232	4,830	206
13	77	50	13	1	9,353	3,529	1,374	2,072	83
52	105	101	60	21	29,938	4,096	1,754	2,258	84

TABLEAU XXII.—Occupiers of Lands and Lands Occupied.

PROVINCE OF NOVA SCOTIA.						
DISTRICTS.	SUB-DISTRICTS. SOUS-DISTRICTS.	Total Popula- tion Totale.	Number of Occupiers of Lands. — Nombre des Occupants de Terres.			
			Total Occupiers. — Total Occupants	Being Owners. — Proprié- taires.	Being Tenants — Fer- miers.	Em- ployés.
	<i>k.</i> Metighan .....	2,452	332	314	18	.....
	<i>l.</i> Salmon River.....	1,368	196	188	8	.....
	<i>m.</i> Tiverton .....	505	71	69	1	1
	<i>n.</i> New Tusket .....	537	86	85	1	.....
	<i>o.</i> Rossway .....	514	80	78	2	.....
	<i>p.</i> Smith's Cove.....	507	81	77	4	.....
	Total.....	19,881	2,816	2,669	143	4
	<i>a.</i> Wilmot.....	2,275	344	329	15	.....
	<i>b.</i> Middleton Corner.....	1,625	269	236	31	2
	<i>c.</i> Clarence .....	1,739	266	264	1	1
	<i>d.</i> Bridgetown.....	1,448	202	192	10	.....
	<i>e.</i> Belisle.....	1,090	175	165	10	.....
	<i>f.</i> New Caledonia.....	1,492	231	220	11	.....
	<i>g.</i> Broad Cove.....	991	188	176	12	.....
	<i>h.</i> Clementsport.....	1,330	230	205	25	.....
	<i>i.</i> Hessian Line .....	1,524	221	213	8	.....
	<i>j.</i> Annapolis Royal.....	2,833	314	291	23	.....
	<i>k.</i> Carleton Corner.....	862	142	126	15	1
	<i>l.</i> Nictaux.....	1,516	234	224	8	2
	<i>m.</i> Dalhousie .....	806	133	116	17	.....
	<i>n.</i> Morse's Road.....	457	68	65	3	.....
	<i>o.</i> Maitland .....	610	89	88	1	.....
	Total.....	20,598	3,106	2,910	190	6
	<i>a.</i> Canning .....	3,260	425	355	69	1
	<i>b.</i> Canard.....	1,429	216	194	22	.....
	<i>c.</i> Centreville.....	2,391	377	312	63	2
	<i>d.</i> Lakeville.....	1,644	257	229	27	1
	<i>e.</i> Somerset .....	967	169	153	16	.....
	<i>f.</i> Kentville.....	2,125	255	231	23	1
	<i>g.</i> Gaspereau .....	1,217	182	152	30	.....
	<i>h.</i> Wolfville.....	1,880	228	189	39	.....
	<i>i.</i> Lower Horton.....	1,580	208	170	38	.....
	<i>j.</i> Aylesford, South—Sud.....	1,941	340	306	34	.....
	<i>k.</i> Dalhousie .....	298	48	48	.....	.....
	<i>l.</i> Aylesford, North—Nord.....	1,594	280	248	31	1
	<i>m.</i> Berwick .....	1,698	259	218	40	1
	<i>n.</i> Harbourville .....	1,445	221	196	23	2
	Total.....	23,469	3,465	3,001	455	9
	<i>a.</i> Hantsport .....	862	72	62	10	.....
	<i>b.</i> Falmouth.....	903	153	124	29	.....
	<i>c.</i> Windsor, Town—Ville.....	3,019	180	125	54	1
	<i>d.</i> Windsor Forks .....	844	130	92	38	.....
	<i>e.</i> Ste. Croix .....	1,555	211	126	85	.....
	<i>f.</i> Brooklyn .....	1,106	176	150	25	1
	<i>g.</i> Scotch Village .....	2,611	402	346	54	2
	<i>h.</i> Rawdon, South—Sud.....	799	91	77	11	3
	<i>i.</i> Gore .....	1,448	209	192	17	.....
	<i>j.</i> Nine Mile River.....	1,196	186	178	7	1
	<i>k.</i> Shubenacadie .....	1,396	212	193	17	2
	<i>l.</i> Maitland .....	2,766	371	349	22	.....
	<i>m.</i> Noel .....	1,218	191	174	17	.....
	<i>n.</i> Walton .....	911	118	100	16	2

TABLEAU XXII.—Occupants de Terres et Terres Occupées.

PROVINCE DE LA NOUVELLE-ÉCOSSE.

Number of Occupiers of — Nombre d'occupants de					Acreage and State of Lands Occupied. — Etendue et Condition des Exploitations.				
10 Acres and under.	11 Acres to 50.	51 Acres to 100.	101 Acres to 200.	200 and over	Total occupied.	Total improved.	Under crops.	In pasture.	Gardens & Orchards.
10 Acres et plus.	11 Acres à 50.	51 Acres à 100.	101 Acres à 200.	200 et plus.	Total occupé.	Total amélioré.	Sous culture.	En pâturage.	Jardins et vergers.
—	—	—	—	—	Acres.	Acres.	Acres.	Acres.	Acres.
48	89	93	70	32	35,377	5,225	2,760	2,296	169
66	96	26	7	1	5,737	4,555	2,732	1,780	43
24	32	9	5	1	3,159	583	286	297	.....
.....	9	18	26	33	18,962	2,455	1,295	1,085	75
1	12	24	36	7	10,088	6,496	1,638	4,807	51
19	32	21	7	2	4,346	4,069	1,765	2,303	1
711	911	624	403	167	211,089	71,352	27,911	42,139	1,302
55	64	108	93	24	33,689	22,209	7,737	13,983	489
63	59	77	54	16	22,506	16,252	6,275	9,679	298
52	48	71	69	26	25,025	16,899	7,054	9,559	286
63	28	42	47	22	25,821	8,131	5,076	2,806	249
28	35	44	48	20	18,878	9,031	2,907	5,892	232
50	28	57	72	24	26,091	10,387	3,590	6,556	241
52	36	38	39	23	18,006	5,840	2,475	3,239	126
63	112	50	5	.....	7,002	6,636	2,150	4,433	53
45	32	60	58	26	24,784	9,703	3,812	5,759	132
70	39	60	84	61	43,938	12,676	4,117	8,109	450
29	14	22	26	51	28,357	7,604	2,736	4,567	301
43	42	51	56	42	30,296	12,468	5,533	6,680	285
6	5	53	41	28	22,591	6,367	2,796	3,455	116
4	1	18	22	23	15,844	2,791	1,139	1,605	47
.....	15	28	33	13	12,628	3,658	1,747	1,857	54
623	558	779	747	399	355,456	150,652	59,144	88,179	3,329
106	130	117	54	18	26,390	15,864	8,968	6,400	496
49	69	65	30	3	12,843	10,831	6,029	4,112	690
116	89	82	71	19	26,367	17,892	8,531	8,838	523
40	47	73	75	22	26,075	18,445	7,775	10,320	350
22	52	62	31	2	12,185	8,670	4,951	3,384	335
57	42	50	57	49	31,385	17,337	9,769	7,172	396
24	21	30	71	36	26,761	13,715	6,285	7,279	151
78	70	52	22	6	11,453	8,342	4,550	3,337	455
54	70	47	29	8	11,845	8,428	3,390	4,877	161
35	53	112	113	27	37,916	19,514	10,397	8,514	603
.....	2	18	13	15	10,204	2,774	1,802	930	42
44	42	74	78	42	44,150	23,113	11,170	11,488	455
80	64	54	48	13	20,370	9,475	5,011	4,006	458
25	53	92	47	4	17,431	12,761	4,354	8,343	64
730	804	928	739	264	315,375	187,161	92,982	89,000	5,179
46	13	6	3	4	16,662	5,279	2,972	2,191	116
53	46	24	20	10	9,752	6,003	3,150	3,292	161
82	34	26	20	18	27,006	6,159	3,563	2,382	214
31	22	22	31	24	22,911	4,218	2,215	1,957	46
120	40	24	20	7	11,233	6,853	2,283	4,448	122
39	22	35	49	31	21,796	12,907	4,475	8,282	150
129	80	77	68	48	34,679	18,097	7,704	10,118	275
5	10	20	24	32	33,946	5,620	2,423	3,156	41
13	14	35	59	88	53,704	14,018	5,540	8,356	122
20	35	26	43	62	35,084	8,222	3,918	4,258	46
35	24	41	67	45	29,259	10,568	4,091	6,398	79
91	98	66	64	62	42,673	10,121	5,146	4,775	200
26	29	50	52	34	24,747	6,701	3,882	2,746	73
28	26	21	25	18	14,360	3,247	1,194	1,993	60

TABLE XXII.—Occupiers of Lands and Lands Occupied.

PROVINCE OF NOVA SCOTIA.

DISTRICTS.	SUB-DISTRICTS. — Sous-Districts.	Total Popula- tion. — Popula- tion Totale.	Number of Occupiers of Lands. — Nombre des Occupants de Terres.			
			Total Occupiers. — Total Occupants	Being Owners. — Proprié- taires.	Being Tenants — Fer- miers.	Em- ployés.
	<i>o.</i> Kempt.....	1,925	327	294	32	1
	<i>p.</i> Rawdon, <i>North-Nord</i> .....	800	117	106	11	.....
	Total.....	23,359	3,146	2,688	445	13
<b>19. Colchester. ....</b>	<i>a.</i> Five Islands.....	769	127	119	8	.....
	<i>b.</i> Economy.....	1,331	220	213	7	.....
	<i>c.</i> Lower Londonderry. ....	1,571	231	208	21	2
	<i>d.</i> Middle Londonderry. ....	3,173	239	238	1	.....
	<i>e.</i> Upper Londonderry.....	1,353	209	189	20	.....
	<i>f.</i> Lower Onslow.....	883	160	153	7	.....
	<i>g.</i> North River.....	1,205	208	198	10	.....
	<i>h.</i> New Annan.....	1,045	179	171	8	.....
	<i>i.</i> Tatamagouche.....	1,500	215	211	4	.....
	<i>j.</i> Waugh's River.....	1,526	235	232	3	.....
	<i>k.</i> Earleton.....	1,173	208	204	4	.....
	<i>l.</i> Kemptown.....	353	55	52	3	.....
	<i>m.</i> Salmon River.....	1,212	171	161	7	3
	<i>n.</i> Truro, <i>Town-Ville</i> .....	3,461	138	129	9	.....
	<i>o.</i> Clifton.....	1,102	200	191	8	1
	<i>p.</i> Brookfield Corner.....	1,186	178	164	14	.....
	<i>q.</i> Lower Stewiacke.....	1,577	247	236	11	.....
	<i>r.</i> Middle Stewiacke.....	748	120	118	2	.....
	<i>s.</i> Upper Stewiacke.....	1,552	263	253	9	1
	Total.....	26,720	3,603	3,440	156	7
<b>20. Pictou.....</b>	<i>a.</i> Mount Thom.....	1,278	224	214	10	.....
	<i>b.</i> West Branch River John. ...	950	169	162	5	2
	<i>c.</i> River John.....	1,569	195	192	3	.....
	<i>d.</i> Cape John.....	1,828	229	227	2	.....
	<i>e.</i> Cariboo.....	1,332	228	225	2	1
	<i>f.</i> Pictou, <i>Town-Ville</i> .....	3,403	85	79	5	1
	<i>g.</i> Pictou.....	743	86	79	7	.....
	<i>h.</i> Hardwood Hill.....	1,163	188	184	3	1
	<i>i.</i> Roger's Hill.....	1,146	190	189	1	.....
	<i>j.</i> West River and Greenhill ...	858	157	151	6	.....
	<i>k.</i> Gairloch.....	834	141	139	2	.....
	<i>l.</i> New Lairg.....	535	96	94	2	.....
	<i>m.</i> Middle River.....	989	164	162	2	.....
	<i>n.</i> Hopewell.....	2,408	274	251	17	6
	<i>o.</i> Albion Mines.....	1,881	110	81	28	1
	<i>p.</i> New Glasgow, <i>Town-Ville</i> ...	2,595	129	116	11	3
	<i>q.</i> New Glasgow.....	943	164	160	4	.....
	<i>r.</i> Little Harbour.....	900	141	137	4	.....
	<i>s.</i> McLennan's Mountain.....	1,847	193	184	8	1
	<i>t.</i> East River.....	1,331	215	215	.....	.....
	<i>u.</i> St. Mary's Garden of Eden..	951	150	149	1	.....
<i>v.</i> Merrigonish.....	898	165	158	4	3	
<i>w.</i> Barney's River.....	1,194	206	201	5	.....	
<i>x.</i> Gulf Shore.....	1,041	189	154	5	.....	
<i>y.</i> Westville.....	2,202	88	72	13	3	
<i>z.</i> French River.....	716	123	122	1	.....	
	Total.....	35,535	4,269	4,097	151	21
	<i>a.</i> Upper South River.....	1,401	198	198	.....	.....
	<i>b.</i> Lochaber.....	832	123	119	4	.....



TABLEAU XXII.—Occupants des Terres et Terres Occupées.

PROVINCE DE LA NOUVELLE-ECOSSE,

Number of Occupiers of Nombre d'Occupants de					Acreage and State of Lands Occupied. Etendue et Condition des Exploitations.				
10 Acres and under. — 10 Acres et moins.	11 Acres to 50. — 11 Acres à 50.	51 Acres to 100. — 51 Acres à 100.	101 Acres to 200. — 101 Acres à 200.	200 and over — 200 et plus. — Acres.	Total occupied. — Total occupé. — Acres.	Total improved. — Total amélioré. — Acres.	Under crops. — Sous culture. — Acres.	Acres in pasture. — Acres en pâturage.	Gardens & orchards. — Jardins et vergers. — Acres
129 10	67 7	48 10	56 35	27 55	25,469 27,151	8,281 10,786	3,419 4,198	4,633 6,512	179 76
857	567	631	636	555	430,432	137,680	60,173	75,547	1,960
46	58	16	5	2	6,832	3,940	1,938	1,980	22
42	41	54	41	42	29,289	7,506	3,714	3,855	27
69	132	27	3	.....	7,415	6,426	3,832	2,473	71
69	60	63	33	14	20,244	7,275	3,974	3,224	77
25	49	61	48	26	21,398	8,476	4,781	3,654	41
10	39	34	53	24	21,910	5,783	3,791	1,962	27
18	106	69	14	1	11,663	11,605	5,436	6,158	11
7	37	88	40	7	17,432	6,964	4,864	2,032	68
36	41	80	55	3	18,947	6,424	4,721	1,615	88
8	115	80	31	1	17,232	7,659	4,302	3,311	46
10	9	103	81	5	24,818	10,726	7,592	3,078	56
.....	1	16	23	15	11,857	2,638	1,552	1,077	9
20	32	39	54	26	22,790	6,414	3,037	3,345	32
82	34	11	9	2	3,803	1,921	1,275	601	45
31	36	68	50	15	18,784	6,211	3,911	2,263	37
18	20	49	56	35	28,482	7,809	4,330	3,439	40
26	35	52	63	71	42,045	11,081	5,219	5,796	66
13	35	39	27	6	11,501	9,833	4,628	5,173	32
25	17	74	94	53	41,710	14,984	7,666	7,250	68
555	897	1,023	780	348	378,182	143,765	80,616	62,286	863
10	39	111	56	8	22,011	8,784	4,819	3,891	74
12	21	72	54	10	19,340	6,216	3,522	2,650	44
18	75	78	22	2	13,207	7,684	4,356	3,273	55
16	47	87	66	13	22,343	10,268	6,012	4,214	42
6	54	145	22	1	18,622	5,989	3,200	2,739	50
49	24	10	2	.....	1,773	1,348	838	485	35
13	31	31	10	1	6,557	2,210	1,629	574	7
8	72	85	22	1	13,712	7,146	4,477	2,556	113
5	39	109	32	5	17,276	8,536	5,000	3,431	105
8	49	79	18	3	11,796	7,538	3,659	3,808	71
4	19	65	52	1	14,030	6,548	3,135	3,344	69
.....	15	62	18	1	9,468	4,935	2,922	1,995	18
5	24	95	37	3	16,216	8,254	4,808	3,339	77
49	65	110	45	5	21,451	11,336	7,089	4,155	92
41	23	31	12	3	6,625	2,403	1,124	1,214	65
88	28	5	8	.....	2,675	1,795	833	912	50
12	51	62	34	5	13,698	7,355	4,325	2,939	41
5	42	69	22	3	11,852	5,015	2,610	2,344	31
8	36	95	49	5	19,259	7,899	4,467	3,336	46
11	57	136	11	.....	14,573	7,270	4,761	2,428	78
.....	3	70	66	11	23,630	7,693	2,903	4,772	18
14	54	70	23	4	12,201	10,673	7,201	3,459	13
9	17	82	79	19	27,868	8,903	4,226	4,643	31
12	41	80	25	1	12,930	7,944	5,150	2,761	30
58	14	7	6	3	3,924	1,247	665	565	17
4	19	56	42	2	13,274	5,471	3,524	1,936	11
465	959	1,902	833	110	369,421	170,460	97,278	71,896	1,286
11	6	70	84	27	28,277	11,428	4,555	6,814	59
10	7	56	42	8	15,391	6,793	3,143	3,621	29

TABLE XXII—Occupiers of Lands and Lands occupied.

PROVINCE OF NEW BRUNSWICK.						
DISTRICTS.	SUB-DISTRICTS. Sous-Districts.	Total Population. — Popula- tion Totale.	Number of Occupiers of Lands. Nombre des Occupants de Terres.			
			Total Occupiers. — Total Occupants	Being Owners. — Proprié- taires.	Being Tenants — Fer- miers.	Em- ployés.
21. Antigonish.....	c. Antigonish.....	3,514	366	348	17	1
	d. Arisaig.....	1,606	231	227	4	
	e. Cape George.....	1,348	200	187	10	3
	f. Morristown.....	1,089	163	159	2	2
	g. St. Andrew's.....	1,279	200	189	11	
	h. Heatherton f.....	1,984	307	293	13	1
	i. Tracadie.....	1,174	184	179	5	
	j. Harbour Bouche.....	2,133	326	324	2	
	k. St. Joseph's.....	1,700	236	228	8	
	Total.....	18,060	2,534	2,451	76	7
	22. Cumberland....	a. Amherst.....	4,457	602	530	72
b. Amherst Shore.....		2,315	384	347	29	8
c. Pugwash.....		2,279	371	345	24	2
d. Wallace.....		2,336	383	367	15	1
e. Wentworth.....		735	135	118	15	2
f. Westchester.....		1,061	191	177	14	
g. Victoria Cross Road.....		952	167	161	4	2
h. River Philip.....		2,974	443	427	14	2
i. Maccan.....		2,685	225	206	17	2
j. River Hébert.....		2,025	238	164	69	5
k. Advocate Harbour.....		1,103	135	129	6	
l. Farnborough Shore.....		1,206	177	149	28	
m. Mill Village.....		3,340	443	408	35	
Total.....	27,368	3,894	3,528	342	24	
Totals of Nova Scotia. Totaux de la Nouvelle-Ecosse. }		410,572	55,873	51,710	3,929	234
23. Albert.....	(Prov. of N. Brunswick) a. Coverdale.....	1,486	216	201	9	6
	(Prov. du N. Brunswick) b. Hillsborough.....	3,012	373	337	31	5
	c. Hopewell.....	2,047	306	283	22	1
	d. Harvey.....	1,900	299	284	13	2
	e. Alma.....	1,263	156	149	7	
	f. Elgin.....	2,621	380	366	14	
	Total.....	12,329	1,730	1,620	96	14
24. St. John.....	a. Prince Ward, Quartier.....	5,132				
	b. Wellington Ward, Quartier.....	4,478				
	c. King's Ward, Quartier.....	3,070				
	d. Queen's Ward, Quartier.....	3,432	4	4		
	e. Duke's Ward, Quartier.....	2,967	4	3	1	
	f. Sydney Ward, Quartier.....	2,484	1	1		
	g. Brook's Ward, Quartier.....	1,292	5	5		
	h. Albert Ward, Quartier.....	1,294	1	1		
	i. Guy's Ward, Quartier.....	1,978	1	1		
Total.....	26,127	16	15	1		
25. St. John—County	a. Lancaster.....	4,333	244	183	57	4
	b. Musquash.....	598	142	115	26	1
	c. Ward No. 1, Portland Town.....	3,166	2	1	1	
	d. Ward No. 2, Quartier.....	3,797	1		1	
	e. Ward No. 3, Quartier.....	4,048	6	6		
	f. Ward No. 4, Quartier.....	3,215	10	2	8	

TABLEAU XXII.—Occupants des Terres et Terres Occupées.

PROVINCE DU NOUVEAU-BRUNSWICK.

Number of Occupiers of Nombre d'Occupants de					Acreage and State of Lands occupied. Etendue et condition des Exploitations.				
10 Acres and under. — 10 Acres et moins.	11 Acres to 50. — 11 Acres à 50.	51 Acres to 100. — 51 Acres à 100.	101 Acres to 200. — 101 Acres à 200.	200 and over — .200 et plus. Acres.	Total occupied. — Total occupé. Acres	Total improved. — Total amélioré. Acres.	Under crops. — Sous culture. Acres.	In pasture. — En pâturage. Acres.	Gardens & orchards. — Jardins et vergers. Acres.
62	49	132	95	28	36,753	24,444	11,073	13,254	117
4	36	129	53	9	25,251	11,777	6,620	5,143	14
12	29	99	50	10	20,808	10,672	5,545	5,116	11
8	26	83	39	7	17,330	9,069	4,025	5,003	41
19	11	62	75	33	29,063	13,583	5,091	8,483	9
29	103	112	50	13	24,788	11,866	5,264	6,583	19
37	64	49	27	7	12,766	6,480	3,296	3,169	15
84	152	53	28	4	14,899	8,273	4,885	3,315	73
12	29	104	84	7	27,254	13,364	6,622	6,697	45
288	512	954	627	153	252,580	127,749	60,119	67,198	432
139	159	130	115	59	61,768	26,184	15,312	10,602	270
28	71	98	91	96	66,813	20,386	11,602	8,610	174
45	89	146	73	18	33,227	15,669	5,360	10,197	112
39	102	159	63	20	33,480	16,045	9,043	6,853	149
7	12	38	49	29	21,919	6,055	3,147	2,821	87
10	25	68	44	44	31,680	7,776	3,131	4,555	90
4	31	75	37	20	22,041	7,474	4,018	3,358	68
43	50	152	99	99	78,319	20,176	12,336	7,680	160
38	28	34	31	94	57,179	9,882	5,054	4,791	27
65	67	36	38	32	27,135	6,335	3,464	2,722	149
76	32	9	10	8	5,809	1,844	386	1,453	5
37	38	41	23	38	35,887	5,037	2,671	2,323	43
113	82	83	75	85	103,069	17,496	7,051	10,359	86
644	786	1,074	748	642	578,326	160,359	82,615	76,324	1,420
12,471	13,536	14,504	10,742	4,620	5,396,382	1,880,644	912,010	917,010	21,624
10	21	85	51	49	37,805	9,961	6,198	3,634	129
71	62	109	70	61	43,554	12,662	7,460	5,000	202
77	69	71	64	25	25,931	8,780	5,571	3,010	199
45	44	99	71	40	40,694	9,927	6,115	3,741	71
9	15	96	22	14	18,413	4,390	2,350	2,002	38
21	40	203	79	37	47,474	16,078	11,029	4,879	170
233	251	663	357	226	213,871	61,798	38,723	22,266	809
2	1	1			151	41	16	23	2
1	2	2			270	76	23	53	1
	2	2	1		432	187	142	45	
1		1			100	30	20	10	
					4	4	4		
4	5	6	1		958	339	205	131	3
93	83	32	26	10	13,850	4,038	2,603	1,385	50
35	33	33	21	20	34,789	2,369	1,742	612	15
2					5	5			5
	1				50	50	14	36	
1	1	4			391	144	108	36	
	1	5	4		1,203	672	463	198	11

TABLE XXII.—Occupiers of Lands and Lands Occupied.

PROVINCE OF NEW BRUNSWICK.						
DISTRICTS.	SUB-DISTRICTS. SOUS-DISTRICTS.	Total Population.  Population Totale.	Number of Occupiers of Lands. Nombre des Occupants de Terres.			
			Total Occupiers. Total Occupants	Being Owners. Proprié- taires.	Being Tenants Fer- miers.	Em- ployés.
	<i>g.</i> Ward No. 5, Quartier.....	1,000	37	21	16	.....
	<i>h.</i> Simonds.....	3,724	523	373	139	11
	<i>i.</i> St. Martin's.....	2,558	351	333	18	.....
	Total.....	26,839	1,316	1,034	266	16
	<i>a.</i> Clarendon.....	182	32	31	1	.....
	<i>b.</i> Lepreau.....	531	73	56	17	.....
	<i>c.</i> Pennfield.....	1,064	165	155	10	.....
	<i>d.</i> St. George, Town—Ville.....	3,412	495	433	59	3
	<i>e.</i> St. Patrick.....	1,123	186	163	18	.....
	<i>f.</i> Dumbarton.....	1,000	175	166	9	.....
	<i>g.</i> St. Andrews, Town—Ville.....	2,128	131	79	51	1
	<i>h.</i> Ste. Croix.....	747	129	123	6	.....
	<i>i.</i> St. David.....	1,864	304	296	8	.....
	<i>j.</i> St. Stephen, Town—Ville.....	2,338	61	54	7	.....
	<i>k.</i> St. Stephen.....	1,163	192	182	9	1
	<i>l.</i> Milltown, Town—Ville.....	1,664	94	93	.....	1
	<i>m.</i> Upper Mills, Town—Ville.....	318	31	31	.....	.....
	<i>n.</i> Dufferin.....	416	60	56	4	.....
	<i>o.</i> St. James.....	2,697	462	440	22	.....
	<i>p.</i> Deer Island.....	1,661	192	189	3	.....
	<i>q.</i> Campobello.....	1,160	127	49	78	.....
	<i>r.</i> Grand Manan.....	2,616	343	300	38	5
	Total.....	26,087	3,252	2,901	340	11
	<i>a.</i> Westfield.....	1,373	256	248	8	.....
	<i>b.</i> Greenwich.....	929	156	144	12	.....
	<i>c.</i> Kingston.....	2,184	312	300	42	.....
	<i>d.</i> Rothsay.....	1,267	196	161	35	.....
	<i>e.</i> Hampton.....	1,298	159	144	15	.....
	<i>f.</i> Kars.....	544	166	99	7	.....
	<i>g.</i> Springfield.....	2,160	395	362	33	.....
	<i>h.</i> Nortbn.....	1,856	284	259	24	1
	<i>i.</i> Upham.....	1,421	238	212	24	2
	<i>j.</i> Hammond.....	921	155	137	15	3
	<i>k.</i> Sussex.....	3,584	369	315	54	.....
	<i>l.</i> Waterford.....	1,460	211	194	16	1
	<i>m.</i> Cardwell.....	1,413	185	156	29	.....
	<i>n.</i> Studholm.....	3,113	489	454	34	1
	<i>o.</i> Havelock.....	2,094	321	303	17	1
	Total.....	25,617	3,862	3,488	365	9
	<i>a.</i> Petersville.....	2,318	368	343	22	3
	<i>b.</i> Gagetown.....	1,177	173	140	33	.....
	<i>c.</i> Hampstead.....	1,368	210	197	13	.....
	<i>d.</i> Wickham.....	1,212	185	185	.....	.....
	<i>e.</i> Cambridge.....	1,482	223	215	7	1
	<i>f.</i> Canning.....	1,005	151	140	11	.....
	<i>g.</i> Waterborough.....	1,449	244	237	7	.....
	<i>h.</i> Johnston.....	1,735	289	268	19	2
	<i>i.</i> Brunswick.....	499	87	84	3	.....
	<i>j.</i> Chipman.....	1,772	261	244	17	.....
	Total.....	14,017	2,191	2,053	132	6

TABLEAU XXII.—Occupants de Terres et Terres Occupées.

PROVINCE DU NOUVEAU-BRUNSWICK.

Number of Occupiers of Nombre d'occupants de					Acreage and State of Lands Occupied. Etendue et Condition des Exploitations.				
10 Acres and under.	11 Acres to 50.	51 Acres to 100.	101 Acres to 200.	200 and over	Total occupied.	Total improved.	Under crops.	In pasture.	Gardens & Orchards.
10 Acres et moins.	11 Acres à 50.	51 Acres à 100.	101 Acres à 200.	200 et plus.	Total occupé.	Total amélioré.	Sous culture.	En pâturage.	Jardins et vergers.
Acres.	Acres.	Acres.	Acres.	Acres.	Acres.	Acres.	Acres.	Acres.	Acres.
9	9	12	6	1	2,751	1,109	382	697	30
79	130	173	101	40	49,685	11,203	6,691	4,447	65
155	159	29	5	3	9,806	5,568	2,093	3,429	46
374	417	288	163	74	112,530	25,158	14,096	10,840	222
64	8	21	8	3	4,435	672	585	82	5
18	45	60	26	16	948	767	376	389	2
202	203	59	25	6	20,168	3,832	2,777	1,041	14
5	102	66	12	1	19,326	16,705	7,109	9,548	48
7	25	96	36	11	11,270	9,193	4,040	5,077	76
48	54	21	4	4	19,183	5,603	3,882	1,652	69
2	31	58	22	16	4,995	4,328	1,524	2,789	15
11	83	132	60	18	16,136	4,944	3,140	1,763	41
25	16	11	4	5	30,028	14,977	5,962	8,889	126
17	75	71	24	5	3,660	1,741	1,201	524	16
52	20	8	9	5	14,300	7,040	3,526	3,499	15
10	14	4	3	.....	4,499	2,594	739	1,831	24
17	23	15	5	.....	1,174	932	405	511	16
26	186	144	88	18	2,619	1,766	807	918	39
94	94	4	.....	.....	40,245	14,194	8,503	5,528	163
99	27	1	.....	.....	3,047	2,895	1,347	1,547	1
139	100	56	28	20	1,146	1,065	701	363	1
836	1,106	827	355	128	21,509	4,705	1,974	2,701	30
77	153	17	7	2	218,688	97,953	48,600	48,652	701
26	96	25	8	1	7,568	4,692	2,996	1,626	70
34	59	127	98	24	6,875	3,942	1,394	2,475	73
30	47	64	41	14	37,789	11,758	5,946	5,649	163
24	25	45	40	25	18,304	7,849	3,552	4,247	50
4	31	49	21	1	19,734	7,058	3,396	3,643	19
29	45	141	145	35	9,027	6,906	4,411	2,463	32
21	38	114	78	33	50,801	18,966	11,487	7,231	248
25	36	65	80	32	37,813	12,415	6,843	5,480	92
6	9	67	51	22	31,590	19,728	6,215	4,456	57
47	15	118	130	59	23,107	6,864	4,853	1,961	50
12	19	84	68	28	54,870	22,709	13,813	8,775	121
22	8	41	48	66	31,011	13,027	7,714	5,260	53
25	36	181	170	77	40,470	12,693	8,444	4,170	79
16	89	136	65	15	76,575	32,692	21,456	10,937	290
398	706	1,274	1,050	434	31,410	17,232	11,120	5,955	157
18	15	129	146	60	446,944	189,531	113,640	74,328	1,563
19	33	35	34	52	59,094	16,900	13,327	3,437	136
14	18	60	73	45	30,516	7,427	5,246	2,038	143
12	13	50	73	37	36,793	13,538	8,228	5,217	93
22	25	62	71	43	29,660	9,181	5,833	3,246	102
36	74	27	11	3	34,451	12,371	8,054	4,126	191
6	23	106	72	37	7,119	4,687	2,042	2,555	90
8	21	120	92	48	36,022	10,403	7,472	2,810	121
1	10	41	17	18	44,680	12,819	8,783	3,875	161
15	35	126	60	25	13,544	4,560	3,468	1,073	19
151	267	756	649	368	33,544	8,433	6,233	2,136	64
151	267	756	649	368	325,333	100,319	68,686	30,513	1,120

TABLE XXII.—Occupiers of Lands and Lands Occupied.

PROVINCE OF NEW BRUNSWICK.							
DISTRICTS.	Sub-Districts. — Sous-Districts.	Total Popula- tion. — Popula- tion Totale.	Number of Occupiers of Lands. — Nombre des Occupants de Terres:				
			Total Occupiers.	Being Owners.	Being Tenants.	Em- ployés.	
			Total Occupants	Propri- étaires.	Fer- miers.		
29. Sunbury .....	a. Blissville .....	894	152	134	17	1	
	b. Gladstone .....	1,034	157	135	22		
	c. Lincoln .....	917	126	115	9	2	
	d. Burton .....	1,677	256	232	24		
	e. Sheffield .....	894	133	109	24		
	f. Northfield .....	687	105	92	13		
	g. Maugeville .....	548	87	76	11		
	Total .....	6,651	1,016	893	120	3	
	30. York .....	a. Wellington Ward	717	19	12	7	
		b. St. Ann's Ward	1,641	4	1	3	
c. Carleton Ward		1,605	15	11	3	1	
d. Queen's Ward		1,221	16	9	7		
e. King's Ward		1,034	88	60	25	3	
f. New Maryland .....		448	77	65	12		
g. Manners Sutton .....		1,597	223	218	5		
h. Kingsclear .....		1,918	285	259	26		
i. Prince William .....		1,382	214	205	9		
j. Dumfries .....		925	122	114	7	1	
k. Canterbury .....		2,544	328	314	14		
l. North Lake .....		800	122	120	2		
m. Southampton .....		2,244	356	332	23	1	
n. Queensbury .....		1,672	290	274	16		
o. Bright .....	1,628	258	245	13			
p. Douglass .....	2,916	425	389	36			
q. Stanley .....	2,232	331	323	7	1		
r. St. Mary's .....	3,873	371	324	47			
Total .....	30,397	3,544	3,275	262	7		
31. Carleton .....	a. Woodstock .....	1,994	258	240	17	1	
	b. Richmond .....	2,334	395	372	22	1	
	c. Wakefield .....	2,075	350	337	13		
	d. Simonds .....	981	134	127	7		
	e. Wilmot .....	2,081	319	307	12		
	f. Wicklow .....	2,207	363	348	15		
	g. Kent .....	3,001	469	452	13	4	
	h. Aberdeen .....	1,399	231	213	18		
	i. Peel .....	1,192	187	169	16	2	
	j. Brighton .....	2,496	370	344	24	2	
	k. Northampton .....	1,118	157	146	11		
	l. Woodstock .....	2,487	47	39	7	1	
Total .....	23,365	3,280	3,094	175	11		
32. Victoria .....	a. St. Francis .....	1,600	222	221	1		
	b. St. Hilaire .....	893	110	103	6	1	
	c. Madawaska .....	966	108	100	8		
	d. St. Jacques .....	766	116	112	3	1	
	e. St. Basil .....	1,350	166	164		2	
	f. St. Ann's .....	911	102	97	5		
	g. St. Léonard .....	2,190	323	315	5	3	
	h. Grand Falls .....	1,534	198	187	10	1	
	i. Drummond .....	1,501	313	310	3		
	j. Andover .....	1,229	182	174	8		
k. Perth .....	1,683	285	283	2			
l. Gordon .....	747	121	111	10			

TABLEAU XXII.—Occupants des Terres et Terres occupées.

PROVINCE DU NOUVEAU-BRUNSWICK.

Number of Occupiers of — Nombre d'occupants de					Acreage and State of Lands occupied. — Etendue et condition des Exploitations.				
10 Acres and under.	11 Acres to 50.	51 Acres to 100.	101 Acres to 200.	200 and over	Total occupied.	Total improved.	Under crops.	In pasture.	Gardens & orchards.
10 Acres et moins.	11 Acres à 50.	51 Acres à 100.	101 Acres à 200.	200 et plus.	Total occupé.	Total amélioré.	Sous culture.	En pâturage.	Jardins et vergers.
Acres.	Acres.	Acres.	Acres.	Acres.	Acres.	Acres.	Acres.	Acres.	Acres.
10	23	64	38	17	19,259	5,638	4,430	1,145	63
13	14	83	29	18	19,380	3,975	3,335	578	62
4	17	31	33	41	23,476	4,287	3,240	988	59
81	115	38	13	9	11,422	11,326	8,862	2,273	191
27	25	35	19	27	20,679	5,186	4,052	1,055	79
4	9	75	14	3	10,806	2,088	1,778	292	18
8	10	8	11	50	28,269	4,402	3,059	1,323	20
147	213	334	157	165	133,281	36,902	28,756	7,654	492
7	8	1	1	2	12,118	594	283	277	34
3	1				22	22	20	1	1
5	10				263	193	93	90	10
11	3	1		1	436	123	50	70	3
29	26	22	5	6	6,616	1,874	1,360	454	60
1	6	24	23	23	14,844	1,406	1,158	209	39
4	20	123	59	17	27,608	11,361	7,884	3,426	51
32	46	80	65	62	44,224	12,873	8,842	3,806	225
18	29	87	47	33	28,889	9,112	5,675	3,312	125
11	10	60	25	16	17,323	4,405	2,998	1,350	57
14	40	174	76	24	39,611	10,016	7,085	2,734	197
4	22	79	13	4	11,891	4,056	2,948	1,042	66
19	41	175	78	43	50,195	12,250	8,981	3,139	130
9	27	91	104	59	48,473	14,079	9,093	4,750	236
13	29	112	69	35	35,144	10,725	6,526	4,055	114
33	50	175	106	61	56,130	16,522	9,253	7,054	215
5	19	192	80	35	45,406	11,109	8,906	2,102	101
72	41	110	66	82	57,033	12,033	7,322	4,658	53
290	428	1,506	817	503	496,226	132,753	88,477	42,529	1,747
12	42	97	70	37	35,490	11,881	8,255	3,414	212
29	38	190	101	37	49,216	19,811	12,981	6,464	326
26	77	133	96	18	35,529	21,482	15,119	6,154	209
21	13	48	45	7	15,174	7,503	5,845	1,579	79
32	37	159	69	22	33,097	16,436	12,422	3,842	172
20	70	185	69	19	35,706	19,871	15,169	4,504	198
16	65	261	79	48	59,837	17,244	13,745	3,369	130
3	5	161	50	12	30,405	7,398	5,886	1,477	35
23	37	84	32	11	19,236	6,294	4,515	1,710	69
12	46	200	87	25	43,025	13,809	10,351	3,300	158
9	14	59	48	27	24,123	7,618	5,493	2,013	112
23	12	7	3	2	2,490	1,424	920	452	52
226	456	1,584	749	265	383,328	150,771	110,701	38,278	1,792
6	15	120	62	19	27,332	6,176	4,419	1,738	19
4	4	53	29	20	15,748	6,732	4,442	2,288	2
4	17	68	18	1	9,802	3,412	2,067	1,335	10
.....	4	43	39	30	22,559	5,063	3,687	1,364	12
6	14	44	58	44	26,093	9,066	6,384	2,675	7
7	15	53	20	7	10,685	3,156	1,830	1,314	12
8	53	167	69	26	37,674	13,254	9,658	3,562	34
7	20	114	51	6	22,087	6,912	5,364	1,530	18
.....	5	244	52	12	37,563	6,748	5,246	1,473	29
19	33	83	36	11	18,523	6,977	5,012	1,932	33
18	34	112	88	33	40,306	7,817	6,338	1,448	31
2	5	86	19	9	15,040	2,674	2,291	366	17

TABLE XXII.—Occupiers of Lands and Lands Occupied.

PROVINCE OF NEW BRUNSWICK.						
DISTRICTS.	SUB-DISTRICTS. — Sous-Districts.	Total Popula- tion. — Popula- tion Totale.	Number of Occupiers of Lands. Nombre des Occupants de Terres.			
			Total Occupiers.	Being Owners.	Being Tenants	Em- ployés.
			Total Occupants	Proprié- taires.	Fer- miers.	
	<i>m.</i> Lorne.....	316	55	52	3	.....
	Total.....	15,686	2,301	2,229	64	8
33. Westmoreland.	<i>a.</i> Dorchester.....	6,582	856	775	81	.....
	<i>b.</i> Sackville.....	4,882	685	651	34	.....
	<i>c.</i> Westmoreland.....	2,231	364	342	20	2
	<i>d.</i> Botsford.....	3,985	617	580	37	.....
	<i>e.</i> Shédiac.....	6,227	812	663	149	.....
	<i>f.</i> Moncton, <i>Town—Ville</i> .....	5,032	45	39	6	.....
	<i>g.</i> Moncton.....	4,569	677	651	26	.....
	<i>h.</i> Salisbury.....	4,211	488	441	43	4
	Total.....	37,719	4,644	4,142	396	6
34. Kent.....	<i>a.</i> Carleton.....	1,232	164	158	5	1
	<i>b.</i> Acadieville.....	778	164	142	21	1
	<i>c.</i> St. Louis.....	2,135	313	304	4	5
	<i>d.</i> Richibucto.....	4,079	501	451	48	2
	<i>e.</i> Welford.....	3,615	613	581	32	.....
	<i>f.</i> Wellington.....	3,519	493	451	36	6
	<i>g.</i> St. Mary's.....	2,904	430	416	14	.....
	<i>h.</i> Dundas.....	3,383	504	480	23	1
<i>i.</i> Harcourt and Huskisson.....	973	129	126	3	.....	
	Total.....	22,618	3,311	3,109	186	16
35. Northumberland	<i>a.</i> Alnwick.....	2,646	395	365	12	18
	<i>b.</i> New Castle.....	4,209	337	321	16	.....
	<i>c.</i> Northesk.....	1,538	236	234	1	1
	<i>d.</i> Southesk.....	1,093	165	162	3	.....
	<i>e.</i> Ludlow.....	750	105	92	12	1
	<i>f.</i> Blissfield.....	902	136	118	17	1
	<i>g.</i> Blackville.....	2,065	277	255	13	9
	<i>h.</i> Derby.....	870	111	104	7	.....
	<i>i.</i> Nelson.....	2,724	368	361	7	.....
	<i>j.</i> Chatham.....	5,762	291	275	16	.....
	<i>k.</i> Glenelg.....	1,465	229	218	11	.....
<i>l.</i> Hardwick.....	1,085	160	152	8	.....	
	Total.....	25,109	2,810	2,657	123	30
36. Gloucester.....	<i>a.</i> Beresford.....	3,636	489	476	11	2
	<i>b.</i> Bathurst.....	4,806	497	445	47	5
	<i>c.</i> New Bandon.....	2,390	328	309	18	1
	<i>d.</i> Inkerman.....	1,804	261	250	11	.....
	<i>e.</i> Saumarez.....	2,819	384	367	15	2
	<i>f.</i> Caraquette.....	3,837	542	449	92	1
	<i>g.</i> Shippegan.....	2,322	300	253	46	1
	Total.....	21,614	2,801	2,549	240	12
37. Restigouche.....	<i>a.</i> Eldon.....	154	22	22	.....	.....
	<i>b.</i> Addington.....	1,878	174	168	6	.....
	<i>c.</i> Dalhousie.....	2,353	280	270	10	.....
	<i>d.</i> Colborne.....	890	131	130	.....	1
	<i>e.</i> Durham.....	1,783	256	252	4	.....



TABLEAU XXII.—Occupants des Terres et Terres Occupées.

PROVINCE DU NOUVEAU-BRUNSWICK.

Number of occupiers of Nombre d'Occupants de					Acreage and State of Lands occupied. Etendue et condition des Exploitations.				
10 Acres and under.	11 Acres to 50.	51 Acres to 100.	101 Acres to 200	200 and over	Total occupied.	Total improved.	Under crops.	In pasture.	Gardens & Orchards.
10 Acres et moins.	11 Acres à 50	51 Acres à 100.	101 Acres à 200.	200 et plus.	Total occupé.	Total amélioré.	Sous culture.	En pâturage.	Jardins et Vergers.
				Acres.	Acres.	Acres.	Acres.	Acres.	Acres.
		37	14	4	7,240	1,188	923	255	10
81	219	1,224	555	222	290,652	79,175	57,661	21,280	234
196	318	221	84	37	64,439	27,676	15,259	12,232	185
160	288	136	63	38	45,419	24,663	15,867	8,525	271
60	89	106	87	22	30,247	20,217	11,905	8,153	159
66	208	154	131	58	60,124	27,166	16,624	10,473	69
161	408	178	51	14	41,644	22,567	16,483	5,907	177
25	13	4	2	1	1,350	1,027	640	298	90
85	267	217	79	29	53,366	23,219	17,442	5,539	237
57	53	192	119	67	64,324	24,555	17,303	6,991	261
810	1,644	1,208	616	266	360,913	171,090	111,523	58,118	1,449
14	43	77	22	8	15,218	3,071	2,798	260	13
2	14	144	4		15,553	2,627	2,357	267	3
10	73	124	70	36	34,083	11,962	9,234	2,628	100
156	169	96	59	21	29,708	7,777	6,734	1,952	91
42	131	340	75	25	59,632	16,114	13,606	2,254	254
75	239	117	47	15	32,320	15,962	11,347	4,535	80
8	111	192	82	37	49,040	14,951	11,085	3,825	41
60	303	110	28	3	27,050	9,145	6,966	2,104	75
42	41	36	7	3	7,241	2,033	1,371	646	16
409	1,124	1,236	394	148	269,845	83,642	64,498	18,471	673
45	130	152	50	18	33,834	6,161	5,367	744	50
66	98	126	34	13	25,377	6,689	5,032	1,625	32
26	66	103	31	10	21,204	3,679	3,362	245	72
13	57	67	26	2	13,139	2,822	2,405	401	16
10	15	33	27	20	18,006	3,004	2,602	370	32
16	28	39	32	21	17,224	3,662	2,947	690	25
13	40	147	64	13	31,380	5,953	5,204	743	6
37	35	25	9	5	7,320	1,991	1,715	236	40
18	97	193	42	18	35,812	6,294	5,390	879	25
82	82	70	47	10	19,857	5,907	4,653	1,224	30
7	28	105	65	24	31,081	5,017	4,379	623	15
52	58	20	21	9	10,914	2,237	1,878	343	16
385	734	1,080	448	163	265,148	53,416	44,934	8,123	359
23	172	221	48	25	41,801	11,279	9,817	1,427	35
71	128	195	79	24	44,333	10,002	8,459	1,492	51
30	136	112	44	6	23,574	6,056	4,956	1,073	27
9	139	86	22	5	18,060	5,329	4,789	527	13
177	200	4	3		7,358	5,416	5,125	272	19
83	210	188	50	11	35,828	7,075	6,198	855	22
53	140	68	24	15	18,392	3,482	3,268	199	15
446	1,125	874	270	86	189,346	48,639	42,612	5,845	182
		19	3		2,500	421	275	140	6
15	15	90	37	17	24,042	3,963	2,869	1,050	44
13	42	142	63	20	34,507	6,544	4,870	1,648	26
5	25	58	27	16	15,298	4,413	3,556	845	12
4	51	154	37	10	26,211	6,472	4,996	1,458	18

TABLEAU XXII.—Occupiers of Lands and Lands Occupied.

PROVINCE OF QUEBEC.						
DISTRICTS.	SUB-DISTRICTS. SOUS-DISTRICTS.	Total Popula- tion. — Popula- tion Totale.	Number of Occupiers of Lands. — Nombre des Occupants de Terres.			
			Total Occupiers. — Total Occupants	Being Owners. — Proprié- taires.	Being Tenants — Ferm- miers.	Em- ployés.
Total.....		7,058	863	842	20	1
Totals of New Brunswick Totaux du Nouveau-Brunswick. } .....		321,233	36,837	33,901	2,786	150
(Province of Quebec.)	a. Port Daniel.....	1,670	252	239	12	1
(Province de Québec.)	b. Hope, Township.....	1,824	284	261	23	.....
	c. Paspébiac.....	1,568	217	198	19	.....
	d. New Carlisle.....	1,525	236	216	16	4
	e. St Bonaventure.....	1,367	176	172	4	.....
	f. St. Charles de Caplan.....	1,069	168	165	3	.....
	g. New Richmond.....	1,893	306	299	7	.....
	h. Maria, Township.....	2,298	338	335	2	1
	i. Carleton, Township.....	1,033	150	142	8	.....
	j. Shoolbred, Village.....	369	61	60	1	.....
38. Bonaventure.....	k. St. Jean l'Evangeliste.....	1,638	244	238	4	2
	l. Escuminac, Village.....	221	38	38	.....	.....
	m. Mann, Township.....	730	112	112	.....	.....
	n. St. Laurent.....	285	42	37	4	1
	o. Restigouche, Township.....	339	45	42	.....	3
	p. Métapédia.....	1,012	172	168	1	3
	q. Tracadieche.....	67	13	9	1	3
	r. Cascapédia.....	.....	.....	.....	.....	.....
Total.....		18,908	2,854	2,731	105	18
	a. Cap Chat.....	1,427	185	141	43	1
	b. Ste. Anne des Monts.....	1,844	247	216	28	3
	c. Montlouis.....	789	137	123	13	1
	d. La Grande Vallée.....	713	96	87	6	3
	e. Les Chlorydormes.....	488	79	75	2	2
	f. Rivière au Renard.....	1,208	180	177	2	1
	g. St. Joseph, Anse au Griffon.....	907	150	142	8	.....
	h. St. Alban, Cap des Rosiers.....	850	141	125	15	1
	i. Gaspé Bay, N., Sydenham, S.....	609	107	104	3	.....
	j. Gaspé Bay, South—Sud.....	587	95	92	3	.....
	k. Gaspé, Village.....	174	26	17	9	.....
	l. York.....	485	83	79	4	.....
39. Gaspé.....	m. Douglass.....	1,260	218	212	6	.....
	n. St. Pierre de la Malbaie.....	1,545	250	244	6	.....
	o. Percé.....	1,805	262	250	12	.....
	p. L'Anse du Cap.....	1,490	200	189	11	.....
	q. La Grande Rivière.....	2,150	286	251	35	.....
	r. Ste. Adélaïde de Pabos.....	1,200	178	175	3	.....
	s. Newport.....	1,154	170	161	6	3
	t. Havre Amherst.....	1,410	243	233	8	2
	u. Etang du Nord.....	1,530	233	231	2	.....
	v. Havre aux Maisons.....	999	157	153	4	.....
	w. Grosse Ile.....	377	44	5	33	6
Total.....		25,001	3,767	3,482	262	23
	a. St Mathieu.....	1,175	165	164	1	.....
	b. St. Simon.....	1,266	142	137	5	.....
	c. St. Fabien.....	1,816	212	174	38	.....
	d. Ste. Cécile du Bic.....	2,772	319	309	10	.....
	e. St. Valérien.....	199	32	32	.....	.....
	f. Notre-Dame du Sacré-Cœur.....	750	88	75	12	1

TABLEAU XXII.—Occupants des Terres et Terres Occupées.

PROVINCE DE QUÉBEC.

Number of Occupiers of Nombre d'Occupants de					Acreage and State of Lands Occupied. Etendue et Condition des Exploitations.				
10 Acres and under.	11 Acres to 50.	51 Acres to 100.	101 Acres to 200.	200 and over	Total occupied.	Total improved.	Under crops.	In pasture.	Gardens & Orchards.
10 Acres et moins.	11 Acres à 50.	51 Acres à 100.	101 Acres à 200.	200 et plus.	Total occupé.	Total amélioré.	Sous culture.	En pâturage.	Jardins et vergers.
Acres.	Acres.	Acres.	Acres.	Acres.	Acres.	Acres.	Acres.	Acres.	Acres.
37	133	463	167	63	102,558	21,813	16,566	5,141	106
4,827	8,828	13,323	6,748	3,111	3,809,621	1,253,299	849,678	302,169	11,452
16	90	61	58	27	24,235	3,024	2,692	292	40
18	186	53	24	3	14,184	2,999	2,827	154	18
69	52	68	23	5	15,047	2,235	2,089	109	37
44	87	58	33	14	16,118	3,123	2,705	344	74
6	54	61	41	14	17,733	3,808	3,092	655	61
6	71	73	16	2	10,530	3,601	2,542	1,016	43
22	87	131	50	16	26,916	6,958	5,020	1,854	84
24	119	109	70	16	29,905	7,312	5,631	1,575	106
24	70	43	10	3	8,054	4,566	3,252	1,268	46
17	36	6	2	.....	1,693	1,111	876	223	12
4	40	90	87	23	28,742	5,628	4,541	1,061	26
.....	2	24	10	2	4,304	1,228	1,073	151	4
65	9	19	9	10	9,694	2,147	1,784	350	13
7	8	13	7	7	5,430	1,281	359	912	10
.....	.....	5	19	21	12,845	1,663	1,106	540	7
1	36	82	37	16	21,193	3,870	3,128	731	11
7	2	2	1	1	773	115	51	62	2
.....	.....	.....	.....	.....	.....	.....	.....	.....	.....
330	949	898	497	180	247,396	54,659	42,768	11,297	594
3	11	83	61	27	22,607	9,962	5,719	4,210	33
3	31	102	69	42	26,914	9,582	3,128	6,395	59
9	21	27	55	25	15,196	2,933	1,927	988	18
10	18	43	22	3	12,413	1,240	952	279	9
38	39	1	1	.....	1,362	946	580	357	9
10	95	48	23	4	10,805	2,734	2,732	.....	2
9	84	37	17	3	9,163	1,112	801	297	14
14	85	27	12	3	7,947	1,183	866	296	21
1	44	45	16	1	8,385	972	859	92	21
1	37	49	8	.....	6,770	955	891	48	21
10	12	4	.....	.....	745	270	210	46	14
9	31	29	11	3	6,376	1,060	971	74	15
26	141	37	11	3	9,587	2,173	2,019	127	27
15	130	63	37	5	15,980	2,173	1,892	248	32
64	123	34	30	11	13,175	2,235	2,064	153	18
12	152	30	6	.....	7,615	1,794	1,754	39	1
47	180	47	7	5	30,827	3,729	3,137	542	50
15	110	32	19	2	9,391	1,318	1,164	94	60
25	102	38	2	3	7,530	1,035	881	135	19
147	91	3	2	.....	3,369	2,830	2,393	348	89
108	114	11	.....	.....	4,137	1,936	1,475	414	47
119	37	1	.....	.....	1,478	924	610	247	67
30	14	.....	.....	.....	574	320	186	124	10
725	1,702	791	409	140	232,346	53,416	37,212	15,548	656
5	9	77	60	14	15,276	5,959	4,109	1,838	12
4	14	49	58	17	14,577	7,213	4,697	2,489	27
3	23	98	60	28	22,106	10,027	6,083	3,930	14
28	27	147	90	27	26,311	14,614	9,429	5,147	38
.....	2	17	12	1	3,192	721	418	362	1
7	5	31	31	14	9,360	5,508	2,285	3,200	23

TABLE XXII.—Occupiers of Lands and Lands Occupied.

PROVINCE OF QUEBEC.						
DISTRICTS.	SUB-DISTRICTS. — SOUS-DISTRICTS.	Total Popula- tion. — Popula- tion Totale.	Number of Occupiers of Lands. — Nombre des Occupants de Terres.			
			Total Occupiers. — Total Occupants	Being Owners. — Proprié- taires.	Being Tenants — Fer- miers.	Em- ployés.
40. Rimouski .....	<i>g.</i> Rimouski, <i>Town—Ville</i> .....	1,417	67	62	1	4
	<i>h.</i> Rimouski .....	1,736	205	193	12	
	<i>i.</i> Ste. Blandine.....	500	82	82		
	<i>j.</i> Ste. Luce .....	1,567	157	152	4	1
	<i>k.</i> St. Anaclet.....	1,437	159	158	1	
	<i>l.</i> St. Donat.....	914	113	109	4	
	<i>m.</i> St. Gabriel.....	975	148	147	1	
	<i>n.</i> Ste. Flavie.....	1,968	178	158	13	7
	<i>o.</i> St. Joseph.....	556	60	57	3	
	<i>p.</i> Ste. Angèle.....	1,199	163	156	2	5
	<i>q.</i> St. Moïse.....	465	86	82	2	2
	<i>r.</i> St. Edmond, lac au Saumon	729	106	103	1	2
	<i>s.</i> Métis.....	570	69	67	2	
	<i>t.</i> Macnider, <i>Township</i> .....	2,364	274	269	5	
	<i>u.</i> St. Octave.....	2,092	226	223	3	
	<i>v.</i> St. Damasc.....	465	75	73	2	
	<i>w.</i> St. Ulric.....	2,017	279	274	5	
	<i>x.</i> Matane.....	2,611	352	330	20	2
	<i>y.</i> Ste. Félicité.....	1,541	173	171	2	
	<i>z.</i> Cherbourg.....	690	112	107	5	
	Total.....	33,791	4,012	3,864	154	24
41. Témiscouata....	<i>a.</i> Fraserville, <i>Town—Ville</i> ....	2,291	69	56	13	
	<i>b.</i> Rivière du Loup.....	1,280	142	128	9	5
	<i>c.</i> Notre-Dame du Portage.....	734	106	101		5
	<i>d.</i> St. Antoine.....	1,234	191	186	4	1
	<i>e.</i> St. Modeste.....	733	105	100		5
	<i>f.</i> Cacouna, <i>Village</i> .....	648	56	48	6	2
	<i>g.</i> Cacouna.....	1,047	156	137	16	3
	<i>h.</i> Isle Verte.....	3,131	325	296	25	4
	<i>i.</i> St. Epiphane.....	1,337	171	166	4	1
	<i>j.</i> St. Frs. Xavier & St. Hubert	922	166	161	5	
	<i>k.</i> St. Eloi.....	1,193	134	121	13	
	<i>l.</i> St. Paul de la Croix.....	833	118	116	2	
	<i>m.</i> St. Clément.....	1,015	160	154	4	2
	<i>n.</i> Trois Pistoles.....	2,872	305	267	32	6
	<i>o.</i> Ste. Françoise.....	659	103	89	5	9
	<i>p.</i> St. Jean de Dieu.....	1,290	212	199	9	4
	<i>q.</i> Détour du Lac.....	1,276	212	190	21	1
<i>r.</i> St. Louis du Ha Ha.....	570	93	74	7	12	
<i>s.</i> St. Honoré.....	280	62	59		3	
<i>t.</i> Ste. Rose du Dégelé.....	672	107	97	9	1	
<i>u.</i> St. Arsène.....	1,467	190	163	25	2	
	Total.....	25,484	3,183	2,908	209	66
42. Kamouraska....	<i>a.</i> Ste. Anne.....	2,878	402	352	41	9
	<i>b.</i> St. Onésime, Ixworth &	789	120	116	4	
	<i>c.</i> Rivière-Ouelle..... [Chapais	2,060	211	209	2	
	<i>d.</i> St. Pacôme.....	2,265	343	333	10	
	<i>e.</i> St. Denis.....	950	107	103	4	
	<i>f.</i> St. Philippe.....	1,034	147	136	10	1
	<i>g.</i> Mont Carmel.....	1,168	154	153	1	
	<i>h.</i> Kamouraska, <i>Village</i> .....	771	71	57	14	
<i>i.</i> Kamouraska.....	1,336	188	167	21		
<i>j.</i> St. Paschal, Woodbridge &	3,313	442	430	10	2	
<i>k.</i> St. André..... [Painchaud.	1,729	208	202	6		

TABLEAU XXII.—Occupants des Terres et Terres Occupées.

PROVINCE DE QUEBEC.

Number of Occupiers o Nombre d'Occupants de					Acreage and State of Lands Occupied. Etendue et Condition des Exploitations.				
10 Acres and under.	11 Acres to 50.	51 Acres to 100.	101 Acres to 200.	200 and over	Total occupied.	Total improved.	Under crops.	Acres in pasture.	Gardens & orchards.
10 Acres et moins.	11 Acres à 50.	51 Acres à 100.	101 Acres à 200.	200 et plus.	Total occupé.	Total amélioré.	Sous culture.	Acres en pâturage.	Jardins et vergers.
				Acres.	Acres.	Acres.	Acres.	Acres.	Acres.
36	6	9	9	7	4,444	2,415	1,054	1,323	38
18	6	69	76	36	25,674	10,405	7,075	3,300	30
1	7	37	30	7	6,341	1,787	1,158	622	7
10	5	48	57	37	18,904	9,141	5,552	3,585	4
4	5	60	58	32	19,556	8,520	5,892	2,618	10
2	8	57	30	16	10,617	3,718	1,946	1,757	15
.....	60	53	30	5	12,130	2,080	1,995	678	7
25	14	51	54	34	19,134	11,016	6,142	4,828	46
1	2	30	25	2	5,691	2,974	1,813	1,152	9
.....	6	70	61	26	17,979	6,640	3,743	2,882	15
.....	2	40	21	19	13,228	2,120	1,255	857	8
.....	6	50	29	25	14,355	2,093	1,616	471	6
5	5	18	26	15	8,509	2,769	1,551	1,205	13
5	59	111	79	20	30,554	12,531	7,919	4,598	14
13	27	82	73	31	22,436	10,469	5,721	4,720	28
.....	.....	42	30	3	5,916	1,693	1,333	360	.....
4	14	150	87	24	23,908	9,598	4,999	4,580	19
46	55	108	109	34	33,838	14,423	9,306	5,078	39
5	19	115	32	2	10,725	6,047	3,531	2,508	8
2	25	34	38	13	14,393	3,858	2,421	1,419	18
224	411	1,653	1,265	489	409,194	168,939	103,043	65,447	449
52	1	6	6	4	2,416	1,484	1,013	417	51
22	7	51	51	11	12,874	8,574	5,350	3,204	20
16	4	40	30	16	10,095	6,484	4,386	2,048	50
17	16	90	53	15	15,707	5,950	3,824	2,091	35
4	6	19	39	37	16,290	5,596	4,209	1,352	35
24	11	15	6	.....	2,034	2,012	1,083	900	29
28	18	42	46	22	14,621	8,062	5,319	2,715	28
37	25	100	107	56	33,527	18,209	12,580	5,586	43
3	40	67	38	23	17,549	8,130	4,976	3,145	9
6	35	69	37	19	18,149	5,143	2,852	2,261	30
16	13	30	44	22	15,163	9,526	5,699	3,800	27
3	22	39	39	15	12,506	5,711	3,334	2,370	7
3	21	69	47	20	18,133	5,840	2,741	3,079	20
106	21	55	75	48	27,282	21,493	13,769	7,652	72
8	3	40	38	14	10,946	5,594	1,759	3,831	4
7	45	74	60	26	23,360	6,826	4,076	2,724	26
3	7	92	66	44	28,047	7,632	5,514	2,087	31
.....	4	45	30	14	9,781	2,502	1,690	804	8
18	25	16	2	1	1,869	1,450	947	496	7
8	5	46	32	16	14,312	3,704	2,580	1,109	15
35	9	67	64	15	16,138	12,573	7,021	5,495	57
416	338	1,081	910	438	320,804	152,495	94,722	57,166	607
159	72	110	54	7	16,806	15,556	9,667	5,810	79
12	25	53	20	10	8,841	4,243	2,444	1,750	40
65	44	39	46	17	12,591	9,010	5,561	3,429	29
142	59	86	44	12	15,527	7,974	4,753	2,974	177
19	20	29	34	5	7,384	3,243	1,114	2,088	41
57	15	48	24	3	7,088	5,639	3,885	1,729	25
4	26	68	38	18	14,248	5,280	3,010	2,368	2
50	9	9	2	1	1,668	1,114	605	490	19
39	36	56	38	19	13,303	10,982	5,896	5,040	46
111	42	151	119	19	29,311	20,926	13,778	7,066	82
29	23	52	68	36	20,600	12,866	7,937	4,853	76

TABLE XXII.—Occupiers of Lands and Lands Occupied.

PROVINCE OF QUEBEC.							
DISTRICTS.	SUB-DISTRICTS. — SOUS-DISTRICTS.	Total Popula- tion. — Popula- tion Totale.	Number of Occupiers of Lands. Nombre des Occupants de Terres.				
			Total Occupiers.	Being Owners.	Being Tenants	Em- ployés.	
			Total Occupants	Proprié- taires.	Fer- miers.		
	<i>l.</i> Ste. Hélène, Bungay, Chabot	1,579	166	150	16	.....	
	<i>m.</i> St. Alexandre, Park .....	2,259	351	335	16	.....	
	Total .....	22,181	2,910	2,743	155	12	
43. I'Islet .....	<i>a.</i> L'Islet .....	2,974	341	322	14	5	
	<i>b.</i> St. Eugène .....	1,448	218	165	46	7	
	<i>c.</i> St. Jean Port-Joli .....	2,622	302	274	26	2	
	<i>d.</i> Fournier, St. Aubert .....	1,622	187	175	12	.....	
	<i>e.</i> St. Roch .....	1,985	275	233	42	.....	
	<i>f.</i> St. Cyrille, Lessard, Beau- bien, Arago, Leverrier .....	1,309	174	155	18	1	
	<i>g.</i> Ste. Louise, Ashford .....	1,632	190	173	16	1	
	<i>h.</i> Ste. Perpétue, St. Pamphile, Casgrain, Dionne, etc. ....	1,325	212	208	4	.....	
		Total .....	14,917	1,899	1,705	178	16
	44. Montmagny .....	<i>a.</i> Montmagny, Village .....	1,738	50	45	.....	5
<i>b.</i> St. Thomas .....		3,162	320	304	15	1	
<i>c.</i> St. Pierre .....		1,236	128	126	2	.....	
<i>d.</i> St. François .....		1,625	201	196	3	2	
<i>e.</i> Berthier .....		1,352	100	92	8	.....	
<i>f.</i> Ile aux Grues .....		630	58	47	8	3	
<i>g.</i> Cap St. Ignace .....		3,889	380	370	5	5	
<i>h.</i> Montminy, Ashburton, Ro- lette, &c. ....		1,636	283	278	.....	5	
		Total .....	15,268	1,520	1,458	41	21
45. Bellechasse .....	<i>a.</i> Beaumont .....	922	122	104	14	4	
	<i>b.</i> St. Michel .....	2,099	190	182	2	6	
	<i>c.</i> St. Valier .....	1,372	148	144	4	.....	
	<i>d.</i> St. Charles .....	1,980	235	235	.....	.....	
	<i>e.</i> St. Gervais .....	2,215	296	287	9	1	
	<i>f.</i> St. Raphaël .....	2,644	381	346	34	.....	
	<i>g.</i> St. Lazare .....	2,353	337	336	1	.....	
	<i>h.</i> Armagh .....	1,602	259	243	16	.....	
	<i>i.</i> Buckland, East—Est .....	1,403	222	222	.....	.....	
	<i>j.</i> Mailloux .....	706	114	112	2	.....	
	<i>k.</i> St. Magloire .....	763	153	148	8	.....	
	Total .....	18,068	2,460	2,359	90	11	
46. Lévis .....	<i>a.</i> Lévis, Town—Ville .....	7,597	63	51	7	2	
	<i>b.</i> Bienville, Village .....	1,022	30	21	9	.....	
	<i>c.</i> Lauzon, Village .....	3,556	46	44	2	.....	
	<i>d.</i> St. Joseph de Lévis .....	1,128	121	116	5	.....	
	<i>e.</i> Notre-Dame de la Victoire ..	1,137	81	78	2	1	
	<i>f.</i> St. David de l'Aube Rivière ..	935	73	66	5	2	
	<i>g.</i> St. Henri .....	2,468	318	311	5	2	
	<i>h.</i> St. Lambert .....	1,516	220	219	.....	1	
	<i>i.</i> St. Jean Chrysostôme .....	1,924	195	192	.....	3	
	<i>j.</i> St. Etienne de Lauzon .....	810	113	111	1	1	
	<i>k.</i> St. Nicholas .....	2,246	286	272	12	2	
<i>l.</i> St. Romuald .....	3,641	42	39	3	.....		
	Total .....	27,980	1,588	1,523	51	14	

TABLEAU XXII.—Occupants des Terres et Terres occupées.

PROVINCE DE QUEBEC.

Number of Occupiers of Nombre d'Occupants de					Acreage and State of Lands occupied. Etendue et condition des Exploitations.				
10 Acres and under. — 10 Acres et moins.	11 Acres to 50. — 11 Acres à 50.	51 Acres to 100. — 51 Acres à 100.	101 Acres to 200. — 101 Acres à 200.	200 and over — 200 et plus.	Total occupied. — Total occupé.	Total improved. — Total amélioré.	Under crops. — Sous culture.	In pasture. — En pâturage.	Gardens & Orchards. — Jardins et Vergers.
Acres. — Acres.	Acres. — Acres.	Acres. — Acres.	Acres. — Acres.	Acres. — Acres.	Acres. — Acres.	Acres. — Acres.	Acres. — Acres.	Acres. — Acres.	Acres. — Acres.
14	12	60	54	26	17,908	10,123	4,764	5,345	14
28	35	122	113	53	40,274	15,747	8,124	6,549	74
729	418	833	654	226	205,549	122,733	72,529	49,500	704
132	39	44	88	38	27,061	16,039	10,932	4,943	155
92	33	37	50	6	10,394	6,282	4,391	1,840	51
96	24	34	82	66	33,191	17,453	10,523	6,810	120
27	27	48	53	32	18,204	8,259	5,185	3,026	48
120	27	35	61	42	20,824	14,859	8,972	5,731	156
25	17	71	46	15	14,505	6,336	4,269	2,010	57
30	24	44	50	42	20,694	9,571	6,504	3,009	58
1	50	84	45	32	25,254	6,572	4,430	2,106	36
523	241	397	465	273	170,127	85,363	55,206	29,475	681
34	4	5	5	2	1,773	1,187	851	307	29
71	84	109	54	2	16,853	14,091	8,464	5,490	137
20	15	62	25	6	8,602	8,117	5,880	2,180	57
19	26	49	82	23	20,161	11,922	8,745	3,103	74
17	15	39	26	3	6,597	4,519	2,774	1,690	55
14	11	16	13	10	5,296	4,193	2,565	1,603	25
105	83	104	63	25	35,094	12,172	6,385	5,704	83
4	58	128	71	22	27,165	7,660	3,699	3,925	36
284	296	506	339	95	121,541	63,861	39,363	24,062	496
33	4	21	60	4	9,522	5,884	3,211	2,554	119
33	20	54	72	11	14,050	11,790	8,655	3,031	104
19	16	43	59	11	12,933	9,674	7,025	2,565	84
21	16	57	117	24	24,981	15,680	10,746	4,806	128
33	22	102	115	24	26,948	20,810	13,205	7,467	168
38	65	150	104	24	33,621	9,105	3,850	5,120	135
4	50	152	98	33	32,755	17,103	10,831	6,228	44
7	53	102	66	31	27,902	8,172	5,454	2,667	51
4	32	112	58	15	23,347	7,238	4,155	3,055	28
.....	28	54	25	7	11,082	3,664	2,594	1,048	22
2	31	80	23	20	15,914	3,559	2,518	1,018	23
194	338	927	797	204	233,055	112,709	72,244	39,559	906
50	7	3	3	.....	772	654	494	90	70
22	4	2	1	1	574	531	234	257	40
27	8	7	4	.....	1,135	561	413	128	20
12	9	32	51	17	12,378	8,095	5,435	2,653	7
18	12	24	20	7	5,865	4,597	3,008	1,552	37
21	13	21	12	6	4,528	2,464	1,617	811	36
28	34	101	126	29	29,950	19,855	12,551	7,151	153
12	15	127	51	15	18,257	9,827	5,775	4,001	51
10	18	69	73	25	22,061	9,008	5,346	3,595	67
9	11	60	26	7	10,124	3,278	1,789	1,454	35
59	37	58	97	35	23,257	15,528	9,865	5,480	183
7	6	8	14	7	8,878	1,811	825	960	26
275	174	512	478	149	137,779	76,209	47,352	28,132	725

TABLE XXII.—Occupiers of Lands and Lands Occupied.

PROVINCE OF QUEBEC.						
DISTRICTS.	SUB-DISTRICTS. — SOUS-DISTRICTS.	Total Population. — Population Totale.	Number of Occupiers of Lands. — Nombre des Occupants de Terres.			
			Total Occupiers	Being Owners.	Being Tenants	Em-ployés.
			Total Occupants	Propriétaires.	Fer-miers.	
47. Dorchester .....	a. St. Bernard.....	1,731	245	231	10	4
	b. Ste. Hénédié .....	1,169	168	163	5	.....
	c. Ste. Marguerite.....	1,518	216	206	10	.....
	d. St. Edouard.....	1,836	279	253	22	4
	e. Cranbourne.....	859	130	130	.....	.....
	f. Watford, Metgermette.....	312	90	90	.....	.....
	g. St. Anselme.....	2,206	271	257	14	.....
	h. Ste. Claire.....	2,132	265	256	9	.....
	i. St. Malachie.....	1,278	187	183	4	.....
	j. St. Léon de Standon.....	1,329	252	199	53	.....
	k. Buckland, West—Ouest.....	541	87	87	.....	.....
	l. St. Germain, lac Etchemin..	1,089	193	187	6	.....
	m. Ste. Justine de Langevin....	571	107	106	1	.....
	n. St. Isidore.....	2,139	301	289	12	.....
	Total.....	18,710	2,791	2,637	146	8
48. Beauce.....	a. Ste. Marie.....	2,782	324	310	14	.....
	b. St. Elzéar.....	1,500	209	208	1	.....
	c. St. Joseph .....	2,838	324	311	9	4
	d. Saints-Anges.....	981	139	136	3	.....
	e. St. Séverin.....	924	147	145	2	.....
	f. St. Frédéric .....	1, 01	247	240	7	.....
	g. Sacré-Cœur de Jésus.....	1,241	204	202	2	.....
	h. St. Pierre.....	858	130	125	4	1
	i. St. François.....	4,181	657	650	7	.....
	j. St. George.....	2,746	417	401	13	3
	k. St. Côme de Linière.....	924	153	146	4	3
	l. St. Martin.....	458	82	81	1	.....
	m. St. Victor.....	2,154	328	318	8	2
	n. St. Ephrem.....	2,256	345	341	4	.....
	o. St. Evariste.....	1,047	179	179	.....	.....
	p. Shenley.....	1,557	276	272	4	.....
	q. Dorset.....	264	45	44	1	.....
	r. Lambton.....	1,624	229	223	6	.....
s. St. Sébastien.....	1,488	246	245	1	.....	
t. Woburn, Ditchfield.....	339	62	60	1	1	
u. Spaulding, Clinton.....	57	6	6	.....	.....	
	Total.....	32,020	4,649	4,543	92	14
49. Lotbinière.....	a. St. Jean Deschailions .....	2,771	322	291	31	.....
	b. Ste. Emélie, Leclercville..	1,269	121	120	1	.....
	c. Lotbinière..... [Village.	2,010	253	237	16	.....
	d. St. Edouard.....	1,388	197	170	27	.....
	e. Ste. Croix.....	2,377	297	270	25	2
	f. St. Flavien.....	1,603	224	193	30	1
	g. Ste. Agathe.....	981	145	139	5	1
	h. St. Antoine.....	1,786	225	221	4	.....
	i. St. Apollinaire.....	1,605	207	198	9	.....
	j. St. Agapit.....	854	125	120	5	.....
	k. St. Giles.....	648	118	104	13	1
	l. St. Patrice.....	1,033	162	156	6	.....
	m. St. Narcisse.....	639	109	106	3	.....
n. St. Sylvestre.....	1,893	284	271	13	.....	
	Total.....	20,857	2,789	2,596	188	5



TABLEAU XXII.—Occupants des Terres et Terres occupées.

PROVINCE DE QUEBEC,

Number of Occupiers of Nombre d'Occupants de					Acreage and State of Lands occupied. Etendue et condition des Exploitations.				
10 Acres and under.	11 Acres to 50.	51 Acres to 100.	101 Acres to 200.	200 and over	Total occupied.	Total improved.	Under crops.	In pasture.	Gardens & Orchards.
10 Acres et moins.	11 Acres à 50.	51 Acres à 100.	101 Acres à 200.	200 et plus.	Total occupé.	Total amélioré.	Sous culture.	En pâturage.	Jardins et Vergers.
Acres.	Acres.	Acres.	Acres.	Acres.	Acres.	Acres.	Acres.	Acres.	Acres.
7	21	110	92	15	22,548	14,645	9,333	5,251	61
32	18	56	52	10	12,528	7,314	4,079	3,171	64
14	16	92	81	13	19,756	11,941	7,245	4,636	60
10	38	133	77	21	32,288	12,674	8,076	4,560	38
.....	37	61	19	10	14,035	3,578	2,461	1,102	15
.....	11	54	18	7	9,961	1,353	1,032	313	8
30	23	85	107	26	25,319	17,805	11,414	6,260	131
29	22	112	91	11	20,751	15,452	9,197	6,190	65
3	32	97	43	12	19,441	8,296	5,289	2,975	32
12	86	56	48	10	22,152	7,813	4,752	3,037	24
.....	18	37	26	6	9,089	3,357	2,202	1,126	29
2	8	83	76	24	22,447	5,753	3,884	1,855	14
1	16	45	33	12	14,026	2,750	1,624	1,103	23
20	27	136	90	28	26,739	12,663	6,834	5,750	79
160	373	1,200	853	205	271,080	125,394	77,422	47,329	643
36	24	90	139	35	31,150	22,644	11,339	11,161	144
10	16	69	83	31	21,755	16,866	10,191	6,592	83
28	20	84	94	98	45,364	27,091	15,577	11,382	132
7	7	69	43	13	12,542	7,602	4,894	2,677	31
4	11	70	52	10	13,186	7,530	4,541	2,970	19
2	22	92	96	35	25,538	14,586	8,269	6,228	89
5	13	88	75	23	21,358	8,402	5,798	2,579	25
3	14	75	36	2	10,085	5,578	3,898	1,656	24
28	32	219	178	100	60,636	33,937	21,741	12,011	185
31	38	218	98	32	43,368	18,476	9,652	8,745	79
4	9	51	40	49	30,082	6,297	4,086	2,173	38
5	45	22	9	1	5,572	2,211	1,377	820	14
9	26	180	92	21	30,868	13,000	8,142	4,789	69
6	12	166	124	37	39,894	13,628	9,187	4,384	57
3	12	65	61	38	25,579	8,075	5,551	2,474	50
5	28	156	69	18	33,703	9,491	6,120	3,317	35
.....	5	25	13	2	4,776	1,613	1,149	451	13
5	14	93	96	21	26,169	9,903	5,806	4,009	88
1	23	122	74	26	30,131	9,286	5,793	3,444	49
.....	13	32	11	6	7,719	1,068	835	231	2
1	1	.....	3	1	977	57	51	3	3
193	385	1,986	1,486	599	520,452	237,331	144,006	92,096	1,229
41	80	79	102	20	23,867	13,433	8,840	4,474	118
14	23	46	30	8	8,815	5,373	3,572	1,729	72
59	24	59	88	23	20,433	13,605	9,454	3,937	214
17	23	104	41	9	13,559	10,077	7,066	2,970	41
31	27	96	109	34	28,605	19,618	13,050	6,347	221
33	22	91	61	14	18,179	8,631	5,313	3,105	213
6	7	34	70	28	20,594	8,297	4,512	3,733	52
25	16	59	88	37	23,436	15,325	9,842	5,281	202
4	31	78	83	11	17,652	9,631	6,120	3,444	67
7	21	62	30	5	12,029	5,321	3,750	1,545	26
4	9	57	37	11	13,202	3,347	1,932	1,405	10
9	6	80	45	22	17,390	8,436	5,487	2,886	63
.....	3	63	34	9	9,222	4,283	2,608	1,661	14
11	11	136	95	31	30,121	20,108	13,575	6,480	53
261	303	1,047	916	262	257,174	145,484	95,121	48,997	1,366

TABLE XXII.—Occupiers of Lands and Lands Occupied.

PROVINCE OF QUEBEC.						
DISTRICTS.	SUB-DISTRICTS. — Sous-Districts.	Total Population. — Population Totale.	Number of Occupiers of Lands. Nombre des Occupants de Terres.			
			Total Occupiers. Total Occupants	Being Owners. Propriétaires.	Being Tenants. — Fermiers.	Employés.
50. Mégantic.....	a. Halifax, North—Nord.....	1,895	248	233	15	.....
	b. Halifax, South—Sud.....	2,546	331	303	25	3
	c. Somerset, North—Nord.....	1,674	207	186	20	1
	d. Somerset, South—Sud.....	1,449	200	192	8	.....
	e. Inverness, East—Est.....	2,026	337	322	14	1
	f. Inverness, West—Ouest.....	631	102	98	2	2
	g. Nelson.....	428	65	61	4	.....
	h. Ste. Anastasie.....	1,393	168	167	1	.....
	i. Ireland, Coleraine.....	2,021	340	284	55	1
	j. Leeds.....	1,748	278	273	4	1
	k. Thetford.....	798	123	120	3	.....
	l. St. Pierre de Broughton.....	1,671	237	217	20	.....
	m. Plessisville, Village.....	776	49	44	5	.....
	Total.....	19,056	2,685	2,500	176	9
51. Nicolet.....	a. St. Pierre les Becquets.....	2,578	311	284	27	.....
	b. Ste. Sophie de Lévrard.....	887	141	134	7	.....
	c. Bécancour.....	2,325	252	250	2	.....
	d. Ste. Angèle.....	1,131	97	92	4	1
	e. St. Grégoire.....	2,164	268	260	7	1
	f. Larocheville, Village.....	371	30	21	8	1
	g. Nicolet, Town—Ville.....	3,764	348	315	31	2
	h. Ste. Monique.....	2,274	264	257	5	2
	i. Ste. Perpétue.....	465	73	73	.....	.....
	j. St. Léonard.....	1,349	156	149	7	.....
	k. St. Vincelas.....	1,297	201	184	16	1
	l. Ste. Eulalie.....	825	162	159	1	2
	m. St. Célestin.....	1,656	235	231	4	.....
n. Ste. Brigitte.....	784	105	101	4	.....	
o. Gentilly, Ste. Marie de Bland.....	2,711	392	375	16	1	
p. Ste. Gertrude..... [ford]	2,030	331	321	4	6	
	Total.....	26,611	3,266	3,206	143	17
52. Drummond & Arthabaska...	a. St. Eugène.....	520	85	83	1	1
	b. St. Guillaume.....	2,751	372	333	32	7
	c. Wendover, Simpson.....	1,279	153	145	8	.....
	d. St. Bonaventure.....	1,063	167	149	16	2
	e. St. Germain.....	2,661	325	263	58	4
	f. Grantham.....	683	114	103	11	.....
	g. Wickham, West—Ouest.....	760	98	93	5	.....
	h. Wickham, East—Est.....	435	75	65	10	.....
	i. Durham, South—Sud.....	1,737	217	202	8	7
	j. Ulverton.....	700	113	104	9	.....
	k. L'Avenir.....	1,440	236	221	15	.....
	l. Kingsey.....	1,546	230	220	7	3
	m. Kingsey Falls.....	764	77	72	4	1
n. Drummondville, Village.....	900	29	21	7	1	
o. Princeville, Village.....	699	38	29	9	.....	
p. Victoriaville, Village.....	1,474	110	107	3	.....	
q. Stanfold.....	1,880	271	249	13	9	
r. St. Norbert.....	820	115	111	2	2	
s. Chester, North—Nord.....	926	113	106	.....	7	
t. Chester, East—Est.....	1,598	266	149	31	86	
u. Chester, West—Ouest.....	1,723	246	174	12	60	
v. Tingwick.....	1,346	219	213	6	.....	
w. Chénier.....	1,995	272	252	10	10	

TABLEAU XXII.—Occupants des Terres et Terres Occupées.

PROVINCE DE QUEBEC.

Number of Occupiers of Nombre d'Occupants de					Acreage and State of Lands Occupied. Etendue et Condition des Exploitations.				
10 Acres and under. — 10 Acres et moins.	11 Acres to 50. — 11 Acres à 50.	51 Acres to 100. — 51 Acres à 100.	101 Acres to 200. — 101 Acres à 200.	200 and over — 200 et plus. — Acres.	Total occupied. — Total occupé. — Acres.	Total improved. — Total amélioré. — Acres.	Under crops. — Sous culture. — Acres.	Acres in pasture. — Acres en pâturage.	Gardens & orchards. — Jardins et vergers. — Acres.
5	65	110	54	14	23,784	11,401	6,865	4,443	114
14	93	156	60	8	29,557	14,766	9,238	5,414	114
5	62	100	32	8	17,336	7,299	3,590	3,652	57
2	28	96	58	16	24,257	10,844	6,792	3,906	146
18	35	190	77	17	39,287	19,493	11,825	7,577	91
6	19	39	36	2	10,877	4,507	2,714	1,864	19
1	3	29	24	8	7,387	2,899	1,727	1,153	19
1	63	74	23	7	15,676	5,125	2,928	2,181	16
6	76	182	57	19	36,612	12,123	8,128	3,949	46
13	17	160	67	21	33,807	15,941	10,205	5,678	58
.....	13	51	49	10	13,929	3,793	2,675	1,096	22
4	37	137	51	8	25,369	9,271	6,432	2,800	39
8	21	9	5	6	5,917	1,789	1,154	601	34
83	532	1,333	593	144	283,825	119,341	74,273	44,314	754
33	47	136	83	12	22,662	13,710	8,761	4,726	223
3	37	88	13	.....	7,719	3,059	1,800	1,247	12
42	66	77	51	16	17,153	10,914	7,506	3,357	51
8	18	33	31	7	7,750	4,759	3,445	1,273	41
2	30	106	99	31	26,790	18,153	12,425	5,692	36
26	1	1	1	1	542	261	209	40	12
158	24	68	79	19	19,994	14,892	9,793	5,022	77
6	39	117	84	18	21,640	14,028	9,660	4,304	64
2	10	42	18	1	4,631	2,272	1,560	696	16
3	21	84	39	9	13,273	4,604	3,124	1,451	29
6	24	120	35	16	15,425	4,399	2,624	1,729	46
1	6	90	43	22	17,945	4,191	3,230	936	25
15	31	121	48	20	22,132	9,533	6,880	2,625	28
1	4	64	32	4	8,515	3,610	2,469	1,116	25
81	62	105	110	31	29,319	14,129	9,577	4,419	133
18	76	111	74	52	33,302	12,186	8,137	4,009	40
408	496	1,363	840	259	268,801	134,700	91,200	42,642	858
19	36	29	1	.....	2,660	768	673	84	9
58	122	148	36	8	19,612	14,842	11,048	3,722	72
3	24	79	35	12	16,444	5,337	3,336	1,961	40
14	42	70	29	12	13,236	4,988	4,002	958	28
39	84	114	68	20	24,934	11,181	7,780	3,322	79
2	46	45	15	6	10,665	3,395	2,272	1,098	25
6	24	40	15	13	17,604	2,219	1,542	742	35
4	17	27	14	13	10,483	2,915	1,919	961	35
38	40	76	47	16	23,014	8,345	5,633	2,623	89
15	23	34	30	11	11,347	6,217	3,537	2,634	46
15	74	82	50	15	22,816	11,163	7,000	4,066	97
20	53	72	58	27	29,910	14,978	8,827	6,077	74
10	11	26	14	16	9,892	3,468	2,240	1,182	46
12	3	7	2	5	2,356	936	725	189	22
15	12	9	1	1	1,412	474	60	379	35
7	29	48	16	10	10,990	3,472	2,152	1,274	46
8	89	107	53	14	25,025	9,818	6,204	3,534	80
17	16	50	23	9	11,069	5,281	3,259	1,965	57
1	26	64	19	3	9,290	4,808	2,992	1,782	34
5	86	142	30	3	19,690	8,462	5,656	2,771	35
8	70	129	33	6	20,517	8,486	5,475	2,975	36
5	55	79	60	20	22,823	8,593	5,577	2,930	86
7	71	125	60	9	26,414	10,472	6,950	3,421	101

TABLEAU XXII.—Occupiers of Lands and Lands Occupied.

PROVINCE OF QUEBEC.						
DISTRICTS.	SUB-DISTRICTS. SOUS-DISTRICTS.	Total Popula- tion. — Popula- tion Totale.	Number of Occupiers of Lands. Nombre des Occupants de Terres.			
			Total Occupiers. — Total Occupants	Being Owners. — Proprié- taires.	Being Tenants — Fer- miers.	Em- ployés.
	z. St. Christophe.....	893	130	123	7	.....
	y. Warwick, Village.....	929	78	55	18	5
	z. Arthabaskaville, Village ...	992	97	88	9	.....
	aa. St. Médard.....	1,179	173	156	16	1
	bb. Ste. Clothilde.....	503	73	68	4	1
	cc. St. Albert .....	700	119	117	2	.....
	dd. St. Valère de Bulstrode...	799	113	110	2	1
	ee. St. Samuel .....	263	53	48	1	4
	ff. St. Louis de Blanford.....	597	102	92	5	5
	gg. Kingsy, East—Est .....	705	98	98	.....	.....
	Total.....	37,360	4,977	4,419	341	217
	a. St. George de Windsor.....	1,443	211	189	22	.....
	b. Stoke .....	771	120	102	15	3
	c. Richmond, Village.....	1,571	24	21	3	.....
	d. Cleveland.....	1,715	228	203	19	6
	e. Melbourne, Village.....	305	18	15	3	.....
	f. Shipton .....	2,347	346	327	19	.....
	g. Danville, Village.....	825	35	31	4	.....
	h. Windsor .....	921	146	140	6	.....
	i. Windsor Mills, Village.....	879	15	11	4	.....
	j. Brompton .....	1,425	145	131	13	1
	k. Melbourne, Brompton Gore.	2,396	343	320	22	1
	l. Stratford .....	720	114	108	3	3
	m. Ham, South—Sud.....	501	78	75	3	.....
	n. St. Adrien .....	453	67	67	.....	.....
	o. Ham, North—Nord.....	1,109	196	177	19	.....
	p. St. Fortunat de Wolfestown	842	136	133	3	.....
	q. St. Julien de Wolfestown ...	1,506	227	212	13	2
	r. Garthby .....	792	86	77	6	3
	s. Weedon .....	1,783	262	255	6	1
	t. Dudswell.....	1,311	224	202	18	4
	u. St. Camille .....	731	120	119	1	.....
	v. Wotton .....	1,993	287	263	21	3
	Total.....	26,339	3,428	3,178	223	27
	a. Ditton .....	898	152	139	11	2
	b. Chesham.....	831	144	140	1	3
	c. Emberton .....	383	74	66	8	.....
	d. Marston, South—Sud.....	378	76	68	6	2
	e. Marston, North—Nord .....	502	74	71	3	.....
	f. Winslow, South—Sud.....	944	142	137	5	.....
	g. Winslow, North—Nord .....	866	120	114	6	.....
	h. Hampden .....	547	87	87	.....	.....
	i. Lingwick .....	1,035	145	118	25	2
	j. Bury .....	1,605	263	254	9	.....
	k. Whitton .....	945	150	142	8	.....
	l. Hereford, West—Ouest .....	294	53	49	4	.....
	m. Hereford, East—Est.....	523	96	74	22	.....
	n. Compton .....	2,580	405	352	48	5
	o. Waterville, Village.....	413	48	33	15	.....
	p. Eaton.....	2,456	408	378	30	.....
	q. Clifton, Wt & East—O. et E.	1,639	266	246	19	1
	r. Westbury .....	510	89	77	12	.....
	s. Auckland .....	417	66	66	.....	.....
	t. Hereford Gore .....	681	103	98	5	.....

TABLEAU XXII.—Occupants des Terres et Terres Occupées.

PROVINCE DE QUEBEC.

Number of Occupiers of Nombre d'Occupants de					Acreage and State of Lands Occupied. Etendue et Condition des Exploitations.				
10 Acres and under. 10 Acres et moins.	11 Acres to 50. 11 Acres à 50.	51 Acres to 100. 51 Acres à 100.	101 Acres to 200. 101 Acres à 200.	200 and over 200 et plus.	Total occupied. Total occupé. Acres.	Total improved. Total amélioré. Acres.	Under crops. Sous culture. Acres.	In pasture. En pâturage. Acres.	Gardens & Orchards. Jardins et vergers. Acres.
3	39	66	21	1	10,729	5,837	4,193	1,637	7
32	20	10	11	5	4,514	1,627	931	641	55
37	31	19	7	3	5,686	2,545	1,465	1,022	58
13	45	76	34	5	15,466	6,127	3,732	2,305	90
1	18	28	22	4	7,079	1,952	1,392	536	24
2	37	53	15	12	12,295	2,669	1,653	991	25
1	34	63	12	3	8,594	2,587	1,635	819	33
5	6	21	19	2	4,578	1,449	1,169	269	11
6	26	26	36	8	11,341	2,915	1,869	1,027	19
3	27	43	19	6	9,551	3,019	2,016	934	39
431	1,356	2,007	905	298	452,036	181,343	118,944	60,831	1,568
9	82	78	30	12	15,581	7,367	5,082	2,220	65
7	42	47	21	3	8,531	3,252	2,251	967	34
11	4	3	6	.....	1,351	1,006	655	340	11
11	62	92	47	16	24,673	13,793	8,752	4,918	123
13	3	2	.....	.....	256	231	138	72	21
24	74	138	84	26	35,721	21,168	12,713	8,245	210
10	12	5	5	3	2,518	1,155	589	528	38
4	37	68	31	6	14,162	6,285	3,774	2,497	14
3	8	2	2	.....	1,005	695	415	275	5
13	25	52	45	10	15,881	6,312	4,222	2,045	45
30	75	115	105	18	24,287	17,849	11,006	6,639	204
3	25	47	27	12	12,289	2,887	1,907	967	13
3	6	33	22	14	13,004	3,286	2,189	1,081	16
.....	3	40	23	1	6,670	1,284	1,013	263	8
5	18	129	28	16	18,582	6,028	4,113	1,872	43
1	43	67	23	2	10,101	4,000	2,759	1,202	39
12	56	99	47	13	22,788	8,833	5,645	3,111	77
3	47	28	8	.....	5,128	1,495	1,061	427	7
13	80	105	51	13	19,214	7,622	4,947	2,623	52
17	59	69	56	23	26,513	9,132	5,496	3,531	105
5	31	53	23	8	10,442	5,155	3,534	1,579	42
12	59	109	83	24	27,999	11,813	7,626	4,103	84
209	851	1,381	767	220	326,636	140,648	89,887	49,505	1,256
3	12	73	41	23	24,346	4,584	3,483	1,062	39
.....	12	75	43	14	20,854	2,899	2,372	473	54
.....	2	40	22	10	11,265	1,247	1,056	182	9
2	5	39	18	12	14,449	2,167	1,728	422	17
3	.....	25	38	8	12,015	1,811	1,336	472	3
3	7	67	50	15	19,846	7,554	5,107	2,409	38
1	21	28	52	18	15,839	5,354	3,346	1,955	53
6	25	36	20	.....	20,790	2,377	1,597	769	11
5	43	63	24	10	15,348	5,990	4,286	1,683	21
13	33	120	78	19	28,336	10,736	6,892	3,768	76
2	16	69	48	15	20,049	4,173	2,884	1,278	11
3	3	18	16	13	9,471	2,592	1,712	860	20
11	24	34	17	10	9,961	5,057	2,600	2,434	23
59	56	126	127	37	46,898	28,268	15,129	12,831	308
14	9	10	9	6	4,464	2,053	649	1,335	69
51	69	114	105	69	55,044	28,997	15,425	13,323	249
5	64	110	62	25	31,567	13,825	8,197	5,106	22
4	16	37	20	12	10,166	3,901	2,495	1,337	19
.....	.....	38	21	7	9,790	3,111	2,208	892	11
14	59	23	3	4	5,231	3,309	2,025	1,246	38

TABLE XXII.—Occupiers of Lands and Lands Occupied.

PROVINCE OF QUEBEC.						
DISTRICTS.	SUB-DISTRICTS. SOUS-DISTRICTS.	Total Popula- tion.  Popula- tion Totale.	Number of Occupiers of Lands. Nombre des Occupants de Terres.			
			Total Occupiers.	Being Owners.	Being Tenants	Em- ployés.
			Total Occupants	Proprié- taires.	Fer- miers.	
	<i>u.</i> Newport.....	1,134	206	197	9	.....
	Total.....	19,581	3,167	2,906	246	15
55. Sherbrooke.....	<i>a.</i> North Ward, Quartier Nord.	1,861	32	28	2	2
	<i>b.</i> South Ward, Quartier Sud.	1,947	8	2	1	5
	<i>c.</i> East Ward, Quartier Est. ....	1,124	14	14	.....	.....
	<i>d.</i> Centre Ward, Quartier C. ....	2,295	7	3	4	.....
	<i>e.</i> Orford.....	1,236	191	163	19	9
	<i>f.</i> Ascot.....	2,970	363	294	62	7
	<i>g.</i> Lennoxville, Village.....	788	43	37	5	1
	Total.....	12,221	658	541	93	24
56. Stanstead.....	<i>a.</i> Stanstead.....	3,727	594	501	92	1
	<i>b.</i> Stanstead Plain, Village.....	578	55	44	9	2
	<i>c.</i> Beebe Plain, Village.....	372	57	48	9	.....
	<i>d.</i> Magog.....	1,248	193	166	25	2
	<i>e.</i> Hatley.....	2,485	425	364	60	1
	<i>f.</i> Barnston.....	2,618	491	399	91	1
	<i>g.</i> Coaticook, Village.....	2,682	137	118	18	1
	<i>h.</i> Dixville, Village.....	380	60	50	10	.....
	<i>i.</i> Barford.....	1,466	242	209	26	7
	Total.....	15,556	2,254	1,899	340	15
57. Yamaska.....	<i>a.</i> Yamaska, Village.....	456	48	38	10	.....
	<i>b.</i> St. Michel.....	1,939	287	267	20	.....
	<i>c.</i> St. François.....	2,331	288	271	16	1
	<i>d.</i> St. Thomas de Pierreville...	3,373	350	320	24	6
	<i>e.</i> La Baie du Pevre.....	2,576	340	292	45	3
	<i>f.</i> St. Pie de Guire.....	1,539	185	150	34	1
	<i>g.</i> St. Zéphirin.....	1,771	254	236	17	1
	<i>h.</i> St. David.....	3,106	363	292	71	.....
Total.....	17,091	2,115	1,866	237	12	
58. Bagot.....	<i>a.</i> St. Pie.....	3,037	393	335	55	3
	<i>b.</i> St. Dominique.....	2,097	266	237	29	.....
	<i>c.</i> Ste. Rosalie.....	1,477	238	195	42	1
	<i>d.</i> St. Simon.....	1,912	236	217	19	.....
	<i>e.</i> St. Inghes.....	2,273	323	294	25	4
	<i>f.</i> Ste. Hélène.....	1,367	214	208	5	1
	<i>g.</i> St. Liboire.....	2,198	302	219	83	.....
	<i>h.</i> St. Ephrem d'Upton.....	1,137	171	136	31	4
	<i>i.</i> St. Ephrem d'Upton, Village	814	127	91	34	2
	<i>j.</i> St. Théodore.....	1,589	291	256	34	1
	<i>k.</i> St. André.....	1,437	218	192	24	2
	<i>l.</i> Actonvale, Village.....	1,861	97	67	30	.....
Total.....	21,199	2,876	2,447	411	18	
	<i>a.</i> Granby.....	2,879	452	394	44	14
	<i>b.</i> Granby, Village.....	1,040	64	56	5	3
	<i>c.</i> Ste. Cécile de Milton.....	1,516	243	177	66	.....
	<i>d.</i> St. Valérien.....	1,806	283	249	32	2
	<i>e.</i> Shefford.....	2,936	447	370	66	11
	<i>f.</i> Waterloo, Village.....	1,617	105	81	24	.....

TABLEAU XXII.—Occupants des Terres et Terres occupées.

PROVINCE DE QUEBEC.

Number of Occupiers of Nombre d'occupants de					Acreage and State of Lands occupied. Etendue et condition des Exploitations.				
10 Acres and under. 10 Acres et moins.	11 Acres to 50. 11 Acres à 50.	51 Acres to 100. 51 Acres à 100.	101 Acres to 200. 101 Acres à 200.	200 and over 200 et plus. Ares.	Total occupied. Total occupé. Ares.	Total improved. Total amélioré. Ares.	Under crops. Sous culture. Ares.	In pasture. En pâturage. Ares.	Gardens & orchards. Jardins et vergers. Ares.
4	78	76	32	16	20,859	9,793	6,093	3,647	53
203	554	1,221	846	343	406,688	149,298	99,620	57,534	1,144
25	6	1	.....	.....	275	267	101	126	40
2	3	1	1	1	585	507	212	287	8
4	4	4	.....	2	1,111	1,111	675	420	16
6	1	.....	.....	.....	10	10	3	.....	7
8	76	63	29	15	16,876	7,316	4,812	2,449	55
32	113	122	77	19	33,734	19,540	12,544	6,834	163
26	4	5	4	4	2,129	1,399	742	619	38
103	207	196	111	41	54,720	30,150	19,089	10,735	326
112	89	129	169	95	71,449	43,196	22,454	20,297	445
35	6	2	7	5	2,844	1,964	1,114	799	51
27	15	9	5	1	2,424	1,631	937	626	68
31	31	49	53	29	22,256	10,080	5,316	4,635	129
57	101	108	121	38	42,110	24,439	13,850	10,217	372
55	100	150	139	47	52,340	30,246	17,623	12,292	331
70	15	25	22	5	8,444	3,242	1,439	1,735	68
13	18	18	9	2	4,058	2,449	1,530	892	27
16	82	91	41	12	22,608	10,090	6,192	3,830	68
416	457	581	566	234	228,533	127,937	70,455	55,323	1,559
36	6	4	2	.....	1,017	659	437	210	12
51	50	96	73	17	19,894	13,519	9,781	3,631	87
48	136	88	15	1	11,933	7,997	5,278	2,657	62
69	97	100	63	21	21,905	15,517	11,244	4,200	73
62	31	50	137	60	33,691	23,341	16,887	6,375	79
26	63	67	24	5	10,122	5,792	3,960	1,795	37
9	27	133	64	21	20,849	11,979	8,289	3,665	25
36	116	131	66	14	22,016	13,511	9,613	3,845	53
337	526	669	444	139	141,427	92,345	65,489	26,428	428
52	53	205	78	5	23,350	20,970	14,619	6,200	151
32	27	122	74	11	18,750	13,617	9,032	4,458	127
52	35	97	51	3	13,767	13,442	9,435	3,939	68
26	40	119	44	7	14,755	10,986	8,249	2,699	38
65	39	132	75	12	20,993	17,024	12,031	4,988	5
13	54	116	30	1	11,821	5,372	3,729	1,577	66
55	116	89	35	7	15,314	7,708	5,354	2,250	104
21	54	66	22	8	15,905	8,690	6,128	2,351	121
106	15	5	1	.....	1,091	750	469	236	45
31	181	56	19	4	17,405	8,084	5,423	2,482	179
7	92	64	42	13	23,734	6,570	4,779	1,740	51
86	2	7	1	1	1,861	1,272	1,000	262	10
546	708	1,078	472	72	178,746	114,395	80,248	33,182	965
55	112	151	98	36	43,305	24,226	11,888	12,102	236
45	9	6	3	1	1,644	1,121	352	687	82
23	95	90	28	7	16,947	9,853	5,642	4,101	110
17	112	110	37	7	19,458	9,189	6,581	2,532	76
78	81	119	124	45	47,447	26,598	12,265	13,946	387
75	19	4	5	2	2,413	1,586	846	665	75

TABLE XXII.—Occupiers of Lands and Lands Occupied.

PROVINCE OF QUEBEC.						
DISTRICTS.	SUB-DISTRICTS. — Sous-Districts.	Total Population. — Population Totale.	Number of Occupiers of Lands. Nombre des Occupants de Terres.			
			Total Occupiers.	Being Owners.	Being Tenants.	Employés.
			Total Occupants	Propriétaires.	Fermiers.	
59. Shefford.....	g. Roxton.....	2,357	347	334	12	1
	h. Roxton Falls, Village.....	1,170	77	72	4	1
	i. Stukely, South—Sud.....	1,064	158	138	20	
	j. Stukely, North—Nord.....	2,304	314	283	31	
	k. Ely.....	1,556	249	227	22	
	l. Ely, North—Nord.....	992	153	143	10	
	m. Ste. Prudentienne.....	1,996	288	263	25	
	Total.....	23,233	3,180	2,787	361	32
60. Brome.....	a. Brome.....	4,047	609	495	112	2
	b. Sutton.....	3,666	531	453	78	
	c. Potton.....	2,380	403	336	66	1
	d. Bolton, East—Est.....	2,306	362	315	45	2
	e. Bolton, West—Ouest.....	929	166	156	9	1
	f. Farnham, East—Est.....	2,499	384	306	76	2
	Total.....	15,827	2,455	2,061	386	8
61. Richelieu.....	a. Sorel, Town—Ville.....	5,791	156	129	27	
	b. Sorel.....	877	113	104	8	1
	c. St. Joseph.....	501	61	61		
	d. Ste. Anne.....	1,175	118	116	2	
	e. St. Robert.....	2,126	263	257	6	
	f. St. Aimé.....	2,254	234	202	28	4
	g. St. Louis.....	982	137	73	21	38
	h. St. Marcel.....	1,330	163	133	25	5
	i. Ste. Victoire.....	1,550	192	179	11	2
	j. St. Ours, Town—Ville.....	808	31	26		5
	k. St. Ours.....	1,804	214	180	25	9
l. St. Roch.....	1,020	85	84	1		
	Total.....	20,218	1,767	1,549	154	64
62. St. Hyacinthe.....	a. St. Hyacinthe, City—Ville.....	5,321	40	34	5	1
	b. Notre-Dame, St. Hyacinthe.....	3,240	290	244	46	
	c. St. Hyacinthe le Confesseur.....	935	114	94	4	16
	d. St. Barnabé.....	1,216	211	205	3	3
	e. St. Jude.....	1,959	269	250	18	1
	f. St. Louis.....	206	28	22	1	5
	g. St. Denis.....	2,286	306	242	63	1
	h. St. Charles.....	1,043	158	134	22	2
	i. La Présentation.....	1,318	198	182	16	
	j. Ste. Marie Madeleine.....	995	133	103	30	
	k. St. Damase.....	2,112	289	215	73	1
	Total.....	20,631	2,036	1,725	281	30
63. Rouville.....	a. Richelieu Village, N.-D. de.....	785	106	89	17	
	b. St. Mathias..... [Bonsecours.....]	853	118	89	21	8
	c. St. Jean-Baptiste de Rouville.....	1,740	235	200	34	1
	d. Ste. Marie de Monnoir.....	1,947	229	189	24	16
	e. Marieville, Village.....	999	67	56	5	6
	f. Ste. Angèle.....	1,436	192	138	44	10
	g. St. Césaire, Village.....	1,103	31	29	2	
	h. St. Césaire.....	4,064	429	348	78	3
	i. St. Paul d'Abbotsford.....	1,605	252	239	13	
	j. L'Ange Gardien.....	2,285	349	285	64	



TABLEAU XXII.—Occupants des Terres et Terres Occupées.

PROVINCE DE QUEBEC.

Number of Occupiers of — Nombre d'Occupants de					Acreage and State of Lands occupied. — Etendue et condition des Exploitations.				
10 Acres and under.	11 Acres to 50.	51 Acres to 100.	101 Acres to 200.	200 and over	Total occupied.	Total improved.	Under crops.	In pasture.	Gardens & orchards.
10 Acres et moins.	11 Acres à 50.	51 Acres à 100.	101 Acres à 200.	200 et plus. Acres.	Total occupé.	Total amélioré.	Sous culture.	En pâturage.	Jardins et vergers.
					Acres	Acres.	Acres.	Acres.	Acres.
9	59	168	93	18	34,466	10,322	6,374	3,793	155
25	16	17	6	13	12,066	2,008		737	50
16	48	40	37	17	17,594	8,803	5,045	3,727	31
28	67	108	95	16	29,986	17,163	9,959	7,123	81
14	86	89	50	10	23,214	10,591	6,383	4,150	58
1	29	61	28	24	18,058	7,745	4,595	3,011	139
15	119	101	39	14	25,081	12,305	6,316	5,892	97
401	852	1,064	653	210	291,679	141,510	77,467	62,466	1,577
121	144	158	131	55	56,959	29,065	14,410	14,120	535
56	114	181	139	41	52,705	31,091	15,977	14,641	473
33	83	135	103	49	46,045	21,721	12,224	9,233	264
62	82	96	88	34	40,157	16,942	9,908	6,853	181
7	31	62	48	18	19,795	10,028	5,591	4,398	39
64	102	110	81	27	33,948	18,879	8,221	10,374	284
343	556	742	590	224	249,609	127,726	66,331	59,619	1,776
110	20	13	5	8	4,666	2,508	791	1,609	108
25	32	32	21	3	6,047	3,433	2,282	1,121	30
5	34	19	3	.....	2,415	1,721	934	778	9
21	38	41	13	5	6,262	3,898	3,261	634	3
43	74	110	30	6	14,000	11,450	8,331	2,963	156
27	32	120	52	3	15,568	12,599	9,313	3,195	91
10	32	88	7	.....	7,323	5,909	4,289	1,593	27
11	27	77	42	6	11,824	8,747	5,664	3,031	52
8	72	98	13	1	9,313	6,292	3,727	2,532	33
25	5	9	.....	.....	206	153	106	27	20
21	26	97	61	9	16,216	9,135	5,098	3,980	57
19	16	23	21	6	6,037	3,098	1,865	1,210	23
325	408	719	268	47	99,877	68,943	45,661	22,673	609
18	10	8	3	1	1,639	1,066	713	307	46
23	25	154	77	11	22,972	19,593	12,473	6,990	130
20	13	60	19	2	6,661	5,849	4,279	1,540	30
12	24	113	60	2	14,938	10,869	6,783	4,037	49
21	33	112	94	9	21,726	12,357	6,652	5,647	58
1	3	16	7	1	2,179	791	465	322	4
46	32	108	104	16	23,922	18,384	12,083	6,225	76
26	12	36	67	17	14,620	10,306	7,232	3,040	34
5	16	69	88	20	19,588	13,241	9,273	3,929	39
21	9	40	57	6	11,220	9,426	6,132	3,261	33
36	18	136	94	5	20,452	18,959	12,558	6,251	150
229	195	852	670	90	159,917	120,841	78,643	41,549	649
33	16	25	28	4	6,917	6,146	4,532	1,603	11
18	8	42	37	13	10,906	9,972	7,200	2,748	24
15	23	130	59	8	17,952	16,794	11,417	5,195	182
28	21	112	56	12	16,917	15,236	11,698	3,480	58
40	9	14	4	.....	1,799	1,633	1,311	331	41
37	28	86	39	2	10,829	9,925	7,343	2,528	54
15	10	5	1	.....	757	721	538	180	3
42	69	204	97	17	29,730	28,520	19,741	8,524	255
15	54	121	49	13	21,082	10,300	5,991	4,011	298
33	40	190	73	13	23,793	15,275	9,509	5,626	140

TABLE XXII—Occupiers of Lands and Lands occupied.

PROVINCE OF QUEBEC.						
DISTRICTS.	SUB-DISTRICTS. — SOUS-DISTRICTS.	Total Popula- tion. — Popula- tion Totale.	Number of Occupiers of Lands. — Nombre des Occupants de Terres.			
			Total Occupiers.	Being Owners.	Being Tenants	Em- ployés.
			Total Occupants	Proprié- taires.	Per- miers.	
64. Iberville.....	k. Canrobert, Village.....	347	21	17	4	.....
	l. St. Hilaire.....	1,383	194	170	23	1
	Total.....	18,547	2,223	1,849	329	45
	a. St. Athanase.....	1,857	253	190	63	.....
	b. Iberville, Town—Ville.....	1,847	80	69	9	2
	c. St. Grégoire.....	1,751	253	211	42	.....
	d. St. Alexandre.....	3,262	341	273	66	2
	e. St. Sebastien.....	1,895	234	169	59	6
	f. Ste. Brigitte.....	2,077	321	267	53	1
	g. St. George.....	1,770	268	212	41	15
Total.....	14,459	1,750	1,391	333	26	
65. Missisquoi.....	a. St. Thomas.....	812	133	98	34	1
	b. St. George de Clarenceville	1,186	195	155	39	1
	c. St. Armand, West—Ouest....	1,080	175	135	40	.....
	d. Philipsburg, Village.....	259	18	16	2	.....
	e. St. Armand, East—Est.....	1,190	206	154	50	2
	f. Frelighsburg, Village.....	278	25	19	6	.....
	g. Dunham, Village.....	286	29	26	2	1
	h. Dunham.....	3,702	529	424	102	3
	i. Farnham, Town—Ville.....	1,880	88	59	29	.....
	j. Farnham.....	1,305	216	161	55	.....
	k. Notre-Dame des Anges.....	458	60	55	3	2
l. Stanbridge.....	5,348	720	579	137	4	
Total.....	17,784	2,394	1,881	499	14	
66. Verchères.....	a. Varennes, Village.....	612	42	39	3	.....
	b. Varennes.....	1,789	254	192	47	15
	c. Verchères.....	2,308	251	180	69	2
	d. Contrecoeur.....	1,705	219	175	44	.....
	e. St. Antoine.....	1,540	222	175	44	3
	f. St. Marc.....	1,036	165	101	64	.....
	g. Belœil.....	1,732	261	185	73	3
	h. Ste. Julie.....	1,161	189	162	27	.....
	i. Ste. Théodosie.....	546	97	72	25	.....
	Total.....	12,449	1,700	1,281	396	23
67. Chambly.....	a. Longueuil, Town—Ville.....	2,355	38	29	9	.....
	b. Longueuil.....	997	145	120	25	.....
	c. St. Lambert.....	332	19	16	3	.....
	d. St. Hubert.....	1,136	127	102	25	.....
	e. Chambly, Village.....	1,506	112	64	39	9
	f. Chambly.....	988	148	106	38	4
	g. Boucherville, Village.....	1,165	95	71	23	1
	h. Boucherville.....	785	111	101	10	.....
	i. St. Bruno.....	894	122	107	13	2
	j. St. Bazile.....	700	96	79	12	5
Total.....	10,858	1,013	795	197	21	
68. L'Acadie.....	a. Lacolle.....	2,879	411	338	69	4
	b. St. Valentin.....	2,030	269	211	34	24
	c. L'Acadie.....	1,472	189	142	41	6

TABLEAU XXII.—Occupants des Terres et Terres Occupées.

PROVINCE DE QUEBEC.

Number of Occupiers of — Nombre d'Occupants de					Acreage and State of Lands Occupied. — Etendue et Condition des Exploitations.				
10 Acres and under.	11 Acres to 50.	51 Acres to 100.	101 Acres to 200.	200 and over	Total occupied.	Total improved.	Under crops.	Acres. in pasture.	Gardens & orchards.
10 Acres et moins.	11 Acres à 50.	51 Acres à 100.	101 Acres à 200.	200 et plus.	Total occupé.	Total amélioré.	Sous culture.	Acres en pâturage.	Jardins et vergers.
—	—	—	—	—	—	—	—	—	—
Acres.	Acres.	Acres.	Acres.	Acres.	Acres.	Acres.	Acres.	Acres.	Acres.
5	8	6	1	1	840	615	390	215	10
55	43	51	34	11	14,376	7,909	4,923	2,373	613
336	329	986	478	94	155,918	123,096	84,593	36,814	1,689
11	27	113	88	14	20,756	20,685	15,242	5,346	97
65	5	7	1	2	1,676	1,669	1,333	280	56
19	22	125	76	11	18,689	14,584	10,997	3,508	79
47	48	157	75	14	21,541	19,291	14,455	4,736	100
43	26	80	66	19	17,092	16,624	13,390	3,123	111
24	66	168	56	7	19,520	15,659	11,206	4,352	101
47	31	58	101	31	22,206	22,206	17,734	4,300	172
256	225	708	463	98	121,480	110,718	84,357	25,645	716
27	23	35	35	13	12,199	9,361	6,738	2,316	307
24	30	64	64	13	19,158	13,305	9,131	2,751	423
34	29	49	40	23	18,083	15,421	6,952	8,190	279
13	1	.....	3	1	908	639	282	322	35
42	15	36	70	43	26,623	18,038	7,903	9,804	331
18	3	3	1	.....	561	285	145	108	32
8	11	4	3	3	2,135	1,483	601	835	47
92	116	139	122	60	54,362	34,072	15,795	17,479	798
63	9	12	2	2	2,306	1,793	834	886	73
31	54	68	45	18	18,589	12,613	7,644	4,846	123
5	19	20	13	3	4,782	4,116	3,153	915	48
159	189	192	130	50	58,541	40,527	24,852	15,136	539
516	499	622	528	229	218,247	151,653	84,030	64,588	3,035
22	13	2	1	4	1,821	1,505	1,418	62	25
29	21	63	115	26	23,856	19,670	14,809	4,771	90
58	32	41	102	18	19,308	[14,484	10,326	4,110	48
32	35	88	58	6	14,730	10,543	7,058	3,441	44
55	14	58	78	17	17,075	13,761	9,366	4,354	41
40	16	30	51	28	14,914	11,755	8,488	3,161	106
99	26	35	72	29	17,456	14,660	10,590	3,978	92
21	22	84	51	11	14,244	10,616	7,648	2,927	41
14	13	33	32	5	7,263	6,049	4,079	1,943	27
370	192	434	560	144	130,667	103,043	73,782	28,747	514
25	4	6	3	.....	1,059	850	599	199	61
22	10	37	58	18	13,712	13,105	10,972	2,061	72
15	.....	2	.....	2	1,031	769	592	167	10
16	5	15	50	41	17,238	14,957	13,127	1,767	63
70	20	8	11	3	3,624	2,493	1,693	631	169
23	9	34	58	24	15,853	12,308	9,088	3,160	60
25	17	19	27	7	7,594	5,868	4,895	922	51
4	11	30	48	18	12,574	11,063	9,224	1,811	28
25	26	38	25	8	8,329	6,301	5,396	780	125
13	11	31	33	8	8,182	7,769	5,698	2,044	27
238	113	220	313	129	89,196	75,492	61,284	13,542	666
67	57	123	126	38	39,503	31,860	22,077	9,208	575
34	24	106	86	19	22,598	18,706	14,686	3,818	202
30	9	38	73	39	21,503	19,672	15,626	3,956	90

TABLE XXII.—Occupiers of Lands and Lands Occupied.

PROVINCE OF QUEBEC.						
DISTRICTS.	SUB-DISTRICTS. — SOUS-DISTRICTS.	Total Popula- tion. — Popula- tion Totale.	Number of Occupiers of Lands. — Nombre des Occupants de Terres.			
			Total Occupiers — Total Occupants	Being Owners. — Proprié- taires.	Being Tenants — Fermiers.	Em- ployés.
68. St. Jean .....	d. St. Jean.....	816	109	84	17	8
	e. St. Jean, <i>Town—Ville</i> .....	4,314	21	20	.....	1
	f. St. Luc.....	754	120	93	28	.....
	Total.....	12,265	1,119	887	189	43
69. Laprairie .....	a. Laprairie, <i>Village</i> .....	1,340	88	62	22	4
	b. Laprairie.....	1,841	249	218	19	12
	c. St. Philippe.....	1,655	231	196	32	3
	d. St. Constant.....	1,722	236	193	39	4
	e. St. Isidore.....	1,591	246	189	57	.....
	f. St. Jacques le Mineur.....	1,603	260	193	66	1
	g. Sault St. Louis.....	1,684	260	234	21	5
Total.....	11,436	1,570	1,285	256	29	
70. Napierville .....	a. St. Rémi.....	1,805	266	223	41	2
	b. St. Rémi, <i>Village</i> .....	909	22	22	.....	.....
	c. St. Michel.....	1,651	225	193	28	4
	d. St. Edouard.....	1,499	213	174	38	1
	e. Sherrington.....	1,838	264	206	58	.....
	f. St. Cyprien.....	1,887	261	220	38	3
	g. Napierville, <i>Village</i> .....	922	77	73	2	2
Total.....	10,511	1,328	1,111	205	12	
71. Chateauguay .....	a. St. Jean Chrysostôme.....	4,078	551	451	96	4
	b. Ste. Martine.....	2,278	311	268	43	.....
	c. St. Antoine.....	829	110	94	16	.....
	d. St. Malachie.....	2,674	338	325	12	1
	e. St. Urbain.....	1,317	180	149	30	1
	f. Ste. Philomène.....	1,360	202	176	25	1
	g. St. Joachim.....	1,654	197	166	24	7
	h. Hawick, <i>Village</i> .....	203	32	24	8	.....
Total.....	14,393	1,921	1,653	254	14	
72. Huntingdon .....	a. Hemmingford.....	2,315	355	292	62	1
	b. Havelock.....	1,209	184	173	11	.....
	c. Franklin.....	1,221	175	150	24	1
	d. Hinchinbrooke.....	2,334	372	332	40	.....
	e. Elgin.....	1,048	163	144	19	.....
	f. Godmanchester.....	1,893	309	267	41	1
	g. Huntingdon, <i>Village</i> .....	856	39	34	5	.....
	h. St. Anicet.....	3,120	448	324	122	2
	i. Dundee.....	1,499	210	174	33	3
Total.....	15,495	2,255	1,890	357	8	
73. Beauharnois .....	a. Valleyfield, <i>Town—Ville</i> .....	3,906	16	9	7	.....
	b. St. Timothée.....	2,360	328	244	80	4
	c. Melocheville, St. Clément... ..	1,846	225	201	21	3
	d. St. Stanislas de Koska.....	1,426	193	160	33	.....
	e. St. Louis de Gonzague.....	2,674	326	295	27	4
	f. St. Etienne.....	1,037	147	136	7	4
	g. Beauharnois, <i>Town—Ville</i> ... ..	1,499	6	2	3	1
h. Ste. Cécile.....	1,257	186	143	42	1	

TABLEAU XXII.—Occupants des Terres et Terres occupées.

PROVINCE DE QUEBEC.

Number of Occupiers of Nombre d'Occupants de					Acreage and State of Lands occupied. Etendue et condition des Exploitations.				
10 Acres and under. 10 Acres et moins.	11 Acres to 50. à 50.	51 Acres to 100. à 100.	101 Acres to 200. à 200.	200 and over 200 et plus. Acres.	Total occupied. Total occupé. Acres.	Total improved. Total amélioré. Acres.	Under crops. Sous culture. Acres.	In pasture. En pâturage. Acres.	Gardens & Orchards. Jardins et Vergers. Acres.
12	49	29	15	4	10,404	8,359	6,281	1,957	121
11	7	2	.....	1	240	220	149	60	11
9	12	48	41	10	11,057	9,699	7,756	1,897	46
163	158	346	341	111	105,305	88,516	66,575	20,896	1,045
80	5	1	2	.....	523	413	362	3	48
39	41	60	77	32	22,532	19,206	15,447	3,556	203
33	35	62	74	27	21,731	19,560	14,659	4,812	89
22	25	100	73	16	18,871	17,941	13,032	4,716	193
84	27	85	44	6	12,557	11,532	8,351	3,105	76
70	44	70	53	23	17,335	15,828	11,932	3,778	118
87	118	37	118	7	12,601	9,165	4,969	4,170	26
415	295	415	334	111	106,150	93,645	68,752	24,140	753
34	46	120	56	10	17,592	15,583	11,070	4,353	160
1	11	7	3	.....	904	859	666	182	11
20	56	87	50	12	15,426	12,808	9,217	3,469	122
27	77	75	30	4	11,160	6,402	3,299	2,985	118
23	80	102	45	14	17,886	15,747	10,308	5,277	162
9	31	96	99	26	23,585	19,891	15,386	4,371	134
61	4	8	2	2	1,446	901	621	227	53
175	305	495	285	68	87,999	72,191	50,567	20,664	760
77	143	183	129	19	38,622	27,277	16,869	10,203	205
35	41	140	84	11	24,341	24,341	17,371	6,767	203
9	41	39	19	2	7,225	5,639	3,050	2,543	46
33	47	106	109	43	34,174	29,349	21,822	7,352	175
18	48	75	33	6	12,337	12,316	8,694	3,482	140
36	42	76	41	7	42,776	12,570	9,902	2,540	128
61	27	64	42	3	10,794	10,794	7,919	2,541	304
30	1	1	.....	.....	133	133	93	32	8
299	390	684	457	91	140,452	122,419	85,750	35,460	1,209
52	51	106	117	29	37,524	21,169	11,587	9,256	326
12	34	76	53	9	18,062	12,312	7,963	4,189	160
18	38	65	44	10	16,893	9,917	4,579	4,986	352
45	77	158	73	19	34,300	24,036	13,855	7,785	396
23	21	68	45	6	15,767	8,941	4,297	4,542	102
24	53	125	92	15	32,217	25,062	15,465	9,294	243
32	3	1	2	1	860	556	317	159	50
93	99	150	87	19	36,852	21,601	13,600	7,709	292
54	38	49	46	23	21,990	12,047	6,468	5,380	199
353	414	798	559	131	214,465	135,581	78,161	55,300	2,120
8	4	2	1	1	495	447	269	156	22
92	72	98	60	6	17,981	15,277	10,686	4,390	201
17	46	99	56	7	16,368	15,384	11,866	3,398	120
16	63	80	33	1	11,915	9,455	6,479	2,901	75
26	71	139	85	5	22,742	21,203	15,488	5,457	253
2	50	70	24	1	9,874	8,299	6,100	2,110	89
.....	3	3	.....	.....	280	207	137	46	24
24	40	85	31	6	12,075	9,673	7,566	2,027	80

TABLE XXII.—Occupiers of Lands and Lands Occupied.

PROVINCE OF QUEBEC.						
DISTRICTS.	Sub-Districts. — Sous-Districts.	Total Popula- tion. — Popula- tion Totale.	Number of Occupiers of Lands. Nombre des Occupants de Terres.			
			Total Occupiers.	Being Owners.	Being Tenants.	Em- ployés.
			Total Occupants	Proprié- taires.	Fer- miers.	
	Total.....	16,005	1,427	1,190	220	17
74. Soulanges.....	a. St. Polycarpe .....	2,603	359	293	66	.....
	b. St. Téléphore .....	1,285	193	161	32	.....
	c. St. Zotique .....	1,580	216	156	59	1
	d. Coteau Landing, <i>Village</i> .....	511	25	21	2	2
	e. St. Ignace .....	1,447	167	163	4	.....
	f. St. Clet .....	959	146	120	13	13
	g. St. Joseph de Soulanges.....	1,627	281	225	54	2
	h. Les Cèdres, <i>Village</i> .....	208	21	17	2	2
	Total.....	10,220	1,408	1,156	232	20
75. Vaudreuil.....	a. Rigaud, <i>Village</i> .....	607	36	29	7	.....
	b. Rigaud.....	2,826	300	263	37	.....
	c. Ste. Marthe.....	1,971	275	230	45	.....
	d. Ste. Justine de Newton .....	1,671	206	147	57	2
	e. Vaudreuil, <i>Village</i> .....	439	9	8	.....	1
	f. Vaudreuil .....	1,857	231	192	38	1
	g. Ile Perrot .....	924	133	114	19	.....
	h. St. Lazare .....	1,190	158	156	.....	2
	Total.....	11,485	1,348	1,139	203	6
76. Chicoutimi & Saguenay.....	a. Tadousac .....	1,542	181	154	27	.....
	b. Escoumains .....	520	55	42	13	.....
	c. Mille Vaches .....	1,115	81	73	.....	8
	d. Manicouagan .....	120	15	14	.....	1
	e. Pointe des Monts .....	243	3	2	.....	1
	f. Moisie .....	241	39	36	.....	1
	g. Pointe aux Esquimaux .....	1,775	204	193	5	6
	h. Isle of Anticosti .....	676	108	106	2	.....
	i. Natashquan .....	480	70	69	1	.....
	j. Mécatina .....	410	.....	.....	.....	.....
	k. Bonne Espérance .....	341	.....	.....	.....	.....
	l. St. Jean .....	653	72	62	10	.....
	m. St. Alexis .....	1,749	130	128	2	.....
	n. Bagotville, <i>Village</i> .....	508	43	24	19	.....
	o. St. Alphonse .....	1,071	118	95	21	2
	p. Chicoutimi, <i>Town—Ville</i> .....	1,935	62	46	15	1
	q. St. François-Xavier .....	2,687	271	236	35	.....
	r. Latérière.....	1,320	144	131	13	.....
	s. St. Dominique .....	1,511	202	184	18	.....
	t. Keenogami .....	262	37	37	.....	.....
	u. Hébertville.....	2,501	368	321	47	.....
	v. St. Joseph .....	710	108	106	2	.....
	w. St. Gédéon.....	654	103	94	9	.....
	x. St. Jérôme .....	1,803	255	231	23	1
	y. St. Louis.....	1,067	191	139	52	.....
	z. Notre-Dame du Lac.....	1,186	179	126	53	.....
aa. St. Prime.....	956	158	140	17	1	
bb. St. Félicien .....	530	108	102	6	.....	
cc. Përibonka .....	322	46	44	2	.....	
dd. Ste. Anne .....	1,260	156	155	1	.....	
ee. St. Fulgence.....	845	88	84	3	1	
ff. Unorganized Territory .....	1,416	16	16	.....	.....	
Total.....	32,409	3,611	3,190	399	22	

TABLEAU XXII.—Occupants de Terres et Terres Occupées.

PROVINCE DE QUEBEC.

Number of Occupiers of Nombre d'occupants de					Acreage and State of Lands Occupied. Etendue et Condition des Exploitations.				
10 Acres and under.	11 Acres to 50.	51 Acres to 100.	101 Acres to 200.	200 and over	Total occupied.	Total improved.	Under crops.	In pasture.	Gardens & Orchards.
10 Acres et moins.	11 Acres à 50.	51 Acres à 100.	101 Acres à 200.	200 et plus.	Total occupé.	Total amélioré.	Sous culture.	En pâturage.	Jardins et vergers.
Acres.	Acres.	Acres.	Acres.	Acres.	Acres.	Acres.	Acres.	Acres.	Acres.
185	349	576	290	27	91,760	79,945	58,591	20,485	869
69	53	139	88	10	23,116	20,665	15,638	4,833	194
21	27	92	44	9	13,223	11,341	8,299	2,946	96
81	44	68	22	1	8,136	6,378	5,102	1,119	157
12	3	9	1	.....	761	645	432	193	20
40	18	61	37	11	11,503	8,133	5,656	2,316	161
27	10	64	40	5	9,843	6,096	3,906	2,132	58
72	28	93	79	9	18,646	16,329	11,960	4,208	161
16	3	1	1	.....	316	199	123	42	34
338	186	527	312	45	85,544	69,786	51,116	17,789	881
12	1	9	9	5	3,133	2,314	1,538	749	27
26	14	115	120	25	29,442	25,200	15,709	9,286	115
24	39	118	79	15	20,402	16,764	11,849	4,797	118
18	71	78	32	7	13,444	7,035	3,605	3,264	166
2	1	2	3	1	2,136	596	581	14	1
31	25	74	69	32	23,596	16,954	11,961	4,824	169
55	18	16	27	17	8,502	6,184	4,578	1,468	138
28	35	54	35	6	9,907	7,087	4,800	2,132	155
196	204	466	374	108	109,562	82,134	54,711	26,534	889
30	73	61	14	3	11,525	5,538	2,868	2,670	.....
15	23	16	1	.....	2,395	1,063	526	537	.....
5	5	17	26	28	17,131	1,539	1,210	325	4
1	2	1	5	6	3,404	578	361	203	14
3	.....	.....	.....	.....	21	18	18	.....	.....
.....	39	.....	.....	.....	71	60	35	6	19
203	1	.....	.....	.....	358	301	235	63	3
95	11	1	.....	1	898	427	216	61	150
69	1	.....	.....	.....	330	279	111	168	.....
.....	.....	.....	.....	.....	.....	.....	.....	.....	.....
13	6	28	15	10	7,737	1,964	1,073	888	3
4	35	60	26	5	13,271	5,516	2,908	2,551	57
18	6	8	9	2	3,356	1,439	715	705	19
5	10	13	42	48	24,219	10,426	4,193	6,191	42
23	13	13	9	4	4,528	2,169	1,182	970	17
19	11	84	115	42	34,723	20,223	10,325	9,835	63
6	15	29	51	43	26,909	10,324	6,599	3,684	41
12	5	53	107	25	23,470	9,875	6,296	3,545	34
.....	6	22	7	2	3,132	722	517	201	4
21	113	132	69	33	38,248	14,369	9,166	5,106	97
3	32	35	31	7	11,611	2,855	2,057	773	25
6	35	37	16	9	10,216	3,122	1,653	1,448	21
29	97	86	30	13	22,849	7,893	4,429	3,426	38
45	45	61	28	12	16,339	5,193	3,371	1,775	47
41	19	48	52	19	20,516	7,139	4,126	2,982	31
4	21	51	53	29	24,974	4,938	3,572	1,312	54
3	9	35	40	21	19,561	2,458	1,709	726	23
.....	5	13	17	11	7,726	1,181	810	355	16
9	4	42	58	43	27,906	7,033	3,826	3,173	34
2	14	38	22	12	14,864	3,559	2,196	1,337	36
1	6	8	1	.....	1,533	520	167	350	3
635	662	992	844	428	393,821	132,731	76,470	55,366	895

TABLE XXII.—Occupiers of Lands and Lands Occupied.

PROVINCE OF QUEBEC.						
DISTRICTS.	SUB-DISTRICTS. — SOUS-DISTRICTS.	Total Popula- tion. — Popula- tion Totale.	Number of Occupiers of Lands. — Nombre des Occupants de Terres.			
			Total Occupiers.	Being Owners.	Being Tenants	Em- ployés.
			Total Occupants	Proprié- taires.	Fer- miers.	
77. Charlevoix .....	a. St. Siméon .....	741	102	86	16	.....
	b. St. Fidèle .....	968	156	125	30	1
	c. Ste. Agnès .....	1,778	302	287	15	.....
	d. St. Hilarion .....	1,020	145	125	19	1
	e. St. Urbain .....	1,057	126	124	2	.....
	f. Ile aux Coudres .....	700	97	96	.....	1
	g. St. F.-X. de la Petite Riv. ....	765	100	90	10	.....
	h. St. Irénée .....	1,082	133	116	17	.....
	i. Les Eboulements .....	2,518	341	318	19	4
	j. Malbaie .....	3,014	346	308	34	4
	k. Pointe au Pic, Village .....	376	54	46	7	1
	l. Baie St. Paul .....	3,794	505	487	18	.....
	Total .....	17,901	2,407	2,208	187	12
	78. Montmorency .....	a. Ste. Pétronille de Beaulieu, .....	333	36	35	1
b. St. Laurent .....		864	91	88	3	.....
c. St. Jean .....		1,412	210	194	13	3
d. St. François .....		496	69	68	1	.....
e. Ste. Famille .....		817	106	101	5	.....
f. St. Pierre .....		763	95	92	.....	3
g. L'Ange Gardien .....		1,135	127	119	8	.....
h. Château Richer .....		1,820	200	185	10	5
i. Ste. Anne .....		1,245	180	175	5	.....
j. St. Joachim .....		959	140	128	8	4
k. St. Tite .....		727	108	97	10	1
l. St. Pérocle .....		1,061	154	149	1	4
m. Laval .....		690	111	110	.....	1
Total .....	12,322	1,627	1,541	65	21	
79. Quebec .....	a. St. Roch Ward, Quartier .....	8,055	.....	.....	.....	.....
	b. Jacq.-Cartier Ward, Quart. ....	8,313	5	5	.....	.....
	c. St. Roch, South—Sud .....	12,846	10	7	3	.....
	d. St. Roch, North—Nord .....	2,686	102	56	42	4
	e. Palais Ward, Quartier .....	2,409	2	2	.....	.....
	f. St. John's Ward, Quartier .....	7,830	9	7	2	.....
	g. St. Louis Ward, Quartier .....	3,015	6	3	3	.....
	h. Montcalm Ward, Quartier .....	3,718	3	2	1	.....
	i. Banlieue, Centre .....	926	31	21	10	.....
	j. St. Pierre Ward, Quartier .....	2,480	.....	.....	.....	.....
	k. Champlain Ward, Quartier .....	5,169	.....	.....	.....	.....
	l. Montcalm Ward, Quartier .....	4,592	5	4	1	.....
	m. Banlieue, South—Sud .....	407	11	10	.....	1
Total .....	62,446	184	117	62	5	
80. Quebec .....	a. Beauport .....	4,429	288	272	14	2
	b. Charlesbourg .....	2,333	398	366	31	1
	c. Lac Beauport .....	286	52	50	2	.....
	d. St. Edmond de Stoneham .....	820	137	129	5	3
	e. St. Gabriel de Valcartier, E. ....	692	98	92	6	.....
	f. St. Ambroise .....	3,513	455	438	15	2
	g. Ancienne Lorette .....	2,488	297	290	7	.....
	h. Ste. Foye .....	1,085	103	95	8	.....
	i. St. Colomb de Sillery .....	3,277	44	20	18	6
	j. St. Gabriel, West—Ouest .....	777	121	121	.....	.....
	k. St. Felix du Cap Rouge .....	678	32	29	2	1



TABLEAU XXII.—Occupants des Terres et Terres Occupées.

PROVINCE DE QUEBEC.

Number of occupiers of Nombre d'Occupants de					Acreage and State of Lands occupied. Etendue et condition des Exploitations.				
10 Acres and under.	11 Acres to 50.	51 Acres to 100.	101 Acres to 200.	200 and over	Total occupied.	Total improved.	Under crops.	In pasture.	Gardens & Orchards.
10 Acres et moins.	11 Acres à 50	51 Acres à 100.	101 Acres à 200.	200 et plus.	Total occupé.	Total amélioré.	Sous culture.	En pâturage.	Jardins et Vergers.
				Acres.	Acres.	Acres.	Acres.	Acres.	Acres.
32	1	22	34	13	8,558	2,455	1,303	1,122	30
19	7	47	56	27	17,222	7,042	4,292	2,742	8
14	15	94	121	58	57,503	8,289	7,800	4,556	33
18	17	45	51	14	12,214	5,597	2,310	3,279	8
5	7	22	51	38	18,664	9,158	4,843	4,281	34
9	30	42	15	1	5,359	3,601	1,977	1,553	71
5	12	19	31	33	20,320	7,847	5,730	2,050	67
36	4	17	40	36	16,034	10,045	5,869	4,141	35
84	31	70	109	47	32,583	19,250	8,697	10,462	91
65	25	82	101	73	38,120	20,066	11,734	9,150	182
40	4	7	2	1	1,112	382	190	190	2
71	68	142	150	74	50,261	26,583	14,645	11,717	221
398	221	609	764	415	257,950	120,315	68,390	51,143	782
28	7	3	32	18	425	297	155	128	14
35	1	5	32	18	8,494	6,420	2,951	3,406	63
123	9	6	57	15	11,473	8,916	4,913	3,888	115
8	7	12	38	4	6,058	4,834	2,846	1,882	106
29	10	4	28	35	12,366	8,396	4,598	3,669	129
25	3	15	50	2	7,291	4,866	2,491	2,318	57
60	8	9	16	44	16,935	6,362	3,532	2,676	154
63	14	23	28	73	26,951	7,480	3,711	3,635	134
74	17	21	25	43	16,227	5,786	2,931	2,740	115
55	24	21	21	19	11,862	6,193	2,853	2,291	46
18	19	52	20	8	8,852	3,738	1,798	1,938	2
15	15	46	58	20	15,768	5,906	2,888	3,015	3
.....	13	50	30	18	11,931	3,926	2,611	1,307	8
521	138	267	403	293	154,633	73,120	38,278	32,896	946
2	1	1	.....	1	341	242	213	19	10
2	5	.....	2	2	839	583	400	154	29
30	22	31	17	.....	5,975	4,264	3,333	874	57
1	1	.....	.....	.....	19	10	2	5	3
7	1	1	.....	.....	130	79	20	45	14
1	3	2	.....	.....	316	187	95	83	9
1	2	.....	.....	.....	84	70	38	27	5
16	12	2	1	.....	683	531	362	155	14
.....	.....	.....	.....	.....	.....	.....	.....	.....	.....
1	2	1	1	.....	373	177	18	152	7
9	1	1	.....	.....	148	100	58	40	2
70	50	39	21	4	8,908	6,243	4,539	1,554	150
118	103	63	4	.....	7,160	4,578	2,312	1,996	270
91	101	107	83	16	22,760	9,613	7,149	2,222	242
1	19	22	8	2	3,587	1,436	455	967	14
5	15	36	41	40	26,407	4,520	2,647	1,846	27
2	5	29	37	25	13,300	9,091	6,513	2,560	18
58	145	135	95	22	29,000	12,234	7,032	5,041	161
64	68	105	58	2	15,611	11,858	8,410	3,412	36
15	64	21	3	.....	3,567	2,831	1,926	857	48
20	17	6	1	.....	887	648	407	203	38
2	6	65	37	11	10,981	7,101	5,081	2,008	12
9	12	8	3	.....	1,129	772	420	313	9

TABLEAU XXII.—Occupiers of Lands and Lands Occupied.

PROVINCE OF QUEBEC.						
DISTRICTS.	SUB-DISTRICTS. — SOUS-DISTRICTS.	Total Popula- tion. — Popula- tion Totale.	Number of Occupiers of Lands. — Nombre des Occupants de Terres.			
			Total Occupiers. — Total Occupants	Being Owners. — Propri- étaires.	Being Tenants — Fer- miers.	Em- ployés.
	Total.....	20,278	2,025	1,902	108	15
<b>81. Portneuf.....</b>	a. Les Grondines.....	1,707	168	149	7	12
	b. Deschambault.....	2,657	294	279	8	7
	c. St. Raymond.....	1,980	292	278	14	.....
	d. Bourg Louis.....	1,689	240	227	10	3
	e. St. Augustin.....	1,569	198	193	3	2
	f. Pointe-aux-Trembles.....	1,591	164	155	8	1
	g. Ste. Catherine.....	1,202	186	180	5	1
	h. Les Ecureuils.....	579	51	47	2	2
	i. St. Ubalde.....	776	134	132	2	.....
	j. Notre-Dame des Anges.....	365	72	70	2	.....
	k. St. Casimir.....	2,662	300	286	8	6
	l. St. Alban.....	1,833	217	213	3	1
	m. St. Bazile.....	1,950	292	270	15	7
	n. Ste. Jeanne de Neuville.....	1,452	210	185	25	.....
o. Portneuf.....	1,872	174	165	6	3	
p. Cap Santé.....	1,291	154	140	7	7	
	Total.....	25,175	3,146	2,969	125	52
<b>82. Champlain.....</b>	a. Cap de la Magdeleine.....	1,437	151	147	4	.....
	b. La Visitation.....	1,668	172	159	13	.....
	c. St. François-Xavier.....	1,141	112	107	3	2
	d. Ste. Geneviève.....	2,294	280	274	6	.....
	e. St. Prosper.....	1,382	173	171	2	.....
	f. St. Narcisse.....	2,015	314	303	11	.....
	g. St. Luc.....	818	108	102	5	1
	h. St. Maurice.....	3,299	411	389	15	7
	i. Mont Carmel.....	1,336	190	157	31	2
	j. Ste. Thècle.....	615	99	79	20	.....
	k. Ste. Flore.....	1,268	193	185	8	.....
	l. St. Tite.....	2,239	309	285	22	2
	m. St. Stanislas.....	3,235	394	386	8	.....
	n. Ste. Anne de la Pérade.....	3,190	373	364	7	2
o. Unorganized Territory.....	881	122	88	24	10	
	Total.....	26,818	3,401	3,196	179	26
<b>83. Trois-Rivières.....</b>	a. St. Philippe Ward, Quartier.....	2,686	32	26	5	1
	b. St. Louis Ward, Quartier.....	2,404	66	62	4	.....
	c. Ste. Ursule Ward, Quartier.....	1,268	20	14	4	2
	d. Notre-Dame Ward, Quartier.....	2,312	43	41	1	1
	e. Trois-Rivières, Parish--Par.....	626	77	71	5	1
	Total.....	9,296	238	214	19	5
<b>84. St. Maurice.....</b>	a. Yamachiche.....	2,740	285	280	.....	5
	b. Pointe du Lac.....	1,607	235	229	.....	6
	c. St. Sévère.....	888	121	121	.....	.....
	d. St. Etienne.....	3,119	295	269	22	4
	e. St. Elie.....	797	124	117	3	4
	f. St. Mathieu.....	263	54	51	3	.....
	g. Shawenegan.....	1,368	174	165	5	4
	h. St. Barnabé.....	1,976	257	249	5	3
	i. Unorganized Territory.....	228	16	12	.....	4
	Total.....	12,956	1,561	1,493	38	30

TABLEAU XXII.—Occupants des Terres et Terres Occupées.

PROVINCE DE QUEBEC.

Number of Occupiers of Nombre d'Occupants de					Acreage and State of Lands Occupied. Etendue et Condition des Exploitations.				
10 Acres and under.	11 Acres to 50.	51 Acres to 100.	101 Acres to 200.	200 and over	Total occupied.	Total improved.	Under crops.	In pasture.	Gardens & Orchards.
10 Acres et moins.	11 Acres à 50.	51 Acres à 100.	101 Acres à 200.	200 et plus.	Total occupé.	Total amélioré.	Sous culture.	En pâturage.	Jardins et Vergers.
—	—	—	—	—	Acres.	Acres.	Acres.	Acres	Acres.
385	555	597	370	118	134,389	64,682	42,352	21,455	875
31	18	36	55	28	15,950	9,150	5,582	3,430	138
53	26	91	90	34	25,602	13,292	8,273	4,956	63
30	25	88	96	53	31,103	11,242	7,052	4,074	116
6	11	114	84	25	26,084	10,190	6,558	3,598	34
13	23	46	87	29	20,973	11,992	8,012	3,824	156
30	17	25	70	22	16,478	8,404	5,142	3,208	54
10	7	50	73	46	25,087	10,325	5,943	4,376	6
5	6	21	18	1	3,879	2,999	1,776	1,196	27
7	2	61	49	15	12,991	3,364	2,566	771	27
3	13	33	20	3	6,797	1,220	975	239	6
24	40	155	64	17	22,297	11,281	6,907	4,316	58
17	8	90	72	30	21,387	10,426	6,625	3,722	79
43	49	73	88	39	28,085	13,408	8,003	5,325	80
57	16	39	57	41	21,831	11,244	5,609	5,567	68
7	22	43	65	37	22,876	8,613	5,647	2,922	44
17	14	25	71	27	18,234	9,789	6,742	2,984	63
353	297	990	1,059	447	319,654	146,939	91,412	54,508	1,019
30	26	49	38	8	9,941	3,134	1,020	2,104	10
27	35	32	65	13	13,670	8,027	5,455	2,551	21
7	21	33	40	11	9,729	4,412	2,342	2,012	58
27	66	78	72	37	26,105	10,535	7,247	3,230	58
11	29	38	60	35	19,465	6,842	4,754	2,082	6
25	149	85	48	7	18,661	8,399	5,332	2,998	69
10	23	30	31	14	10,033	3,711	2,571	1,116	24
22	82	173	104	30	64,396	15,917	10,769	5,129	19
5	30	94	60	11	20,912	6,708	4,419	2,260	29
.....	5	68	24	2	9,229	2,532	1,916	602	14
8	30	59	66	30	22,635	6,151	4,974	1,169	8
19	28	166	71	25	26,318	9,501	6,677	2,770	54
16	111	172	71	24	32,926	15,459	9,609	5,749	101
56	70	122	97	28	28,862	15,494	9,317	6,041	136
23	11	27	41	20	19,121	2,720	2,259	420	41
286	716	1,226	878	295	332,003	119,542	78,661	40,233	618
8	10	8	6	.....	1,764	1,097	902	164	31
22	6	15	9	14	12,660	5,586	5,123	439	24
16	1	1	1	1	695	215	154	36	25
13	7	12	6	5	20,523	1,141	756	333	52
4	16	31	20	6	7,899	3,821	2,965	846	10
63	40	67	42	26	43,541	11,860	9,900	1,818	142
20	42	87	87	49	27,995	20,072	15,286	4,684	102
34	59	68	66	8	15,507	8,598	5,359	3,214	25
8	19	44	40	10	10,299	7,114	5,158	1,906	50
19	118	85	54	19	26,285	14,296	9,166	5,104	26
9	27	49	30	9	9,643	3,782	2,775	967	40
1	24	18	8	3	4,634	1,192	930	243	19
13	51	54	48	8	13,383	7,127	4,909	2,152	66
13	51	107	66	20	22,471	13,914	10,264	3,591	59
10	2	.....	1	3	1,179	161	150	11	.....
127	393	512	400	129	131,396	76,256	53,997	21,872	387

TABLE XXII.—Occupiers of Lands and Lands Occupied.

PROVINCE OF QUEBEC.						
DISTRICTS.	SUB-DISTRICTS. — Sous-Districts.	Total Popula- tion. — Popula- tion Totale.	Number of Occupiers of Lands. — Nombre des Occupants de Terres.			
			Total Occupiers. — Total Occupants	Being Owners. — Propri- étaires.	Being Tenants — Fer- miers.	Em- ployés.
85. Maskinongé.....	a. Rivière-du-Loup.....	1,863	320	207	10	3
	b. Louiseville, <i>Town—Ville</i> .....	1,381	88	88		
	c. Maskinongé.....	2,193	249	233	16	
	d. St. Justin.....	1,954	229	220	9	
	e. Ste. Ursule.....	2,390	295	280	15	
	f. St. Léon.....	1,787	210	206	3	1
	g. St. Paulin.....	1,285	144	134	10	
	h. Hunterstown.....	798	60	41	19	
	i. St. Alexis des Monts.....	1,039	144	141	3	
	j. St. Didace.....	2,403	317	310	7	
	k. Mastigoche.....	400	52	52		
	Total.....	17,493	2,008	1,912	92	4
	86. Berthier.....	a. Lavaltrie.....	1,314	169	159	5
b. Lanoraie.....		2,240	252	245	7	
c. Berthier.....		2,222	258	241	16	1
d. Berthier, <i>Town—Ville</i> .....		2,156	61	57	4	
e. Isle du Pads.....		1,356	171	159	11	1
f. St. Barthélémy.....		2,812	307	265	42	
g. St. Cuthbert.....		3,325	520	410	103	7
h. St. Norbert.....		1,451	173	172	1	
i. St. Gabriel de Brandon.....		3,054	370	347	22	1
j. St. Damien.....		1,170	159	157	2	
k. St. Michel des Saints.....		738	123	120		3
Total.....	21,838	2,563	2,332	213	18	
87. Joliette.....	a. Joliette, <i>Town—Ville</i> .....	3,268	89	77	7	4
	b. St. Charles Borromée.....	1,181	127	105	16	6
	c. St. Paul.....	1,822	203	194	5	4
	d. St. Thomas.....	1,535	202	196	5	1
	e. Ste. Elizabeth.....	2,980	354	335	14	5
	f. St. Félix.....	2,448	324	305	19	
	g. St. Jean de Matha.....	2,133	294	268	19	7
	h. Ste. Emélie de l'Energie.....	800	120	118	1	1
	i. Ste. Mélanie.....	1,372	187	179	8	
	j. St. Ambroise.....	1,786	242	230		22
	k. Ste. Béatrice.....	902	138	129	6	3
	l. St. Alphonse.....	950	150	139	9	2
	m. St. Côme.....	811	143	140	2	1
Total.....	21,988	2,572	2,405	111	56	
88. L'Assomption.....	a. Lachenaie.....	706	95	62	33	
	b. Mascouche.....	2,177	289	255	34	
	c. St. Lin.....	2,722	270	258	12	
	d. St. Roch.....	2,290	290	274	15	1
	e. St. Paul l'Ermite.....	1,490	104	90	6	8
	f. Repentigny.....	813	84	71	13	
	g. St. Sulpice.....	768	125	109	14	2
	h. L'Assomption.....	1,500	208	181	26	1
	i. L'Assomption, <i>Village</i> .....	1,313	28	18	4	6
	j. L'Epiphanie.....	1,503	167	155	4	8
Total.....	15,282	1,660	1,473	161	26	
a. St. Jacques.....	2,975	377	357	20		

TABLEAU XXII.—Occupants des Terres et Terres occupées.

PROVINCE DE QUEBEC,

Number of Occupiers of — Nombre d'Occupants de					Acreage and State of Lands occupied. — Etendue et condition des Exploitations.				
10 Acres and under.	11 Acres to 50.	51 Acres to 100.	101 Acres to 200.	200 and over	Total occupied.	Total improved.	Under crops.	In pasture.	Gardens & Orchards.
10 Acres et moins.	11 Acres à 50.	51 Acres à 100.	101 Acres à 200.	200 et plus.	Total occupé.	Total amélioré.	Sous culture.	En pâturage.	Jardins et Vergers.
Acres.	Acres.	Acres.	Acres.	Acres.	Acres.	Acres.	Acres.	Acres.	Acres.
26	30	70	75	19	49,346	15,434	11,236	4,151	47
59	23	2	3	1	1,329	863	726	118	19
47	64	65	62	11	28,417	10,442	7,660	2,759	23
33	50	65	75	6	15,739	9,914	6,423	3,434	57
27	48	80	97	43	27,972	16,618	10,914	5,649	55
22	41	72	54	21	16,743	12,321	7,516	4,710	95
4	42	48	38	12	12,184	6,227	3,382	2,809	36
11	8	16	17	8	7,410	2,632	1,906	701	25
1	22	50	55	16	14,623	3,412	2,499	877	36
27	85	120	67	18	21,477	12,822	4,671	8,106	45
2	11	28	10	1	4,311	902	664	235	3
259	424	616	553	156	199,581	91,587	57,597	33,549	441
24	34	42	46	23	14,635	9,352	5,341	3,976	35
25	46	88	62	31	21,833	12,704	3,331	9,292	81
49	55	56	70	28	21,794	17,413	12,616	4,712	85
37	15	3	5	1	1,494	833	745	77	11
37	49	43	32	10	10,331	8,510	6,659	1,805	46
34	72	92	88	21	23,127	15,346	11,537	3,763	46
141	120	140	97	22	31,586	18,101	12,755	5,271	75
15	15	65	58	20	16,589	11,931	8,843	3,055	33
17	61	151	104	34	33,202	16,982	11,044	5,858	80
6	26	46	65	16	18,599	6,173	4,237	1,899	37
3	5	34	42	39	26,199	4,618	3,031	1,570	17
388	501	760	669	245	224,149	121,963	80,139	41,278	546
13	26	23	15	11	7,972	3,661	2,479	1,152	30
12	17	44	45	9	10,645	7,666	4,346	3,295	25
17	16	75	76	19	19,330	15,593	9,895	5,677	21
20	37	62	58	25	17,499	12,767	7,895	4,868	4
22	64	103	127	38	31,561	25,389	17,305	8,001	83
23	106	124	62	9	20,431	15,444	9,622	5,757	65
19	40	121	95	19	23,740	12,502	8,406	4,069	28
6	4	69	33	8	11,602	3,343	2,503	832	8
8	17	83	62	17	17,570	10,114	6,087	3,993	31
22	21	86	83	30	23,200	15,301	9,976	5,290	35
4	9	59	48	18	14,763	7,077	5,072	1,989	16
2	10	75	47	16	16,895	7,846	5,254	2,584	8
3	9	68	48	15	17,275	5,244	3,713	1,506	25
171	376	992	799	234	232,486	141,947	92,553	49,012	382
22	16	12	32	13	8,288	2,067	1,896	135	36
50	53	66	81	39	25,106	17,641	10,958	6,593	90
20	30	107	87	26	24,550	16,659	11,453	5,163	43
45	38	116	79	12	21,512	17,976	8,358	9,572	46
14	12	25	47	6	8,993	7,243	4,903	2,323	17
14	12	33	22	3	5,843	5,054	3,340	1,695	19
25	20	29	44	7	9,012	6,922	4,633	2,246	43
17	10	54	105	22	22,465	14,775	7,513	7,223	39
25	2	.....	1	.....	215	215	157	52	6
10	34	41	69	13	14,842	11,169	7,000	4,130	39
242	227	483	567	141	140,826	99,721	60,211	39,132	378
33	71	152	109	12	26,463	18,252	11,929	6,260	63

TABLE XXII.—Occupiers of Lands and Lands Occupied.

PROVINCE OF QUEBEC.						
DISTRICTS.	SUB-DISTRICTS. — SOUS-DISTRICTS.	Total Popula- tion. — Popula- tion Totale.	Number of Occupiers of Lands. — Nombre des Occupants de Terres.			
			Total Occupiers.	Being Owners.	Being Tenants	Em- ployés.
			Total Occupants	Proprié- taires.	Fer- miers.	
89. Montcalm.....	b. St. Liguori.....	1,295	188	165	21	2
	c. St. Alexis.....	1,245	199	162	37	.....
	d. St. Esprit.....	1,685	243	225	18	.....
	e. Ste. Julienne.....	1,132	167	155	11	1
	f. St. Patrick de Rawdon.....	1,431	198	189	9	.....
	g. St. Calixte de Beauport.....	1,234	180	173	7	.....
	h. St. Théodore de Chertsey.....	1,626	293	290	3	.....
	i. St. Donat, Chilton.....	343	65	64	.....	1
	Total.....	12,966	1,910	1,780	126	4
	90. Montreal..... (City—Ville.)	a. Ste. Anne's Ward, Quartier.....	20,443	10	10	.....
b. West Ward, Quartier Ouest.....		842	3	2	.....	1
c. Centre Ward, Quart. Centre.....		827	2	2	.....	.....
d. East Ward, Quartier Est.....		2,966	.....	.....	.....	.....
e. St. Louis Ward, Quartier.....		19,375	7	7	.....	.....
f. St. James Ward, Quartier.....		25,398	3	1	.....	2
g. St. Mary's Ward Quartier.....		22,733	9	8	1	.....
h. St. Antoine Ward, Quartier.....		33,845	91	71	17	3
i. St. Lawrence Ward, Quartier.....		14,318	11	7	3	1
Total.....		140,747	136	108	21	7
91. Hochelaga.....	a. St. Jean-Baptiste, Village.....	5,874	17	7	10	.....
	b. St. Louis du Mile End, Vil'ge.....	1,537	20	9	11	.....
	c. Côte St. Louis, Village.....	1,571	106	52	54	.....
	d. Côte la Visitation, Village.....	462	48	27	21	.....
	e. Hochelaga, Village.....	4,111	46	22	22	2
	f. St. Henry, Town—Ville.....	6,415	27	13	13	1
	g. Ste. Cunégonde, Village.....	4,849	1	.....	1	.....
	h. St. Gabriel, Village.....	4,506	7	6	.....	1
	i. Verdun, Village.....	278	24	8	13	3
	j. Côte St. Paul, Village.....	949	2	.....	2	.....
	k. N.-Dame de Grâce, W. V. O.....	1,524	123	75	48	.....
	l. Côte St. Antoine, Village.....	884	22	17	5	.....
	m. Côte des Neiges, Village.....	988	105	76	29	.....
	n. Côte St. Paul.....	142	14	8	6	1
o. Longue Pointe.....	1,114	83	64	16	3	
p. Pointe aux Trembles.....	1,063	125	105	20	.....	
q. Rivière des Prairies.....	837	106	91	15	.....	
r. Sault aux Récollets.....	2,588	352	294	55	3	
s. Outremont, Village.....	387	27	10	17	.....	
Total.....	40,079	1,255	884	357	14	
92. Jacques-Cartier.....	a. Lachine, Town—Ville.....	2,406	23	12	9	2
	b. Lachine.....	842	91	60	28	3
	c. Pointe Claire, Village.....	443	8	4	2	2
	d. Pointe Claire.....	890	117	113	4	.....
	e. Ste. Anne (du Bout de l'Île).....	623	80	70	4	6
	f. Ste. Anne de Bellevue, Village.....	1,163	33	24	9	.....
	g. Ste. Geneviève.....	1,312	166	154	12	.....
	h. Ste. Geneviève, Village.....	751	46	35	7	4
	i. Isle Bizard, South—Sud.....	526	62	55	4	3
	j. Isle Bizard, North—Nord.....	305	44	39	3	2
	k. St. Laurent.....	3,084	274	229	44	1
Total.....	12,345	944	795	126	23	

TABLEAU XXII.—Occupants des Terres et Terres Occupées.

PROVINCE DE QUEBEC.

Number of Occupiers of Nombre d'Occupants de					Acreage and State of Lands Occupied. Etendue et Condition des Exploitations.				
10 Acres and under. 10 Acres et moins.	11 Acres to 50. 11 Acres à 50.	51 Acres to 100. 51 Acres à 100.	101 Acres to 200. 101 Acres à 200.	200 and over 200 et plus. Acres.	Total occupied. Total occupé. Acres.	Total improved. Total amélioré. Acres.	Under crops. Sous culture. Acres.	In pasture. En pâturage. Acres.	Gardens & Orchards. Jardins et Vergers. Acres.
21	28	80	48	11	14,042	10,148	6,201	3,929	18
56	27	43	63	10	13,307	10,823	7,890	2,898	35
51	47	74	64	7	15,540	12,759	8,691	3,993	75
32	31	43	51	10	14,153	7,589	4,144	3,422	23
8	19	75	57	39	34,350	13,181	8,366	4,809	6
7	6	80	43	44	29,414	9,824	6,763	3,028	33
2	28	153	82	28	49,181	12,304	8,373	3,868	63
1	1	6	36	21	13,839	1,590	1,396	186	8
211	258	706	553	182	201,289	96,470	63,753	32,393	324
1		3	4	2	1,600	1,207	439	741	27
1	1		1		183	179	82	92	5
1	1				32	14		14	
			2		4,328	161	116	30	15
5		3			265	130	52	55	23
7	1		1		421	210	53	124	33
85	5	1			437	403	63	94	246
6	2	2	1		547	457	2	410	45
106	10	9	9	2	7,813	2,761	807	1,560	394
10	5	2			269	235	151	72	12
	12	3		5	752	650	372	220	58
95	7	1	2	1	890	819	466	191	162
22	12	5	6	3	2,371	2,049	1,246	465	338
33	4	6		3	1,606	1,310	919	263	128
24	2	1			121	105	39	34	32
1					7	7		5	2
6			1		95	95	46	44	5
8	3	4	7	2	2,471	2,471	1,333	1,117	21
	2				44	35		14	21
35	44	26	18		5,459	4,485	3,301	1,042	142
15	3	3	1		463	274	63	128	93
58	35	10	2		1,889	1,642	1,371	215	56
4	5	3	2		620	620	450	135	26
13	10	12	36	12	8,194	7,109	5,351	1,706	52
30	22	42	29	2	7,109	6,532	4,818	1,635	79
31	15	28	26	6	7,179	5,848	4,326	1,455	67
202	39	63	44	4	11,823	10,660	7,976	2,366	318
17	6	3		1	556	341	83	175	83
604	226	212	174	39	51,923	45,287	32,310	11,282	1,695
8	2	5	6	2	1,596	978	444	507	27
20	12	28	27	4	6,534	5,645	4,107	1,271	267
3	1	2	2		418	269	144	120	5
10	4	56	41	6	10,174	7,036	4,462	2,469	105
16,	10	27	24	3	5,552	4,726	3,384	1,199	143
20	6	5	1	1	1,499	1,167	998	135	34
38	20	68	35	5	9,242	7,785	5,947	1,659	179
26	8	9	3		1,089	1,017	636	270	111
18	6	20	17	1	3,510	2,766	2,124	565	77
11	3	23	7		2,304	1,958	1,344	559	55
54	34	107	63	16	18,761	17,583	13,972	3,347	264
224	106	350	226	38	60,679	50,930	37,562	12,101	1,267

TABLE XXII.—Occupiers of Lands and Lands Occupied.

PROVINCE OF QUEBEC.						
DISTRICTS.	SUB-DISTRICTS. — SOUS-DISTRICTS.	Total Popula- tion. — Popula- tion Totale.	Number of Occupiers of Lands. — Nombre des Occupants de Terres.			
			Total Occupiers.	Being Owners.	Being Tenants	Em- ployés.
			Total Occupants	Proprié- taires.	Fer- miers.	
93. Laval .....	a. St. Vincent de Paul .....	2,492	225	196	26	3
	b. Ste. Rose .....	1,674	206	195	11	.....
	c. Ste. Rose, <i>Village</i> .....	839	66	59	5	2
	d. St. Martin .....	2,613	268	241	27	.....
	e. Ste. Dorothée .....	939	125	117	7	1
	f. St. François de Sales .....	905	110	91	19	.....
	Total .....	9,462	1,000	899	95	6
94. Terrebonne .....	a. Terrebonne, <i>Town—Ville</i> .....	1,398	31	23	7	2
	b. Terrebonne .....	894	111	98	4	9
	c. Ste. Thérèse, <i>Village</i> .....	1,314	57	52	5	.....
	d. Ste. Thérèse .....	1,564	191	179	11	1
	e. St. Janvier .....	1,150	139	136	3	.....
	f. Ste. Anne des Plaines .....	1,677	211	209	2	.....
	g. Ste. Sophie .....	1,625	238	213	25	.....
	h. New Glasgow, <i>Village</i> .....	300	18	13	5	.....
	i. Ste. Monique .....	38	5	5	.....	.....
	j. St. Jérôme .....	2,567	377	253	23	2
	k. St. Jérôme, <i>Town—Ville</i> .....	2,032	152	130	22	.....
	l. St. Sauveur .....	1,616	223	221	2	.....
	m. St. Hippolyte .....	835	146	137	9	.....
	n. Ste. Adèle .....	1,663	255	244	11	.....
o. Ste. Agathe .....	1,643	232	223	9	.....	
p. Ste. Marguerite .....	700	111	111	.....	.....	
q. Doncaster .....	876	156	156	.....	.....	
Total .....	21,892	2,653	2,502	137	14	
95. Deux-Monta- gnes .....	a. Ste. Scholastique .....	1,967	242	216	22	4
	b. Ste. Scholastique, <i>Village</i> .....	790	34	27	6	1
	c. Ste. Monique .....	1,149	142	133	9	.....
	d. St. Augustin .....	1,462	219	200	11	8
	e. St. Eustache .....	1,981	277	256	18	3
	f. St. Eustache, <i>Village</i> .....	814	56	52	4	.....
	g. St. Joseph .....	1,167	169	129	40	.....
	h. L'Annonciation (Oka) .....	1,342	179	52	50	77
	i. St. Benoit .....	1,569	222	188	32	2
	j. St. Placide .....	1,116	129	111	17	1
	k. St. Hermas .....	1,253	166	146	9	1
	l. St. Colomban .....	590	95	89	6	.....
	m. St. Canut .....	665	108	92	8	8
Total .....	15,856	2,028	1,691	232	105	
96. Argenteuil .....	a. St. Jérusalem .....	2,013	198	186	12	.....
	b. St. Andrews .....	2,387	213	176	37	.....
	c. Chatham .....	3,985	516	441	66	9
	d. Grenville, <i>Village</i> .....	568	30	29	1	.....
	e. Grenville .....	1,844	274	249	25	.....
	f. Harrington, Union .....	718	113	104	8	1
	g. Arundel .....	696	103	100	3	.....
	h. De Salaberry, Grandison .....	654	121	116	.....	5
	i. Wolfe .....	461	83	80	3	.....
	j. Wentworth, Montcalm .....	610	105	102	3	.....
	k. Gore .....	636	115	110	5	.....
	l. Morin .....	558	94	93	1	.....
	m. Mille Isles .....	567	88	88	.....	.....



TABLEAU XXII.—Occupants des Terres et Terres Occupées.

PROVINCE DE QUEBEC.

Number of Occupiers of Nombre d'Occupants de					Acreage and State of Lands Occupied. Etendue et Condition des Exploitations.				
10 Acres and under.	11 Acres to 50.	51 Acres to 100.	101 Acres to 200.	200 and over — 200 et plus.	Total occupied.	Total improved.	Under crops.	In pasture.	Gardens & Orchards.
10 Acres et moins.	11 Acres à 50.	51 Acres à 100.	101 Acres à 200.	Acres.	Total occupé.	Total amélioré.	Sous culture.	En pâturage.	Jardins et Vergers.
					Acres.	Acres.	Acres.	Acres	Acres
56	29	78	54	8	14,472	12,516	9,290	3,056	170
23	45	91	40	7	13,393	11,240	8,092	3,101	47
36	12	8	9	1	2,187	1,688	1,285	370	33
90	53	78	36	11	12,959	9,269	5,881	3,179	209
28	26	48	23	.....	6,339	4,837	2,957	1,783	97
31	6	34	35	4	7,403	6,765	4,882	1,864	19
264	171	337	197	31	56,753	46,315	32,387	13,353	575
19	3	3	3	3	1,506	1,191	711	473	10
20	10	21	43	17	11,576	6,664	4,398	2,254	12
30	14	5	6	2	5,389	1,735	1,055	672	8
17	19	61	67	27	19,745	12,228	8,981	3,212	35
14	14	44	53	14	12,882	6,033	2,948	3,110	25
46	21	39	70	35	21,750	13,434	10,089	3,296	49
15	11	120	74	18	22,324	10,656	6,709	3,858	89
11	1	5	.....	1	1,204	600	340	246	14
.....	1	4	.....	.....	281	206	170	35	1
45	41	130	124	37	33,656	20,811	12,290	8,450	101
74	21	23	22	12	10,267	3,896	2,037	1,752	107
27	16	93	81	6	17,181	10,513	6,995	3,489	29
11	2	53	56	24	18,970	4,021	1,730	2,235	56
17	11	59	122	46	29,940	11,952	8,400	3,481	71
2	37	103	57	33	28,331	9,230	6,715	2,459	56
1	12	57	35	6	13,394	3,590	2,618	955	17
1	12	92	43	8	21,142	3,853	3,048	784	21
350	246	912	856	289	269,538	120,696	79,234	40,761	701
41	17	86	80	18	20,076	16,994	12,545	4,371	78
23	2	3	4	2	1,155	790	307	457	26
9	15	84	29	5	10,666	8,645	6,535	2,067	43
31	28	92	65	13	15,623	11,237	7,389	3,786	62
51	49	70	88	19	20,258	19,154	14,024	5,056	74
35	5	7	8	1	1,845	1,364	1,029	302	33
58	37	36	27	11	9,123	6,794	3,962	2,628	204
76	82	18	2	1	3,752	3,109	1,930	1,111	68
41	24	76	70	11	16,694	13,372	8,767	4,462	143
15	18	40	48	8	9,976	8,587	5,319	3,224	44
27	8	74	36	11	12,347	10,224	7,130	3,033	61
4	1	14	36	40	18,008	5,587	2,925	2,634	28
13	8	30	49	8	10,224	6,684	707	5,952	25
424	294	630	532	148	149,687	112,541	72,569	39,083	889
24	7	41	67	59	33,457	21,931	13,674	8,147	110
48	17	58	60	30	25,114	16,583	10,490	5,908	185
77	99	177	111	52	56,866	32,286	19,642	12,320	324
20	7	3	.....	.....	505	422	244	158	20
23	52	80	82	37	36,799	15,292	10,360	4,858	74
2	3	55	37	16	17,105	4,683	3,403	1,268	12
.....	5	34	38	26	19,035	3,561	2,805	739	17
4	14	58	32	13	14,526	2,401	2,170	204	27
.....	4	54	21	4	10,071	1,327	1,117	196	14
1	4	44	41	15	17,920	4,521	2,887	1,593	41
4	2	51	42	16	18,416	8,243	4,137	4,029	77
3	7	47	31	6	11,650	5,069	3,580	1,482	37
1	4	21	48	14	16,232	6,281	4,480	1,788	13

TABLE XXII.—Occupiers of Lands and Lands Occupied.

PROVINCE OF QUEBEC.						
DISTRICTS.	Sub-Districts.	Total Population.	Number of Occupiers of Lands.			
	Sous-Districts.	Population Totale.	Total Occupiers. Total Occupants	Being Owners. Propriétaires.	Being Tenants. Fermiers.	Employés.
	<i>n.</i> Howard .....	455	79	79		
	Total .....	16,062	2,132	1,953	164	15
	<i>a.</i> Buckingham .....	1,882	232	210	21	1
	<i>b.</i> Buckingham, Village .....	1,479	50	45	5	
	<i>c.</i> L'Ange Gardien, Village .....	1,549	174	145	24	5
	<i>d.</i> Portland, East—Est .....	359	58	55	3	
	<i>e.</i> Beauman, Villeneuve .....	520	83	81	1	1
	<i>f.</i> Bigelow, Wells, Blake, McGill .....	585	87	82	1	4
	<i>g.</i> La Lièvre, East—Est .....	58	10	9	1	
	<i>h.</i> La Lièvre, West—Ouest .....	145	23	21	2	
	<i>i.</i> Lochaber, East—Est .....	815	96	85	10	1
	<i>j.</i> Lochaber, West—Ouest .....	1,036	129	115	13	1
	<i>k.</i> Lochaber (Gore) .....	451	46	44	2	
	<i>l.</i> St. Malachie .....	463	73	70	3	
	<i>m.</i> Mulgrave, Derry .....	537	79	66	13	
	<i>n.</i> Ste. Angélique .....	2,217	238	219	19	
	<i>o.</i> Notre-Dame de Bonsecours .....	847	110	102	7	1
	<i>p.</i> Montebello, Village .....	597	43	38	4	1
	<i>q.</i> St. André Avelin .....	2,131	282	255	24	3
	<i>r.</i> Ripon .....	1,602	218	203	15	
	<i>s.</i> Hartwell .....	727	115	114	1	
	<i>t.</i> Suffolk .....	907	156	151	5	
	<i>u.</i> Petite Nation, North—Nord .....	72	15	14	1	
	<i>vz.</i> Rivière Rouge .....	939	162	154	8	
	<i>w.</i> Ponsonby, Namur .....	310	62	59	3	
	<i>y.</i> Hull, City—Ville .....	6,890	28	21	7	
	<i>z.</i> Hull .....	4,162	428	364	51	13
	<i>aa.</i> Aylmer, Village .....	1,762	46	37	7	2
	<i>bb.</i> Fardley .....	1,475	146	137	9	
	<i>cc.</i> Gatineau, Village .....	1,460	55	45	10	
	<i>dd.</i> Templeton, East—Est .....	989	120	109	10	1
	<i>ee.</i> Templeton, West—Ouest .....	1,158	193	154	37	2
	<i>ff.</i> Wakefield .....	1,365	194	175	19	
	<i>gg.</i> Masham .....	1,881	277	258	18	1
	<i>hh.</i> Portland, West—Ouest .....	313	54	51	2	1
	<i>ii.</i> Lowe .....	1,230	202	196	6	
	<i>jj.</i> Aylwin .....	625	78	67	9	2
	<i>kk.</i> Hincks .....	495	74	71	3	
	<i>ll.</i> Wright .....	1,119	142	123	18	1
	<i>mm.</i> Northfield .....	413	60	59	1	
	<i>nn.</i> Bouchette .....	902	150	142	5	3
	<i>oo.</i> Cameron .....	448	66	63	3	
	<i>pp.</i> Denholm .....	244	34	34		
	<i>qq.</i> Egan, Maniwaki .....	1,113	165	158	4	3
	<i>rr.</i> Kensington .....	229	34	28	3	3
	<i>ss.</i> Aumond .....	421	69	65	4	
	<i>tt.</i> Unorganized Territory .....	510	30	21	6	3
	Total .....	49,432	5,186	4,715	418	53
	<i>a.</i> Quyon, Village, Onslow, S'uth .....	1,332	195	148	47	
	<i>b.</i> Onslow, North—Nord. [Sud .....	913	138	130	8	
	<i>c.</i> Aldfield .....	682	117	113	4	
	<i>d.</i> Bristol .....	2,198	307	295	12	
	<i>e.</i> Shawville, Village .....	1,827	258	246	12	
	<i>f.</i> Clarendon, North, S'ith—N., S. .....	1,052	170	162	8	

97. Ottawa .....

(County—Comté.)

TABLEAU XXII.—Occupants des Terres et Terres Occupées.

PROVINCE DE QUEBEC.

Number of Occupiers of — Nombre d'Occupants de					Acreage and State of Lands occupied. — Etendue et condition des Exploitations.				
10 Acres and under. — 10 Acres et moins.	11 Acres to 50. — 11 Acres à 50.	51 Acres to 100. — 51 Acres à 100.	101 Acres to 200. — 101 Acres à 200.	200 and over — 200 et plus. — Acres.	Total occupied. — Total occupé. — Acres.	Total improved. — Total amélioré. — Acres.	Under crops. — Sous culture. — Acres.	In pasture. — En pâturage. — Acres.	Gardens & Orchards. — Jardins et Vergers. — Acres.
	9	43	24	3	10,730	1,204	1,031	161	12
207	234	766	634	291	288,435	123,804	79,990	42,851	963
21	23	103	58	27	31,533	10,516	7,100	3,332	84
26	5	11	5	3	2,860	1,440	517	847	76
18	68	61	22	5	13,586	5,129	4,311	766	52
	1	31	24	2	8,445	1,391	1,083	293	15
1	3	43	27	9	13,175	2,079	451	1,625	3
19	29	20	5	8	7,299	2,375	2,003	357	15
		13	5		1,420	228	128	100	
1		5	7	2	3,352	690	144	543	3
4	34	48	9	1	8,115	4,667	821	3,787	59
10	22	65	28	4	12,764	6,860	3,883	2,915	62
3	33	9	1		1,760	1,442	1,034	377	31
2	8	26	27	10	11,347	4,892	3,517	1,355	20
1	4	36	25	13	12,795	1,816	1,495	305	16
14	42	86	74	22	26,326	10,961	3,528	7,360	73
14	48	35	13		6,248	3,855	2,030	1,788	37
16	5	11	6	5	4,733	1,261	828	410	23
18	29	96	118	21	32,727	11,385	8,756	2,557	72
6	38	106	48	20	25,564	3,668	1,814	1,814	40
1	23	75	10	6	11,771	2,549	1,798	749	2
59	81	5	8	3	4,588	1,078	579	483	16
		5	7	3	2,974	690	244	444	2
4	4	75	55	24	27,729	4,948	1,857	3,071	20
	2	27	19	14	12,201	738	668	37	33
13	4	2	7	2	2,631	1,107	567	515	25
34	62	199	109	24	49,055	26,367	16,756	9,247	364
8	7	10	13	8	7,890	4,614	2,319	2,218	77
5	35	59	31	16	17,009	8,970	4,999	3,842	129
13	21	14	4	3	3,243	2,186	1,690	482	14
16	29	56	14	5	11,053	6,634	2,250	4,317	67
21	41	86	38	7	18,463	8,072	5,487	2,552	33
11	13	60	80	30	32,029	10,338	6,865	3,406	67
12	17	128	89	31	41,270	16,089	11,402	4,615	72
8	29	11	3	3	4,852	2,172	1,666	488	18
4	2	55	100	41	37,451	9,854	7,930	1,864	60
12	1	9	26	30	20,601	4,910	3,335	1,527	48
2	4	28	22	18	22,793	2,067	1,754	297	16
6	3	51	53	29	30,591	6,581	5,334	1,200	47
		23	20	17	12,113	2,344	1,843	485	16
7	9	81	38	15	21,989	3,817	2,993	802	22
	5	28	25	8	9,936	2,032	1,487	543	2
6	14	8	5	1	2,869	2,045	1,599	432	14
3		118	27	17	26,611	5,168	4,129	976	63
		11	16	7	6,575	1,524	1,137	378	9
	1	35	27	6	10,134	1,423	1,189	222	12
2	6	8	8	6	5,434	1,606	1,430	173	3
421	805	2,078	1,356	526	677,903	214,578	136,750	75,896	1,932
29	48	90	24	4	17,035	5,941	5,042	836	63
3	12	64	44	15	19,684	6,483	5,362	1,098	23
	6	56	38	17	18,187	2,153	1,854	290	9
13	36	164	60	34	39,546	18,371	14,767	3,506	98
16	50	111	61	20	30,660	16,079	12,992	2,950	137
2	16	106	42	4	21,260	11,617	8,984	2,602	31

TABLE XXII—Occupiers of Lands and Lands occupied.

PROVINCE OF ONTARIO.						
DISTRICTS.	SUB-DISTRICTS. — SOUS-DISTRICTS.	Total Popula- tion. — Popula- tion Totale.	Number of Occupiers of Lands. Nombre des Occupants de Terres.			
			Total Occupiers.	Being Owners.	Being Tenants	Em- ployés.
			Total Occupants	Proprié- taires.	Fer- miers.	
98. Pontiac.....	<i>g.</i> Thorn.....	876	128	127	1	.....
	<i>h.</i> Alleyn, Cawood.....	330	63	60	2	.....
	<i>i.</i> Leslie..... [Litchfield, L.	594	89	83	5	1
	<i>j.</i> Portage de Fort, Village.....	723	63	52	11	.....
	<i>k.</i> Bryson, <i>V'ge</i> , Litchfield, U.	1,603	180	172	8	.....
	<i>l.</i> Calumet Island.....	1,269	160	145	15	.....
	<i>m.</i> Mansfield, Pontefract.....	1,165	158	146	10	2
	<i>n.</i> Waltham, Bryson.....	393	58	54	3	1
	<i>o.</i> Chapeau, <i>V'ge</i> , Allumette	1,715	257	243	13	1
	<i>p.</i> Chichester..... [Island.	702	98	92	6	.....
	<i>q.</i> Sheen, Aberdeen, Esher,	823	104	94	8	2
<i>r.</i> Clapham..... [Malakoff.	192	33	33	.....	.....	
<i>s.</i> Unorganized Territory.....	1,550	169	117	3	49	
	Total.....	19,939	2,744	2,512	176	56
Totals of Province of Quebec Totaux de la Province de Québec } .....		1,359,027	137,863	123,932	12,344	1,587
(Province of Ontario.) 99. Glengarry.....	<i>a.</i> Charlottenburg.....	6,254	827	622	201	4
	<i>b.</i> Lancaster.....	4,851	643	502	140	1
	<i>c.</i> Kenyon.....	5,491	702	631	67	4
	<i>d.</i> Lochiel.....	5,525	652	554	93	5
		Total.....	22,221	2,824	2,309	501
100. Cornwall.....	<i>a.</i> West Ward, Quartier Ouest.	1,471	53	42	9	2
	<i>b.</i> Centre Ward, Quartier C...	1,693	57	46	11	.....
	<i>c.</i> East Ward, Quartier Est....	1,304	14	12	2	.....
	<i>d.</i> Cornwall.....	5,436	773	609	160	4
		Total.....	9,904	897	709	182
101. Stormont.....	<i>a.</i> Osnabruck.....	5,796	763	614	147	2
	<i>b.</i> Finch.....	3,493	501	407	93	1
	<i>c.</i> Roxborough.....	4,015	626	548	78	.....
		Total.....	13,294	1,890	1,569	318
102. Dundas.....	<i>a.</i> Matilda.....	4,692	771	617	141	13
	<i>b.</i> Iroquois.....	1,001	25	22	2	2
	<i>c.</i> Williamsburg.....	4,671	679	525	145	9
	<i>d.</i> Morrisburg, Village.....	1,719	52	40	12	.....
	<i>e.</i> Mountain.....	3,719	590	510	80	.....
	<i>f.</i> Winchester.....	4,796	589	507	82	.....
	Total.....	20,598	2,707	2,221	462	24
103. Prescott.....	<i>a.</i> Hawkesbury, East—Est.....	5,082	594	526	66	2
	<i>b.</i> Hawkesbury, West—Ovest...	2,360	246	195	51	.....
	<i>c.</i> Hawkesbury, Village.....	1,920	66	46	20	.....
	<i>d.</i> Longueuil.....	1,162	150	138	10	2
	<i>e.</i> L'Orignal, Village.....	853	52	35	13	4
	<i>f.</i> Caledonia.....	1,751	276	244	32	.....
	<i>g.</i> Alfred.....	3,208	392	363	29	.....
	<i>h.</i> Plantagenet, North—Nord..	3,997	477	409	67	1
	<i>i.</i> Plantagenet, South—Sud....	2,524	389	349	40	.....

TABLEAU XXII.—Occupants des Terres et Terres occupées.

PROVINCE D'ONTARIO.

Number of Occupiers of — Nombre d'occupants de					Acreage and State of Lands occupied. — Étendue et condition des Exploitations.				
10 Acres and under. — 10 Acres et moins.	11 Acres to 50. — 11 Acres à 50.	51 Acres to 100. — 51 Acres à 100.	101 Acres to 200. — 101 Acres à 200.	200 and over — 200 et plus. — Acres.	Total occupied. — Total occupé. — Acres.	Total improved. — Total amélioré. — Acres.	Under crops. — Sous culture. — Acres.	In pasture. — En pâturage. — Acres.	Gardens & Orchards. — Jardins et Vergers. — Acres.
7		38	57	26	23,002	5,224	4,279	918	27
		6	37	19	14,850	2,777	2,228	522	27
1	4	50	30	4	12,010	2,745	2,165	572	18
28	7	19	6	3	4,600	1,954	1,011	911	32
6	10	90	56	18	26,930	9,194	6,154	2,954	66
9	33	62	36	20	21,398	7,116	5,805	1,261	50
1	10	74	54	19	24,671	5,985	4,705	1,233	47
3	9	29	14	3	6,169	2,184	1,332	826	26
25	45	105	52	30	31,191	15,006	11,800	3,120	86
5	3	35	34	21	15,069	5,339	4,376	977	36
4	4	33	42	21	19,252	6,572	4,867	1,675	30
		9	30	4	6,125	816	734	78	4
			23	9	11,085	9,982	8,102	1,844	36
203	349	1,172	729	291	362,724	135,568	106,559	28,173	856
19,150	24,564	47,636	31,723	11,740	12,625,877	6,410,264	4,147,984	2,207,422	54,858
155	92	327	203	47	78,862	44,266	29,565	14,254	447
111	97	286	131	18	56,834	34,556	25,312	8,837	407
68	96	340	174	34	74,645	32,080	21,255	10,537	288
53	106	367	108	18	64,842	28,112	18,644	9,297	171
380	391	1,320	616	117	275,183	139,014	94,776	42,925	1,313
51		1	1		340	329	267	42	20
55			2		419	324	196	93	32
13	1				58	58	53		5
137	142	337	133	24	63,603	36,837	23,285	13,023	529
256	143	338	136	24	64,419	37,518	23,801	13,161	586
162	151	266	138	26	69,887	38,189	27,430	10,020	739
45	135	221	83	17	45,413	26,081	17,237	8,619	225
60	121	262	159	24	62,060	33,421	15,952	7,167	302
267	497	769	380	67	167,360	87,691	60,619	25,806	1,266
92	238	237	127	27	60,983	42,494	30,576	11,319	569
8	8	6	4		1,381	924	605	247	72
113	160	243	134	29	57,771	33,104	23,078	9,337	689
34	4	4	3	7	2,475	1,679	828	762	89
78	172	201	111	28	50,646	30,495	22,025	8,137	333
67	159	234	108	21	52,252	28,866	19,427	9,082	357
392	741	975	487	112	225,513	137,562	96,539	38,914	2,169
77	129	251	105	32	52,226	29,477	18,596	10,677	204
68	31	78	47	22	22,568	13,373	8,174	5,044	155
28	8	17	9	4	4,232	2,362	1,332	987	33
9	32	66	32	11	14,022	10,579	7,582	2,922	75
18	6	11	14	3	4,054	2,603	1,626	936	41
19	114	103	33	7	21,891	10,935	8,070	2,836	29
19	160	162	47	4	30,521	15,620	6,732	8,798	90
53	169	164	79	21	40,901	21,959	13,662	8,136	161
47	126	145	59	12	31,277	15,270	10,713	4,428	129

TABLE XXII.—Occupiers of Lands and Lands Occupied.

PROVINCE OF ONTARIO.						
DISTRICTS.	SUB-DISTRICTS. — SOUS-DISTRICTS.	Total Popula- tion Totale.	Number of Occupiers of Lands. Nombre des Occupants de Terres.			
			Total Occupiers Total Occupants	Being Owners. Proprié- taires.	Being Tenants Fer- miers.	Em- ployés.
	Total .....	22,857	2,642	2,305	328	9
104. Russell .....	a. Clarence .....	4,411	588	528	57	3
	b. Cambridge .....	1,676	233	211	22	.....
	c. Cumberland .....	3,535	474	406	65	3
	d. Russell .....	3,458	465	406	59	.....
	e. Gloucester .....	6,254	864	666	195	3
	f. New Edinburgh, Village.....	995	3	2	1	.....
	g. Osgoode .....	4,753	720	647	71	2
	Total.....	25,082	3,347	2,866	470	11
105. Ottawa .....	a. Wellington Ward, Quartier.....	8,388	.....	.....	.....	.....
	b. Victoria Ward, Quartier.....	2,966	2	2	.....	.....
	c. St. George's Ward, Quartier.....	4,527	3	3	.....	.....
	d. By Ward, Quartier .....	4,959	.....	.....	.....	.....
	e. Ottawa Ward, Quartier.....	6,572	9	9	.....	.....
(City—Ville.)	Total .....	27,412	14	14	.....	.....
106. Grenville.....	a. Augusta.....	5,096	870	718	148	4
	b. Prescott, Town—Ville.....	2,999	35	29	6	.....
	c. Edwardsburg .....	5,431	809	717	92	.....
	Total.....	13,526	1,714	1,464	246	4
(South—Sud.)						
107. Leeds & Gren- ville.....	a. Kitley .....	2,593	443	379	63	1
	b. Elmsley .....	1,121	189	150	38	1
	c. Wolford .....	2,401	393	341	51	1
	d. Merrickville, Village .....	819	31	30	3	1
	e. Oxford .....	3,785	618	541	76	1
	f. Kemptville, Village.....	1,188	71	64	7	.....
	g. Gower, South—Sud.....	1,022	187	160	26	1
	Total.....	12,929	1,935	1,665	264	6
108. Carleton .....	a. Nepean.....	2,044	640	535	97	8
	b. Gower, North—Nord .....	2,481	357	316	41	.....
	c. Marlborough.....	2,090	316	294	21	1
	d. Goulburn .....	3,381	494	430	63	1
	e. Richmond, Village .....	439	58	38	20	.....
	f. March .....	1,318	208	173	35	.....
	g. Huntley .....	2,534	388	349	39	.....
	h. Torbolton .....	1,024	156	140	16	.....
	i. Fitzroy .....	3,378	467	420	46	1
	Total.....	24,689	3,084	2,695	378	11
109. Brockville .....	a. West Ward, Quartier Ouest.....	1,803	7	6	1	.....
	b. South Ward, Quartier Sud.....	1,109	6	5	1	.....
	c. Centre Ward, Quartier C.....	1,307	7	5	2	.....
	d. North Ward, Quartier Nord.....	1,633	5	4	1	.....
	e. East Ward, Quartier Est.....	1,707	9	8	1	.....
	f. Elizabethtown.....	4,965	778	633	142	3
	Total.....	12,514	812	661	148	3
	a. Lansdowne Front.....	2,198	325	289	36	.....

TABLEAU XXII.—Occupants de Terres et Terres Occupées.

PROVINCE D'ONTARIO.

Number of Occupiers of Nombre d'occupants de					Acreage and State of Lands Occupied. Etendue et Condition des Exploitations.				
10 Acres and under. — 10 Acres et moins.	11 Acres to 50. — 11 Acres à 50.	51 Acres to 100. — 51 Acres à 100.	101 Acres to 200. — 101 Acres à 200.	200 and over — 200 et plus. Acres.	Total occupied. — Total occupé. Acres.	Total improved. — Total amélioré. Acres.	Under crops. — Sous culture. Acres.	In pasture. — En pâturage. Acres.	Gardens & Orchards. — Jardins et Vergers. Acres.
338	775	997	416	116	220,692	122,168	76,487	44,764	917
50	240	223	62	13	44,606	19,378	13,439	5,820	119
7	116	75	30	5	19,060	6,567	5,086	1,458	23
42	115	199	86	32	49,408	21,036	15,810	5,034	192
44	204	137	67	13	35,476	18,707	14,425	4,070	212
196	224	286	115	43	67,126	38,532	28,627	9,387	518
2	.....	1	.....	.....	89	40	16	12	12
51	107	337	190	35	83,650	40,309	28,520	11,418	371
392	1,006	1,258	550	141	299,415	144,569	105,923	37,199	1,447
.....	.....	2	.....	.....	218	183	119	60	4
1	1	1	.....	.....	141	116	56	60	.....
.....	.....	.....	.....	.....	60	60	43	16	1
3	2	1	2	1	1,164	379	114	255	10
4	3	4	2	1	1,583	738	332	391	15
164	199	303	163	42	71,187	45,423	26,254	18,290	879
29	2	2	1	1	616	306	125	139	42
134	199	297	156	23	66,388	42,394	27,307	14,299	788
327	400	602	319	66	138,191	88,123	53,686	32,728	1,709
54	58	160	127	44	49,488	28,942	18,359	10,284	299
20	14	81	61	13	21,752	14,726	8,699	5,919	108
34	74	154	96	35	43,405	23,295	14,425	8,529	341
14	3	7	6	4	2,972	1,567	915	600	52
87	129	238	123	41	58,762	38,303	27,454	10,395	454
49	14	2	3	3	4,579	2,424	1,622	706	96
15	44	65	46	17	19,384	10,527	7,453	2,956	118
273	336	707	462	157	200,342	119,781	78,927	39,389	1,468
110	152	210	125	43	58,584	37,737	24,319	12,834	584
40	103	142	53	19	32,806	20,812	15,386	5,229	197
1	54	127	92	42	43,908	21,546	14,016	7,365	165
51	77	199	131	36	55,589	32,745	23,349	9,175	221
30	20	6	1	1	1,360	1,162	940	208	14
11	32	90	50	25	28,768	10,039	3,743	6,210	86
36	60	152	81	59	51,081	25,170	15,409	9,599	162
3	29	78	32	14	19,821	6,997	5,066	1,832	99
38	105	171	106	47	56,224	27,241	17,827	9,218	196
320	632	1,175	671	286	348,141	183,449	120,055	61,670	1,724
4	3	.....	.....	.....	87	87	30	49	8
2	2	.....	1	1	11	11	4	4	3
7	.....	.....	.....	.....	7	5	3	.....	2
2	.....	1	1	1	578	578	486	90	2
7	2	.....	.....	.....	75	74	45	21	8
129	157	238	193	61	74,316	46,660	29,011	16,692	957
151	164	239	195	63	75,074	47,415	29,579	16,856	980
27	71	118	88	21	32,091	26,573	15,504	10,801	268

TABLE XXII.—Occupiers of Lands and Lands Occupied.

PROVINCE OF ONTARIO.						
DISTRICTS.	Sub-Districts. — Sous-Districts.	Total Population. — Popula- tion Totale.	Number of Occupiers of Lands. Nombre des Occupants de Terres.			
			Total Occupiers.	Being Owners.	Being Tenants.	Em- ployés.
			Total Occupants	Proprié- taires.	Fer- miers.	
110. Leeds (South—Sud.)	b. Lansdowne, Rear.....	1,192	182	144	36	2
	c. Leeds, Front.....	1,389	240	191	47	2
	d. Leeds, Rear.....	1,461	241	194	44	3
	e. Gananoque, Village.....	2,871	41	27	14	.....
	f. Newboro', Village.....	418	27	20	6	1
	g. Bastard Burgess, South—Sud	3,500	533	432	100	1
	h. Yonge, Front.....	1,778	270	229	41	.....
	i. Escott, Front.....	1,329	225	182	43	.....
	j. Yonge and Escott, Rear.....	2,103	257	208	49	.....
	k. Crosby, South—Sud.....	1,968	302	231	71	.....
	l. Crosby, North—Nord.....	1,999	277	240	35	2
	Total.....	22,206	2,920	2,387	522	11
111. Lanark (South—Sud.)	a. Bathurst.....	2,960	437	373	63	1
	b. Perth, Town—Ville.....	2,467	97	81	15	1
	c. Elmsley, North—Nord.....	1,319	228	202	26	.....
	d. Beckwith.....	1,928	287	262	25	.....
	e. Sherbrooke, South—Sud.....	948	141	129	12	.....
	f. Burgess, North—Nord.....	1,287	189	169	20	.....
	g. Smith's Falls, Village.....	2,087	21	20	1	.....
	h. Carleton Place, Village.....	1,975	12	12	.....	.....
	i. Drummond.....	2,378	380	344	34	2
	j. Montague.....	2,683	409	380	49	.....
	Total.....	20,032	2,201	1,952	245	4
112. Lanark (North—Nord.)	a. Ramsay.....	2,899	392	353	38	1
	b. Almonte, Town—Ville.....	2,684	60	56	4	.....
	c. Pakenham.....	2,284	285	241	44	.....
	d. Lanark.....	2,029	329	304	23	2
	e. Lanark, Village.....	753	50	38	12	.....
	f. Darliug.....	767	117	89	26	2
	g. Dalhousie, Sherbrooke, North Lavan.....	2,528	381	326	51	4
	Total.....	13,943	1,614	1,407	198	9
113. Renfrew (South—Sud.)	a. McNab.....	3,092	415	358	54	3
	b. Horton.....	1,510	218	201	15	2
	c. Admaston.....	2,383	390	357	33	.....
	d. Brougham.....	574	110	107	3	.....
	e. Grattan.....	1,893	257	241	16	.....
	f. Raglan, Radcliffe.....	785	113	108	4	1
	g. Brudenell, Lynedock.....	1,270	190	186	4	.....
	h. Hagarty, Jones.....	986	168	159	6	3
	i. Sherwood, Richards, Burns.	431	69	67	1	1
	j. Griffith, Matawatchan.....	614	99	95	4	.....
	k. Bagot, Blythfield.....	1,126	176	163	7	.....
	l. Renfrew, Village.....	1,695	41	39	2	.....
	m. Arnprior, Village.....	2,147	22	20	1	1
n. Sebastopol.....	626	92	89	3	.....	
o. Unorganized Territory.....	118	19	17	.....	2	
	Total.....	19,160	2,379	2,213	153	13
	a. Alice, Fraser.....	1,912	300	282	17	1
	b. Algona, South—Sud.....	759	114	113	1	.....



TABLEAU XXII.—Occupants des Terres et Terres occupées.

PROVINCE D'ONTARIO.

Number of Occupiers of Nombre d'Occupants de					Acreage and State of Lands occupied. Etendue et condition des Exploitations.				
10 Acres and under.	11 Acres to 50.	51 Acres to 100.	101 Acres to 200.	200 and over	Total occupied.	Total improved.	Under crops.	In pasture.	Gardens & Orchards.
10 Acres et moins.	11 Acres à 50.	51 Acres à 100.	101 Acres à 200.	200 et plus.	Total occupé.	Total amélioré.	Sous culture.	En pâturage.	Jardins et Vergers.
				Acres.	Acres.	Acres.	Acres.	Acres.	Acres.
21	31	52	49	29	21,853	9,098	5,932	3,017	149
37	48	90	49	16	22,962	15,820	9,823	5,764	233
36	61	82	48	14	21,749	11,870	7,850	3,835	185
23	6	4	4	4	3,246	1,391	547	745	99
18	4	4	1	.....	594	493	264	197	32
82	72	158	158	63	61,637	37,721	19,845	17,265	611
47	28	80	80	35	30,702	16,218	8,154	7,762	302
47	44	73	48	13	18,706	18,495	8,081	10,120	294
58	53	83	53	10	20,433	15,905	9,469	6,269	167
50	41	94	85	32	32,340	17,652	9,395	7,912	345
37	78	91	61	10	25,485	18,540	10,064	8,246	230
483	537	929	724	247	291,798	189,776	104,928	81,933	2,915
49	34	193	115	46	53,545	36,910	24,234	12,411	265
70	21	2	1	3	2,380	1,699	840	747	112
28	17	92	65	26	28,494	17,151	10,933	6,021	197
14	21	74	116	62	50,201	23,905	14,910	8,806	159
7	5	36	61	32	25,199	10,114	4,293	5,741	80
17	21	56	67	28	28,124	19,791	12,310	7,415	66
10	7	.....	4	.....	946	556	408	145	3
5	2	4	1	.....	641	488	268	213	7
30	31	149	120	50	52,718	27,215	17,900	9,095	220
32	58	131	124	64	55,286	32,031	20,048	11,757	226
262	217	737	674	311	297,534	169,860	106,174	62,351	1,335
36	21	165	125	45	53,617	36,054	26,591	9,221	242
54	3	3	.....	.....	445	366	222	112	32
27	27	114	82	35	41,092	20,099	14,090	5,893	116
18	12	112	130	57	53,702	29,449	19,300	9,795	314
22	9	9	9	1	2,793	2,259	1,177	1,029	53
3	4	26	51	33	23,176	9,149	5,173	3,928	48
12	9	118	161	81	70,464	31,302	18,999	12,076	227
172	85	547	558	252	245,289	128,638	85,552	42,054	1,032
72	23	162	128	30	49,939	20,797	15,498	5,085	214
25	8	81	76	28	30,246	14,970	11,573	3,291	166
12	10	166	174	28	56,739	26,866	19,491	7,146	229
5	7	44	43	11	14,875	4,887	3,310	1,530	47
12	10	67	101	67	47,410	13,342	9,263	3,940	139
4	1	42	53	13	19,618	3,341	2,662	659	20
.....	5	78	76	31	32,610	7,982	6,122	1,812	48
1	3	50	90	24	30,429	6,523	5,401	1,068	54
1	.....	24	38	6	11,180	1,368	1,186	180	2
2	2	38	35	22	17,765	4,206	2,800	1,388	18
7	3	79	64	23	27,101	8,859	5,823	2,944	92
21	7	3	4	6	3,832	2,424	1,505	843	76
15	4	2	1	.....	580	479	352	43	84
2	3	33	34	20	15,443	3,952	2,916	996	40
6	5	1	5	2	2,647	696	528	163	5
183	91	870	922	311	360,414	120,692	88,430	31,088	1,174
2	19	167	96	16	37,570	14,916	12,082	2,759	75
2	3	37	47	25	20,450	4,508	3,097	1,368	43

TABLE XXII.—Occupiers of Lands and Lands Occupied.

PROVINCE OF ONTARIO.							
DISTRICTS.	SUB-DISTRICTS. — SOUS-DISTRICTS.	Total Popula- tion. — Popula- tion Totale.	Number of Occupiers of Lands. — Nombre des Occupants de Terres.				
			Total Occupiers. — Total Occupants	Being Owners. — Proprié- taires.	Being Tenants. — Fer- miers.	Em- ployés.	
114. Renfrew .....	c. Bromley .....	1,797	242	221	19	2	
	d. Head, Clara, Maria .....	953	75	45	28	2	
	e. Pembroke, <i>Town—Ville</i> .....	2,820	4	2	2	.....	
	f. Pembroke .....	683	63	48	11	4	
	g. Petawawa, McKay .....	689	105	98	7	.....	
	h. Ross .....	2,131	293	260	32	1	
	i. Rolph, Buchanan, Wylie .....	699	103	95	7	1	
	j. Stafford .....	1,055	160	145	14	1	
	k. Westmeath .....	3,220	453	404	43	6	
	l. Wilberforce, Algona, <i>North</i> .....	2,406	346	299	47	.....	
	m. Unorganized Territory .....	1,841	199	189	9	1	
		Total .....	20,965	2,457	2,201	237	19
	115. Frontenac .....	a. Kingston .....	3,739	544	409	133	2
b. Portsmouth, <i>Village</i> .....		1,734	11	8	3	.....	
c. Garden Island, <i>Village</i> .....		495	1	.....	1	.....	
d. Wolfe Island .....		2,383	308	220	82	6	
e. Pittsburg .....		3,352	445	392	51	2	
f. Howe Island .....		479	75	37	36	2	
g. Storrington .....		2,811	385	312	72	1	
	Total .....	14,993	1,769	1,378	378	13	
116. Kingston .....	a. Victoria Ward, Quartier .....	2,047	.....	.....	.....	.....	
	b. Rideau Ward, Quartier .....	2,788	1	1	.....	.....	
	c. Frontenac Ward, Quartier .....	2,847	17	15	2	.....	
	d. St. Lawrence Ward, Quartier .....	933	.....	.....	.....	.....	
	e. Ontario Ward, Quartier .....	1,225	3	2	1	.....	
	f. Sydenham Ward, Quartier .....	1,950	.....	.....	.....	.....	
	g. Catarqui Ward, Quartier .....	2,301	3	3	.....	.....	
	Total .....	14,091	24	21	3	.....	
117. Lennox .....	a. Amherst Island .....	1,089	141	71	70	.....	
	b. Adolphustown .....	737	101	72	29	.....	
	c. Bath, <i>Village</i> .....	546	19	16	3	.....	
	d. Brucestown .....	3,961	625	511	114	.....	
	e. Fredericksburg, <i>North—Nord</i> .....	1,720	268	201	61	6	
	f. Fredericksburg, <i>South—Syd</i> .....	1,340	190	153	36	1	
	g. Napanee, <i>Town—Ville</i> .....	3,680	169	125	44	.....	
	h. Richmond .....	3,241	496	423	71	2	
	Total .....	16,314	2,009	1,572	428	9	
118. Addington .....	a. Loughborough .....	2,394	327	261	66	.....	
	b. Portland .....	2,452	429	347	82	.....	
	c. Camden, <i>East—Est</i> .....	5,134	719	673	44	2	
	d. Sheffield .....	2,591	359	328	31	.....	
	e. Kaladar, Anglesca .....	990	161	147	14	.....	
	f. Denbigh, Abinger, Ashby, Eflingham .....	621	119	112	5	2	
	g. Newburgh, <i>Village</i> .....	834	43	33	10	.....	
	h. Hinchinbrooke .....	1,322	179	151	27	1	
	i. Olden .....	829	149	140	4	5	
	j. Bedford .....	2,019	313	252	40	21	
	k. Oso .....	959	139	132	7	.....	
	l. Barrie .....	486	84	81	3	.....	

TABLEAU XXII.—Occupants des Terres et Terres Occupées.

PROVINCE D'ONTARIO.

Number of Occupiers of Nombre d'Occupants de					Acreage and State of Lands Occupied. Etendue et Condition des Exploitations.				
10 Acres and under. — 10 Acres et moins.	11 Acres to 50. — 11 Acres à 50.	51 Acres to 100. — 51 Acres à 100.	101 Acres to 200. — 101 Acres à 200.	200 and over — 200 et plus. — Acres.	Total occupied. — Total occupé. — Acres.	Total improved. — Total amélioré. — Acres.	Under crops. — Sous culture. — Acres.	In pasture. — En pâturage. — Acres	Gardens & Orchards. — Jardins et Vergers. — Acres.
16	6	102	82	36	36,674	15,577	11,922	3,554	101
7	.....	11	32	25	17,628	2,319	1,877	429	13
2	.....	1	.....	1	894	384	296	70	18
6	12	23	20	2	6,709	3,849	2,962	843	44
7	1	44	39	14	15,481	2,083	1,885	179	19
6	19	146	88	34	43,242	19,320	15,058	4,142	120
2	1	28	51	21	19,252	2,816	2,240	538	38
10	14	87	42	7	17,987	7,968	6,227	1,661	80
47	41	193	108	64	58,496	26,252	21,499	4,637	206
17	14	113	144	58	54,663	17,621	12,666	4,823	132
9	11	65	73	41	36,766	6,048	2,733	3,267	48
133	141	1,017	822	314	364,812	123,661	94,454	28,270	937
97	90	182	134	41	53,310	33,105	19,520	17,718	867
2	8	.....	1	.....	296	219	8	133	78
.....	1	.....	.....	.....	40	40	32	8	.....
38	67	118	64	21	29,978	23,363	16,865	5,905	593
46	76	166	119	38	48,451	33,789	19,667	13,591	531
7	8	29	28	3	7,905	4,711	2,128	2,458	125
46	61	157	90	31	39,909	19,227	10,140	8,516	571
236	311	652	436	134	179,889	119,454	68,360	48,329	2,765
.....	.....	.....	.....	.....	.....	.....	.....	.....	.....
1	.....	.....	.....	.....	64	15	10	.....	5
15	1	1	.....	.....	143	99	19	67	13
.....	.....	.....	.....	.....	.....	.....	.....	.....	.....
2	1	.....	.....	.....	78	78	75	.....	3
.....	.....	.....	.....	.....	.....	.....	.....	.....	.....
1	.....	2	.....	.....	203	93	69	23	1
.....	.....	.....	.....	.....	.....	.....	.....	.....	.....
19	2	3	.....	.....	488	285	173	90	22
.....	.....	.....	.....	.....	.....	.....	.....	.....	.....
7	16	69	45	4	14,528	11,626	8,331	3,155	140
15	6	43	27	10	11,679	9,252	6,676	2,154	422
2	3	4	7	3	2,424	2,090	1,517	472	101
108	92	203	181	41	62,841	44,569	32,363	11,199	1,007
47	50	91	69	11	23,475	17,955	13,342	4,123	490
15	25	75	64	11	20,605	16,605	13,792	2,273	540
149	11	3	5	1	2,713	1,802	824	850	128
56	89	195	134	22	48,299	30,440	20,056	9,673	711
399	292	633	532	103	186,564	134,339	96,901	33,899	3,539
.....	.....	.....	.....	.....	.....	.....	.....	.....	.....
45	47	91	106	38	40,622	18,886	10,969	7,466	451
64	91	153	95	26	43,120	20,640	10,946	9,333	311
72	121	262	185	79	85,372	39,985	14,665	24,411	909
31	59	187	71	11	36,942	14,372	5,763	8,165	444
9	4	66	57	25	24,317	5,435	4,481	854	100
.....	.....	.....	.....	.....	.....	.....	.....	.....	.....
.....	1	29	57	32	25,288	3,774	3,083	679	12
15	9	6	11	2	3,010	1,576	662	845	69
12	51	65	32	19	19,440	8,460	3,118	5,218	124
3	17	59	35	35	21,695	4,431	3,607	745	79
40	26	88	99	60	48,132	15,695	9,771	5,680	244
2	5	28	50	54	26,882	7,281	4,680	2,550	51
.....	5	57	16	6	10,752	2,289	1,720	524	45

TABLE XXII.—Occupiers of Lands and Lands Occupied.

PROVINCE OF ONTARIO.						
DISTRICTS.	SUB-DISTRICTS. — SOUS-DISTRICTS.	Total Popula- tion. — Popula- tion Totale.	Number of Occupiers of Lands. — Nombre des Occupants de Terres.			
			Total Occupiers. — Total Occupants	Being Owners. — Proprié- taires.	Being Tenants. — Fer- miers.	Em- ployés.
	m. Kennebec .....	1,149	170	158	12	.....
	n. Clarendon, Miller.....	685	121	117	3	1
	o. Palmerston, Canoto.....	1,005	147	99	42	6
	Total .....	23,470	3,459	3,031	390	38
119. Prince Edward	a. Picton, Town—Ville.....	2,975	77	65	12	.....
	b. Wellington, Village.....	598	41	31	10	.....
	c. Athol .....	1,573	286	243	37	6
	d. Ameliasburg .....	3,451	459	387	72	.....
	e. Hillier .....	2,192	324	281	42	1
	f. Marysborough, South—Sud..	2,205	306	258	48	.....
	g. Marysborough, North—Nord	1,700	256	234	22	.....
	h. Sophiasburg .....	2,646	371	313	55	3
	i. Hallowell.....	3,704	637	536	96	5
	Total .....	21,044	2,757	2,348	394	15
120. Hastings..... (East—Est.)	a. Thurlow .....	4,922	601	480	108	13
	b. Tyendinaga .....	6,162	942	741	191	10
	c. Hungerford .....	4,559	699	609	82	8
	d. Mill Point, Village.....	1,670	11	6	5	.....
Total .....	17,313	2,253	1,836	386	31	
121. Hastings..... (West—Ouest.)	a. Sydney .....	4,842	713	596	115	2
	b. Trenton, Village .....	3,042	59	54	4	1
	c. Belleville, City—Ville.....	9,516	75	64	10	1
	Total .....	17,400	847	714	129	4
122. Hastings..... (North—Nord.)	a. Huntingdon .....	2,555	427	380	47	.....
	b. Stirling, Village.....	874	67	57	10	.....
	c. Rawdon .....	3,692	611	538	72	1
	d. Madoc, Village.....	1,065	40	36	4	.....
	e. Madoc .....	3,182	438	389	99	.....
	f. Marmora Lake .....	2,081	278	193	80	5
	g. Wollaston.....	423	107	105	2	.....
	h. Monteaale, Herschell.....	1,072	186	182	4	.....
	i. Wicklow, McClure.....	456	75	71	4	.....
	j. Bangor .....	399	62	61	1	.....
	k. Carlow, Mayo.....	935	150	147	3	.....
	l. Elzevir, Grimsthorpe.....	1,514	204	160	39	5
	m. Dungannon.....	578	99	95	3	1
	n. Faraday.....	392	69	66	2	1
	o. Limerick, Cashel.....	563	102	94	7	1
	p. Tudor.....	564	101	83	16	2
q. Sabine, Lyell, Airey, Mur- chison, Robinson.....	131	26	25	1	.....	
Total .....	20,479	3,092	2,682	394	16	
123. Northumber- land..... (East—Est.)	a. Cramahe .....	3,481	586	451	126	9
	b. Colborne, Village.....	1,079	85	63	22	.....
	c. Brighton .....	3,470	591	439	149	3
	d. Brighton, Village.....	1,547	112	94	18	.....
	e. Murray .....	3,560	632	484	146	2
	f. Percy.....	3,768	543	444	92	7

TABLEAU XXII.—Occupants des Terres et Terres Occupées.

PROVINCE D'ONTARIO.

Number of occupiers of Nombre d'Occupants de					Acreage and State of Lands occupied. Etendue et condition des Exploitations.				
10 Acres and under. — 10 Acres et moins.	11 Acres to 50. — 11 Acres à 50.	51 Acres to 100. — 51 Acres à 100.	101 Acres to 200. — 101 Acres à 200.	200 and over — 200 et plus. Acres.	Total occupied. — Total occupé. Acres.	Total improved. — Total amélioré. Acres.	Under crops. — Sous culture. Acres.	In pasture. — En pâturage. Acres.	Gardens & Orchards. — Jardins et Vergers. Acres.
3	37	85	31	14	22,483	5,454	3,967	1,391	96
2	3	29	64	23	22,059	3,975	3,300	642	33
14	3	30	66	34	26,490	5,966	4,224	1,662	80
312	479	1,235	975	458	456,604	158,219	84,956	70,215	3,048
35	7	18	10	7	6,282	4,764	8,579	930	246
30	1	3	7	.....	1,663	1,427	1,116	192	119
53	45	119	60	9	23,885	17,519	12,753	3,808	958
76	70	167	119	27	42,254	31,205	22,552	6,825	1,828
56	32	111	101	24	32,031	25,912	21,253	3,731	928
63	50	115	74	4	23,840	17,768	12,967	4,011	790
25	49	125	50	7	23,222	18,230	13,030	4,278	922
33	50	120	140	28	42,480	31,800	24,034	6,690	1,076
213	83	198	119	24	44,248	34,579	27,133	5,516	1,930
584	387	976	680	130	239,905	183,204	138,417	35,990	8,797
130	90	225	131	25	51,091	39,008	27,580	9,906	1,522
134	197	388	190	33	83,681	60,132	40,304	18,610	1,218
116	89	256	185	53	78,521	41,499	25,900	14,753	846
8	2	1	.....	.....	296	296	243	40	13
388	378	870	506	111	213,589	140,935	94,027	43,309	3,599
131	130	252	159	41	65,656	46,393	34,415	10,013	1,965
53	5	2	.....	.....	586	492	256	130	106
63	5	4	1	2	1,280	1,001	581	189	231
246	140	258	160	43	67,522	47,886	35,252	10,332	2,302
40	73	175	111	28	45,778	27,880	18,060	9,134	686
52	7	5	2	1	1,314	1,019	759	187	73
45	161	237	147	21	59,182	38,219	28,424	8,855	940
30	2	7	1	.....	918	613	209	323	81
60	81	206	106	35	51,782	28,829	19,908	8,451	470
20	38	116	76	28	35,995	13,174	9,458	3,487	229
.....	.....	56	40	11	16,776	2,518	2,022	492	14
5	2	55	87	37	33,973	5,646	4,815	784	47
3	1	38	29	4	10,620	2,565	2,198	356	11
.....	.....	1	23	5	9,739	1,495	1,310	166	19
1	3	50	85	11	23,848	4,147	3,549	575	23
44	116	37	7	.....	7,551	5,744	3,240	2,457	47
.....	.....	2	54	23	21,170	3,546	2,857	669	20
3	2	10	28	26	14,675	1,333	1,147	160	26
6	9	67	16	4	11,434	3,116	2,465	595	56
3	26	47	17	8	10,834	3,594	2,414	1,137	43
.....	.....	8	13	5	5,200	1,018	786	230	2
312	524	1,157	852	247	360,789	144,456	103,621	38,048	2,787
127	127	204	102	26	45,895	33,544	26,700	5,449	1,395
60	12	9	4	.....	1,974	1,403	808	322	273
96	161	222	96	16	45,351	34,336	26,960	5,990	1,386
61	23	19	8	1	3,469	3,037	2,015	683	340
133	145	233	100	21	47,490	34,085	27,498	5,119	1,468
86	98	245	91	23	49,802	32,585	25,353	6,281	951

TABLE XXII.—Occupiers of Lands and Lands Occupied.

PROVINCE OF ONTARIO.						
DISTRICTS.	Sub-Districts. — Sous-Districts.	Total Popula- tion Totale.	Number of Occupiers of Lands. Nombre des Occupants de Terres.			
			Total Occupiers.	Being Owners.	Being Tenants.	Em- ployés.
			Total Occupants	Proprié- taires.	Fer- miers.	
	<i>g.</i> Seymour .....	3,783	590	494	90	6
	<i>h.</i> Campbelford, <i>Village</i> .....	1,418	45	34	11	.....
	<i>i.</i> Hastings, <i>Village</i> .....	193	10	6	4	.....
	Total.....	23,299	3,194	2,509	658	27
124. Northumber- land..... (West—Owest.)	<i>a.</i> Alnwick .....	1,471	220	155	65	.....
	<i>b.</i> Haldimand .....	5,401	813	588	213	12
	<i>c.</i> Hamilton .....	5,155	736	525	204	7
	<i>d.</i> Cobourg, <i>Town—Ville</i> .....	4,957	167	130	34	3
	Total.....	16,984	1,936	1,398	516	22
125. Peterborough. (East—Est)	<i>a.</i> Ashburnham, <i>Village</i> .....	1,266	61	48	12	1
	<i>b.</i> Norwood, <i>Village</i> .....	853	44	32	12	.....
	<i>c.</i> Burleigh, Anstruther, Chan- <i>d.</i> Harvey .....	1,381	232	228	3	1
	..... [dos.]	1,114	159	130	23	6
	<i>e.</i> Galway, Cavendish.....	787	147	134	13	.....
	<i>f.</i> Belmont.....	1,738	267	176	90	1
	<i>g.</i> Methuen.....	227	40	34	6	.....
	<i>h.</i> Hastings, <i>Village</i> .....	692	24	20	4	.....
	<i>i.</i> Asphodel ..... [Clintock.]	1,918	299	223	72	4
	<i>j.</i> Stanhope, Sherburne, Me- <i>k.</i> Dysart, Dudley, Harcourt, &c	551	126	120	6	.....
	.....	1,087	158	135	21	2
	<i>l.</i> Snowden .....	807	136	125	11	.....
	<i>m.</i> Glamorgan.....	476	92	90	2	.....
<i>n.</i> Monmouth.....	426	78	75	3	.....	
<i>o.</i> Cardiff.....	497	111	108	3	.....	
<i>p.</i> Minden.....	1,110	183	162	20	1	
<i>q.</i> Douro .....	2,864	356	293	63	.....	
<i>r.</i> Otonabee.....	4,013	582	443	137	2	
<i>s.</i> Dummer.....	2,149	354	282	67	5	
Total.....	23,956	3,449	2,858	568	23	
126. Peterborough. (West—Owest.)	<i>a.</i> Peterborough, <i>Town—Ville</i> .....	6,812	111	89	21	1
	<i>b.</i> Smith.....	3,301	469	345	122	2
	<i>c.</i> Monaghan, <i>North—Nord</i> .....	912	149	111	36	2
	<i>d.</i> Monaghan, <i>South—Sud</i> .....	1,148	167	119	48	.....
	<i>e.</i> Ernismore.....	1,137	150	128	22	.....
Total.....	13,310	1,046	792	249	5	
127. Durham..... (East—Est.)	<i>a.</i> Hope.....	4,522	732	465	264	3
	<i>b.</i> Port Hope, <i>Town—Ville</i> .....	5,555	86	70	14	2
	<i>c.</i> Cavau .....	3,479	532	412	115	5
	<i>d.</i> Manvers .....	3,976	569	415	152	2
	<i>e.</i> Millbrook, <i>Villages</i> .....	1,148	67	52	15	.....
Total.....	18,710	1,986	1,414	560	12	
128. Durham..... (West—Owest.)	<i>a.</i> Darlington .....	5,465	766	517	244	5
	<i>b.</i> Newcastle, <i>Village</i> .....	1,060	65	56	9	.....
	<i>c.</i> Clarke .....	5,169	699	492	204	3
	<i>d.</i> Cartwright.....	2,357	348	244	99	5
	<i>e.</i> Bowmanville, <i>Town—Ville</i> .....	3,504	120	98	22	.....
Total.....	17,555	1,998	1,407	578	13	

TABLEAU XXII.—Occupants des Terres et Terres Occupées.

PROVINCE D'ONTARIO.

Number of Occupiers of Nombre d'Occupants de					Acreage and State of Lands occupied. Etendue et condition des Exploitations.				
10 Acres and under. 10 Acres et. moins.	11 Acres to 50. 11 Acres à 50.	51 Acres to 100. 51 Acres à 100.	101 Acres to 200. 101 Acres à 200.	200 and over 200 et plus. A cres.	Total occupied. Total occupé. Acres	Total improved. Total amélioré. Acres.	Under crops. Sous culture. Acres.	In pasture. En pâturage. Acres.	Gardens & Orchards. Jardins et Vergers. Acres.
43	105	273	130	39	63,003	38,405	28,587	8,998	820
34	6	3	1	1	829	583	373	134	76
7	.....	1	1	1	1,506	1,176	864	265	47
647	677	1,209	533	128	259,319	179,154	139,158	33,240	6,756
39	55	64	50	12	17,925	12,599	10,177	2,179	243
171	144	246	193	59	77,449	59,072	43,464	14,004	1,604
201	92	224	175	44	62,261	52,455	41,579	9,376	1,501
135	21	6	6	.....	2,496	2,229	1,339	501	386
546	312	540	423	115	160,131	126,356	96,559	26,063	3,734
47	10	2	2	.....	895	874	619	163	87
38	3	3	.....	.....	400	388	252	67	69
3	3	75	110	41	42,537	5,991	3,891	2,027	73
8	14	70	50	17	22,314	6,890	5,335	1,435	120
5	.....	72	53	17	22,987	4,635	3,563	1,025	47
12	30	144	58	23	33,732	10,299	8,064	2,019	216
.....	1	25	6	8	6,447	1,341	1,686	221	34
18	1	2	1	2	1,187	629	313	286	30
36	40	109	87	27	36,892	23,518	18,713	4,441	361
2	4	41	62	17	19,429	3,009	2,541	441	27
17	7	80	44	10	18,746	4,178	2,881	1,254	43
3	2	56	54	17	21,100	3,631	2,504	464	63
.....	4	40	37	11	13,608	1,076	989	86	1
1	2	22	42	11	13,747	1,286	1,163	110	13
.....	1	47	53	10	17,541	1,869	1,541	230	38
18	3	58	76	28	27,599	5,554	4,065	1,417	72
75	54	117	71	39	36,738	24,038	18,744	4,908	386
111	61	211	141	58	64,603	43,658	31,825	8,085	748
20	40	155	112	27	45,480	23,333	16,791	6,195	347
414	280	1,329	1,063	363	445,982	165,537	127,880	34,879	2,778
98	13	.....	.....	.....	684	669	384	83	202
95	46	152	132	44	52,065	36,198	27,976	7,636	586
35	34	39	31	7	12,782	9,406	7,781	1,360	265
38	12	61	36	20	18,398	13,131	11,048	1,813	270
13	26	50	44	17	16,685	11,044	9,009	1,896	139
279	131	302	246	88	100,614	70,448	56,198	12,788	1,462
203	110	205	176	38	62,193	50,724	41,231	8,226	1,267
67	14	3	2	.....	1,008	904	455	231	218
100	53	184	156	39	56,128	42,209	34,929	6,413	867
81	71	238	130	43	63,509	42,076	35,600	5,734	742
50	9	5	3	.....	1,353	906	680	228	88
501	257	635	473	120	184,191	136,909	112,895	20,832	3,182
168	120	251	190	37	65,686	54,562	43,978	8,988	1,596
41	7	10	3	4	2,683	2,251	1,560	531	160
81	127	288	165	35	64,675	52,555	42,714	8,758	1,083
58	43	128	94	25	35,821	25,678	21,780	3,444	454
85	17	9	9	.....	2,818	2,458	1,598	683	177
436	314	686	461	101	171,683	137,504	111,630	22,404	3,470

TABLEAU XXII.—Occupiers of Lands and Lands Occupied.

PROVINCE OF ONTARIO.						
DISTRICTS.	SUB-DISTRICTS.	Total Population.	Number of Occupiers of Lands.			
			Nombre des Occupants de Terres.			
			Total Occupiers.	Being Owners.	Being Tenants.	Employés.
		Population Totale.	Total Occupants	Propriétaires.	Fermiers.	
120. Victoria (South—Sud.)	a. Ops .....	3,358	530	382	143	5
	b. Lindsay, Town—Ville .....	5,080	208	170	38	
	c. Mariposa .....	5,531	713	527	183	3
	d. Emily .....	2,876	449	375	65	9
	e. Verulam .....	2,474	385	321	52	12
	f. Omémec, Village .....	744	48	44	4	
	g. Bobcaygeon, Village .....	750	18	15	3	
	Total .....	20,813	2,351	1,834	488	29
130. Victoria (North—Nord.)	a. Eldon .....	3,778	507	412	91	4
	b. Fenelon .....	3,094	443	336	104	3
	c. Fenelon Falls, Village .....	1,155	30	25	4	1
	d. Carden .....	916	136	124	12	
	e. Dalton .....	530	81	77	3	1
	f. Bexley .....	903	110	63	45	2
	g. Somerville .....	1,509	192	153	39	
	h. Laxton, Digby, Longford .....	957	144	126	16	2
	i. Lutterworth .....	586	93	92	6	
	j. Anson, Hindon .....	371	61	55	5	1
Total .....	13,799	1,802	1,463	325	14	
131. Muskoka	a. Morrison .....	816	115	100	15	
	b. Gravenhurst .....	1,015	20	17	3	
	c. Muskoka .....	1,135	138	123	12	3
	d. Medora, Wood .....	1,116	181	173	8	
	e. Monk .....	801	132	120	10	2
	f. Watt, Cardwell .....	1,114	195	193	2	
	g. Humphrey, Conger .....	607	100	89	11	
	h. Draper, Ryde, Oakley .....	1,794	324	316	8	
	i. Macauley, Bracebridge, Vge .....	2,135	195	180	15	
	j. Stephenson, Brunel .....	1,604	280	254	26	
	k. McLean, Ridout .....	756	131	128	3	
	l. Franklin, Sinclair .....	637	126	122	4	
	m. Chaffey, Perry, Bethune, Proudfoot .....	2,315	407	381	26	
	n. Foley, Cowper, McDougall .....	725	127	117	10	
	o. Parry Sound, Vge, Parry Isl'd .....	1,300	94	56	38	
	p. Ferguson, Carling, Burpee .....	472	91	91		
	q. Shawanaga, Lake Shore .....	521	54	47	7	
	r. Christie, Monteith .....	594	115	115		
	s. McKellar, Hagerman .....	1,056	178	177	1	
	t. Spence, Croft .....	843	170	170		
	u. McKenzie, Ferrie, Wilson, Mills, McConkey, Hardy .....	277	62	62		
	v. Chapman, Strong, Joly .....	1,744	317	315	2	
w. Lunt, Machar, Laurier .....	407	81	81			
x. Ryerson, Armour .....	1,203	249	244	5		
y. McMurrich, Stisted .....	1,212	214	209	5		
z. Pringle, Gurd, Bimsworth, Nipissing .....	955	149	148	1		
Total .....	27,204	4,245	4,028	212	5	
132. Ontario (South—Sud.)	a. Pickering .....	6,883	853	560	291	2
	b. Whitby, West—Ovest .....	2,946	350	239	111	
	c. Whitby, Town—Ville .....	3,140	153	123	34	1



TABLEAU XXII.—Occupants des Terres et Terres Occupées.

PROVINCE D'ONTARIO.

Number of Occupiers of Nombre d'Occupants de					Acreage and State of Lands Occupied. Etendue et Condition des Exploitations.				
10 Acres and under.	11 Acres to 50.	51 Acres to 100.	101 Acres to 200.	200 and over	Total occupied.	Total improved.	Under crops.	In pasture.	Gardens & Orchards.
10 Acres et moins.	11 Acres à 50.	51 Acres à 100.	101 Acres à 200.	200 et plus.	Total occupé.	Total amélioré.	Sous culture.	En pâturage.	Jardins et Vergera.
				Acres.	Acres.	Acres.	Acres.	Acres.	Acres.
58	95	220	128	29	54,039	36,396	30,401	5,410	585
172	23	5	1	7	3,781	3,132	2,336	458	338
73	114	320	168	38	74,019	42,711	35,190	6,727	794
34	61	176	138	40	54,507	35,419	29,369	5,461	589
12	47	198	95	33	48,425	26,524	21,682	4,420	422
38	6	1	3	.....	852	721	526	146	49
14	1	.....	2	1	634	391	256	121	14
401	347	920	535	148	236,257	145,294	119,760	22,743	2,791
66	76	239	88	38	55,012	29,412	23,912	5,068	432
63	62	191	90	37	48,901	28,590	22,349	5,818	423
22	5	2	1	.....	616	396	363	20	13
7	16	49	44	20	18,610	6,114	5,192	851	71
2	9	35	27	8	10,526	2,158	1,725	394	39
16	22	30	31	11	14,693	5,128	3,888	1,179	61
9	8	97	53	25	25,395	8,497	6,893	1,515	89
6	8	55	56	19	29,255	6,803	5,261	1,474	68
1	1	44	38	14	14,737	1,736	1,421	293	22
4	.....	28	26	3	8,823	1,865	1,491	350	24
196	207	770	454	175	217,568	90,699	72,495	16,962	1,242
11	13	44	31	13	14,243	2,307	1,937	324	46
11	3	2	3	1	1,418	357	302	38	17
14	6	33	51	34	24,279	2,584	2,021	489	74
8	11	19	81	62	39,244	2,925	2,618	262	45
13	2	31	49	37	22,622	3,971	3,365	560	46
.....	3	39	98	55	40,804	4,614	4,135	459	20
6	4	13	37	40	21,428	2,625	2,359	213	53
2	2	70	147	103	69,717	7,170	6,278	803	89
35	6	67	60	27	27,063	4,241	3,564	592	85
3	7	80	114	76	53,652	8,488	7,651	772	65
.....	2	27	62	50	29,164	2,828	2,455	355	18
.....	1	11	64	50	32,197	2,681	2,480	186	15
16	2	72	223	91	87,306	9,054	8,399	552	103
1	1	23	45	57	33,253	3,617	3,056	508	53
26	14	10	19	25	18,549	1,593	1,326	255	12
.....	.....	7	47	37	24,017	2,094	1,910	167	17
11	38	1	2	2	3,167	437	326	19	92
.....	.....	4	74	37	27,179	2,345	2,167	170	8
2	3	21	76	76	44,034	4,660	4,134	475	51
1	2	21	70	76	45,992	4,037	3,762	250	25
.....	.....	1	52	9	13,889	887	868	19	.....
5	2	37	183	90	73,397	6,040	5,197	715	128
.....	.....	22	41	18	17,191	1,162	1,102	36	24
3	2	53	163	28	45,159	4,542	4,120	397	25
1	1	25	110	77	55,820	5,631	5,248	379	4
3	.....	27	94	25	37,168	3,013	2,819	183	11
172	125	760	1,989	1,199	901,982	93,903	83,599	9,178	1,126
187	151	308	179	28	63,415	57,168	43,429	12,093	1,646
84	47	113	85	21	31,018	27,172	21,076	5,292	804
114	16	14	11	3	4,169	4,084	3,016	751	317

TABLE XXII—Occupiers of Lands and Lands occupied.

PROVINCE OF ONTARIO.						
DISTRICTS.	SUB-DISTRICTS. — Sous-Districts.	Total Population. — Population Totale.	Number of Occupiers of Lands. — Nombre des Occupants de Terres.			
			Total Occupiers. — Total Occupants	Being Owners. — Propriétaires.	Being Tenants. — Fermiers.	Em-ployés.
	d. Whitby, <i>East—Est.</i> .....	3,417	426	267	158	1
	e. Oshawa, <i>Town—Ville</i> .....	3,992	87	67	20	.....
	Total.....	20,378	1,874	1,255	614	4
	<b>133 Ontario</b> .....					
	( <i>North—Nord.</i> )					
	a. Uxbridge.....	4,081	611	403	205	3
	b. Reach.....	4,949	700	495	195	10
	c. Scugog.....	768	107	66	41	.....
	d. Scott.....	2,563	390	278	107	5
	e. Brock.....	4,378	628	473	155	.....
	f. Thorah.....	2,542	294	224	69	1
	g. Mara.....	3,237	456	333	73	.....
	h. Rama.....	1,370	172	142	29	1
	i. Port Perry, <i>Village</i> .....	1,800	71	62	9	.....
	j. Uxbridge, <i>Village</i> .....	1,824	41	29	12	.....
	k. Cannington, <i>Village</i> .....	923	42	39	3	.....
Total.....	28,434	3,512	2,594	898	20	
	a. St. Lawrence Ward, Quartier.....	4,864	16	14	2	.....
	b. St. David's Ward, Quartier.....	11,072	11	11	.....	.....
	c. St. Thomas' Ward, Quartier.....	8,931	23	15	8	.....
	d. St. John's Ward, Quartier.....	12,192	40	35	5	.....
	e. St. James' Ward, Quartier.....	10,791	27	22	5	.....
	f. St. George's Ward, Quartier.....	5,544	4	2	2	.....
	g. St. Andrew's Ward, Quartier.....	11,447	26	16	9	1
	h. St. Patrick's Ward, Quartier.....	14,965	49	36	13	.....
	i. St. Stephen's Ward, Quartier.....	6,609	32	23	9	.....
	Total.....	86,415	228	174	53	1
<b>134 Toronto</b> .....						
( <i>City—Ville.</i> )						
	a. Scarborough.....	4,208	588	412	176	.....
	b. York, <i>East—Est.</i> .....	6,491	548	357	184	7
	c. Markham.....	6,375	850	567	280	3
	d. Yorkville, <i>Village</i> .....	4,925	42	40	2	.....
	e. Markham, <i>Village</i> .....	954	37	32	5	.....
	f. Stouffville, <i>Village</i> .....	459	18	12	6	.....
Total.....	23,312	2,083	1,420	653	10	
<b>135 York</b> .....						
( <i>East—Est.</i> )						
	a. Richmond Hill, <i>Village</i> .....	867	49	33	11	.....
	b. Brockton, <i>Village</i> .....	786	77	53	24	.....
	c. Parkdale, <i>Village</i> .....	1,170	27	22	4	1
	d. Etobicoke.....	2,976	425	254	166	5
	e. Vaughan.....	6,828	824	500	314	10
	f. York, <i>West—Ouest</i> .....	6,257	677	418	253	6
Total.....	18,884	2,079	1,285	772	22	
<b>136 York</b> .....						
( <i>West—Ouest.</i> )						
	a. King.....	6,664	907	611	287	9
	b. Stouffville, <i>Village</i> .....	407	14	10	4	.....
	c. Whitchurch.....	4,529	630	453	217	14
	d. Aurora, <i>Village</i> .....	1,540	52	39	13	.....
	e. Newmarket, <i>Town—Ville</i> .....	2,006	58	45	13	.....
	f. Gwillimbury, <i>East—Est.</i> .....	4,143	600	385	212	3
	g. Holland Landing, <i>Village</i> .....	680	62	45	17	.....
	h. Gwillimbury, <i>North—Nord.</i> .....	2,151	335	224	110	1
	i. Georgina.....	2,482	298	216	80	2
<b>137 York</b> .....						
( <i>North—Nord.</i> )						

TABLEAU XXII.—Occupants des Terres et Terres Occupées.

PROVINCE D'ONTARIO.

Number of Occupiers of Nombre d'Occupants de					Acreage and State of Lands Occupied. Etendue et Condition des Exploitations.				
10 Acres and under.	11 Acres to 50.	51 Acres to 100.	101 Acres to 200.	200 and over — 200 et plus.	Total occupied. — Total occupé.	Total improved. — Total amélioré.	Under crops. — Sous culture.	In pasture. — En pâturage.	Gardens & Orchards. — Jardins et Vergers.
10 Acres et moins.	11 Acres à 50.	51 Acres à 100.	101 Acres à 200.	Acres.	Acres.	Acres.	Acres.	Acres	Acres.
140	63	100	96	27	33,396	29,772	23,334	5,241	1,197
54	17	8	4	4	3,666	2,980	1,967	709	304
579	294	543	375	83	140,664	121,176	92,822	24,086	4,268
117	151	222	106	15	47,935	36,641	31,040	4,849	752
152	121	249	148	30	58,520	44,620	36,112	7,488	1,020
20	22	33	24	8	9,748	7,264	5,464	1,607	193
49	29	191	94	27	44,213	30,015	24,838	4,660	517
112	76	221	169	50	65,127	44,570	36,869	6,836	865
61	42	114	57	20	27,345	17,747	13,574	3,866	307
55	80	204	84	33	47,224	23,071	18,595	4,117	359
9	48	89	18	8	15,690	4,339	3,486	810	43
49	8	6	6	2	4,168	1,270	749	321	200
26	5	1	6	3	2,066	1,505	1,092	327	86
27	8	4	3	.....	1,268	816	665	105	46
677	590	1,334	715	196	323,214	211,858	172,484	34,986	4,388
10	5	1	.....	.....	254	232	180	40	12
11	.....	.....	.....	.....	14	13	4	.....	9
19	1	1	1	1	744	359	237	96	26
40	.....	.....	.....	.....	41	37	8	.....	29
27	.....	.....	.....	.....	23	23	13	.....	10
4	.....	.....	.....	.....	5	5	2	.....	3
25	.....	.....	1	.....	143	143	132	.....	11
49	.....	.....	.....	.....	33	33	12	.....	21
28	2	1	1	.....	366	204	166	11	27
213	8	3	3	1	1,623	1,049	754	147	148
144	107	207	110	20	43,634	36,225	28,065	6,892	1,268
247	132	100	56	13	26,728	21,409	14,377	5,137	1,895
222	123	302	182	21	66,475	53,297	46,732	7,800	1,765
23	8	3	6	2	2,199	1,676	1,085	530	61
26	4	4	3	.....	1,142	965	676	201	88
16	2	.....	.....	.....	111	111	53	23	35
678	376	616	357	56	140,289	116,683	90,988	20,583	5,112
39	5	4	1	.....	733	623	444	106	73
64	5	4	2	2	1,537	1,033	239	652	142
24	3	.....	.....	.....	132	114	87	12	15
120	88	146	62	9	28,527	24,801	19,435	4,319	1,047
208	116	309	163	23	67,848	52,835	45,109	6,509	1,217
327	116	116	99	19	34,195	28,999	22,043	5,218	1,738
782	333	579	327	58	132,972	108,405	87,357	16,816	4,232
170	130	378	195	34	79,209	59,149	49,488	8,402	1,259
12	1	1	.....	.....	130	123	100	6	17
157	127	248	140	17	53,316	39,858	33,320	5,609	929
31	7	8	3	.....	1,391	1,254	1,026	180	48
39	11	2	3	3	4,582	869	615	191	63
146	100	181	149	24	50,996	36,154	29,585	5,773	796
36	13	8	4	1	2,086	1,704	1,436	220	48
73	77	92	74	19	28,783	19,106	14,763	3,826	517
71	60	72	71	24	29,469	16,938	13,109	3,514	315

TABLE XXII.—Occupiers of Lands and Lands Occupied.

PROVINCE OF ONTARIO.						
DISTRICTS.	SUB-DISTRICTS. — SOUS-DISTRICTS.	Total Popula- tion. — Popula- tion Totale.	Number of Occupiers of Lands. — Nombre des Occupants de Terres.			
			Total Occupiers. — Total Occupants	Being Owners. — Proprié- taires.	Being Tenants — Fer- miers.	Em- ployés.
	Total.....	24,502	3,015	2,033	953	29
138. Simcoe..... (South—Sud.)	a. Tecumseth.....	5,325	708	530	173	5
	b. Gwillimbury, West—Owest...	2,994	415	327	87	1
	c. Bradford, Village.....	1,176	58	44	14	.....
	d. Mulmur.....	4,211	593	475	115	3
	e. Tossorontio.....	1,921	194	169	23	2
	f. Essa.....	4,666	535	413	113	9
	g. Alliston, Village.....	1,099	38	34	4	.....
	h. Innisfil.....	5,499	716	549	158	9
	Total.....	26,891	3,257	2,541	687	29
139. Simcoe..... (North—Nord.)	a. Nottawasaga.....	6,971	928	743	179	6
	b. Stayner, Village.....	1,028	54	45	7	2
	c. Collingwood, Town—Ville.	4,445	115	99	16	.....
	d. Sunnidale.....	2,802	353	249	111	3
	e. Vespra.....	2,879	409	348	61	.....
	f. Barrie, Town—Ville.....	4,854	154	116	37	1
	g. Flos.....	3,141	451	370	80	1
	h. Tiny.....	3,736	470	371	99	.....
	i. Penetanguishene, Village...	1,089	50	35	13	2
	j. Tay.....	2,993	253	194	54	5
	k. Midland, Village.....	1,095	20	19	.....	1
l. Medonte.....	3,632	507	433	72	2	
m. Oro.....	4,566	684	578	102	4	
n. Orillia, Matchedash.....	3,097	434	374	58	2	
o. Orillia, Town—Ville.....	2,910	78	60	15	3	
Total.....	49,238	4,960	4,024	904	32	
140. Peel.....	a. Toronto, Township.....	5,873	793	555	231	4
	b. Chinguacousy.....	5,476	742	607	128	7
	c. Brampton, Town—Ville.....	2,920	112	98	14	.....
	d. Streetsville, Village.....	755	31	22	9	.....
	e. Toronto Gore.....	1,363	197	132	63	2
Total.....	16,387	1,875	1,414	448	13	
141. Cardwell.....	a. Adjala.....	2,885	411	336	62	13
	b. Albion.....	3,872	545	423	114	8
	c. Bolton, Village.....	606	41	34	7	.....
	d. Caledon.....	5,310	669	504	161	4
	e. Mono.....	4,097	615	492	122	1
Total.....	16,770	2,281	1,789	466	26	
142. Welland.....	a. Humberstone.....	4,182	406	338	68	.....
	b. Port Colborne, Village.....	1,716	51	36	15	.....
	c. Bertie.....	3,986	473	374	99	.....
	d. Fort Erie, Village.....	722	62	45	17	.....
	e. Growland.....	1,318	261	209	50	2
	f. Welland, Town—Ville.....	1,870	104	83	20	1
	g. Willoughby.....	1,273	202	176	25	1
	h. Thorold.....	2,456	336	285	50	1
	i. Thorold, Town—Ville.....	2,456	49	41	8	.....
	j. Stamford.....	3,162	358	269	88	1
	k. Chippawa, Village.....	664	21	15	6	.....

TABLEAU XXII.—Occupants des Terres et Terres occupées.

PROVINCE D'ONTARIO.

Number of Occupiers of Nombre d'occupants de					Acreage and State of Lands occupied. Etendue et condition des Exploitations.				
10 Acres and under. — 10 Acres et moins.	11 Acres to 50. — 11 Acres à 50.	51 Acres to 100. — 51 Acres à 100.	101 Acres to 200. — 101 Acres à 200.	200 and over 200 et plus. Acres.	Total occupied. — Total occupé. Acres.	Total improved. — Total amélioré. Acres.	Under crops. — Sous culture. Acres.	In pasture. — En pâturage. Acres.	Gardens & Orchards. — Jardins et Vergers. Acres.
738	526	990	639	122	249,992	175,155	143,442	27,721	3,992
151	98	291	139	29	64,786	47,821	41,020	5,878	923
53	57	178	100	27	44,409	32,296	27,426	4,093	777
35	9	7	5	2	2,731	1,938	1,288	537	113
55	-97	318	104	19	58,467	38,610	33,087	4,852	671
20	25	88	42	19	25,961	14,384	12,372	1,750	262
59	89	262	96	29	62,294	42,342	34,576	7,110	656
23	7	3	3	2	1,795	1,164	1,000	139	25
110	163	288	117	38	64,104	45,718	38,314	6,467	937
506	545	1,435	606	165	324,547	224,273	189,083	30,826	4,364
143	203	393	149	40	83,679	55,975	47,373	7,304	1,298
51	2	1	.....	.....	506	296	182	46	68
47	18	12	5	3	4,173	2,669	1,637	742	290
42	98	156	40	17	35,499	15,134	13,528	1,294	312
56	130	157	52	14	32,781	19,644	16,463	2,737	444
102	31	11	7	3	3,747	2,483	1,670	537	276
35	139	238	38	1	36,239	21,385	18,069	2,960	356
51	163	164	69	23	42,640	19,452	16,389	2,701	362
38	4	5	1	2	1,434	936	762	117	57
64	59	96	29	5	18,973	8,553	6,807	1,524	222
4	10	4	.....	.....	1,132	1,079	876	187	16
54	153	199	73	28	49,535	23,743	19,350	3,886	507
63	168	303	110	35	64,225	38,808	30,850	7,280	678
58	99	176	89	12	39,332	15,750	12,573	2,892	285
60	8	3	6	1	2,555	1,019	548	429	42
903	1,285	1,918	668	186	416,550	226,926	187,677	34,636	5,213
210	126	275	151	31	64,208	52,220	41,870	7,950	2,400
103	101	317	174	47	81,532	68,609	56,449	10,652	1,508
87	12	8	4	1	3,773	2,065	1,446	422	197
20	5	2	3	1	1,053	957	682	234	41
34	27	80	53	3	18,667	16,322	13,886	2,131	305
454	271	682	385	83	169,233	140,173	114,333	21,389	4,451
71	40	178	95	27	42,741	29,159	25,915	2,832	412
66	68	259	125	27	55,547	43,615	37,395	5,527	693
20	10	6	5	.....	1,512	1,150	993	114	43
129	95	291	121	33	64,302	45,930	38,160	6,912	858
67	63	333	123	29	65,717	42,709	35,927	6,108	674
353	276	1,067	469	116	229,819	162,563	138,390	21,493	2,680
73	128	117	76	13	29,152	21,668	16,037	4,899	732
48	2	1	.....	.....	252	202	97	36	69
88	111	167	87	20	35,076	26,092	19,788	5,259	1,045
46	10	3	1	2	6,440	1,445	1,011	353	81
45	85	85	39	7	18,158	14,102	11,222	2,318	562
50	15	20	4	6	3,496	2,586	1,731	644	211
24	53	68	48	9	17,464	12,821	9,151	3,244	426
78	91	98	62	7	21,894	18,476	14,693	2,585	1,198
45	.....	2	2	.....	682	682	269	335	78
135	74	73	61	15	21,609	16,911	11,367	4,100	1,444
16	4	1	.....	.....	170	170	116	17	37

TABLE XXII.—Occupiers of Lands and Lands Occupied.

PROVINCE OF ONTARIO.						
DISTRICTS.	SUB-DISTRICTS. — SOCS-DISTRICTS.	Total Popula- tion. — Popula- tion Totale.	Number of Occupiers of Lands. — Nombre des Occupants de Terres.			
			Total Occupiers.	Being Owners.	Being Tenants	Em- ployés.
			Total Occupants	— Proprié- taires.	— Fer- miers.	
	<i>d.</i> Clifton, <i>Town—Ville</i> .....	2,347	60	48	12	.....
	Total .....	26,152	2,383	1,919	458	6
	<b>143. Niagara</b> .....					
	<i>a.</i> Niagara, <i>Township</i> .....	2,004	312	217	94	1
	<i>b.</i> Niagara, <i>Town—Ville</i> .....	1,441	106	82	24	.....
	Total .....	3,445	418	299	118	1
<b>141. Monck</b> .....	<i>a.</i> Caistor .....	2,164	404	328	75	1
	<i>b.</i> Gainsborough .....	3,001	527	414	111	2
	<i>c.</i> Moulton .....	1,799	291	220	58	13
	<i>d.</i> Sherbrooke .....	494	65	57	8	.....
	<i>e.</i> Wainfleet .....	2,996	523	430	93	.....
	<i>f.</i> Canborough .....	1,220	229	185	42	2
	<i>g.</i> Pelham .....	2,623	420	339	80	1
	<i>h.</i> Dunn .....	1,040	155	140	15	.....
	<i>i.</i> Dunville, <i>Village</i> .....	1,868	38	31	7	.....
		Total .....	17,145	2,652	2,144	489
<b>145. Lincoln</b> .....	<i>a.</i> St. Catharines, <i>City—Ville</i> ..	9,631	132	97	32	3
	<i>b.</i> Grantlham .....	2,218	353	241	109	3
	<i>c.</i> Louth .....	1,995	267	227	58	2
	<i>d.</i> Clinton .....	2,399	343	262	81	.....
	<i>e.</i> Grimsby .....	2,416	413	327	84	2
	<i>f.</i> Merriton, <i>Village</i> .....	1,798	39	33	6	.....
	<i>g.</i> Port Dalhousie, <i>Village</i> .....	1,129	18	9	9	.....
	<i>h.</i> Beamsville, <i>Village</i> .....	685	49	42	7	.....
	<i>i.</i> Grimsby, <i>Village</i> .....	692	60	52	7	1
		Total .....	22,963	1,694	1,290	393
<b>146. Haldimand</b> .....	<i>a.</i> Walpole .....	5,854	755	627	125	3
	<i>b.</i> Rainham .....	2,217	307	250	57	.....
	<i>c.</i> Cayuga, <i>South—Sud</i> .....	959	146	125	20	1
	<i>d.</i> Cayuga, <i>North—Nord</i> .....	3,109	313	264	48	1
	<i>e.</i> Cayuga, <i>Village</i> .....	830	67	43	24	.....
	<i>f.</i> Oneida .....	2,863	403	321	81	1
	<i>g.</i> Seneca .....	2,545	353	304	47	2
	<i>h.</i> Caledonia, <i>Village</i> .....	1,242	80	61	19	.....
		Total .....	18,610	2,424	1,995	421
<b>147. Wentworth</b> .....	<i>a.</i> Saltfleet .....	2,951	404	321	80	3
	<i>b.</i> Binbrooke .....	1,814	257	199	57	1
	<i>c.</i> Barton .....	3,525	427	293	128	6
	<i>d.</i> Glanford .....	1,977	288	214	74	.....
	<i>e.</i> Ancaster .....	4,726	651	492	146	13
	( <i>South—Sud.</i> ) Total .....	14,993	2,027	1,519	485	23
<b>148. Wentworth</b> .....	<i>a.</i> Dundas, <i>Town—Ville</i> .....	3,700	34	30	3	1
	<i>b.</i> Flamborough, <i>East—Est</i> .....	3,598	477	343	131	3
	<i>c.</i> Flamborough, <i>West—Ouest</i> ..	3,461	471	375	96	.....
	<i>d.</i> Beverly .....	5,230	786	640	146	.....
	( <i>North—Nord.</i> ) Total .....	15,998	1,768	1,388	376	4

TABLEAU XXII.—Occupants des Terres et Terrés occupés.

PROVINCE D'ONTARIO.

Number of Occupiers of Nombre d'Occupants de					Acreage and State of Lands occupied. Etendue et condition des Exploitations.				
10 Acres and under.	11 Acres to 50.	51 Acres to 100.	101 Acres to 200.	200 and over	Total occupied.	Total improved.	Under crops.	In pasture.	Gardens & Orchards.
10 Acres et moins.	11 Acres à 50.	51 Acres à 100.	101 Acres à 200.	200 et plus.	Total occupé.	Total amélioré.	Sous culture.	En pâturage.	Jardins et Vergers.
				Acres.	Acres.	Acres.	Acres.	Acres.	Acres.
43	11	3	3	.....	952	905	454	257	194
700	584	638	383	78	155,335	116,060	85,936	24,047	6,077
67	86	90	58	11	22,541	19,377	13,965	3,373	2,039
96	9	1	.....	.....	670	623	370	70	177
163	95	91	58	11	23,211	20,000	14,335	3,449	2,216
50	112	156	75	11	32,335	22,145	12,851	8,737	557
61	160	196	101	9	39,454	28,455	20,147	7,110	1,198
30	103	112	38	8	20,263	11,185	7,267	3,317	601
7	18	25	15	.....	4,609	3,378	2,096	1,123	159
60	173	160	104	26	42,703	24,545	17,820	5,370	1,355
30	44	81	61	13	20,440	13,071	8,696	3,794	581
85	145	117	63	10	27,826	21,699	17,086	2,971	1,642
13	36	61	38	7	14,005	9,767	7,207	2,242	318
23	9	5	1	.....	767	616	225	222	169
359	800	913	496	84	202,402	134,861	93,395	34,886	6,580
103	20	7	1	1	2,126	1,935	1,014	468	453
117	89	107	38	2	18,138	16,277	11,606	3,214	1,457
67	71	105	40	4	18,730	15,172	10,779	3,044	1,319
62	88	135	49	9	24,929	18,532	14,811	2,466	1,255
89	85	155	78	6	30,662	21,835	17,346	2,798	1,691
30	3	3	1	2	1,000	577	292	227	58
15	2	1	.....	.....	182	105	.....	32	73
35	8	6	.....	.....	683	567	238	153	176
51	7	2	.....	.....	478	428	143	51	234
569	373	521	207	24	96,928	75,428	56,220	12,453	6,746
77	174	335	147	22	67,080	50,735	39,490	9,897	1,348
36	60	122	76	13	26,433	19,194	15,898	2,532	764
10	29	68	34	5	13,079	9,117	7,595	1,152	370
20	65	130	85	13	31,642	19,268	14,981	3,760	527
43	14	7	1	2	2,441	1,776	1,248	474	54
39	74	157	110	23	40,445	29,935	25,167	3,935	832
27	42	148	111	25	39,324	28,533	23,150	4,711	672
64	10	4	2	.....	1,059	792	539	155	98
316	468	971	566	103	221,553	159,350	128,068	26,616	4,666
89	93	130	82	10	28,967	22,483	15,858	4,473	2,152
38	31	100	79	9	25,926	19,534	16,258	2,755	521
221	105	79	21	1	14,101	12,433	8,810	2,384	1,239
53	45	119	62	9	23,983	18,925	14,401	3,928	596
174	130	219	115	13	44,896	34,297	26,440	6,002	1,855
575	404	647	359	42	137,873	107,672	81,767	19,542	6,363
27	1	5	.....	1	783	479	309	129	41
131	116	130	82	18	31,193	25,093	18,784	4,908	1,406
127	123	151	62	8	29,173	21,123	15,055	4,779	1,289
134	164	264	192	32	63,728	48,424	36,130	10,917	1,377
419	404	550	336	59	132,877	95,124	70,278	20,733	4,113

TABLE XXII.—Occupiers of Lands and Lands Occupied.

PROVINCE OF ONTARIO.						
DISTRICTS.	SUB-DISTRICTS. — SOUS-DISTRICTS.	Total Popula- tion. — Popula- tion Totale.	Number of Occupiers of Lands. — Nombre des Occupants de Terres.			
			Total Occupiers.	Being Owners.	Being Tenants	Em- ployés.
			Total Occupants	Proprié- taires.	Fer- miers.	
149. Hamilton ..... (City—Ville.)	a. Ward No. 1, Quartier.....	3,315	11	7	2	2
	b. Ward No. 2, Quartier.....	4,141	10	10	.....	.....
	c. Ward No. 3, Quartier.....	3,089	14	7	7	.....
	d. Ward No. 4, Quartier.....	6,950	34	25	9	.....
	e. Ward No. 5, Quartier.....	6,668	1	1	.....	.....
	f. Ward No. 6, Quartier.....	6,085	12	7	3	2
	g. Ward No. 7, Quartier.....	5,363	9	4	5	.....
	Total.....	35,961	91	61	26	4
150. Halton.....	a. Nelson.....	3,340	454	355	96	3
	b. Burlington, Village.....	1,688	69	46	13	.....
	c. Trafalgar.....	4,382	568	463	105	.....
	d. Oakville, Town—Ville.....	1,710	72	59	13	.....
	e. Milton, Town—Ville.....	1,302	32	23	9	.....
	f. Nassagaweya.....	2,800	397	302	94	1
	g. Esquesing.....	4,998	590	459	128	3
	h. Acton, Village.....	818	35	24	10	1
	i. Georgetown, Village.....	1,471	65	52	13	.....
	Total.....	21,919	2,272	1,783	481	8
151. Wellington..... (South—Sud.)	a. Puslinch.....	3,985	534	409	124	1
	b. Guelph.....	2,793	365	277	86	2
	c. Guelph, City—Ville.....	9,890	132	109	20	3
	d. Eramosa.....	3,611	418	341	76	1
	e. Erin.....	5,121	713	600	112	1
Total.....	25,400	2,162	1,736	418	8	
152. Wellington..... (Centre.)	a. Orangeville, Town—Ville.....	2,847	87	70	17	.....
	b. Fergus, Village.....	1,733	54	42	12	.....
	c. Elora, Village.....	1,387	46	39	7	.....
	d. Drayton, Village.....	587	30	24	6	.....
	e. Peel.....	5,024	733	613	111	9
	f. Nichol.....	2,474	335	264	68	3
	g. Pilkington.....	1,958	292	235	52	5
	h. Garafraxa, West—Ouest.....	3,620	510	394	104	12
	i. Garafraxa, East—Est.....	2,635	382	307	74	1
Total.....	22,265	2,469	1,988	451	30	
153. Wellington..... (North—Nord.)	a. Maryborough.....	4,551	562	455	106	1
	b. Minto.....	4,443	653	547	105	1
	c. Harriston, Town—Ville.....	1,772	49	41	7	1
	d. Clifford.....	722	104	79	25	.....
	e. Mount Forest, Town—Ville.....	2,170	298	193	104	1
	f. Arthur.....	3,916	607	530	75	2
	g. Arthur, Village.....	1,257	138	88	49	1
	h. Luther, East—Est, West—O.....	3,347	499	397	100	2
	i. Amaranth.....	2,914	429	347	79	3
	j. Palmerston, Town—Ville.....	536	11	9	2	.....
k. Shelburne, Village.....	242	12	4	8	.....	
Total.....	25,870	3,362	2,690	660	12	
	a. Durham, Town—Ville.....	1,059	96	90	6	.....
	b. Bentinck.....	5,472	754	658	92	4



TABLEAU XXII.—Occupants de Terres et Terres Occupées.

PROVINCE D'ONTARIO.

Number of Occupiers of Nombre d'occupants de					Acreage and State of Lands Occupied. Etendue et Condition des Exploitations.				
10 Acres and under. — 10 Acres et moins.	11 Acres to 50. — 11 Acres à 50.	51 Acres to 100. — 51 Acres à 100.	101 Acres to 200. — 101 Acres à 200.	200 and over — 200 et plus. Acres.	Total occupied. — Total occupé. Acres.	Total improved. — Total amélioré. Acres.	Under crops. — Sous culture. Acres.	In pasture. — En pâturage. Acres.	Gardens & Orchards. — Jardins et Vergers. Acres.
7	2	1	1	.....	354	148	119	4	25
9	1	.....	.....	.....	66	64	26	13	25
12	1	1	.....	.....	155	128	62	54	12
30	2	2	.....	.....	317	202	127	26	49
.....	1	.....	.....	.....	15	15	9	6	.....
8	4	.....	.....	.....	135	130	66	40	24
9	.....	.....	.....	.....	44	44	8	6	30
75	11	4	1	.....	1,086	731	417	149	165
74	69	156	127	28	45,913	33,272	25,417	6,106	1,749
41	12	5	1	.....	764	732	384	155	193
38	67	279	153	31	63,326	50,539	40,818	7,517	2,204
60	7	3	1	1	1,009	756	243	190	323
18	7	3	1	3	3,691	1,472	1,012	374	86
57	47	179	100	14	39,601	21,822	15,937	5,236	619
88	76	248	136	42	62,186	45,989	36,984	7,703	1,302
23	6	4	2	.....	827	603	365	148	90
50	11	.....	3	1	1,095	697	433	194	70
449	302	877	524	120	218,412	155,882	121,593	27,623	6,666
58	53	282	115	26	56,245	40,772	31,840	7,922	1,010
68	48	115	103	31	36,630	30,413	23,130	6,587	696
100	25	3	3	1	2,679	2,184	1,128	674	382
65	78	182	83	10	43,077	31,874	24,683	6,474	717
97	119	305	160	32	72,370	50,593	41,507	8,031	1,055
388	323	887	464	100	211,001	155,836	122,288	29,688	3,860
70	6	4	7	.....	1,701	1,449	941	365	143
43	9	1	.....	1	680	563	275	166	122
37	5	2	2	.....	700	659	408	115	136
15	2	11	2	.....	1,481	1,184	950	201	33
62	133	384	127	27	70,635	53,991	43,260	9,863	868
91	35	72	121	16	27,453	22,393	17,020	4,897	476
47	34	115	82	14	27,991	21,953	15,987	5,531	435
51	105	259	86	9	46,530	33,726	27,160	6,029	537
42	53	190	77	20	40,676	28,548	23,314	4,844	390
458	382	1,038	504	87	217,847	164,466	129,315	32,011	3,140
62	68	299	119	14	55,061	38,141	31,872	5,619	650
62	95	328	142	26	64,380	38,010	30,985	6,339	686
28	8	4	3	6	3,452	1,313	968	244	101
89	3	6	5	1	1,544	1,277	1,009	209	59
261	12	16	6	3	3,116	2,548	1,768	602	178
33	98	317	131	28	61,521	41,188	33,357	7,403	428
119	14	3	2	.....	1,089	824	615	147	62
30	49	278	121	21	57,606	26,782	22,322	4,149	311
15	61	238	91	21	48,995	25,765	20,598	4,907	260
1	3	6	1	.....	764	536	414	109	13
4	.....	6	.....	2	1,171	427	322	84	21
704	414	1,501	621	122	298,699	176,811	144,230	29,812	2,769
55	11	15	5	10	8,612	3,827	2,434	1,299	94
64	162	399	105	24	63,813	37,339	29,133	7,433	773

TABLE XXII.—Occupiers of Lands and Lands Occupied.

PROVINCE OF ONTARIO.						
DISTRICTS.	SUB-DISTRICTS. — SOUS-DISTRICTS.	Total Popula- tion. — Popula- tion Totale.	Number of Occupiers of Lands: — Nombre des Occupants de Terres.			
			Total Occupiers. — Total Occupants	Being Owners. — Proprié- taires.	Being Tenants. — Fer- miers.	Em- ployés.
154. Grey .....	<i>c.</i> Normanby .....	6,140	801	703	97	1
	<i>d.</i> Glenelg .....	4,001	590	527	63	.....
	<i>e.</i> Egremont .....	4,455	645	549	95	1
	Total .....	21,127	2,886	2,527	353	6
155. Grey .....	<i>a.</i> Artamesia .....	4,576	684	589	89	6
	<i>b.</i> Collingwood .....	4,915	737	590	142	5
	<i>c.</i> Euphrasia .....	3,688	617	495	122	.....
	<i>d.</i> Osprey .....	3,512	541	480	61	.....
	<i>e.</i> Melancthon .....	3,099	529	399	129	1
	<i>f.</i> Shelburne, Village .....	491	11	10	1	.....
	<i>g.</i> Proton .....	3,402	555	488	66	1
	<i>h.</i> Meaford, Town—Ville .....	1,866	84	70	14	.....
	<i>i.</i> St. Vincent .....	4,119	702	578	123	1
Total .....	29,668	4,460	3,699	747	14	
156. Grey .....	<i>a.</i> Owen Sound, Town—Ville .....	4,426	237	189	46	2
	<i>b.</i> Sydenham .....	4,293	667	544	118	5
	<i>c.</i> Holland .....	3,688	547	465	78	4
	<i>d.</i> Sullivan .....	4,143	640	567	71	2
	<i>e.</i> Derby .....	2,363	345	286	58	1
	<i>f.</i> Keppel .....	3,449	534	487	45	2
	<i>g.</i> Brook, Village .....	333	63	45	18	.....
	<i>h.</i> Sarawack .....	639	91	72	16	3
Total .....	23,334	3,124	2,655	450	19	
157. Norfolk .....	<i>a.</i> Houghton .....	2,071	374	322	51	1
	<i>b.</i> Walsingham .....	5,819	832	670	158	4
	<i>c.</i> Charlotteville .....	4,416	740	590	150	.....
	<i>d.</i> Woodhouse .....	2,922	466	345	121	.....
	<i>e.</i> Port Dover, Village .....	1,146	44	34	10	.....
Total .....	16,374	2,456	1,961	490	5	
158. Norfolk .....	<i>a.</i> Waterford, Village .....	1,118	26	26	.....	.....
	<i>b.</i> Townsend .....	4,963	782	625	157	.....
	<i>c.</i> Windham .....	4,913	727	590	137	.....
	<i>d.</i> Middleton .....	3,514	499	421	78	.....
	<i>e.</i> Simcoe, Town—Ville .....	2,645	47	38	9	.....
	<i>f.</i> Tilsonburg, Town—Ville .....	66	7	5	2	.....
Total .....	17,219	2,088	1,705	393	.....	
159. Brant .....	<i>a.</i> Brantford, City—Ville .....	9,616	100	75	23	2
	<i>b.</i> Burford .....	5,466	858	653	205	.....
	<i>c.</i> Oakland .....	939	142	100	42	.....
	<i>d.</i> Brantford, West—Ouest .....	3,363	510	341	159	10
	<i>e.</i> Tuscarora .....	2,891	605	515	85	4
Total .....	21,975	2,215	1,685	514	16	
160. Brant .....	<i>a.</i> Brantford, East—Est .....	3,492	530	375	145	10
	<i>b.</i> Onondaga .....	1,739	249	185	64	.....
	<i>c.</i> Dumfries, South—Sud .....	3,490	424	318	101	5
	<i>d.</i> Paris, Town—Ville .....	3,173	41	29	12	.....

TABLEAU XXII.—Occupants des Terres et Terres occupées.

PROVINCE D'ONTARIO.

Number of Occupiers of Nombre d'Occupants de					Acreage and State of Lands occupied. Etendue et condition des Exploitations.				
10 Acres and under. 10 Acres et moins.	11 Acres to 50. 11 Acres à 50.	51 Acres to 100. 51 Acres à 100.	101 Acres to 200. 101 Acres à 200.	200 and over 200 et plus. Acres.	Total occupied. Total occupé. Acres.	Total improved. Total amélioré. Acres.	Under crops. Sous culture. Acres.	In pasture. En pâturage. Acres.	Gardens & Orchards. Jardins et Vergers. Acres.
102	210	329	140	20	67,783	43,758	35,957	6,838	963
22	123	316	111	18	62,994	33,450	24,941	7,993	516
39	85	345	149	27	69,545	39,718	30,998	8,189	531
282	591	1,404	510	99	277,747	158,092	123,463	31,752	2,877
90	169	276	134	15	59,030	32,466	26,455	5,566	445
137	192	300	94	14	56,297	33,033	26,250	5,673	1,110
49	130	322	104	12	53,936	36,340	30,527	5,148	665
13	100	278	120	30	59,996	29,341	23,745	5,269	330
39	97	263	108	22	52,417	23,012	19,488	3,247	277
1	3	5	1	1	1,075	514	343	150	21
33	52	317	121	32	63,549	26,726	22,017	4,477	232
71	10	2	1	.....	955	660	325	119	216
85	178	309	111	19	60,543	40,976	32,783	6,841	1,352
518	931	2,072	794	145	412,798	223,071	181,933	36,490	4,648
133	77	17	5	5	6,426	4,694	3,503	759	432
46	134	325	142	20	66,983	39,756	30,698	8,121	937
53	82	245	134	33	57,757	30,145	22,278	7,377	490
41	119	329	123	28	67,610	35,000	26,522	7,882	596
31	79	143	61	31	36,548	20,129	14,937	4,603	589
23	62	303	114	32	60,343	24,265	19,187	4,398	680
56	6	1	.....	.....	459	412	338	53	31
4	18	48	17	4	8,900	4,429	3,433	828	168
387	577	1,411	596	153	305,026	158,830	120,886	34,021	3,923
45	135	145	44	5	27,206	15,872	12,010	3,079	783
97	284	318	105	28	63,335	37,143	29,641	5,583	1,919
139	250	193	126	32	55,368	31,687	27,659	5,271	1,757
83	130	158	80	15	34,045	24,983	19,870	4,000	1,113
32	4	5	3	.....	1,037	794	513	119	162
396	803	819	358	80	180,989	113,479	89,693	18,052	5,734
17	3	2	2	2	1,336	929	599	153	177
94	219	299	144	26	64,612	48,903	38,074	8,568	2,261
101	223	261	112	30	58,554	41,261	29,868	9,501	1,892
60	187	163	69	18	38,416	21,357	16,933	3,385	989
39	7	1	.....	.....	661	647	281	67	299
5	.....	.....	1	1	424	214	56	148	10
316	639	728	328	77	164,006	113,311	85,861	21,822	5,628
96	4	.....	.....	.....	505	476	94	92	290
153	233	305	148	19	63,502	46,201	31,735	12,689	1,777
36	28	50	25	3	9,703	7,954	6,301	1,209	444
127	92	100	116	15	36,662	32,115	24,842	6,210	1,063
49	347	158	49	2	35,547	21,464	11,267	9,837	360
461	704	673	338	39	145,919	108,210	74,239	30,037	3,934
186	92	126	114	12	32,829	27,946	22,022	4,736	1,188
25	45	108	62	9	23,067	19,170	15,567	3,050	553
97	46	92	146	43	44,500	36,304	30,582	4,535	1,187
24	7	3	6	1	1,524	1,397	1,058	259	80

TABLE XXII.—Occupiers of Lands and Lands Occupied.

PROVINCE OF ONTARIO.						
DISTRICTS.	SUB-DISTRICTS. — SOUS-DISTRICTS.	Total Popula- tion. — Popula- tion Totale.	Number of Occupiers of Lands. — Nombre des Occupants de Terres.			
			Total Occupiers — Total Occupants	Being Owners. — Proprié- taires.	Being Tenants — Fermiers.	Em- ployés.
	Total.....	11,894	1,244	907	322	15
161. Waterloo .....	a. Wilmot .....	5,358	678	556	117	5
	b. Dumfries, North—Nord .....	3,848	446	368	72	6
	c. Waterloo, South—Sud .....	4,004	571	462	104	5
	d. Galt, Town—Ville .....	5,187	76	61	12	3
	e. Preston, Village .....	1,419	95	89	5	1
	f. Hespeler, Village .....	698	22	16	3	3
	g. New Hamburg, Village .....	1,240	57	53	4	.....
	Total.....	21,754	1,945	1,605	317	23
162. Waterloo .....	a. Woolwich .....	5,524	607	484	116	7
	b. Wellesley .....	5,752	729	649	76	4
	c. Waterloo, North—Nord .....	3,590	485	383	91	6
	d. Waterloo, Town—Ville .....	2,066	104	100	4	.....
	e. Berlin, Town—Ville .....	4,054	238	200	35	3
	Total.....	20,986	2,163	1,821	322	20
163. Elgin .....	a. Yarmouth .....	5,575	885	700	183	2
	b. Port Stanley, Village .....	674	40	31	9	.....
	c. St. Thomas, Town—Ville .....	8,367	112	98	13	1
	d. Malahide .....	4,415	825	611	193	21
	e. Aylmer, Village .....	1,540	57	44	13	.....
	f. Dorchester, South—Sud .....	1,844	369	290	79	.....
	g. Springfield, Village .....	555	29	24	5	.....
	h. Bayham .....	4,649	732	555	174	3
	i. Vienna, Village .....	528	72	59	13	.....
	Total .....	28,147	3,121	2,412	682	27
164. Elgin .....	a. Aldborough .....	4,718	721	638	93	.....
	b. Dunwick .....	4,290	628	542	84	2
	c. Southwold .....	5,206	754	637	114	3
	Total.....	14,214	2,103	1,807	291	5
165. Oxford .....	a. Dereham .....	4,486	625	469	154	2
	b. Titsonburg, Town—Ville .....	1,873	71	40	30	1
	c. Norwich, South—Sud .....	3,360	466	370	95	1
	d. Norwich, North—Nord .....	2,632	406	316	90	.....
	e. Norwich, Village .....	1,411	50	46	4	.....
	f. Oxford, East—Est .....	2,313	378	311	67	.....
	g. Oxford, West—Oust .....	2,694	408	310	97	1
	h. Ingersoll, Town—Ville .....	4,318	123	103	20	.....
	i. Oxford, North—Nord .....	1,645	263	220	43	.....
	Total.....	24,732	2,790	2,185	600	5
166. Oxford .....	a. Nissouri, East—Est .....	3,325	523	430	90	3
	b. Zorra, Wes—Ouest .....	3,430	502	427	74	1
	c. Embro, Village .....	616	33	23	9	1
	d. Zorra, East—Est .....	4,591	645	513	129	3
	e. Woodstock, Town—Ville .....	5,373	90	77	13	.....
	f. Blandford .....	2,089	303	240	54	9
	g. Blenheim .....	5,937	765	628	132	5

TABLEAU XXII.—Occupants des Terres et Terres occupées.

PROVINCE D'ONTARIO.

Number of Occupiers of Nombre d'occupants de					Acreage and State of Lands occupied. Etendue et condition des Exploitations.				
10 Acres and under. — 10 Acres et moins.	11 Acres to 50. — 11 Acres à 50.	51 Acres to 100. — 51 Acres à 100.	101 Acres to 200. — 101 Acres à 200.	200 and over — 200 et plus. — Acres.	Total occupied. — Total occupé. — Acres.	Total improved. — Total amélioré. — Acres.	Under crops. — Sous culture. — Acres.	In pasture. — En pâturage. — Acres.	Gardens & Orchards. — Jardins et Vergers. — Acres.
332	190	329	328	65	101,920	84,817	69,229	12,580	3,008
166	76	214	183	39	60,383	46,022	38,490	6,140	1,392
116	36	100	153	41	45,340	34,639	28,767	5,027	845
180	97	129	141	24	40,796	32,031	26,135	4,930	966
67	5	3	1	.....	919	802	304	169	329
70	18	5	2	.....	1,198	1,026	907	29	90
14	3	2	3	.....	676	475	318	122	35
38	17	1	1	.....	753	711	553	73	85
651	252	454	484	104	150,065	115,706	95,474	16,490	3,742
141	93	137	197	39	53,279	38,414	32,837	4,532	1,045
134	109	312	144	30	64,519	50,369	40,282	8,783	1,304
129	92	87	127	50	39,824	36,084	30,515	4,563	1,006
75	17	5	5	2	2,435	1,985	1,533	295	157
202	22	4	10	.....	2,759	2,423	1,715	364	344
681	333	545	483	121	162,816	129,275	106,882	18,537	3,856
204	163	312	163	43	73,276	54,526	39,696	12,353	2,477
30	7	1	2	.....	614	551	283	183	85
84	14	9	4	1	2,157	2,066	1,169	540	357
168	226	265	137	29	59,673	40,153	28,694	9,569	1,890
37	14	1	4	1	1,593	1,152	619	328	205
69	78	138	71	13	31,296	22,736	16,488	5,678	620
23	2	4	.....	.....	481	396	243	116	37
106	227	268	108	23	55,967	37,459	27,691	8,310	1,458
48	13	6	5	.....	1,778	1,398	971	283	144
769	744	1,004	494	110	226,840	160,437	115,804	37,360	7,273
80	223	254	134	30	63,890	32,073	20,238	10,756	1,079
71	127	242	129	59	65,805	34,851	23,287	10,586	968
128	119	292	167	48	72,845	52,563	38,170	12,899	1,499
279	460	788	430	137	202,540	119,492	81,695	34,251	3,546
98	135	215	143	34	63,067	44,673	30,143	13,068	1,462
42	17	7	3	2	2,921	1,588	758	667	163
117	132	119	88	10	32,643	20,910	15,484	4,307	1,119
71	92	140	83	20	33,996	26,127	17,690	7,052	1,385
31	4	6	7	2	1,696	1,264	595	513	156
63	80	133	83	19	33,650	27,347	20,054	6,285	1,008
159	78	98	60	13	25,319	18,891	12,639	5,515	737
100	14	6	2	1	1,998	1,826	899	577	350
59	63	91	42	8	21,171	16,542	10,432	5,623	487
740	615	815	511	109	216,461	159,168	108,694	43,607	6,867
74	108	206	121	14	46,613	34,048	21,532	11,549	967
36	83	233	110	40	54,795	38,612	27,163	10,493	956
17	6	3	5	2	1,443	1,119	833	219	67
100	127	266	129	23	54,522	40,854	29,138	10,499	1,217
79	8	1	2	.....	853	619	199	171	249
44	70	115	59	15	27,256	19,402	14,407	4,418	577
149	156	260	169	31	65,780	48,922	36,872	10,577	1,473

TABLE XXII.—Occupiers of Lands and Lands Occupied.

PROVINCE OF ONTARIO.						
DISTRICTS.	SUB-DISTRICTS. — Sous-Districts.	Total Popula- tion. — Popula- tion Totale.	Number of Occupiers of Lands. — Nombre des Occupants de Terres.			
			Total Occupiers. — Total Occupants	Being Owners. — Proprié- taires.	Being Tenants — Fer- miers.	Em- ployés.
	Total.....	25,361	2,861	2,338	501	22
167. Middlesex..... (East—Est.)	a. Westminster.....	7,892	940	780	153	7
	b. Dorchester, North—Nord....	4,056	613	504	109	.....
	c. London.....	9,599	1,491	1,093	380	18
	d. London, East—Est, Village.	3,890	39	31	7	1
	e. Petersville, Village.....	1,601	47	37	10	.....
	f. Nissouri, West—Ouest.....	3,562	610	469	139	2
	Total.....	30,600	3,740	2,914	798	28
168. Middlesex..... (West—Ouest.)	a. Mosa.....	2,673	412	364	45	3
	b. Wardsville, Village.....	540	39	36	3	.....
	c. Ekfrid.....	3,023	466	410	54	2
	d. Metcalfe.....	2,192	342	291	50	1
	e. Caradoc.....	5,230	934	746	187	1
	f. Strathroy, Town—Ville.....	3,817	141	117	24	.....
	g. Delaware.....	2,674	470	415	54	1
	h. Newbury, Village.....	546	27	24	3	.....
	i. Glencoe, Village.....	801	24	19	5	.....
	Total.....	21,496	2,855	2,422	425	8
169. Middlesex..... North—Nord.)	a. Adelaide.....	3,108	506	451	50	5
	b. Williams, West—Ouest.....	2,339	368	309	59	.....
	c. Williams, East—Est.....	2,195	359	307	51	1
	d. McGillivray.....	4,178	664	530	133	1
	e. Lobo.....	3,092	501	427	74	.....
	f. Ailsa Craig, Village.....	872	22	17	5	.....
	g. Lucan, Village.....	976	59	52	7	.....
	h. Park Hill, Village.....	1,539	55	43	12	.....
	i. Biddulph.....	2,940	436	369	67	.....
Total.....	21,239	2,970	2,505	458	7	
170. London..... (City—Ville.)	a. Ward No. 1, Quartier.....	2,126	5	4	.....	1
	b. Ward No. 2, Quartier.....	2,862	5	4	1	.....
	c. Ward No. 3, Quartier.....	3,777	4	4	.....	.....
	d. Ward No. 4, Quartier.....	1,199	5	5	.....	.....
	e. Ward No. 5, Quartier.....	4,499	8	8	.....	.....
	f. Ward No. 6, Quartier.....	3,560	14	11	3	.....
	g. Ward No. 7, Quartier.....	1,723	80	63	17	.....
Total.....	19,746	121	99	21	1	
171. Perth..... (South—Sud.)	a. Blanchard.....	3,244	480	411	69	.....
	b. St. Mary's, Town—Ville.....	3,415	103	81	22	.....
	c. Hibbert.....	3,394	434	393	41	.....
	d. Downie.....	3,489	478	406	72	.....
	e. Easthope, South—Sud.....	2,244	247	221	26	.....
	f. Fullarton.....	2,708	398	333	65	.....
	g. Mitchell, Town—Ville.....	2,284	57	50	7	.....
Total.....	20,778	2,197	1,895	302	.....	
	a. Logan.....	3,355	617	435	80	2
	b. Ellice.....	3,275	489	438	44	7
	c. Stratford, Town—Ville.....	8,239	195	155	38	2

TABLEAU XXII.—Occupants des Terres et Terres Occupées.

PROVINCE D'ONTARIO.

Number of occupiers of — Nombre d'Occupants de					Acreage and State of Lands occupied. — Etendue et condition des Exploitations.				
10 Acres and under. — 10 Acres et moins.	11 Acres to 50. — 11 Acres à 50.	51 Acres to 100. — 51 Acres à 100.	101 Acres to 200 — 101 Acres à 200.	200 and over — 200 et plus. — Acres.	Total occupied. — Total occupé. — Acres.	Total improved. — Total amélioré. — Acres.	Under crops. — Sous culture. — Acres.	In pasture. — En pâturage. — Acres.	Gardens & Orchards. — Jardins et Vergers. — Acres.
499	558	1,084	595	125	251,262	183,576	130,144	47,926	5,506
233	231	296	151	29	65,458	51,050	34,150	14,674	2,226
86	191	217	99	20	48,790	34,260	22,697	10,544	1,019
374	374	553	162	28	100,651	74,545	50,109	21,740	2,696
38	1	.....	.....	.....	263	250	89	28	133
46	1	.....	.....	.....	313	310	89	60	161
73	196	239	83	19	50,095	35,209	23,871	10,523	815
850	994	1,305	495	96	265,570	195,624	131,005	57,569	7,050
30	107	188	76	11	37,141	22,549	12,806	9,037	706
31	5	2	1	.....	466	367	159	153	55
41	89	189	113	34	48,845	30,700	19,796	10,270	634
26	85	129	80	22	41,524	22,667	14,395	7,635	637
117	341	317	139	20	70,256	44,991	27,443	16,234	1,314
119	12	6	3	1	2,171	1,918	499	1,096	333
127	170	113	51	9	25,630	18,162	12,804	4,798	560
16	7	3	1	.....	587	407	172	138	97
16	2	3	2	1	1,060	685	287	385	13
523	818	950	466	98	227,730	142,446	88,351	49,746	4,349
72	108	221	91	14	43,849	29,146	20,118	7,994	1,034
40	101	141	73	13	34,371	22,489	15,489	6,341	668
52	70	150	64	23	34,569	23,364	13,963	8,860	541
42	190	323	94	15	59,142	39,925	27,495	11,365	1,065
76	88	202	109	26	47,688	32,820	24,324	9,507	989
12	3	2	3	2	1,450	1,414	378	972	64
49	7	1	2	.....	654	504	327	145	32
47	7	1	.....	.....	498	372	135	105	132
58	91	172	97	18	39,835	31,324	23,666	6,986	672
448	665	1,213	533	111	262,056	181,358	123,886	52,275	5,197
5	.....	.....	.....	.....	17	15	6	3	6
4	1	.....	.....	.....	61	60	21	25	14
3	.....	.....	1	.....	217	212	133	75	4
5	.....	.....	.....	.....	35	34	15	4	15
4	1	2	1	.....	216	82	53	24	5
13	.....	.....	1	.....	168	113	71	2	40
77	2	.....	1	.....	380	335	128	134	73
111	4	2	4	.....	1,094	851	427	267	157
43	92	213	110	22	45,847	36,305	28,464	7,074	767
59	16	14	12	2	4,937	4,212	2,971	1,019	222
20	130	193	81	10	41,588	32,659	25,589	6,442	628
34	90	231	97	26	47,908	34,385	26,013	7,566	806
40	30	113	60	4	22,502	17,553	14,257	2,828	468
23	63	195	105	12	39,925	31,553	24,835	6,081	637
40	13	1	1	2	1,744	1,563	1,166	279	118
250	434	960	466	78	204,451	158,230	123,295	31,289	3,646
35	190	202	80	10	43,285	28,494	23,341	4,394	759
62	147	222	46	12	39,285	26,071	20,666	4,799	606
166	14	7	4	4	4,795	3,179	1,822	1,061	296

TABLE XXII—Occupiers of Lands and Lands occupied.

PROVINCE OF ONTARIO.						
DISTRICTS.	SUB-DISTRICTS.  Sous-Districts	Total Popula- tion.  Popula- tion Totale.	Number of Occupiers of Lands. Nombre des Occupants de Terres.			
			Total Occupiers Total Occupants	Being Owners Proprié- taires.	Being Tenants Fer- miers.	Em- ployés.
172. Perth (North—Nord.)	d. Easthope, North—Nord .....	2,722	389	346	39	4
	e. Elma.....	4,421	631	554	75	2
	f. Mornington .....	3,998	576	527	47	2
	g. Wallace.....	3,655	533	460	72	1
	h. Listowell, Town—Ville .....	2,688	86	84	2	.....
	i. Palmerston, Town—Ville.....	1,292	33	28	5	.....
	j. Milverton, Village.....	562	27	24	3	.....
	Total.....	34,207	3,476	3,051	405	20
	173. Huron (South—Sud.)	a. Stephen .....	4,504	593	498	94
b. Hay .....		4,421	552	459	92	1
c. Osborne.....		3,074	447	367	76	4
d. Exeter, Village.....		1,725	81	68	13	.....
e. Stanley .....		2,940	431	363	63	5
f. Bayfield, Village .....		679	62	55	7	.....
g. Goderich.....		3,444	509	420	80	9
h. Clinton, Town—Ville .....		2,606	41	31	10	.....
Total.....		23,393	2,716	2,261	435	20
174. Huron (Centre.)	a. Tuckersmith .....	3,550	440	384	51	5
	b. Goderich, Town—Ville .....	4,564	92	77	15	.....
	c. Colborne.....	2,663	400	332	67	1
	d. Hullett.....	3,875	513	449	61	3
	e. McKillop .....	4,046	566	493	72	1
	f. Seaforth, Village.....	2,480	16	13	3	.....
	g. Grey.....	4,577	630	558	71	1
	h. Brussels .....	719	25	24	1	.....
	Total .....	26,474	2,682	2,330	341	11
175. Huron (North—Nord.)	a. Hawick .....	5,616	728	628	96	4
	b. Turnberry.....	3,010	416	366	47	3
	c. Morris .....	3,815	559	480	79	.....
	d. Wawanosh, East—Est.....	2,674	380	331	49	.....
	e. Wawanosh, West—Ouest.....	2,795	393	342	51	.....
	f. Ashfield .....	4,766	708	636	68	4
	g. Brussels, Village .....	561	29	28	1	.....
	h. Wingham, Village.....	1,918	32	23	9	.....
	i. Blyth, Village.....	914	39	26	13	.....
	j. Wroxeter, Village.....	590	36	29	7	.....
	k. Lucknow, Village.....	444	18	17	1	.....
Total.....	27,103	3,338	2,906	421	11	
176. Bruce (South—Sud.)	a. Huron.....	5,175	727	638	88	1
	b. Kinloss .....	3,628	549	461	88	.....
	c. Culross .....	3,807	600	524	73	3
	d. Carrick .....	5,999	721	631	88	2
	e. Kincardine.....	4,506	692	587	104	1
	f. Kincardine, Town—Ville.....	2,876	140	120	20	.....
	g. Greenock .....	3,751	536	473	62	1
	h. Brant .....	5,423	738	604	127	7
	i. Walkerton, Town—Ville .....	2,604	32	27	5	.....
	j. Teeswater, Village.....	861	26	23	2	1
	k. Tiverton, Village .....	545	45	33	12	.....
	l. Lucknow, Village .....	718	20	15	5	.....



TABLEAU XXII.—Occupants des Terres et Terres Occupées.

PROVINCE D'ONTARIO.

Number of Occupiers of — Nombre d'Occupants de					Acreage and State of Lands Occupied. — Etendue et Condition des Exploitations.				
10 Acres and under.	11 Acres to 50.	51 Acres to 100.	101 Acres to 200.	200 and over	Total occupied.	Total improved.	Under crops.	In pasture.	Gardens & Orchards.
10 Acres et moins.	11 Acres à 50.	51 Acres à 100.	101 Acres à 200.	200 et plus.	Total occupé.	Total amélioré.	Sous culture.	En pâturage.	Jardins et Vergers.
Acres.	Acres.	Acres.	Acres.	Acres.	Acres.	Acres.	Acres.	Acres.	Acres.
52	43	161	109	24	41,288	30,196	24,136	5,405	655
69	121	316	113	12	57,882	33,989	26,935	6,357	697
70	101	292	97	16	49,446	34,744	29,045	5,058	641
54	104	279	85	11	49,172	31,829	26,559	4,537	733
44	13	15	11	3	4,347	3,589	2,998	436	155
12	7	8	6	.....	2,113	1,662	1,340	289	33
19	2	5	.....	1	870	641	472	127	42
583	742	1,507	551	93	292,483	194,394	157,314	32,463	4,617
78	189	233	81	12	46,418	32,474	25,335	6,474	665
82	136	237	86	11	43,041	31,206	25,331	4,872	1,003
54	77	207	89	20	44,270	33,919	26,245	6,907	767
61	9	5	4	2	2,041	1,635	864	613	158
45	59	202	104	21	42,197	32,345	25,055	6,474	816
29	26	4	3	.....	1,542	1,212	963	160	89
33	63	236	152	26	49,416	36,941	28,653	7,377	911
34	3	1	2	1	888	822	490	195	128
416	561	1,125	521	93	229,813	170,554	132,945	33,072	4,537
68	73	204	81	14	40,738	29,829	21,051	8,135	643
81	5	4	1	1	1,321	1,284	423	445	416
84	86	150	62	18	32,046	22,808	16,561	5,594	653
40	98	227	128	20	50,475	36,308	28,129	7,440	739
38	193	249	75	11	47,037	32,769	23,635	8,389	745
12	1	3	.....	.....	381	287	183	72	32
62	131	308	114	15	57,675	33,994	25,498	7,649	847
18	3	4	.....	.....	469	399	215	137	47
403	590	1,149	461	79	230,142	157,678	115,695	37,861	4,122
85	134	353	142	14	65,531	39,191	31,584	6,811	796
65	83	179	83	6	33,673	20,548	16,038	3,967	543
41	104	301	106	7	53,629	33,697	26,282	6,661	754
15	63	184	96	22	39,829	24,678	19,044	5,079	555
51	57	196	70	19	39,992	25,542	19,884	5,056	602
69	171	347	110	11	60,030	39,699	31,852	6,995	852
15	7	5	1	1	1,037	896	615	221	60
25	6	.....	1	.....	389	339	276	47	16
34	1	3	.....	1	735	511	203	249	59
23	7	2	2	2	1,186	675	495	143	37
14	2	1	1	.....	455	363	177	138	38
437	635	1,571	612	83	296,486	186,129	146,450	35,367	4,312
73	229	320	96	9	57,896	47,073	38,452	7,825	796
58	136	260	82	13	48,471	30,458	24,391	5,501	566
49	110	275	144	22	57,478	36,180	28,965	6,470	745
129	138	275	153	26	60,646	44,054	35,968	6,931	1,155
49	230	298	98	17	60,324	42,312	33,784	7,714	814
95	24	12	3	6	4,636	3,509	2,800	465	244
61	105	235	115	20	52,836	28,429	23,106	4,729	594
84	156	325	145	28	68,383	44,835	36,020	7,897	918
13	13	2	2	2	1,618	922	548	320	54
16	6	3	1	.....	614	547	382	102	63
32	7	5	1	.....	867	557	375	146	36
15	2	1	1	1	826	675	473	147	55

TABLE XXII.—Occupiers of Lands and Lands Occupied.

PROVINCE OF ONTARIO.						
DISTRICTS.	SUB-DISTRICTS. — SOUS-DISTRICTS.	Total Popula- tion. — Popula- tion Totale.	Number of Occupiers of Lands. — Nombre des Occupants de Terres.			
			Total Occupiers.	Being Owners.	Being Tenants	Em- ployés.
			Total Occupants	Proprié- taires.	Fer- miers.	
	Total.....	39,803	4,826	4,136	674	16
177. Bruce (North—North.)	a. Bruce.....	4,236	625	542	80	3
	b. Arran.....	3,512	505	436	69	2
	c. Saugeen.....	2,090	288	247	39	1
	d. Southampton, Village.....	1,141	89	75	13	4
	e. Amabel.....	3,046	452	400	48	5
	f. Albemarle.....	1,505	257	237	15	9
	g. Fastnor, Lindsay, St. Ed- mund's	1,364	257	248	9	13
	h. Port Elgin, Village.....	1,400	55	42	13	13
	i. Warton, Village.....	796	73	60	13	4
	j. Chesley, Village.....	893	44	40	4	5
	k. Tara, Village.....	561	38	33	5	1
	l. Paisley, Village.....	1,154	89	69	19	64
	m. Elderslie.....	3,273	491	427	64	
	Total.....	24,971	3,263	2,856	391	16
178. Bothwell.....	a. Howard.....	3,962	614	494	120	2
	b. Orford.....	3,766	586	497	87	12
	c. Camden.....	3,239	552	431	121	1
	d. Zone.....	1,495	261	208	53	71
	e. Euphemia.....	2,791	466	395	71	12
	f. Sombra.....	4,601	751	642	97	1
	g. Dawn.....	2,026	367	315	51	5
	h. Bothwell.....	965	57	52	5	1
	i. Ridgetown, Village.....	1,538	60	59	1	7
	j. Dresden, Village.....	1,979	50	43	7	5
k. Thamesville, Village.....	740	17	12	5		
	Total.....	27,102	3,781	3,148	618	15
179. Lambton.....	a. Sarnia, Town—Ville.....	3,874	100	77	22	3
	b. Sarnia.....	3,583	519	447	69	2
	c. Moore.....	5,146	750	643	105	16
	d. Enniskillen.....	3,588	405	316	89	6
	e. Oil Springs, Village.....	552	61	45	16	1
	f. Petrolia, Town—Ville.....	3,465	147	130	11	5
	g. Brooke.....	3,492	549	485	64	4
	h. Alvinston, Village.....	830	29	24	4	1
	i. Warwick.....	4,052	699	631	63	4
	j. Watford, Village.....	1,132	35	31	4	82
	k. Plympton.....	4,495	720	638	82	3
	l. Wyoming, Village.....	886	44	41	3	6
	m. Bosanquet.....	3,360	555	459	96	1
n. Thedford, Village.....	685	32	25	6	4	
o. Arkona, Village.....	569	42	38	4	1	
p. Point Edward, Village.....	1,293	14	13	1	3	
q. Forest, Village.....	1,614	80	77	3		
	Total.....	42,616	4,781	4,120	642	19
180. Kent.....	a. Romney.....	1,082	168	141	27	4
	b. Tilbury, East—Est.....	2,872	410	340	66	199
	c. Raleigh.....	5,298	802	603	199	6
	d. Harwich.....	6,410	958	748	204	5
	e. Blenheim, Village.....	1,212	44	39	5	8
	f. Dover.....	4,447	622	502	112	

TABLEAU XXII.—Occupants des Terres et Terres Occupées.

PROVINCE D'ONTARIO.

Number of Occupiers of Nombre d'Occupants de					Acreage and State of Lands occupied. Etendue et condition des Exploitations.				
10 Acres and under. — 10 Acres et moins.	11 Acres to 50. — 11 Acres à 50.	51 Acres to 100. — 51 Acres à 100.	101 Acres to 200. — 101 Acres à 200.	200 and over — 200 et plus. Acres.	Total occupied. — Total occupé. Acres	Total improved. — Total amélioré. Acres.	Under crops. — Sous culture. Acres.	In pasture. — En pâturage. Acres.	Gardens & Orchards. — Jardins et Vergers. Acres.
674	1,156	2,011	841	144	414,595	279,551	225,264	48,247	6,040
55	116	331	104	19	61,098	36,569	30,344	5,653	572
57	76	223	123	26	52,724	35,944	29,146	6,068	730
20	39	134	74	21	30,730	20,562	16,989	3,123	450
55	28	4	1	1	1,932	1,577	1,338	200	39
69	87	204	75	17	43,539	17,436	14,341	2,758	337
13	52	107	68	17	27,532	6,052	5,215	673	164
1	7	193	37	19	34,525	3,230	2,925	229	76
36	10	2	4	3	2,220	1,531	1,245	176	110
45	10	10	5	3	3,411	691	487	119	85
36	7	.....	1	.....	535	445	254	112	79
26	6	3	3	.....	869	747	531	139	77
74	6	4	2	3	1,992	2,041	1,274	658	109
33	87	260	95	16	50,765	31,478	25,292	5,702	484
520	531	1,475	592	145	311,872	158,303	129,381	25,610	3,312
69	154	229	129	33	56,221	38,468	29,681	7,429	1,358
70	154	224	125	13	48,255	27,210	20,304	5,958	948
73	246	167	50	16	35,435	24,872	14,919	9,281	672
29	117	75	35	5	18,722	10,722	7,832	2,507	383
52	128	208	75	3	37,548	24,433	16,215	7,453	765
67	361	237	64	22	52,095	23,603	16,846	5,698	1,059
22	167	128	43	7	28,876	14,664	9,148	5,118	398
26	8	10	8	5	4,912	3,788	1,728	1,856	104
42	6	6	4	2	1,645	1,172	683	308	176
44	3	3	.....	.....	556	514	317	104	93
4	4	4	5	.....	1,100	822	625	157	40
498	1,348	1,291	538	106	285,365	170,268	118,303	45,969	5,996
76	13	7	2	2	2,138	1,992	1,189	616	187
66	177	202	63	11	38,687	20,636	10,490	9,150	996
94	231	263	134	28	65,756	45,029	30,746	13,433	850
53	103	187	42	20	37,510	16,985	11,668	4,890	427
28	14	6	9	4	3,544	1,904	1,457	355	92
58	40	18	21	10	11,424	5,636	4,140	1,391	105
42	128	256	100	23	54,830	27,909	20,341	6,819	749
17	11	.....	.....	1	1,830	825	382	385	58
42	210	309	107	31	66,364	47,888	31,690	14,983	1,215
30	3	1	.....	1	561	375	23	281	71
50	131	385	133	21	70,860	41,698	27,977	12,337	1,384
23	10	5	6	.....	1,639	1,196	789	308	99
60	152	190	114	39	52,765	35,954	24,686	9,985	1,283
19	4	8	1	.....	1,025	915	542	281	92
16	10	8	8	.....	2,168	1,631	1,108	410	113
10	1	1	2	.....	440	416	285	113	18
51	13	7	6	3	3,252	2,030	1,236	611	183
735	1,251	1,853	748	194	414,792	253,019	168,749	76,348	7,922
9	69	59	21	10	16,737	5,177	3,480	1,417	280
38	167	145	46	14	31,497	15,351	9,648	5,141	562
100	306	243	122	31	60,730	43,023	29,893	11,524	1,606
142	264	325	182	45	82,025	53,405	38,760	12,463	2,182
36	5	1	2	.....	615	530	409	55	66
63	253	194	83	29	49,349	25,075	15,869	8,524	682

TABLE XXII.—Occupiers of Lands and Lands Occupied.

PROVINCE OF ONTARIO.						
DISTRICTS.	SUB-DISTRICTS. — SOUS-DISTRICTS.	Total Population. — Popula- tion Totale.	Number of Occupiers of Lands. — Nombre des Occupants de Terres.			
			Total Occupiers.	Being Owners.	Being Tenants	Em- ployés.
			Total Occupants	Proprié- taires.	Fer- miers.	
181. Essex.....	<i>g.</i> Chatham.....	5,907	947	705	241	1
	<i>h.</i> Wallaceburgh, <i>Village</i> .....	1,525	32	28	4	.....
	<i>i.</i> Chatham, <i>Town—Ville</i> .....	7,873	159	127	30	2
	Total.....	36,626	4,142	3,233	888	21
	<i>a.</i> Malden.....	1,727	282	213	69	.....
	<i>b.</i> Amherstburg, <i>Town—Vlle.</i> .....	2,672	107	73	34	.....
	<i>c.</i> Anderdon.....	2,406	367	247	117	3
	<i>d.</i> Colchester, <i>North—Nord</i> .....	2,090	206	138	66	2
	<i>e.</i> Colchester, <i>South—Sud</i> .....	2,727	422	347	73	2
	<i>f.</i> Gosfield.....	3,494	513	451	61	1
	<i>g.</i> Kingsville, <i>Village</i> .....	863	53	40	12	1
	<i>h.</i> Mersea.....	3,552	597	496	98	3
	<i>i.</i> Pelee Islands.....	361	60	43	16	1
	<i>j.</i> Sandwich, <i>West—Ouest</i> .....	2,860	439	355	82	2
<i>k.</i> Sandwich, <i>Town—Ville</i> .....	1,143	90	52	36	2	
<i>l.</i> Sandwich, <i>East—Est</i> .....	4,386	567	473	93	1	
<i>m.</i> Windsor, <i>Town—Ville</i> .....	6,561	84	55	27	2	
<i>n.</i> Maidstone.....	3,260	516	410	103	3	
<i>o.</i> Rochester.....	2,483	361	302	59	.....	
<i>p.</i> Belle River, <i>Village</i> .....	556	46	27	19	.....	
<i>q.</i> Tilbury, <i>West—Ouest</i> .....	4,410	584	480	94	10	
<i>r.</i> Leamington, <i>Village</i> .....	1,411	55	49	6	.....	
Total.....	46,962	5,349	4,251	1,065	33	
182. Algoma.....	<i>a.</i> Howland, Strawberry, La- cloche, Haywood Island.....	598	136	124	11	1
	<i>b.</i> Bidwell, Sheguiandah.....	904	182	163	16	3
	<i>c.</i> Assiginack.....	881	124	102	21	1
	<i>d.</i> Sandfield.....	482	91	82	8	1
	<i>e.</i> Tehkumnah.....	506	70	63	7	.....
	<i>f.</i> Carnarvon.....	550	111	103	8	.....
	<i>g.</i> Billings, Campbell.....	1,114	204	145	59	.....
	<i>h.</i> Allan.....	305	65	63	2	.....
	<i>i.</i> Gordon, Mills.....	809	150	136	14	.....
	<i>j.</i> Burpee, Robinson, Barrie Isl.....	538	94	93	1	.....
	<i>k.</i> Dawson, Cockburn Island.....	298	65	66	9	.....
	<i>l.</i> Wookvamakang.....	1,070	216	197	19	.....
	<i>m.</i> Killarney.....	405	45	45	.....	.....
	<i>n.</i> Spanish River.....	320	55	12	43	.....
	<i>o.</i> Mississagua River.....	360	49	13	34	2
	<i>p.</i> Thessalon.....	749	149	142	7	.....
	<i>q.</i> Lefroy.....	381	80	79	1	.....
	<i>r.</i> Bruce Mines.....	472	29	22	7	.....
	<i>s.</i> Plummer.....	349	82	82	.....	.....
	<i>t.</i> Tarbutt.....	352	77	76	1	.....
	<i>u.</i> Garden River.....	876	132	124	8	.....
	<i>v.</i> Sault Ste. Marie.....	780	119	106	13	.....
<i>w.</i> Korah.....	339	58	54	4	.....	
<i>x.</i> Dennis.....	248	36	36	.....	.....	
<i>y.</i> Vankoughnet.....	161	18	15	2	1	
<i>z.</i> Michipicotin.....	310	1	.....	.....	1	
<i>aa.</i> Pic.....	536	5	4	.....	1	
<i>bb.</i> Nipigon.....	512	6	5	1	.....	
<i>cc.</i> Silver Islet.....	448	2	2	.....	.....	
<i>dd.</i> Prince Arthur.....	1,275	15	15	.....	.....	

TABLEAU XXII.—Occupants des Terres et Terres occupées.

PROVINCE D'ONTARIO.

Number of Occupiers of Nombre d'Occupants de					Acreage and State of Lands occupied. Etendue et condition des Exploitations.				
10 Acres and under.	11 Acres to 50.	51 Acres to 100.	101 Acres to 200.	200 and over	Total occupied.	Total improved.	Under crops.	In pasture.	Gardens & Orchards.
10 Acres et moins.	11 Acres à 50.	51 Acres à 100.	101 Acres à 200.	200 et plus.	Total occupé.	Total amélioré.	Sous culture.	En pâturage.	Jardins et Vergers.
				Acres.	Acres.	Acres.	Acres.	Acres.	Acres.
95	421	302	112	17	64,239	35,666	21,751	12,609	1,306
7	14	5	6	.....	1,295	816	518	260	38
95	28	6	12	18	3,236	2,405	961	1,343	101
585	1,527	1,280	586	164	309,723	181,448	121,289	53,336	6,823
43	104	87	41	7	19,122	16,131	10,181	5,410	540
85	15	4	3	.....	1,252	1,150	920	131	99
70	172	92	27	6	20,485	18,723	11,755	6,552	416
45	78	55	25	3	13,001	4,774	3,271	1,269	234
67	146	125	67	17	31,028	20,759	12,728	7,193	838
60	169	173	99	22	43,134	26,542	19,028	6,329	1,185
27	18	7	1	.....	1,318	1,269	860	163	186
62	234	221	67	13	43,216	26,868	10,409	6,172	1,287
13	31	9	2	5	5,022	1,808	835	889	84
116	174	104	37	8	20,933	14,177	7,855	5,600	722
58	18	11	3	.....	1,691	1,533	1,092	288	153
50	281	151	75	10	36,876	24,447	11,590	12,082	775
60	14	7	2	1	1,824	1,308	962	210	136
40	243	160	61	12	36,363	18,955	11,143	7,025	787
29	174	112	40	6	23,587	13,812	4,905	8,424	483
34	9	3	.....	.....	480	421	233	140	48
51	287	177	59	7	35,929	25,262	14,762	9,774	726
44	9	2	.....	.....	576	513	329	38	146
947	2,176	1,500	609	117	335,837	218,392	131,858	77,689	8,845
4	4	46	64	18	22,091	3,604	2,951	610	43
27	6	64	48	37	25,997	3,529	3,307	184	38
26	1	34	37	26	16,531	2,728	2,204	440	84
2	4	48	28	9	11,995	2,115	1,998	96	21
17	36	11	5	1	3,127	2,449	2,278	144	27
2	26	35	33	15	20,917	2,915	2,754	136	25
8	39	85	45	27	26,970	4,282	4,035	229	18
.....	1	30	20	14	10,762	1,839	1,672	143	24
37	8	55	37	13	15,974	3,899	2,762	1,019	118
17	4	29	35	9	12,185	1,573	1,524	26	23
6	3	34	17	5	9,370	972	887	56	29
27	151	21	16	1	8,254	3,550	2,555	947	48
32	4	4	3	2	1,535	249	199	5	45
33	4	5	10	3	3,330	711	347	346	18
32	3	1	7	6	3,963	339	268	59	12
25	7	25	71	21	25,914	1,671	1,623	47	1
3	1	1	41	34	21,850	1,733	1,674	42	17
4	3	2	16	4	4,231	812	682	127	3
1	.....	4	51	26	18,463	1,974	1,801	153	20
.....	.....	2	56	19	15,132	1,251	1,164	83	4
56	16	19	26	15	11,208	1,777	1,717	48	12
31	16	18	35	19	14,637	1,417	920	474	23
.....	3	14	33	8	8,758	1,333	1,238	76	19
2	1	5	20	8	6,997	707	674	13	20
9	3	1	2	3	1,471	200	200	.....	.....
.....	.....	.....	.....	1	1,363	6	6	.....	.....
4	1	.....	.....	.....	38	10	5	4	1
.....	3	1	1	1	803	132	97	35	.....
1	.....	.....	.....	1	6,010	410	8	402	.....
7	4	.....	4	.....	732	129	60	63	6

TABLE XXII.—Occupiers of Lands and Lands Occupied.

PROVINCE OF MANITOBA.						
DISTRICTS.	Sub-Districts. — Sous-Districts.	Total Popula- tion. — Popula- tion Totale.	Number of Occupiers of Lands. — Nombre des Occupants de Terres.			
			Total Occupiers. — Total Occupants	Being Owners. — Proprié- taires.	Being Tenants. — Fer- miers.	Em- ployés.
	<i>cc.</i> Fort William .....	690	41	34	5	2
	<i>ff.</i> (and <i>a of T.</i> ) Matawin .....	1,465	3	3	.....	.....
	<i>gg.</i> St. Joseph .....	1,237	246	245	1	.....
	Total.....	20,320	2,756	2,441	302	13
Totals of Ontario } Totaux d'Ontario }		1,923,228	206,989	169,140	36,690	1,159
( <i>Prov. of Manitoba.</i> ) ( <i>Prov. de Manitoba.</i> )	<i>a.</i> Assiniboia.....	1,548	206	162	40	4
	<i>b.</i> Kildonan.....	534	72	67	5	.....
	<i>c.</i> Winnipeg.....	7,985	9	7	2	.....
<b>183. Selkirk</b> .....	<i>d.</i> St. Boniface.....	1,283	48	34	14	.....
	<i>e.</i> Springfield.....	1,421	289	255	34	.....
	Total.....	12,771	624	525	95	4
<b>184. Provencher</b> .....	<i>a.</i> Morris, East—Est.....	2,526	455	438	14	3
	<i>b.</i> Emerson, Town—Ville.....	977	59	59	.....	.....
	<i>c.</i> Emerson.....	1,307	263	254	9	.....
	<i>d.</i> Ste. Agathe.....	2,360	327	326	1	.....
	<i>e.</i> Laveyrandrye.....	3,293	574	554	20	.....
	<i>f.</i> Cartier.....	1,033	155	153	2	.....
	Total.....	11,496	1,833	1,784	46	3
<b>185. Lisgar</b> .....	<i>a.</i> St. Paul.....	360	39	38	1	.....
	<i>b.</i> St. Clement.....	1,485	102	91	11	.....
	<i>c.</i> St. Andrews.....	2,366	295	278	17	.....
	<i>d.</i> Rockwood.....	1,575	258	250	8	.....
	Total.....	5,786	694	657	37	.....
<b>186. Marquette</b> .....	<i>a.</i> Gladstone.....	883	166	157	9	.....
	<i>b.</i> Westbourne.....	545	90	81	8	1
	<i>c.</i> Mountain.....	2,206	352	350	2	.....
	<i>d.</i> Burnside.....	1,395	238	215	23	.....
	<i>e.</i> Portage.....	1,834	97	90	7	.....
	<i>f.</i> High Bluff, Poplar Point.....	812	119	95	23	1
	<i>g.</i> Dufferin, North—Nord.....	1,913	417	415	2	.....
	<i>h.</i> Dufferin, South—Sud.....	4,735	847	841	6	.....
	<i>i.</i> Morris, West—Ouest.....	1,947	338	338	.....	.....
	<i>j.</i> St. François-Xavier.....	1,137	147	142	1	4
	<i>k.</i> Baie St. Paul.....	789	103	91	12	.....
	<i>l.</i> Woodlands.....	1,253	198	187	9	2
	Total.....	19,449	3,112	3,002	102	8
<b>Extension</b> .....	( <i>b. of T.</i> ) Eastern.....	4,261	43	38	1	4
	( <i>c. of T.</i> ) North Eastern.....	2,411	361	354	.....	7
	( <i>d. of T.</i> ) North Western.....	1,258	166	165	.....	1
	( <i>e. of T.</i> ) Western.....	7,017	1,732	1,706	19	7
	( <i>f. of T.</i> ) South Western.....	1,505	512	511	1	.....
	Total.....	16,452	2,814	2,774	21	19
Totals of Manitoba } Totaux de Manitoba }		65,954	9,077	8,742	301	34

TABLEAU XXII.—Occupants des Terres et Terres Occupées.

PROVINCE DE MANITOBA.

Number of Occupiers of — Nombre d'Occupants de					Acreage and State of Lands Occupied. — Etendue et Condition des Exploitations.				
10 Acres and under.	11 Acres to 50.	51 Acres to 100.	101 Acres to 200.	200 and over	Total occupied.	Total improved.	Under crops.	In pasture.	Gardens & Orchards.
10 Acres et moins.	11 Acres à 50.	51 Acres à 100.	101 Acres à 200.	200 et plus.	Total occupé.	Total amélioré.	Sous culture.	En pâturage.	Jardins et Vergers.
Acres.	Acres.	Acres.	Acres.	Acres.	Acres.	Acres.	Acres.	Acres.	Acres.
26	10	2	2	1	1,093	614	574	34	6
.....	1	1	.....	1	540	110	79	30	1
1	.....	93	126	26	42,304	3,608	3,070	442	96
440	363	690	889	374	374,547	52,648	45,333	6,513	802
36,221	41,497	75,282	42,476	11,513	19,259,909	11,294,169	8,370,266	2,619,038	304,805
50	27	32	47	50	36,677	6,286	5,227	1,018	41
8	8	8	17	31	14,908	3,499	3,466	.....	33
.....	3	.....	2	4	3,376	373	305	53	15
20	13	3	9	3	16,207	1,165	1,082	.....	83
13	8	6	194	68	55,854	8,524	8,374	.....	150
91	59	49	269	156	127,022	19,847	18,454	1,071	322
9	7	43	286	110	94,095	19,484	19,337	.....	147
8	2	1	7	41	3,754	1,971	1,950	.....	21
14	5	8	85	151	68,226	8,841	8,801	.....	40
1	2	29	227	68	63,201	6,107	5,858	.....	249
16	17	78	363	100	97,924	14,169	13,844	.....	325
14	14	13	73	41	29,266	4,499	4,421	.....	78
62	47	172	1,041	511	356,466	55,071	54,211	.....	860
1	3	7	9	19	13,093	1,032	1,016	.....	16
42	1	34	19	6	9,131	890	864	24	2
38	79	62	71	45	40,609	26,945	23,909	2,891	145
3	1	17	206	31	52,052	6,972	4,622	2,323	27
84	84	120	305	101	114,885	35,839	30,411	5,238	190
1	2	1	82	80	49,379	5,017	5,015	.....	2
5	.....	1	59	25	18,881	14,131	5,401	8,696	32
.....	2	.....	37	313	188,410	5,679	5,641	.....	38
.....	4	9	160	65	55,150	15,178	15,139	.....	39
4	6	3	38	46	31,715	4,597	4,099	460	38
6	3	13	54	43	27,839	3,245	3,204	.....	41
1	1	.....	81	334	160,410	14,458	14,369	.....	89
4	6	12	556	269	196,989	18,752	18,168	.....	584
.....	.....	11	299	28	62,640	7,169	6,869	.....	300
.....	2	7	41	97	40,903	3,071	3,039	.....	32
5	14	18	39	27	26,431	2,810	1,079	1,718	13
2	13	21	83	79	54,317	3,283	3,183	.....	100
28	53	96	1,529	1,406	913,064	97,390	85,206	10,876	1,368
14	3	2	11	13	7,256	529	505	12	12
1	32	128	194	6	49,185	1,463	1,342	.....	121
2	21	10	129	4	25,768	387	336	.....	51
2	1	2	437	1,290	613,981	32,144	32,085	.....	59
.....	.....	.....	131	381	186,710	7,746	7,714	.....	32
19	57	142	902	1,694	872,900	42,269	41,982	12	275
284	300	579	4,046	3,868	2,384,337	250,416	230,264	17,197	2,955

TABLEAU XXII.—Occupiers of Lands and Lands Occupied.

PROVINCE OF BRITISH COLUMBIA.						
DISTRICTS.	SUB-DISTRICTS. — Sous-Districts.	Total Popula- tion. — Popula- tion Totale.	Number of Occupiers of Lands. — Nombre des Occupants de Terres.			
			Total Occupiers. — Total Occupants	Being Owners. — Proprié- taires.	Being Tenants — Fer- miers.	Em- ployés.
<i>(P. of B. Columbia.)</i> <i>(P. de la C.-Britann.)</i> <b>187. New West- minster.....</b>	<i>a.</i> South.....	1,640	292	260	26	6
	<i>b.</i> North.....	4,003	119	114	5	.....
	<i>d.</i> Cassiar, Northern Interior...	3,566	82	1	81	.....
	<i>c.</i> Coast of main land.....	6,208	660	653	6	1
	Total.....	15,417	1,153	1,028	118	7
<b>188. Cariboo.....</b>	<i>a.</i> Richfield, &c.....	1,702	5	3	2	.....
	<i>b.</i> Quesnelmouth.....	799	28	21	7	.....
	<i>c.</i> William's Lake, &c.....	1,329	84	81	3	.....
	<i>d.</i> Keithley.....	1,015	8	7	1	.....
	<i>e.</i> Clinton, Lillooet.....	1,529	154	153	1	.....
	<i>f.</i> Omineca.....	1,176	4	.....	4	.....
Total.....	7,550	283	265	18	.....	
<b>189. Yale.....</b>	<i>a.</i> Yale and Hope.....	2,296	59	57	2	.....
	<i>b.</i> Lytton, Cache Creek, &c....	4,725	260	246	7	7
	<i>c.</i> Nicola, O'Kanagan.....	1,199	185	178	3	4
	<i>d.</i> Osoyoos.....	117	15	15	.....	.....
	<i>e.</i> Kootenai.....	863	7	6	1	.....
Total.....	9,200	526	502	13	11	
<b>190. Victoria.....</b>	<i>a.</i> Yates Street Ward } <i>City</i>	1,260	1	1	.....	.....
	<i>b.</i> Johnson Street Ward } .....	2,665	19	5	5	.....
	<i>c.</i> James Bay Ward } .....	2,060	58	49	9	.....
	<i>d.</i> Victoria.....	762	61	37	24	.....
	<i>e.</i> Esquimalt, Metchosin.....	614	46	40	6	.....
Total.....	7,301	176	132	44	.....	
<b>191. Vancouver.....</b>	<i>a.</i> Nanaïmo, Noonas Bay.....	2,803	143	78	63	2
	<i>b.</i> Comox, Alberni.....	279	87	59	28	.....
	<i>c.</i> Cowichin, Salt Spring Isla'd	848	198	183	15	.....
	<i>d.</i> Saanich, <i>South &amp; N—S et N.</i>	488	80	73	7	.....
	<i>e.</i> Sooke Lake, Highland, &c....	286	70	63	7	.....
	<i>f.</i> Western Coast.....	5,287	27	27	.....	.....
Total.....	9,991	605	483	120	2	
Totals of British Columbia Totaux de la Colombie-Britannique } .....		49,459	2,743	2,410	313	26
<b>192. The Territories</b>	<i>g.</i> Cumberland, <i>South—Sud...</i>	1,255	1	1	.....	.....
	<i>h.</i> Qu'Appelle.....	5,241	107	102	2	3
	<i>i.</i> Wood Mountain.....	4,552	31	20	8	3
	<i>j.</i> Prince Albert.....	3,236	451	411	26	14
	<i>k.</i> Battleford.....	4,830	91	81	1	9
	<i>l.</i> Edmonton.....	3,126	1	1	.....	.....
	<i>m.</i> Bow River.....	3,275	63	60	.....	3
	<i>n.</i> York Factory.....	910	4	.....	.....	4
	<i>o.</i> Oxford House.....	535	4	1	.....	3
	<i>p.</i> Norway House.....	528	4	4	.....	.....
	<i>q.</i> Cumberland, <i>North—Nord...</i>	565	23	23	.....	.....
	<i>r.</i> Edmonton, <i>North—Nord...</i>	1,159	164	163	1	.....
<i>s.</i> Peace River.....	2,315	3	1	2	.....	
<i>t.</i> Athabaska.....	8,200	30	25	.....	5	



TABLEAU XXII.—Occupants des Terres et Terres Occupées.

PROVINCE DE LA COLOMBIE-BRITANNIQUE.

Number of Occupiers of Nombre d'Occupants de					Acreage and State of Lands Occupied. Etendue et Condition des Exploitations.				
10 Acres and under. — 10 Acres et moins.	11 Acres to 50. — 11 Acres à 50.	51 Acres to 100. — 51 Acres à 100.	101 Acres to 200. — 101 Acres à 200.	200 and over — 200 et plus. Acres.	Total occupied. — Total occupé. Acres.	Total improved. — Total amélioré. Acres.	Under crops. — Sous culture. Acres.	In pasture. — En pâturage. Acres	Gardens & Orchards. — Jardins et Vergers. Acres.
10	5	12	177	88	68,419	16,518	16,106	.....	412
3	10	9	70	27	24,324	7,931	7,790	.....	141
61	6	2	2	11	5,865	192	184	.....	8
545	110	1	3	1	970	5,141	4,520	78	543
619	131	24	252	127	99,578	29,782	28,600	78	1,104
2	1	.....	1	1	2,597	680	94	585	1
5	3	1	4	15	10,152	6,070	817	5,198	55
50	1	.....	3	30	16,727	4,114	4,092	.....	22
4	2	.....	1	1	1,353	480	331	144	5
81	8	2	32	31	20,523	13,584	4,742	8,783	58
.....	.....	2	2	.....	600	42	41	.....	1
142	15	5	43	78	51,952	24,970	10,118	14,710	142
23	5	2	22	7	6,306	2,097	1,615	367	115
99	55	.....	27	79	70,900	54,372	11,589	42,563	220
19.	26	8	10	122	63,799	27,016	12,043	14,869	104
.....	2	2	4	7	5,215	4,725	475	4,230	20
2	1	.....	.....	4	1,836	1,124	671	437	16
143	89	12	63	219	148,056	89,334	26,393	62,466	475
1	.....	.....	.....	.....	530	76	2	41	33
7	1	.....	.....	2	1,047	999	923	6	70
52	4	1	1	1	922	542	169	231	142
1	6	25	15	14	12,297	9,186	2,238	6,767	181
5	4	5	14	13	8,997	3,191	1,974	1,169	58
66	15	31	29	35	23,793	13,994	5,306	8,204	484
23	8	15	74	23	33,667	4,877	3,010	1,757	110
.....	2	9	53	18	16,028	4,538	2,345	2,141	52
3	10	48	104	33	35,447	9,462	3,202	6,081	179
4	4	26	19	27	16,346	5,349	3,099	2,115	135
2	6	25	23	14	15,487	1,723	771	905	47
11	14	.....	1	1	901	856	813	.....	43
43	44	123	279	116	117,876	26,805	13,240	12,999	566
1,013	294	195	666	575	441,255	184,885	83,657	98,457	2,771
.....	.....	1	.....	.....	1,200	60	40	.....	20
.....	.....	.....	30	77	43,550	1,732	1,431	242	59
29	1	.....	1	.....	219	58	37	.....	21
5	2	10	188	246	135,315	10,591	10,400	100	91
3	6	3	68	11	18,178	1,460	1,355	92	13
.....	.....	.....	1	.....	30,000	3,006	2,975	.....	25
7	1	.....	4	51	32,562	6,296	1,928	4,351	17
.....	3	.....	1	.....	188	68	42	20	6
3	1	.....	.....	.....	48	8	4	2	2
1	.....	1	2	.....	423	40	17	20	3
23	.....	.....	.....	.....	44	.....	.....	.....	.....
4	1	2	30	127	51,167	4,635	2,669	1,955	11
3	.....	.....	.....	.....	9	9	5	.....	4
30	.....	.....	.....	.....	69	45	38	1	6

TABLE XXII.—Occupiers of Lands and Lands Occupied.

THE TERRITORIES.						
DISTRICTS.	SUB-DISTRICTS. — SOCS-DISTRICTS.	Total Popula- tion. — Popula- tion Totale.	Number of Occupiers of Lands. — Nombre des Occupants de Terres.			
			Total Occupiers. — Total Occupants	Being Owners. — Proprié- taires.	Being Tenants — Fer- miers.	Em- ployés.
	<i>u.</i> McKenzie .....	7,303	24	24		
	<i>v.</i> Eastern Rupert's Land. ....	4,349	13	3		10
	<i>w.</i> Labrador (Can. Interior)....	1,035				
	<i>x.</i> Arctic Coast.....	4,032				
Total of the Territories } Total des Territoires }		56,446	1,014	920	40	54
GRAND TOTALS.						
Prince Edward Island..... } L'Isle du Prince-Edouard .....		108,891	13,629	12,736	842	51
Nova Scotia..... } La Nouvelle-Ecosse.....		440,572	55,873	51,710	3,929	234
New Brunswick..... } Le Nouveau-Brunswick.....		321,233	36,837	33,901	2,786	150
Quebec..... } Québec.....		1,359,027	137,563	123,932	12,344	1,587
Ontario..... } Ontario.....		1,923,228	206,989	169,140	36,690	1,159
Manitoba..... } Manitoba.....		65,954	9,077	8,742	301	34
British Columbia..... } La Colombie-Britannique.....		49,459	2,743	2,410	313	20
The Territories..... } Les Territoires.....		56,446	1,014	920	40	54
Grand Totals of Canada..... } Grands Totaux du Canada.....		4,324,810	464,025	403,491	57,245	3,289

TABLEAU XXII.—Occupants des Terres et Terres Occupées.

LES TERRITOIRES.

Number of Occupiers of Nombre d'Occupants de					Acreage and State of Lands occupied. Etendue et condition des Exploitations.				
10 Acres and under. — 10 Acres et moins.	11 Acres to 50. — 11 Acres à 50.	51 Acres to 100. — 51 Acres à 100.	101 Acres to 200. — 101 Acres à 200.	200 and over — 200 et plus. Acres.	Total occupied. — Total occupé. Acres.	Total improved. — Total amélioré. Acres.	Under crops. — Sous culture. Acres.	In pasture. — En pâturage. Acres.	Gardens & Orchards. — Jardins et Vergers. Acres.
17 7	7 4	..... .....	..... 1	..... 1	224 911	103 728	100 173	2 549	1 6
132	26	16	325	515	314,107	28,833	21,214	7,334	285

GRANDS TOTAUX.

1,188	4,280	5,087	2,517	557	1,126,653	596,731	467,211	126,935	2,585
12,471	13,536	14,504	10,742	4,620	5,396,382	1,880,644	942,010	917,010	21,624
4,827	8,828	13,323	6,748	3,111	3,809,621	1,253,299	849,678	392,169	11,452
19,150	24,564	47,686	34,723	11,740	12,625,877	6,410,264	4,147,984	2,207,422	54,858
36,221	41,497	75,282	42,476	11,513	19,259,909	11,294,109	8,370,266	2,619,038	304,805
284	300	579	4,046	3,868	2,384,337	250,416	230,264	17,197	2,955
1,013	294	195	666	575	441,255	184,885	83,657	98,457	2,771
132	26	16	325	515	314,107	28,833	21,214	7,334	285
75,286	93,325	156,672	102,243	36,499	45,358,141	21,899,181	15,112,284	6,385,562	401,335



---

---

TABLE XXIII.

ANIMALS AND ANIMAL PRODUCTS.

---

TABLEAU XXIII.

ANIMAUX ET PRODUITS.

---

---

TABLE XXIII.—Animals and Animal Products.

## PROVINCE OF PRINCE EDWARD ISLAND.

DISTRICTS.	Working Animals. — Animaux de Travail.			Farm — Animaux	
	Horses.	Colts and fillies.	Working oxen.	Milch cows.	Other horned cattle.
	Chevaux.	Poulains et Pouliches.	Bœufs de travail.	Vaches laitières.	Autres bêtes bovines.
1. Prince.....	8,029	2,116	43	13,833	15,534
2. Queen's.....	11,223	2,751	17	20,630	17,805
3. King's.....	5,930	1,286	24	12,032	11,404
Totals of Prince Edward Island Totaux de l'Île du Prince-Edouard } .....	25,182	6,153	84	45,895	44,743

## Province of Nova Scotia.

4. Inverness.....	4,283	1,269	458	14,920	14,923
5. Victoria.....	1,589	367	571	6,505	6,222
6. Cape Breton.....	3,296	644	185	10,281	6,976
7. Richmond.....	1,312	178	540	5,019	3,379
8. Guysborough.....	1,213	284	1,612	5,125	6,151
9. Halifax, City—Ville.....	1,277	16	13	834	194
10. Halifax, County—Comté.....	2,172	384	2,369	6,711	7,111
11. Lunenburg.....	912	242	5,122	6,250	8,139
12. Queen's.....	448	98	1,210	2,108	2,715
13. Shelburne.....	444	40	1,176	2,775	2,011
14. Yarmouth.....	1,119	150	1,944	4,652	4,581
15. Digby.....	911	166	3,353	4,269	4,288
16. Annapolis.....	2,398	610	3,664	6,912	10,398
17. King's.....	3,742	1,062	3,304	6,965	10,846
18. Hants.....	2,918	746	1,969	7,990	9,413
19. Colchester.....	4,580	1,129	2,256	11,183	14,692
20. Pictou.....	5,857	1,505	213	15,787	13,932
21. Antigonish.....	2,624	863	1,033	9,776	14,543
22. Cumberland.....	4,949	1,340	2,283	9,577	14,175
Totals of Nova Scotia Totaux de la Nouvelle-Ecosse } .....	45,044	11,123	33,275	137,639	154,689

## Province of New Brunswick.

23. Albert.....	2,057	438	556	4,279	5,098
-----------------	-------	-----	-----	-------	-------

TABLEAU XXIII.—Animaux et Produits.

## PROVINCE DE L'ILE DU PRINCE-EDOUARD.

Stock. de rente.		Animals Killed or Sold and Products. Animaux tués ou vendus et Produits.				
Sheep. — Moutons.	Swine. — Cochons.	Cattle killed or sold. — Bétail tué ou vendu.	Sheep killed or sold. — Moutons tués ou vendus.	Swine killed or sold. — Cochons tués ou vendus.	Pounds of Wool. — Livres de Laine.	Pounds of Honey. — Livres de Miel.
47,731	12,037	4,869	18,941	8,909	163,290	10,068
78,766	17,137	6,387	29,265	11,570	262,883	4,553
39,999	11,007	3,944	10,666	6,357	125,910	324
166,496	40,181	15,200	58,872	26,836	552,083	14,945

## Province de la Nouvelle-Ecosse.

45,453	5,573	6,171	12,064	4,497	117,081	7
17,745	2,075	2,372	5,355	1,928	46,047	12
26,713	3,535	3,376	9,879	3,735	75,380	140
17,302	1,140	1,614	4,066	1,197	43,311	.....
17,243	1,439	2,161	4,438	1,641	51,214	.....
118	298	187	46	173	834	.....
15,662	2,238	3,073	5,400	2,865	46,653	132
25,699	5,627	2,641	8,465	3,958	59,631	1,485
5,292	467	1,053	2,356	1,170	17,460	410
10,475	928	887	843	1,151	25,433	.....
9,374	1,467	1,861	2,799	1,806	25,587	266
14,505	1,684	1,502	4,257	1,928	37,941	1,106
16,034	2,228	4,230	11,436	3,523	58,712	4,961
20,929	3,552	4,570	15,193	5,208	82,545	5,717
16,779	1,926	3,677	11,126	3,606	60,352	5,515
27,462	4,342	5,824	11,163	4,615	89,056	1,656
34,714	2,389	6,870	15,629	4,435	123,239	1,638
27,671	3,414	5,814	10,872	3,632	82,925	585
28,631	2,934	5,506	15,858	5,191	99,039	870
377,801	47,256	63,389	151,245	56,259	1,142,440	24,500

## Province du Nouveau-Brunswick.

10,165	1,615	1,982	4,378	2,858	37,751	662
--------	-------	-------	-------	-------	--------	-----

TABLE XXIII.—Animals and Animal Products.

PROVINCE OF QUEBEC.					
DISTRICTS.	Working Animals. Animaux de Travail.			Farm Animaux	
	Horses.	Colts and fillies.	Working oxen.	Milch cows.	Other horned cattle.
	Chevaux.	Poulains et Pouliches.	Bœufs de travail.	Vaches laitières.	Autres bêtes bovines.
24. St. John, <i>City—Ville.</i> .....	928	25	4	278	54
25. St. John. <i>County—Comté.</i> .....	1,825	233	54	3,291	1,736
26. Charlotte.....	2,745	403	424	7,970	6,111
27. King's .....	5,155	1,155	1,713	14,761	12,769
28. Queen's .....	2,515	599	1,035	8,223	7,084
29. Sunbury .....	1,083	259	226	3,566	3,978
30. York .....	5,072	926	445	13,066	10,862
31. Carleton.....	4,950	1,430	352	12,435	10,972
32. Victoria.....	2,474	619	961	4,422	4,369
33. Westmoreland.....	5,981	1,310	1,659	11,541	15,471
34. Kent .....	3,194	567	337	6,613	8,103
35. Northumberland .....	2,989	527	222	6,765	7,028
36. Gloucester.....	2,028	353	768	4,619	4,446
37. Restigouche .....	961	174	56	2,136	1,762
Totals of New Brunswick Totaux du Nouveau-Brunswick } .....	43,957	9,018	8,812	103,965	99,783
Province of Quebec.					
38. Bonaventure.....	2,272	518	1,436	5,053	4,611
39. Gaspé.....	2,320	430	1,818	4,996	4,299
40. Rimouski .....	5,235	1,015	1,059	11,720	7,915
41. Témiscouata.....	4,058	841	546	10,627	4,919
42. Kamouraska.....	3,733	831	556	10,049	4,835
43. L'Islet .....	2,283	369	378	5,822	3,204
44. Montmagny.....	2,170	359	325	5,785	4,170
45. Bellechasse.....	2,760	384	2,613	7,811	6,090
46. Lévis.....	2,289	206	1,510	5,726	3,156
47. Dorchester.....	2,808	378	3,309	10,684	7,324
48. Beauce .....	5,306	828	6,491	16,029	14,509
49. Lotbinière.....	3,224	502	2,181	9,435	89,955



TABLEAU XXIII.—Animaux et Produits.

## PROVINCE DE QUEBEC.

Stock. de rente.		Animals Killed or Sold and Products. Animaux tués ou vendus et Produits.				
Sheep. — Moutons.	Swine. — Cochons.	Cattle killed or sold. — Bétail tué ou vendu.	Sheep killed or sold. — Moutons tués ou vendus.	Swine killed or sold. — Cochons tués ou vendus.	Pounds of Wool. — Livres de Laine.	Pounds of Honey. — Livres de Miel.
51	3				12	
2,212	1,058	827	956	1,131	7,216	36
15,136	2,464	2,487	7,365	2,730	48,148	4,646
28,702	5,471	4,604	14,974	8,449	108,561	12,766
13,743	2,734	2,510	5,814	5,100	53,369	4,546
5,923	1,588	1,037	1,956	1,819	22,259	3,100
22,937	4,414	4,131	10,747	5,896	87,509	29,818
24,637	4,341	4,526	12,499	6,703	103,020	12,910
12,756	3,921	1,830	4,807	3,752	42,346	2,606
29,992	5,407	5,783	12,826	6,626	102,196	5,774
19,033	5,599	1,884	3,810	5,065	53,843	145
16,534	6,732	2,011	4,463	4,074	39,691	1,177
13,719	6,493	1,176	2,265	4,556	36,358	
5,623	1,247	626	1,883	1,145	18,252	17
221,163	53,087	35,414	88,743	59,904	760,531	78,203
<b>Province de Québec.</b>						
15,030	7,428	1,773	4,785	5,935	41,109	
19,468	9,448	1,404	4,288	6,188	44,467	12
35,481	12,183	3,506	14,690	10,245	88,312	64
21,343	8,639	4,236	14,112	8,763	45,266	309
18,685	7,619	3,975	14,207	7,428	62,186	6
11,258	4,406	1,886	6,537	6,017	38,182	400
8,940	5,706	1,817	5,371	5,262	32,323	120
13,454	6,892	2,328	7,166	7,476	40,266	742
6,958	4,122	1,695	4,377	4,426	27,151	696
17,170	6,173	2,657	9,877	8,277	50,646	1,282
38,811	8,251	6,115	21,779	10,453	103,372	310
20,711	5,230	2,665	10,242	5,555	62,166	6,785

TABLE XXIII.—Animals and Animal Products.

PROVINCE OF QUEBEC.					
DISTRICTS.	Working Animals. Animaux de Travail.			Farm Animaux	
	Horses.	Colts and fillies.	Working oxen.	Milch cows.	Other horned cattle.
	Chevaux.	Poulains et Pouliches.	Bœufs de travail.	Vaches laitières.	Autres bêtes bovines.
50. Mégantic .....	3,212	632	2,326	9,911	12,222
51. Nicolet .....	4,423	668	1,110	10,519	9,565
52. Drummond & Arthabaska.....	6,531	1,077	3,230	15,037	18,042
53. Richmond & Wolfe.....	4,550	852	2,088	10,745	13,386
54. Compton .....	3,834	1,024	2,470	8,870	15,338
55. Sherbrooke .....	1,481	228	194	2,504	3,375
56. Stanstead .....	3,874	940	869	9,908	12,612
57. Yamaska .....	3,346	860	120	7,146	7,074
58. Bagot .....	4,485	1,058	240	8,934	6,855
59. Shefford .....	4,752	822	1,079	13,764	10,240
60. Brome .....	3,842	802	776	16,824	10,228
61. Richelieu .....	3,307	969	97	5,615	5,848
62. St. Hyacinthe.....	4,350	1,158	37	9,183	5,800
63. Rouville .....	4,505	1,275	82	10,252	6,303
64. Iberville .....	3,291	1,205	314	5,923	5,649
65. Missisquoi .....	4,494	1,214	365	15,309	8,819
66. Verchères.....	4,090	1,214	221	6,992	5,096
67. Chambly .....	2,937	741	6	4,214	2,192
68. St. Jean .....	3,185	1,139	49	4,294	4,052
69. Laprairie .....	4,064	1,369	8	5,262	3,621
70. Napierville .....	3,168	1,202	34	4,671	3,847
71. Chateauguay .....	4,892	1,387	12	8,863	8,051
72. Huntingdon .....	4,532	1,342	30	13,806	9,593
73. Beauharnois.....	3,917	1,195	4	5,817	5,943
74. Soulanges .....	3,069	814	128	4,354	4,478
75. Vaudreuil.....	3,347	956	17	5,304	4,599
76. Chicoutimi & Saguenay.....	4,226	838	2,224	9,396	8,288
77. Charlevoix.....	2,875	588	2,603	5,769	6,416
78. Montmorency .....	1,812	225	1,953	5,163	5,099

TABLEAU XXIII.—Animaux et Produits.

## PROVINCE DE QUEBEC.

Stock. de rente.		Animals Killed or Sold and Products. Animaux tués ou vendus et Produits.				
Sheep. Moutons.	Swine. Cochons.	Cattle killed or sold. Bétail tué ou vendu.	Sheep killed or sold. Moutons tués ou vendus.	Swine killed or sold. Cochons tués ou vendus.	Pounds of Wool. Livres de Laine.	Pounds of Honey. Livres de Miel.
17,704	4,013	4,689	10,860	4,918	57,210	3,620
22,435	6,592	3,524	11,266	7,454	71,413	11,998
36,022	9,320	5,375	16,254	9,480	98,618	23,349
20,952	4,760	4,342	11,112	5,245	66,748	13,352
21,129	4,056	5,327	11,089	5,025	74,479	7,669
3,658	903	1,094	1,877	1,665	14,508	5,702
13,979	3,379	3,878	8,089	3,588	56,972	10,668
14,954	5,455	2,102	7,447	5,045	40,636	4,912
15,341	6,701	2,994	7,409	5,433	44,302	22,553
12,960	4,260	3,845	6,348	5,296	44,372	25,836
9,786	3,272	2,799	4,649	3,867	34,338	10,648
12,720	5,894	2,441	6,249	4,630	35,301	6,960
13,991	4,863	2,781	7,783	4,312	43,887	11,636
15,000	5,710	2,835	7,802	5,539	45,426	35,335
12,265	4,210	2,264	5,982	5,154	36,780	26,231
10,436	4,621	3,040	5,208	5,149	40,939	18,407
18,308	5,345	3,382	9,631	5,113	48,634	4,146
6,881	3,169	1,072	3,436	2,820	20,629	12,067
6,602	3,256	1,395	2,907	2,883	26,869	24,169
9,397	4,176	1,790	5,392	4,308	34,702	15,200
9,121	3,525	1,742	4,916	3,768	32,064	26,046
14,075	4,652	2,805	6,720	3,833	51,195	14,147
14,269	3,867	4,062	8,374	5,255	53,774	17,470
10,083	4,009	2,745	5,502	4,575	36,668	14,676
9,548	4,237	1,993	4,737	4,075	30,249	9,353
10,021	5,101	2,095	4,959	4,627	33,570	18,310
26,433	8,390	3,550	11,787	8,023	83,382	4
18,591	4,537	2,551	11,702	6,181	69,552	.....
10,711	3,109	1,760	4,644	3,993	32,234	30

TABLE **XXIII.**—Animals and Animal Products.

<b>PROVINCE OF ONTARIO.</b>					
DISTRICTS.	Working Animals. Animaux de Travail.			Farm Animaux	
	Horses.	Colts and fillies.	Working oxen.	Milch cows.	Other horned cattle.
	Chevaux.	Poulains et Pouliches.	Bœufs de travail.	Vaches laitières.	Autres bêtes bovines.
79. Québec, <i>City—Ville</i> .....	2,361	39	31	1,510	201
80. Québec, <i>County—Comté</i> .....	3,282	325	290	5,878	2,648
81. Portneuf .....	3,836	565	996	9,847	8,501
82. Champlain .....	4,068	532	410	9,375	7,820
83. Trois-Rivières .....	520	42	7	698	448
84. St. Maurice .....	2,266	341	122	4,447	3,814
85. Maskinongé .....	3,199	537	230	6,355	5,835
86. Berthier .....	4,425	872	347	8,198	7,170
87. Joliette .....	4,421	938	299	9,320	7,709
88. L'Assomption .....	3,935	1,086	139	8,233	6,634
89. Montcalm .....	3,137	719	254	8,174	5,605
90. Montréal, <i>City—Ville</i> .....	4,412	67	26	1,658	95
91. Hochelaga .....	4,204	523	67	5,040	1,492
92. Jacques-Cartier .....	3,092	849	102	4,586	2,819
93. Laval .....	2,386	610	32	3,914	2,965
94. Terrebonne .....	4,451	960	276	9,792	7,384
95. Deux-Montagnes .....	4,435	1,462	135	8,453	7,080
96. Argenteuil .....	3,543	885	66	10,552	7,186
97. Ottawa, <i>County—Comté</i> .....	9,233	1,857	348	16,755	16,687
98. Pontiac .....	4,951	1,182	152	10,106	10,408
Totals of Quebec Totaux de Québec } .....	225,006	48,846	49,237	490,977	490,119
<b>Province of Ontario.</b>					
99. Glengarry .....	6,447	2,272	8	17,368	11,337
100. Cornwall .....	1,747	428	9	4,382	2,530
101. Stormont .....	3,929	971	17	10,535	5,898
102. Dundas .....	6,029	1,685	19	17,287	7,849
103. Prescott .....	5,544	1,608	29	11,271	8,770
104. Russell .....	6,298	1,675	44	12,729	10,059

TABLEAU **XXIII.**—Animaux et Produits.

**PROVINCE D'ONTARIO.**

Stock. de rente.		Animals Killed or Sold and Products. Animaux tués ou vendus et Produits.				
Sheep. — Moutons.	Swine. — Cochons.	Cattle killed or sold. — Bétail tué ou vendu.	Sheep killed or sold. — Moutons tués ou vendus.	Swine killed or sold. — Cochons tués ou vendus.	Pounds of Wool. — Livres de Laine.	Pounds of Honey. — Livres de Miel.
150	1,062	311	185	704	127	320
5,011	3,228	1,175	2,092	3,699	15,037	2,393
23,061	4,810	3,193	10,067	6,868	64,460	1,982
24,801	8,883	2,696	10,346	7,317	67,007	312
622	463	290	433	450	2,564	150
9,250	3,237	1,545	4,847	3,410	29,486	4,614
15,747	5,339	2,583	8,738	5,327	45,698	10,721
18,080	7,614	3,005	8,914	7,438	51,018	13,701
21,486	7,635	3,122	8,879	6,839	54,439	9,841
13,137	6,204	2,342	7,015	5,816	40,512	10,408
12,117	5,208	1,828	5,077	5,964	35,092	7,811
350	180	187	50	30	406	.....
2,615	2,762	1,524	1,364	2,730	6,916	9,486
3,882	3,706	1,600	1,421	3,271	13,478	5,205
4,607	3,773	1,300	2,022	4,172	15,692	17,693
16,235	7,407	2,118	5,589	8,529	50,812	9,239
11,882	6,743	2,453	4,996	7,269	44,929	11,196
12,914	3,839	2,661	6,191	5,228	46,441	3,561
30,421	14,808	4,793	10,170	12,315	92,782	28,460
18,734	10,819	3,152	6,379	8,504	58,751	6,651
889,833	329,199	160,207	436,336	333,159	2,730,546	559,024

**Province d'Ontario.**

22,800	8,768	4,400	8,560	7,414	81,871	20,779
3,115	1,446	1,058	1,575	1,461	12,714	4,891
10,603	3,744	3,069	6,034	4,530	44,185	16,936
16,418	5,972	4,455	11,232	6,934	68,995	20,604
15,367	7,672	3,245	7,346	8,141	57,391	40,846
17,674	7,025	3,883	9,203	8,481	71,651	39,972

TABLE XXIII.—Animals and Animal Products.

PROVINCE OF ONTARIO.					
DISTRICTS.	Working Animals. Animaux de Travail.			Farm Animaux	
	Horses.	Colts and fillies.	Working oxen.	Milch cows.	Other horned cattle.
	Chevaux.	Poulains et Pouliches.	Bœufs de travail.	Vaches laitières.	Autres bêtes bovines.
105. Ottawa, <i>City—Ville</i> .....	1,145	42	3	501	39
106. Grenville, <i>South—Sud</i> .....	3,423	713	17	9,524	5,766
107. Leeds & Grenville, <i>North—Nord</i> ..	3,754	1,005	6	9,972	6,209
108. Carleton .....	6,823	1,848	20	14,602	16,807
109. Brockville .....	1,896	348	6	5,475	2,312
110. Leeds, <i>South—Sud</i> .....	5,866	1,557	82	19,323	10,120
111. Lanark, <i>South—Sud</i> .....	4,429	996	74	10,952	9,497
112. Lanark, <i>North—Nord</i> .....	3,042	701	98	7,768	7,640
113. Renfrew, <i>South—Sud</i> .....	3,995	864	199	9,491	9,936
114. Renfrew, <i>North—Nord</i> .....	4,609	992	221	9,753	11,288
115. Frontenac .....	4,507	1,220	55	8,235	6,042
116. Kingston, <i>City—Ville</i> .....	546	28	1	464	95
117. Lennox.....	6,000	1,290	126	8,974	5,138
118. Addington.....	6,401	1,470	1,089	13,420	13,013
119. Prince Edward .....	8,201	1,797	79	10,881	5,478
120. Hastings, <i>East—Est</i> .....	5,424	1,362	572	11,590	7,003
121. Hastings, <i>West—Ouest</i> .....	2,914	463	100	5,110	1,726
122. Hastings, <i>North—Nord</i> .....	5,330	1,398	1,194	14,804	9,237
123. Northumberland, <i>East—Est</i> .....	7,545	1,722	297	13,021	7,783
124. Northumberland, <i>West—Ouest</i> ....	5,206	1,225	92	6,717	7,027
125. Peterborough, <i>East—Est</i> .....	5,903	1,585	1,022	10,683	12,074
126. Peterborough, <i>West—Ouest</i> .....	2,981	796	38	4,063	4,168
127. Durham, <i>East—Est</i> .....	5,539	1,508	54	7,081	7,462
128. Durham, <i>West—Ouest</i> ... ..	5,692	1,357	33	6,937	8,946
129. Victoria, <i>South—Sud</i> .....	6,167	1,777	161	8,638	9,431
130. Victoria, <i>North—Nord</i> .....	3,540	1,031	378	5,660	7,277
131. Muskoka.....	2,731	476	2,826	6,194	7,826
132. Ontario, <i>South—Sud</i> .....	5,589	1,476	17	6,116	9,675
133. Ontario, <i>North—Nord</i> .....	8,788	2,481	212	11,342	16,051

TABLEAU XXIII.—Animaux et Produits.

## PROVINCE D'ONTARIO.

Stock. de rente.		Animals Killed or Sold and Products. Animaux tués ou vendus et Produits.				
Sheep. — Moutons.	Swine. — Cochons.	Cattle killed or sold. — Bétail tué ou vendu.	Sheep killed or sold. — Moutons tués ou vendus.	Swine killed or sold. — Cochons tués ou vendus.	Pounds of Wool. — Livres de Laine.	Pounds of Honey. — Livres de Miel.
26	117	17	.....	30	110	.....
10,828	3,853	1,843	5,597	3,375	41,246	13,480
15,728	3,144	2,270	10,227	3,823	63,591	15,852
27,982	10,028	6,015	14,743	9,613	102,750	32,251
5,167	1,672	688	3,274	1,812	21,363	5,685
21,872	5,301	4,183	13,232	6,749	87,845	14,759
22,900	4,188	3,489	12,967	5,090	90,193	23,674
15,599	2,807	3,215	8,478	4,310	63,353	13,594
19,741	7,473	3,666	8,228	7,056	74,244	7,205
18,972	7,823	3,318	6,676	7,384	65,186	14,004
12,182	2,953	2,521	7,750	3,286	53,346	5,971
62	56	11	25	37	50	150
11,420	3,408	2,570	7,357	5,763	52,474	26,761
23,408	7,275	4,535	11,117	6,700	87,611	20,627
15,564	5,564	2,782	8,175	7,677	62,050	38,520
13,227	5,649	3,168	7,742	7,226	53,587	26,106
3,174	1,972	1,011	1,542	2,538	14,332	5,123
14,824	7,005	3,810	6,433	7,755	61,298	10,552
14,468	7,421	3,573	8,304	10,096	67,466	36,085
10,472	5,845	2,560	6,000	6,513	59,095	9,95
18,449	7,756	4,364	8,468	8,653	75,617	14,400
6,739	3,450	1,637	3,394	3,878	31,570	2,387
12,398	6,509	3,028	5,757	7,216	59,416	6,301
12,541	6,069	3,030	4,456	6,632	61,416	3,737
15,127	8,074	3,383	6,510	8,332	69,920	8,979
10,216	5,171	2,386	4,525	5,531	45,135	8,795
6,123	3,163	2,057	1,543	3,919	23,151	1,339
12,022	6,914	3,424	5,427	7,078	61,042	10,437
23,620	15,132	5,606	10,505	15,204	107,465	12,938

TABLE XXIII.—Animals and Animal Products.

PROVINCE OF ONTARIO.					
DISTRICTS.	Working Animals. Animaux de Travail.			Farm Animaux	
	Horses.	Colts and fillies.	Working oxen.	Milch cows.	Other horned cattle.
	Chevaux.	Poulains. et Pouliches.	Bœufs de travail.	Vaches laitières.	Autres bêtes bovines.
134. Toronto, <i>City—Ville</i> .....	2,867	55	67	1,071	235
135. York, <i>East—Est</i> .....	5,734	1,260	34	6,434	5,038
136. York, <i>West—Ouest</i> .....	5,408	1,139	14	5,993	4,919
137. York, <i>North—Nord</i> .....	7,818	2,233	123	8,669	9,689
138. Simcoe, <i>South—Sud</i> .....	8,828	2,514	387	11,795	14,665
139. Simcoe, <i>North—Nord</i> .....	10,020	2,367	1,088	15,044	17,915
140. Peel.....	5,621	1,392	32	6,580	7,549
141. Cardwell.....	5,769	1,754	135	7,859	10,523
142. Welland.....	5,633	1,002	84	6,758	6,863
143. Niagara.....	1,027	242	10	991	1,399
144. Monck.....	6,007	1,295	263	8,140	9,903
145. Lincoln.....	4,604	815	43	4,724	4,400
146. Haldimand.....	6,191	1,454	37	9,133	10,946
147. Wentworth, <i>South—Sud</i> .....	5,278	982	99	6,524	5,867
148. Wentworth, <i>North—Nord</i> .....	4,351	771	214	6,034	6,025
149. Hamilton, <i>City—Ville</i> ,.....	1,838	27	12	567	89
150. Halton.....	6,395	1,426	278	8,285	11,926
151. Wellington, <i>South—Sud</i> .....	6,149	1,521	213	7,892	14,985
152. Wellington, <i>Centre</i> .....	6,443	1,628	106	8,846	17,928
153. Wellington, <i>North—Nord</i> .....	6,837	1,828	382	10,827	17,733
154. Grey, <i>South—Sud</i> .....	5,467	1,274	722	9,625	16,125
155. Grey, <i>East—Est</i> .....	8,162	2,143	1,602	13,266	21,411
156. Grey, <i>North—Nord</i> .....	5,349	1,378	1,465	9,863	17,287
157. Norfolk, <i>South—Sud</i> .....	5,064	1,083	294	7,574	7,808
158. Norfolk, <i>North—Nord</i> .....	5,154	1,209	315	7,760	7,605
159. Brant, <i>South—Sud</i> .....	5,035	987	129	6,532	6,619
160. Brant, <i>North—Nord</i> .....	3,694	720	20	4,692	5,962
161. Waterloo, <i>South—Sud</i> .....	5,000	1,106	91	7,356	9,242
162. Waterloo, <i>North—Nord</i> .....	5,314	1,247	61	7,740	12,463



TABLEAU XXIII.—Animaux et Produits.

PROVINCE D'ONTARIO.

Stock. de rente.		Animals Killed or Sold and Products.				
		Animaux tués ou vendus et Produits.				
Sheep. — Moutons.	Swine. — Cochons.	Cattle killed or sold. — Bétail tué ou vendu.	Sheep killed or sold. — Moutons tués ou vendus.	Swine killed or sold. — Cochons tués ou vendus.	Pounds of Wool. — Livres de Laine.	Pounds of Honey. — Livres de Miel.
209	164	28	.....	3	100	.....
10,666	6,664	3,138	5,679	9,545	51,730	8,503
7,908	8,000	2,025	3,795	9,111	42,365	11,238
18,594	11,264	3,603	8,231	14,949	91,588	12,515
25,125	15,160	4,951	12,298	16,620	119,317	32,848
25,957	16,073	6,695	11,485	20,869	112,918	23,377
12,542	11,288	2,915	6,133	10,745	70,627	12,717
16,334	8,958	3,102	7,628	11,548	84,394	6,816
11,931	7,597	3,195	7,334	8,939	54,009	20,395
1,753	1,852	434	1,216	1,483	8,280	1,605
15,771	6,698	4,760	11,675	9,107	74,153	31,321
6,952	6,583	2,254	5,016	7,762	30,672	9,039
20,898	10,269	4,370	13,290	10,811	106,285	13,719
9,617	7,227	2,822	6,048	9,209	47,910	20,023
9,274	6,212	2,471	4,981	8,042	46,778	8,387
42	128	53	63	92	192	270
17,029	9,108	3,828	8,691	10,940	86,117	25,684
22,953	8,231	6,653	11,683	12,611	113,747	4,520
21,811	10,643	6,951	10,553	12,154	98,866	4,360
26,117	11,526	6,574	13,955	14,533	110,066	9,306
26,174	10,675	5,390	12,473	11,512	104,493	3,323
30,930	14,501	6,967	14,704	17,998	135,781	20,571
27,108	8,961	6,358	14,727	11,016	105,763	2,731
13,810	11,457	3,710	7,552	11,785	62,001	25,978
13,196	9,733	3,830	7,327	10,014	55,755	28,496
11,679	7,185	2,708	7,044	8,569	53,207	11,526
11,351	5,032	2,666	8,034	6,985	62,217	7,020
16,031	7,382	5,441	12,950	9,134	76,165	2,295
18,764	11,129	5,273	9,345	10,023	75,300	4,886

TABLE XXIII.—Animals and Animal Products.

PROVINCE OF MANITOBA.					
DISTRICTS.	Working Animals. Animaux de Travail.			Farm Animaux	
	Horses.	Colts and fillies.	Working oxen.	Milch cows.	Other horned cattle.
	Chevaux.	Poulains et Pouliches.	Bœufs de travail.	Vaches laitières.	Autres bêtes bovines.
163. Elgin, <i>East—Est</i> .....	7,404	1,578	179	11,289	12,907
164. Elgin, <i>West—Ouest</i> .....	5,103	1,207	73	7,804	14,556
165. Oxford, <i>South—Sud</i> .....	6,955	1,713	152	17,539	9,906
166. Oxford, <i>North—Nord</i> .....	7,893	2,020	98	15,632	18,917
167. Middlesex, <i>East—Est</i> .....	8,632	2,066	22	16,796	18,857
168. Middlesex, <i>West—Ouest</i> .....	6,260	1,540	52	11,019	17,201
169. Middlesex, <i>North—Nord</i> .....	7,391	2,156	25	10,076	23,247
170. London, <i>City—Ville</i> .....	911	33	6	360	283
171. Perth, <i>South—Sud</i> .....	6,180	1,886	27	10,272	16,765
172. Perth, <i>North—Nord</i> .....	7,920	2,015	206	14,667	19,478
173. Huron, <i>South—Sud</i> .....	6,683	2,141	78	9,405	16,492
174. Huron, <i>Centre</i> .....	6,527	2,046	219	10,519	18,400
175. Huron, <i>North—Nord</i> .....	7,092	1,770	470	12,464	21,632
176. Bruce, <i>South—Sud</i> .....	10,038	2,609	631	17,549	26,330
177. Bruce, <i>North—Nord</i> .....	5,471	1,302	1,024	9,241	13,868
178. Bothwell.....	8,377	2,086	180	12,372	18,322
179. Lambton.....	10,625	2,727	71	17,186	30,391
180. Kent.....	10,626	2,564	191	13,641	20,475
181. Essex.....	13,021	3,580	403	14,047	20,536
182. Algoma.....	1,760	334	1,638	2,908	3,470
Totals of Ontario Totaux d'Ontario } .....	473,906	116,392	23,263	782,243	896,661
Province of Manitoba.					
183. Selkirk.....	2,328	349	844	3,462	4,091
184. Provencher.....	2,801	395	2,692	4,283	5,932
185. Lisgar.....	994	232	1,155	2,585	3,766
186. Marquette.....	5,677	1,037	4,181	7,289	10,791
Extension.....	2,704	222	3,397	2,731	3,077

TABLEAU XXIII.—Animaux et Produits.

PROVINCE DE MANITOBA.

Stock. de rente.		Animals Killed or Sold and Products. Animaux tués ou vendus et Produits.				
Sheep. — Moutons.	Swine. — Cochons.	Cattle killed or sold. — Bétail tué ou vendu.	Sheep killed or sold. — Moutons tués ou vendus.	Swine killed or sold. — Cochons tués. ou vendus.	Pounds of Wool — Livres de Laine.	Pounds of Honey — Livres de Miel.
18,480	16,031	8,755	15,306	20,687	87,809	20,617
18,239	11,474	5,992	9,100	11,070	79,731	6,748
16,648	12,435	4,822	10,145	16,484	87,934	11,553
20,061	9,973	9,074	15,928	12,234	107,762	15,926
23,866	12,226	9,374	15,681	15,879	126,856	14,816
18,096	11,281	8,186	10,433	14,602	85,899	19,001
25,586	10,849	11,787	25,870	12,318	122,159	15,941
301	87	271	456	82	2,348	.....
23,185	8,687	6,199	13,412	9,684	96,652	9,458
26,757	11,490	7,606	15,683	13,035	122,969	9,887
25,944	9,357	5,831	13,966	9,971	107,962	9,804
23,681	8,604	6,650	13,909	10,354	103,407	7,163
28,555	9,363	7,234	16,704	13,484	125,303	6,906
40,689	17,364	9,164	19,422	19,623	161,825	13,469
21,803	8,009	4,840	10,377	10,058	95,650	7,116
23,945	19,205	7,239	11,377	19,679	95,908	29,066
34,963	11,327	14,081	29,970	13,037	175,512	22,690
16,074	26,522	8,718	7,402	28,667	69,535	36,086
17,274	42,791	8,959	6,685	35,654	71,020	43,791
3,377	3,723	826	834	3,597	13,455	986
1,359,178	700,922	363,043	748,972	796,548	6,013,216	1,197,628

Province de Manitoba.

1,170	1,071	1,347	492	998	3,406	.....
1,686	3,440	736	112	3,344	2,455	100
1,058	1,355	1,165	325	1,139	4,118	600
1,994	9,539	1,314	434	12,415	6,397	180
165	1,953	374	19	778	76	200

TABLE XXIII.—Animals and Animal Products.

<b>PROVINCE OF BRITISH COLUMBIA.</b>					
DISTRICTS.	Working Animals. — Animaux de Travail.			Farm — Animaux	
	Horses. — Chevaux.	Colts and fillies. — Poulains et Pouliches.	Working oxen. — Bœufs de travail.	Milch cows. — Vaches laitières.	Other horned cattle. — Autres bêtes bovines.
Totals of Manitoba } Totaux de Manitoba }	14,504	2,235	12,269	20,355	27,657
<b>Province of British Columbia.</b>					
187. New Westminster.....	1,521	337	949	3,713	5,058
188. Cariboo.....	5,122	985	94	1,578	8,095
189. Yale.....	11,934	4,354	722	1,732	48,182
190. Victoria.....	806	115	10	1,175	1,187
191. Vancouver.....	789	159	544	2,680	4,732
Totals of British Columbia } Totaux de la Colombie-Britannique }	20,172	5,950	2,319	10,878	67,254
<b>The Territories.</b>					
192. The Territories.....	9,084	1,786	3,334	3,848	5,690
<b>GRAND TOTALS.</b>					
Prince Edward Island } L'Île du Prince-Edouard }	25,182	6,153	84	45,895	44,743
Nova Scotia } La Nouvelle-Ecosse }	45,044	11,123	33,275	137,639	154,689
New Brunswick } Le Nouveau-Brunswick }	43,957	9,018	8,812	103,965	99,783
Quebec } Québec }	225,006	48,846	49,237	490,977	490,119
Ontario } Ontario }	473,906	116,392	23,263	782,243	896,661
Manitoba } Manitoba }	14,504	2,235	12,269	20,355	27,657
British Columbia } La Colombie-Britannique }	20,172	5,950	2,319	10,878	67,254
Territories } Les Territoires }	9,084	1,786	3,334	3,848	5,690
Grand totals of Canada } Grands totaux du Canada }	857,855	201,503	132,593	1,595,800	1,786,596

TABLEAU **XXIII.**—Animaux et Produits.

**PROVINCE DE LA COLOMBIE-BRITANNIQUE.**

Stock. — de rente.		Animals Killed or Sold and Products. — Animaux tués ou vendus et Produits.				
Sheep. — Moutons.	Swine. — Cochons.	Cattle killed or sold. — Bétail tué ou vendu.	Sheep killed or sold. — Moutons tués ou vendus.	Swine killed or sold. — Cochons tués ou vendus.	Pounds of Wool. — Livres de Laine.	Pounds of Honey. — Livres de Miel.
6,073	17,358	4,936	1,382	18,674	16,452	1,080

**Provinc de la Colombie-Britannique.**

1,634	4,392	1,344	562	2,954	2,215	.....
6,264	2,340	2,506	3,805	1,584	4,925	.....
5,361	4,676	7,241	1,278	2,593	17,563	.....
6,442	1,348	889	2,318	943	36,457	65
8,087	4,085	1,716	2,720	2,337	23,988	300
27,788	16,841	13,696	10,683	10,411	85,148	365

**Les Territoires.**

346	2,775	1,796	232	712	320	.....
-----	-------	-------	-----	-----	-----	-------

**GRANDS TOTAUX.**

166,496	40,181	15,200	58,872	26,836	552,083	14,945
377,801	47,256	63,389	151,245	56,259	1,142,440	24,500
221,163	53,087	35,414	88,743	59,904	760,531	73,203
880,833	329,199	160,207	436,336	333,159	2,730,546	559,024
1,359,178	700,922	363,043	748,972	796,548	6,013,216	1,197,628
6,073	17,358	4,936	1,382	18,674	16,452	1,080
27,788	16,841	13,696	10,683	10,411	85,148	365
346	2,775	1,796	232	712	320	.....
3,048,678	1,207,619	657,681	1,496,465	1,302,503	11,300,736	1,875,745



---

---

TABLE XXIV.

FIELD PRODUCTS.

---

TABLEAU XXIV.

PRODUITS DES CHAMPS.

---

---

TABLE XXIV.—Field Products.

°PROVINCE OF PRINCE EDWARD ISLAND.

DISTRICTS.	SUB-DISTRICTS. — Sous-Districts.	Wheat.—Blé.			Bushels of Barley. — Boisseaux d' Orge.	Bushels of Oats. — Boisseaux d' Avoine.	Bushels of Rye. — Bois'eaux de Seigle.	
		Acres.	Bushels—Boisseaux.					
			Spring Wheat. — Blé de printemps.	Winter Wheat. — Blé d'hiver.				
1 Prince.....	a. Township No. 1.....	1,187	15,067	.....	3,548	63,762	.....	
	b. " " 2.....	795	9,574	.....	1,236	38,936	.....	
	c. " " 3.....	874	11,115	.....	1,305	48,422	.....	
	d. " " 4.....	952	12,481	.....	1,499	45,595	.....	
	e. " " 5.....	685	8,620	.....	1,645	36,703	.....	
	f. " " 6.....	524	7,105	.....	919	24,224	.....	
	g. " " 7.....	794	9,707	.....	1,160	39,197	.....	
	h. " " 8.....	484	5,559	.....	871	25,928	3	
	i. " " 9.....	185	2,264	.....	773	12,495	.....	
	j. " " 10.....	139	1,705	.....	377	6,644	.....	
	k. " " 11.....	367	3,786	.....	667	14,511	.....	
	l. " " 12.....	279	3,357	.....	793	14,158	8	
	m. " " 13.....	547	8,082	.....	2,114	43,374	37	
	n. " " 14.....	533	7,201	.....	2,151	45,194	.....	
	o. " " 15.....	732	9,544	.....	2,691	33,408	6	
	p. " " 16.....	505	6,327	.....	1,702	45,079	11	
	q. Summerside.....	99	1,833	.....	16	6,699	.....	
	r. Township No. 17.....	836	11,625	.....	1,431	57,971	.....	
	s. " " 18.....	1,027	16,190	.....	4,991	88,242	.....	
	t. " " 19.....	788	12,624	.....	1,041	90,508	10	
	u. " " 25.....	564	7,976	.....	349	82,300	22	
	v. " " 26.....	698	10,571	10	1,494	86,050	.....	
	w. " " 27.....	618	9,002	.....	536	75,513	.....	
	x. " " 28.....	691	10,440	.....	1,740	98,614	13	
	Total.....		14,903	201,755	10	35,049	1,123,527	110
	2. Queen's.....	a. Charlottet'n, Roy'lty	349	4,901	.....	4,624	31,279	.....
		b. Township No. 20.....	914	14,602	.....	1,710	73,878	.....
		c. " " 21.....	997	16,209	.....	1,521	69,755	.....
d. " " 22.....		878	11,592	.....	3,050	83,116	.....	
e. " " 23.....		1,068	13,587	.....	4,527	93,532	10	
f. " " 24.....		1,276	16,087	.....	10,275	113,974	.....	
g. " " 29.....		619	7,324	.....	969	90,228	.....	
h. " " 30.....		569	7,191	.....	337	53,944	.....	
i. " " 31.....		797	9,783	.....	681	84,310	.....	
j. " " 32.....		746	9,669	.....	3,061	77,730	.....	
k. " " 33.....		724	8,111	.....	6,951	94,150	2	
l. " " 34.....		796	8,421	.....	5,302	75,030	.....	
m. " " 35.....		621	6,584	.....	2,040	55,491	.....	
n. " " 36.....		531	5,597	.....	999	49,495	.....	
o. " " 37.....		559	5,883	.....	1,266	39,908	100	
p. " " 48.....		911	11,193	.....	2,502	79,060	.....	
q. " " 49.....		804	8,858	.....	1,702	93,771	.....	
r. " " 50.....		816	9,732	.....	1,722	82,051	.....	
s. " " 57.....		782	11,289	.....	572	81,049	5	
t. " " 58.....		463	6,050	.....	253	45,796	.....	
u. " " 60.....		283	3,823	.....	103	32,379	.....	
v. " " 62.....		338	4,415	.....	211	33,686	.....	
w. " " 65.....		1,080	14,749	.....	1,690	83,431	60	
x. " " 67.....		574	8,462	.....	1,039	89,154	.....	
Total.....		17,495	224,112	.....	57,107	1,706,197	177	
		a. Township No. 47.....	396	6,022	.....	2,355	36,713	.....
		b. " " 46.....	276	3,939	.....	1,658	27,923	.....
		c. " " 45.....	350	4,809	70	2,585	39,262	.....
	d. " " 44.....	381	4,717	.....	2,534	33,735	.....	



TABLEAU XXIV—Produits des Champs.

PROVINCE DE L'ILE DU PRINCE-EDOUARD.

Bushels of Peas and Beans. — Boisseries de Pois et Fèves.	Bushels of Buck- wheat. — Boisseries de Sarrasin.	Bushels of Corn. — Boisseries de Maïs.	Potatoes—Patates.		Bushels of Turnips. — Boisseries de Navets.	Bushels of other Roots. — Boisseries d'autres Racines.	Hay Crop—Foin.		Bushels Grass and Clover Seed. — Bois'aux Graines de Mil et de Tréfle.
			Acres.	Bushels — Boisseries			Acres.	Tons. — Tonneaux.	
68	886	316	1,101	164,245	14,330	194	1,674	1,662	104
52	416	196	722	93,142	7,638	33	842	860	113
42	1,012	3	555	71,010	12,965	28	1,546	1,867	148
82	1,060	14	524	74,612	21,480	415	1,447	1,910	229
63	1,600	88	413	55,038	13,396	48	1,173	1,473	201
22	1,040	64	298	37,840	6,395	16	898	980	110
46	1,557	12	341	48,767	4,956	81	1,672	1,481	174
35	953	.....	216	27,622	2,030	45	1,086	1,016	96
13	1,108	8	137	17,599	1,130	13	299	332	26
16	326	4	91	11,524	1,272	11	264	321	30
53	539	7	250	33,014	3,786	229	736	738	54
37	548	15	173	22,908	1,943	99	583	585	34
112	1,249	4	370	59,314	6,019	127	1,519	1,841	177
43	1,838	202	410	61,312	5,350	70	1,114	1,431	144
134	3,058	893	562	79,576	7,559	220	1,046	1,101	133
61	1,968	89	378	50,365	7,699	109	1,291	1,569	236
106	335	8	99	17,959	3,064	960	324	529	11
53	2,758	209	615	106,985	29,599	426	2,225	2,900	432
109	750	14	673	107,255	35,783	331	2,855	3,591	595
73	1,571	1	788	132,050	28,370	162	2,479	3,571	401
20	1,896	1	480	80,030	15,880	826	2,574	2,682	408
91	3,368	10	608	115,392	25,980	2,515	2,604	3,492	410
19	8,344	10	584	95,925	12,086	142	2,463	2,630	433
62	7,985	1	751	140,118	27,501	1,662	2,793	3,660	754
1,412	46,165	2,169	11,139	1,702,702	296,211	8,762	35,507	42,222	5,453
273	879	159	335	58,159	77,998	11,983	2,121	3,520	22
70	472	.....	605	99,975	23,905	312	2,144	2,849	480
5	938	.....	587	92,558	20,663	721	2,282	2,814	456
38	1,823	12	712	101,264	29,712	7	2,606	2,709	417
28	1,976	5	827	126,085	40,284	292	2,888	3,427	525
34	1,519	32	1,086	179,541	48,356	16	3,496	4,300	383
54	9,268	.....	843	119,305	25,519	798	2,816	3,664	517
8	5,202	1	658	86,255	11,148	93	1,904	2,062	87
.....	1,925	.....	1,031	141,161	29,345	26	2,979	4,252	337
28	1,196	.....	789	134,115	49,487	1,126	3,266	4,263	224
53	1,087	1	668	112,663	73,395	991	4,048	4,543	509
50	767	.....	827	139,125	58,300	949	3,071	3,519	314
62	488	2	689	106,226	23,605	307	1,875	2,237	189
36	460	3	701	90,086	11,535	65	1,433	1,224	118
.....	336	20	591	86,780	11,772	4	1,125	1,193	83
39	597	24	986	167,365	48,240	5,723	2,887	4,337	417
130	503	73	947	158,495	36,708	3,802	3,206	4,062	489
15	552	1	818	143,937	43,480	713	2,643	3,692	386
67	343	15	736	132,491	21,546	300	2,358	2,962	395
29	203	4	415	63,405	5,726	50	1,381	1,201	237
5	206	.....	250	36,403	2,527	10	880	800	91
38	379	1	283	42,602	2,667	98	1,025	1,001	66
34	2,448	.....	1,285	197,785	34,521	410	3,109	4,096	220
39	3,854	.....	604	88,942	18,157	223	2,743	2,479	235
1,135	37,421	353	17,273	2,704,723	748,596	29,019	58,286	71,206	7,197
19	.....	3	410	59,813	4,270	160	1,435	1,702	124
1	.....	.....	382	50,151	1,134	17	1,012	1,176	76
14	.....	5	469	61,713	4,157	84	1,389	1,910	145
.....	31	.....	458	63,257	5,590	.....	1,102	1,328	82

TABLE XXIV.—Field Products.

PROVINCE OF NOVA SCOTIA.							
DISTRICTS.	SUB-DISTRICTS. — Sous-Districts.	Wheat—Blé.			Bushels of Barley.	Bushels of Oats.	Bushels of Rye.
		Acres.	Bushels—Boisseaux.				
			Spring Wheat.	Winter Wheat.			
			Blé de printemps.	Blé d'hiver.			
		Boisseaux d' Orge.	Boisseaux d' Avoine.	Bois'eaux de Seigle.			
3. King's.....	e. Township No. 43.....	362	4,838	.....	2,604	28,856	.....
	f. " " 42.....	183	2,608	.....	2,369	24,390	.....
	g. " " 41.....	462	5,995	.....	2,628	33,039	.....
	h. " " 40.....	475	5,755	.....	1,560	31,976	.....
	i. " " 39.....	410	5,227	.....	743	28,937	.....
	j. " " 38.....	443	4,761	.....	488	28,052	.....
	k. " " 56.....	352	4,443	.....	1,130	30,000	.....
	l. " " 55.....	606	7,262	.....	2,088	36,547	.....
	m. " " 54.....	311	3,612	.....	980	22,192	.....
	n. " " 53.....	511	5,329	.....	824	34,310	.....
	o. " " 52.....	571	6,614	.....	648	39,393	10
	p. " " 51.....	668	8,001	.....	369	50,048	.....
	q. " " 66.....	191	2,186	.....	107	20,957	.....
	r. " " 59.....	744	10,628	.....	351	48,465	10
s. " " 61.....	633	8,496	.....	133	35,116	.....	
t. " " 63.....	429	5,550	34	318	29,716	.....	
u. " " 64.....	601	7,647	.....	332	38,836	.....	
v. Georgetown, Royalty	189	2,516	.....	408	10,032	.....	
Total.....		9,544	121,005	104	27,212	708,495	20
Totals of Prince Edward Island } Totaux de l'île du Prince-Edouard }		41,942	546,872	114	119,368	3,538,219	307
4. Inverness.....	a. Hastings.....	51	665	.....	489	7,701	15
	b. River Inhabitants....	45	676	.....	421	10,158	.....
	c. North Mountain.....	45	478	.....	741	7,640	.....
	d. Dennis River.....	63	766	.....	476	11,798	.....
	e. Judique.....	100	1,189	.....	2,772	24,226	.....
	f. Port Hood.....	107	1,289	.....	1,500	16,260	.....
	g. Glencoe.....	124	1,705	.....	710	20,201	.....
	h. Mabou.....	340	5,132	.....	1,683	35,301	.....
	i. West Lake Ainslie....	30	325	.....	474	7,138	.....
	j. Broad Cove Marsh....	604	1,339	.....	1,304	12,489	.....
	k. Strathlorne.....	207	2,337	.....	2,579	24,874	.....
	l. Margaree Harbour....	75	1,313	.....	1,113	10,003	.....
	m. Cheticamp.....	45	701	.....	897	12,219	.....
	n. North East Margaree	146	2,167	.....	339	11,658	.....
o. Young's Bridge.....	70	863	.....	570	10,583	.....	
p. East Lake Ainslie....	20	196	.....	588	9,874	.....	
q. Whycomagh.....	52	713	.....	1,155	24,360	.....	
Total.....		2,124	21,854	.....	17,811	256,483	15
5. Victoria.....	a. Little Narrows, S....	25	264	.....	245	7,507	.....
	b. Little Narrows, N....	20	223	.....	24	3,656	.....
	c. Grand Narrows.....	75	878	.....	1,317	7,307	.....
	d. Middle River.....	74	631	.....	364	14,757	.....
	e. Baddeck.....	153	1,832	.....	376	13,714	.....
	f. Boularderie.....	141	1,382	.....	590	17,921	.....
	g. New Campbellton....	10	219	.....	94	3,498	.....
	h. Englishtown.....	12	198	.....	301	2,863	.....
	i. North Gut.....	42	458	.....	336	5,635	.....
	j. North River.....	31	405	.....	423	6,322	.....
	k. North Shore.....	18	314	.....	448	6,194	.....
l. Ingonish.....	12	144	.....	35	418	.....	
m. Cape North.....	97	1,236	.....	110	4,542	.....	
n. Bay of St. Lawrence.	63	598	.....	84	1,849	.....	

TABLEAU XXIV.—Produits des Champs.

PROVINCE DE LA NOUVELLE-ÉCOSSE.

Bushels of Peas and Beans. — Boisceaux de Pois et Fèves.	Bushels of Buck-Wheat. — Boisceaux de Sarrasin.	Bushels of Corn. — Boisceaux de Maïs.	Potatoes—Patates.		Bushels of Turnips. — Boisceaux de Navets.	Bushels of other Roots. — Boisceaux d'autres Racines.	Hay Crop—Foin.		Bushels Grass and Clover Seed. — Bois'aux Graines de Mil et de Trèfle.
			Acres.	Bushels. — Boisseaux.			Acres.	Tons. — Tonneaux.	
73	144	40	404	68,420	3,897	187	795	1,220	137
5	92	.....	273	36,142	881	3	547	615	72
30	426	.....	524	92,942	3,487	24	1,153	1,851	125
55	136	.....	411	60,699	5,729	15	991	1,149	98
26	399	2	371	52,442	4,875	50	955	1,004	133
44	518	.....	441	66,541	10,291	615	912	860	91
27	154	8	398	70,183	8,169	238	988	1,436	168
42	700	3	690	102,098	8,405	143	1,683	2,087	176
11	350	.....	394	62,955	4,696	64	674	929	69
71	492	.....	628	102,884	9,012	539	1,270	1,524	163
10	741	.....	657	109,595	13,547	488	1,781	2,029	149
32	432	.....	759	118,300	20,304	418	2,111	2,077	204
19	130	5	237	37,250	5,316	44	731	747	111
32	615	2	763	116,587	12,448	487	1,957	1,940	126
17	755	3	654	91,970	4,241	174	1,380	1,210	87
25	355	.....	449	61,743	5,115	91	1,035	1,329	72
24	258	2	640	109,318	10,066	478	1,677	1,949	150
45	144	6	239	36,763	7,970	472	565	791	39
622	6,872	81	10,671	1,634,766	153,600	4,791	26,143	30,363	2,597
3,169	90,458	2,603	39,083	6,042,191	1,198,407	42,572	119,936	143,791	15,247
4	249	.....	355	26,704	993	279	2,448	2,667	1
.....	.....	.....	252	21,240	190	.....	2,264	2,472	.....
16	510	1	241	15,051	424	131	1,505	1,672	74
8	711	.....	266	15,044	1,762	23	2,138	2,650	21
49	674	.....	395	27,286	1,790	59	3,631	4,015	43
7	510	2	263	20,736	2,362	77	2,288	2,204	28
16	3,048	1	243	22,382	1,013	192	2,260	2,678	52
14	2,885	.....	344	33,721	4,051	287	3,335	4,801	72
.....	505	.....	78	5,334	367	.....	812	835	9
.....	487	.....	211	16,983	1,441	6	1,592	2,167	45
19	1,467	.....	293	29,495	778	59	2,197	2,898	69
17	97	14	279	33,630	1,392	1,894	2,357	2,694	20
79	.....	80	406	68,550	1,140	31	1,755	2,970	3
55	764	4	278	32,031	3,313	130	3,101	4,235	30
16	508	33	256	22,758	1,802	63	2,801	3,551	78
20	721	2	146	11,014	331	71	904	1,134	36
6	3,181	22	427	32,574	1,348	25	3,702	4,173	31
326	16,317	159	4,733	434,533	24,497	3,317	39,090	47,816	612
.....	128	10	119	8,045	113	.....	852	989	4
2	249	.....	74	5,304	23	.....	403	580	7
2	182	.....	368	29,422	941	20	1,851	1,967	25
2	147	.....	151	18,260	1,163	5	2,281	3,511	36
20	519	3	217	20,657	3,635	966	2,758	4,099	6
11	26	.....	324	28,987	385	49	1,540	1,868	64
.....	.....	1	64	7,391	24	5	284	416	15
.....	16	.....	77	7,092	93	43	450	478	8
.....	32	.....	142	13,569	190	9	1,382	1,321	17
.....	.....	1	150	11,022	396	.....	778	1,007	5
.....	.....	.....	122	7,874	180	6	616	584	7
1	.....	.....	118	11,729	167	32	671	674	3
1	1	.....	134	12,350	298	7	778	1,340	6
.....	.....	.....	83	7,263	84	.....	564	602	2

TABLE XXIV.—Field Products.

PROVINCE OF NOVA SCOTIA.							
DISTRICTS.	SUB-DISTRICTS. — SOUS-DISTRICTS.	Wheat—Blé.		Bushels of Barley. — Boisseaux d' Orge.	Bushels of Oats. — Boisseaux d' Avoine.	Bushels of Rye. — Bois'eaux de Seigle.	
		Acres.	Bushels—Boisseaux.				
			Spring Wheat. Blé de printemps.				Winter Wheat. Blé d'hiver.
	Total .....	773	8,782	.....	4,747	96,183	.....
<b>6. Cape Breton</b>	a. Grand Narrows .....	128	1,312	.....	1,477	14,035	4
	b. Boisdale .....	71	886	.....	1,350	8,060	.....
	e. Boularderie .....	112	1,481	.....	984	15,743	.....
	d. Sydney, North—N <sup>rd</sup> .....	128	1,938	.....	617	5,340	.....
	e. Ball's Creek .....	307	3,660	10	1,286	17,086	.....
	f. East Bay, North—N <sup>rd</sup> .....	93	1,487	.....	1,039	11,255	.....
	g. East Bay, South—Sud .....	37	395	.....	764	6,616	.....
	h. Big Pond .....	54	490	.....	946	4,687	.....
	i. Lingan .....	102	1,656	.....	647	9,690	.....
	j. Main-à-Dieu .....	.....	.....	.....	8	291	.....
	k. Louisburg .....	.....	.....	.....	20	1,356	2
	l. Catalone .....	9	104	.....	243	3,634	.....
	m. Cow Bay .....	22	444	.....	370	6,125	4
	n. Gabarus .....	.....	.....	.....	23	1,976	.....
	o. Grand Mira .....	14	145	.....	314	4,695	.....
	p. Sydney .....	262	3,139	72	872	17,545	1
	q. Trout Brook .....	2	20	.....	224	15,503	.....
r. North Mira .....	5	156	.....	39	6,383	.....	
	Total .....	1,346	17,313	82	11,223	150,020	11
<b>7. Richmond</b>	a. Arichat .....	3	33	4	24	585	.....
	b. Petit de Grat .....	.....	.....	.....	.....	747	.....
	c. D'Escousse .....	.....	.....	.....	10	859	.....
	d. River Inhabitants .....	2	33	25	61	1,160	12
	e. Black River .....	59	756	.....	570	5,095	.....
	f. River Bourgeois .....	4	.....	17	26	987	.....
	g. St. Peter's .....	8	82	.....	233	1,129	.....
	h. Red Islands .....	53	590	.....	622	3,231	.....
	i. Grand River .....	.....	4	.....	37	6,025	.....
	j. L'Ardoise .....	.....	.....	.....	10	708	.....
	k. Arichat, West—Ouest .....	.....	.....	.....	1	99	.....
	l. Lochlomond .....	2	16	.....	104	1,938	.....
	m. Forchu .....	.....	.....	.....	.....	1,990	.....
	Total .....	131	1,514	46	1,698	24,553	12
<b>8. Guysborough</b>	a. Guysborough .....	26	355	.....	85	2,643	.....
	b. Crow Harbour .....	1	8	.....	25	400	.....
	c. Cape Canso .....	.....	.....	.....	.....	22	.....
	d. White Haven .....	.....	.....	.....	.....	9	.....
	e. Country Harbour .....	6	58	9	40	742	3
	f. Indian Harbour .....	3	60	.....	16	466	.....
	g. Sherbrooke .....	24	334	29	36	1,534	.....
	h. Marie Joseph .....	.....	.....	.....	.....	45	.....
	i. Caledonia .....	92	1,039	.....	42	3,730	.....
	j. Forks St. Mary .....	98	1,077	.....	711	7,958	.....
	k. Manchester .....	290	1,817	.....	2,423	7,273	.....
	l. Salmon River .....	16	193	38	165	4,926	.....
	m. Guysborough Inter- n. Milford .....	69	840	.....	224	5,252	.....
o. New Harbour .....	3	68	.....	139	1,519	.....	
p. Goshen and Giant's q. Tracadie .....	33	356	.....	104	93	.....	
r. Larry's River .....	21	248	.....	142	1,657	.....	
s. Isaac's Harbour .....	.....	.....	.....	.....	149	.....	
	Total .....	.....	.....	.....	.....	47	.....

TABLEAU XXIV.—Produits des Champs.

PROVINCE DE LA NOUVELLE-ÉCOSSE.

Bushels of Peas and Beans. — Boisseaux de Pois et Fèves.	Bushels of Buck-Wheat. — Boisseaux de Sarrasin.	Bushels of Corn. — Boisseaux de Maïs.	Potatoes—Patates.		Bushels of Turnips. — Boisseaux de Navets.	Bushels of other Roots. — Boisseaux d'autres Racines.	Hay Crop—Foin.		Bushels Grass and Clover Seed. — Bois' aux Graines de Mil et de Trèfle.
			Acres.	Bushels — Boisseaux			Acres.	Tons. — Tonneaux	
39	1,300	15	2,203	188,875	7,692	1,142	15,208	19,436	205
13	3	39	513	38,987	501	13	1,659	2,415	48
2	20	.....	240	22,794	314	23	626	743	33
13	36	.....	240	30,262	1,567	34	1,124	1,720	67
46	.....	10	348	59,353	4,020	463	1,167	1,876	8
64	30	2	507	50,081	3,301	804	2,747	3,741	38
.....	.....	24	368	31,603	668	2	1,381	1,689	.....
.....	.....	.....	212	16,230	396	1	819	839	35
3	.....	7	201	12,939	405	.....	872	879	29
.....	.....	.....	309	33,739	3,321	38	768	1,610	3
.....	.....	.....	44	3,560	257	4	568	344	.....
2	10	.....	87	9,396	828	325	919	573	.....
.....	20	.....	199	13,179	581	23	1,800	812	5
31	15	4	153	21,501	997	57	506	707	2
.....	.....	.....	150	11,332	580	103	1,208	1,024	.....
10	119	1	257	20,153	818	68	1,251	1,278	21
95	47	7	504	53,247	3,891	1,125	2,622	3,704	49
.....	.....	.....	258	23,632	103	.....	1,338	1,149	.....
7	132	1	235	21,827	817	13	650	1,205	.....
286	432	95	4,830	453,815	23,368	3,096	22,025	26,308	338
43	.....	1	50	4,009	1,099	438	345	645	1
53	.....	18	133	11,343	684	239	724	899	.....
77	11	1	223	19,023	1,763	.....	762	1,589	.....
21	21	7	132	9,613	56	91	955	1,046	1
1	175	.....	163	11,332	362	41	1,262	1,314	29
.....	16	.....	215	10,438	12	55	924	1,050	.....
8	8	.....	207	16,926	350	98	1,447	1,291	2
2	.....	.....	169	14,876	480	.....	1,066	839	.....
.....	7	.....	144	13,649	137	.....	1,127	1,074	.....
94	8	4	412	21,936	1,101	391	1,002	1,698	.....
22	.....	1	78	4,576	112	248	314	589	.....
1	5	.....	99	5,128	211	2	930	753	3
.....	.....	.....	83	6,770	145	6	463	487	.....
322	251	32	2,108	149,619	6,532	1,649	11,323	13,265	36
83	480	1	181	22,129	1,282	471	1,312	1,945	.....
10	.....	.....	63	6,321	453	50	350	483	.....
6	.....	.....	30	2,185	20	25	202	321	.....
.....	.....	.....	38	2,165	85	6	137	311	.....
31	690	4	66	5,242	326	63	315	496	1
2	97	.....	44	4,324	63	39	301	480	.....
6	722	1	42	6,496	855	528	531	854	.....
21	.....	.....	101	5,579	1,565	293	243	494	.....
18	861	.....	58	6,823	844	39	804	1,165	19
28	3,705	.....	133	22,299	663	80	2,120	2,748	45
66	1,106	1	301	34,745	1,024	137	3,743	4,286	.....
16	1,329	.....	179	14,138	531	25	833	1,200	31
58	853	1	252	18,585	1,533	18	2,030	2,017	.....
21	62	.....	195	15,630	1,678	66	1,171	1,307	.....
5	.....	.....	34	3,071	276	45	120	212	.....
24	1,034	40	96	7,641	443	43	590	945	24
44	155	20	111	9,480	479	10	660	730	3
5	6	2	26	2,003	297	23	119	175	.....
22	20	1	46	4,403	199	101	257	343	.....

TABLE XXIV.—Field Products.

PROVINCE OF NOVA SCOTIA.							
DISTRICTS.	SUB-DISTRICTS. — SOUS-DISTRICTS.	Wheat.—Blé.			Bushels of Barley. — Boisseaux d' Orge.	Bushels of Oats. — Boisseaux d' Avoine.	Bushels of Rye. — Bois'caux de Seigle.
		Acres.	Bushels—Boisseaux.				
			Spring Wheat. — Blé de printemps.	Winter Wheat. — Blé d'hiver.			
	Total.....	682	6,453	76	4,152	42,988	3
9 Halifax..... (City—Ville.)	a. Ward No. 1, Qu'rtier.....	1	15			121	
	b. Ward No. 2, Qu'rtier.....				55	35	1
	c. Ward No. 3, Qu'rtier.....						
	d. Ward No. 4, Qu'rtier.....						
	e. Ward No. 5, 1st Sect.....						
	f. Ward No. 5, 2nd Sect.....				30	28	
	g. Ward No. 6, Qu'rtier.....		4		10	1,604	
	h. Sable Island.....					31	
	Total.....	1	19		95	1,819	1
10 Halifax..... (County—Comté.)	a. North West Arm.....					171	
	b. Ferguson's Cove.....					12	
	c. Portuguese Cove.....					30	
	d. Sambro.....						
	e. Lower Prospect.....					26	
	f. Upper Prospect.....				20	156	
	g. Drysdale's Cove.....					667	
	h. Hagget's Cove.....	2	33		593	166	
	i. French Village.....	4	99		780	463	
	j. Black Point.....	3	68		821	642	
	k. Hammond's Plains.....					536	
	l. Pier's Mills.....				40	407	
	m. Dartmouth, Town—V.....	5	108		50	110	11
	n. Dartmouth.....	14	284		561	1,428	
	o. Windsor Road.....	50	303	12	114	3,112	
	p. Truro Road.....	42	678		11	1,364	
	q. Eastern Passage.....	6	125		849	1,088	2
	r. Preston.....	3	47		224	564	
	s. Lawrencetown.....	16	332		888	1,260	
	t. Chezzetcook.....	1	12		328	852	
u. Musquod'boit Harb'r.....	13	204		868	970		
v. Jeddore.....	8	186		195	57	10	
w. Pope's Harbour.....	3	55		12	477	4	
x. Sheet Harbour.....	4	28		10	290		
y. Salmon River.....	1	5		14	401		
z. Nicumteouch.....	1	11		37	186	31	
aa. Upper Musquodob't.....	178	2,124		833	10,036	50	
bb. Middle Musquodob't.....	202	2,062		330	7,536		
cc. Little River.....	85	756	20	150	2,175		
dd. Wyse's Corner.....	112	1,010		157	1,990		
ee. Gay's River.....	206	2,184		297	3,723		
	Total.....	959	10,714	32	8,182	40,885	108
11 Lunenburg.....	a. Lunenburg.....	51	656	3	12,034	2,411	363
	b. Ritchy's Cove.....	1	14		8,430	1,638	2
	c. Block House.....	70	791	13	9,765	1,852	2,873
	d. Summerside.....	9	222		2,663	843	1,177
	e. New Germany.....	114	1,711		8,626	8,825	8,841
	f. Chester.....	108	733		7,342	1,458	52
	g. New Ross.....	208	1,165		1,029	1,289	268
	h. Petite Rivière.....	22	332		8,675	842	1,691
	i. Bridgewater.....	50	786	4	5,511	3,983	5,517
	j. Tancook.....	1		4	1,940	17	
	k. Bayswater.....		3		1,578	220	

TABLEAU XXIV.—Produits des Champs.

PROVINCE DE LA NOUVELLE-ÉCOSSE.

Bushels of Peas and Beans.	Bushels of Buck-wheat.	Bushels of Corn.	Potatoes—Patates.		Bushels of Turnips.	Bushels of other Roots.	Hay Crop—Foin.		Bushels Grass and Clover Seed.
			Acres.	Bushels			Acres.	Tons.	
Boisseaux de Pois et Fèves.	Boisseaux de Sarrasin.	Boisseaux de Maïs.	Acres.	Boisseaux	Boisseaux de Navets.	Boisseaux d'autres Racines.	Acres.	Tonneaux.	Bois' aux Graines de Mil et de Trèfle.
466	11,720	71	1,996	191,259	12,016	2,062	15,881	20,512	123
69	.....	19	22	2,954	447	745	87	142	.....
132	.....	26	20	2,109	255	1,332	100	146	.....
.....	.....	.....	.....	.....	.....	.....	.....	.....	.....
5	.....	.....	1	35	10	340	9	15	.....
14	.....	3	7	890	720	1,700	37	43	.....
69	1	3	48	2,797	4,226	4,363	231	292	.....
.....	.....	.....	9	1,191	97	48	318	159	.....
289	1	51	107	9,976	5,755	8,528	782	797	.....
96	2	.....	20	2,860	400	176	103	179	.....
.....	.....	.....	27	1,724	11	.....	110	147	1
.....	.....	.....	19	1,458	.....	21	150	133	.....
.....	.....	.....	22	1,803	140	.....	146	154	.....
.....	.....	.....	11	2,064	15	24	94	90	.....
12	.....	.....	44	6,072	42	537	134	180	.....
73	.....	4	34	4,364	796	573	424	713	.....
.....	1	.....	104	11,191	426	570	170	337	2
68	.....	.....	61	9,015	1,017	1,293	256	430	.....
142	2	1	111	12,281	1,600	930	302	394	2
116	4	2	51	6,672	705	302	529	611	.....
82	18	5	20	2,258	357	456	136	190	.....
45	.....	.....	45	3,118	979	2,486	253	464	1
2	.....	.....	86	14,156	13,952	6,092	937	1,317	.....
124	226	25	151	12,443	891	6,565	891	1,037	1,314
107	330	4	90	6,696	16,623	183	677	770	.....
164	.....	.....	49	9,212	4,068	5,255	537	896	.....
452	20	119	66	4,965	1,163	205	543	417	.....
271	35	1	72	11,118	1,399	16,142	937	1,038	.....
150	.....	.....	92	8,907	1,810	742	690	1,252	.....
53	98	3	92	10,370	2,156	758	1,063	1,476	.....
67	66	1	151	11,462	947	281	752	1,142	3
29	1,419	.....	95	9,408	339	257	920	983	.....
.....	15	.....	39	4,809	.....	4	348	417	.....
60	1	.....	48	4,480	601	108	375	631	.....
35	25	.....	67	5,813	973	67	254	353	1
98	4,099	2	126	21,338	2,142	726	3,104	3,319	73
96	3,491	.....	152	22,244	4,034	1,333	3,425	3,858	41
60	1,291	.....	61	6,450	1,485	274	1,438	1,595	10
77	1,754	3	85	9,559	1,959	489	2,013	2,100	14
120	1,225	3	106	11,753	3,333	518	2,171	2,653	17
2,599	14,122	173	2,197	250,063	70,037	41,693	24,028	29,553	165
535	62	34	384	42,320	11,132	10,685	2,326	2,413	3
137	.....	2	285	50,252	3,034	6,651	1,972	1,739	2
467	1,154	24	352	43,184	8,575	8,242	5,204	4,456	7
160	179	20	206	13,250	2,133	1,725	1,821	1,264	4
810	3,713	82	468	64,337	10,959	2,146	8,378	6,456	35
179	242	1	343	26,262	4,751	3,585	2,373	2,138	1
102	1,663	21	248	27,862	2,665	110	2,800	2,659	1
198	90	1	358	47,715	4,397	2,535	2,070	2,400	13
583	788	73	348	41,493	7,980	1,291	5,750	3,592	35
2	18	.....	50	6,143	911	2,160	444	427	.....
15	.....	.....	56	5,208	636	1,331	234	309	.....

TABLE XXIV.—Field Products.

PROVINCE OF NOVA SCOTIA.

DISTRICTS.	SUB-DISTRICTS. — Sous-Districts.	Wheat—Blé.			Bushels of Barley. — Boisseaux d' Orge.	Bushels of Oats. — Boisseaux d' Avoine.	Bushels of Rye. — Bois'eaux de Seigle.
		Acres.	Bushels—Boisseaux.				
			Spring Wheat. — Blé de printemps.	Winter Wheat. — Blé d'hiver.			
	<i>z.</i> Mill Cove.....	1	15	.....	217	104	.....
	<i>m.</i> Conquerall Bank....	7	147	16	2,953	711	1,168
	Total .....	702	6,575	40	70,763	24,193	21,892
<b>12.</b> Queen's .....	<i>a.</i> Local District No. 1.	6	73	15	628	254	.....
	<i>b.</i> " " 2.	5	71	.....	58	89	.....
	<i>c.</i> " " 3.	1	7	.....	450	316	25
	<i>d.</i> " " 4.	1	13	.....	138	115	1
	<i>e.</i> " " 5.	2	32	.....	35	157	12
	<i>f.</i> " " 6.	2	32	.....	118	42	1
	<i>g.</i> " " 7.	1	7	.....	1,311	80	.....
	<i>h.</i> " " 8.	.....	.....	.....	408	113	11
	<i>i.</i> " " 9.	7	147	5	500	137	248
	<i>j.</i> " " 10.	11	165	.....	316	328	545
	<i>k.</i> " " 11.	22	353	.....	1,457	2,676	768
	<i>l.</i> " " 12.	26	520	20	2,131	4,108	1,625
	<i>m.</i> " " 13.	51	576	11	1,296	3,884	744
	Total .....	135	1,996	51	8,846	12,329	3,980
<b>13.</b> Shelburne.....	<i>a.</i> Clyde River... [Cove	8	101	.....	227	172	20
	<i>b.</i> Birchtown, Gunning	2	24	.....	48	188	2
	<i>c.</i> Shelburne, Town—V.	10	123	.....	99	780	8
	<i>d.</i> Ohio .....	11	119	12	233	51	.....
	<i>e.</i> Jordan River.....	1	14	.....	214	217	.....
	<i>f.</i> Lockport..... [Head	4	42	.....	140	216	40
	<i>g.</i> Sable River, Louis	1	16	3	699	382	4
	<i>h.</i> Shag and Wood's Harbour.....	.....	.....	.....	.....	92	.....
	<i>i.</i> Cape Sable Island.....	.....	.....	.....	2	150	.....
	<i>j.</i> Barrington.....	3	43	.....	86	376	.....
	<i>k.</i> Port LaTour.....	.....	.....	.....	108	110	1
	Total .....	40	482	15	1,856	2,734	75
<b>14.</b> Yarmouth.....	<i>a.</i> Plymouth .....	20	237	.....	217	248	.....
	<i>b.</i> Chebogue.....	38	450	.....	638	1,133	73
	<i>c.</i> Yarmouth .....	123	1,483	.....	1,049	1,593	.....
	<i>d.</i> Ohio .....	122	1,467	.....	1,681	724	36
	<i>e.</i> Carleton.....	18	306	.....	277	250	1
	<i>f.</i> Kempt.....	10	138	.....	60	173	6
	<i>g.</i> West Tasket River..	10	129	.....	63	39	.....
	<i>h.</i> Tasket.....	28	320	8	49	183	1
	<i>i.</i> Argyle.....	8	107	12	69	232	2
	<i>j.</i> Pubnico.....	18	209	.....	59	571	29
	Total .....	395	4,855	20	4,162	5,146	148
<b>15.</b> Digby .....	<i>a.</i> Hillsborough.....	49	753	.....	742	2,294	1
	<i>b.</i> Marshall, Town—V.	134	932	65	1,203	2,499	184
	<i>c.</i> Digby.....	61	1,463	40	736	1,191	11
	<i>d.</i> Sandy Cove .....	49	977	.....	313	1,256	.....
	<i>e.</i> Freeport.....	2	31	.....	130	171	.....
	<i>f.</i> Westport.....	1	16	.....	40	110	.....
	<i>g.</i> Plympton.....	53	879	.....	712	1,634	19
	<i>h.</i> Weymouth.....	41	1,341	9	629	1,646	.....
<i>i.</i> St. Bernards.....	39	588	.....	298	1,078	.....	
<i>j.</i> Church Point.....	52	1,063	5	654	3,486	.....	



TABLEAU XXIV.—Produits des Champs.

PROVINCE DE LA NOUVELLE-ÉCOSSE.

Bushels of Peas and Beans.— Boisseaux de Pois et Fèves.	Bushels of Buck-Wheat.— Boisseaux de Sarrasin.	Bushels of Corn.— Boisseaux de Mais.	Potatoes—Patates.		Bushels of Turnips.— Boisseaux de Navets.	Bushels of other Roots.— Boisseaux d'autres Racines.	Hay Crop—Foin.		Bushels Grass and Clover Seed.— Bois aux Graines de Mil et de Trèfle.
			Acres.	Bushels.— Boisseaux.			Acres.	Tons.— Tonneaux.	
54 116	1 227	..... 5	31 159	5,363 18,067	526 1,677	133 1,198	91 1,401	108 1,100	..... 1
3,358	8,137	263	3,282	391,456	59,376	41,792	34,864	29,061	102
133 42 54 77 194 109 51 35 244 191 228 251 298	32 18 14 6 6 ..... 9 15 246 576 793 851	25 14 ..... 27 34 5 8 29 81 43 43 59	62 40 57 73 32 14 54 52 88 63 71 97 75	10,726 6,967 6,153 8,656 6,128 3,296 9,904 5,969 8,669 7,996 12,236 16,938 11,144	714 394 761 649 567 151 1,054 1,436 674 1,702 1,854 2,998 1,570	875 626 87 243 1,204 349 535 381 546 205 454 373 470	349 141 418 465 618 161 678 196 537 972 1,873 2,001 1,622	553 160 471 418 641 224 709 255 621 805 1,273 2,251 1,317	..... ..... ..... ..... ..... ..... ..... ..... ..... ..... 3 5 22 9
1,907	2,566	368	778	114,782	14,524	6,328	10,031	9,698	39
23 42 210 138 43 16 188	..... 13 56 13 60 11	..... 41 46 7 1 45	95 36 78 70 60 128 195	10,334 5,395 20,306 5,553 6,704 17,322 13,877	856 380 1,563 1,437 357 559 1,085	239 115 2,037 216 233 2,002 906	673 142 639 1,236 321 459 749	727 201 858 979 350 588 1,203	..... ..... ..... 1 ..... ..... .....
1 27 289 14	..... ..... 1 .....	..... ..... 15 1	97 76 242 229	13,220 10,391 10,934 12,625	118 442 1,415 612	152 182 1,022 215	642 387 694 878	736 670 984 1,067	..... ..... 5 .....
991	154	157	1,306	126,661	8,824	7,319	6,820	8,363	6
114 141 68 699 277 247 71 323 55 1,203	..... 38 77 1,534 753 264 55 31 ..... 6	78 2 11 122 180 100 39 126 ..... 32	336 173 172 232 81 48 51 401 202 332	34,562 17,910 25,255 28,133 6,061 4,039 3,980 42,008 18,298 23,810	3,483 15,230 16,672 6,894 6,426 2,395 830 5,646 2,832 1,284	1,104 3,952 12,128 5,538 1,294 320 125 2,271 610 1,530	1,167 2,271 2,633 3,624 817 908 329 2,234 921 1,549	1,672 2,592 3,650 3,919 860 898 411 2,623 1,159 1,365	..... ..... 36 3 ..... 1 ..... ..... .....
3,195	2,758	690	2,028	204,056	61,692	28,872	16,453	19,149	40
206 169 74 6 6 8 193 329 56 179	1,550 1,743 1,180 425 49 75 1,276 1,341 616 65	45 96 32 ..... ..... 27 233 30 80	97 227 106 94 22 13 153 119 168 289	10,844 16,955 12,311 13,127 2,928 1,395 17,913 23,290 19,537 44,908	4,661 8,649 5,684 12,544 1,696 595 6,183 6,532 4,237 3,578	1,231 1,826 2,662 281 391 613 912 1,862 1,408 2,003	1,162 1,876 1,197 964 224 125 1,565 1,760 1,174 1,493	1,095 1,789 1,234 1,242 307 210 1,631 1,668 1,293 2,023	17 16 ..... ..... ..... ..... ..... 2 2 3

TABLE XXIV.—Field Products.

PROVINCE OF NOVA SCOTIA.

DISTRICTS.	SUB-DISTRICTS. — SOUS-DISTRICTS.	Wheat.—Blé.			Bushels of Barley. — Boisseaux d' Orge.	Bushels of Oats. — Boisseaux d' Avoine.	Bushels of Rye. — Bois' eaux de Seigle.
		Acres.	Bushels—Boisseaux.				
			Spring Wheat. — Blé de printemps.	Winter Wheat. — Blé d'hiver.			
			—				
16 Annapolis.....	k. Meteghan.....	33	536	82	525	5,618	.....
	l. Salmon River.....	38	549	.....	355	964	.....
	m. Tiverton.....	2	26	.....	28	234	.....
	n. New Tusket.....	8	122	.....	134	714	.....
	o. Rossway.....	127	1,169	.....	860	780	.....
	p. Smith's Cove.....	37	604	.....	285	1,534	59
	Total.....	726	11,099	201	7,634	25,259	274
	a. Wilmot.....	351	5,058	.....	1,917	10,879	1,400
	b. Middleton Corner....	192	3,208	21	2,340	10,353	107
	c. Clarence.....	208	2,890	235	2,928	9,553	123
	d. Bridgetown.....	127	1,729	59	964	3,659	94
e. Belisle.....	85	1,172	.....	855	2,783	159	
f. New Caledonia.....	73	1,193	.....	697	1,648	112	
g. Broad Cove.....	34	602	.....	331	591	.....	
h. Clementsport.....	69	1,192	151	1,658	2,300	373	
i. Hessian Line.....	45	749	80	1,539	1,990	1,117	
j. Annapolis Royal.....	269	1,452	36	645	3,377	1,415	
k. Carleton Corner.....	72	840	94	552	2,196	191	
l. Nictaux.....	212	2,592	63	719	5,713	570	
m. Dalhousie.....	92	1,174	.....	527	1,947	1,128	
n. Morse's Road.....	25	371	.....	23	404	243	
o. Maitland.....	20	294	.....	1,297	1,462	882	
Total.....	1,874	24,516	739	16,992	58,855	7,914	
17 Kings.....	a. Canning.....	381	5,291	104	910	13,032	392
	b. Canard.....	195	2,293	263	525	15,375	369
	c. Centreville.....	303	1,370	1,434	350	13,537	961
	d. Lakeville.....	350	4,452	77	878	14,644	729
	e. Somerset.....	251	3,069	59	604	10,544	588
	f. Kentville.....	342	4,353	492	235	8,435	670
	g. Gaspereau.....	266	3,335	38	219	8,422	329
	h. Wolfville.....	236	4,087	70	505	14,873	129
	i. Lower Horton.....	278	4,255	92	492	13,383	266
	j. Aylesford South-Sud.	442	5,141	53	363	9,938	246
	k. Dalhousie.....	21	259	.....	350	489	315
l. Aylesford North-N'd	226	4,748	93	1,854	14,215	1,142	
m. Berwick.....	220	2,487	219	204	6,352	1,900	
n. Harbourville.....	287	3,819	86	1,670	10,267	51	
Total.....	3,798	48,959	3,080	9,159	153,506	11,087	
18 Hants.....	a. Hantsport.....	31	662	.....	67	2,876	22
	b. Falmouth.....	168	2,453	63	502	9,578	120
	c. Windsor Town-Ville.	564	2,660	40	1,346	12,392	8
	d. Windsor Forks.....	90	1,433	.....	370	4,750	88
	e. Ste. Croix.....	135	2,029	20	273	6,379	35
	f. Brooklyn.....	224	3,026	79	1,170	8,539	167
	g. Scotch Village.....	495	7,100	17	1,293	16,466	29
	h. Rawdon South-Sud.	50	634	.....	338	3,907	9
	i. Gore.....	318	3,989	32	871	8,626	85
	j. Nine Mile River.....	180	2,860	.....	214	4,910	.....
	k. Shubenacadie.....	288	3,683	.....	690	6,617	43
l. Maitland.....	796	6,031	50	363	6,326	149	
m. Noel.....	294	5,005	25	918	6,245	27	
n. Walton.....	131	1,871	.....	302	2,761	3	

TABLEAU XXIV.—Produits des Champs.

## PROVINCE DE LA NOUVELLE-ÉCOSSE.

Bushels of Peas and Beans. — Boisseaux de Pois et Fèves.	Bushels of Buck-wheat. — Boisseaux de Sarrasin.	Bushels of Corn. — Boisseaux de Maïs.	Potatoes—Patates.		Bushels of Turnips. — Boisseaux de Navets.	Bushels of other Roots. — Boisseaux d'autres Racines.	Hay Crop—Foin.		Bushels Grass and Clover Seed. — Bois'aux Graines de Mil et de Trèfle.
			Acres.	Bushels — Boisseaux.			Acres.	Tons. — Tonneaux	
265	25	105	455	70,203	3,014	2,991	1,752	2,299	.....
219	161	67	191	23,394	5,975	2,468	1,224	1,383	.....
1	26	.....	31	2,902	1,068	123	166	276	.....
138	591	45	72	10,651	3,338	147	868	785	9
48	692	63	84	7,595	2,675	816	1,148	1,199	17
95	933	25	65	7,507	5,782	446	1,257	833	1
1,992	10,748	848	2,186	285,460	76,211	20,180	17,955	19,467	67
510	3,741	565	472	60,618	16,071	4,096	5,353	4,872	563
447	1,897	222	288	36,233	7,904	2,842	4,741	4,321	2
490	2,759	318	261	35,475	7,280	2,575	5,292	4,692	28
436	1,003	718	238	31,109	5,858	4,511	2,654	3,309	10
333	695	1,311	212	23,623	5,692	1,832	2,444	3,831	12
253	123	315	201	21,360	7,310	4,918	2,708	3,799	9
164	94	64	95	9,505	2,735	1,656	1,140	1,607	1
426	1,524	251	163	22,661	6,664	2,977	1,934	2,200	13
314	1,420	47	172	21,925	4,386	827	2,212	2,256	24
542	904	900	342	47,601	11,529	4,497	3,130	4,517	4
328	860	755	275	35,998	5,999	2,918	2,071	3,358	17
499	2,379	493	349	41,417	14,125	2,065	4,290	3,894	16
205	2,075	2	137	17,278	2,650	357	2,129	2,015	32
48	400	.....	81	12,601	1,209	103	1,036	909	.....
150	619	20	75	9,493	1,687	140	1,234	1,343	3
5,145	20,493	5,981	3,361	426,897	101,099	36,314	42,368	46,923	734
429	2,271	242	1,361	207,522	8,172	2,609	4,179	4,838	27
358	1,356	157	1,461	255,911	4,530	2,267	3,312	5,374	9
493	2,342	228	1,378	199,457	8,109	1,779	5,172	5,140	11
300	2,299	176	897	128,700	6,511	988	5,010	4,313	17
286	1,798	143	451	66,896	7,607	1,704	2,789	3,476	21
337	1,786	411	721	104,682	12,548	2,505	3,759	4,033	6
265	1,603	72	408	50,685	3,658	1,342	3,464	2,845	23
287	642	229	547	103,499	8,132	2,756	2,959	3,819	19
371	676	222	424	70,059	6,198	3,587	2,870	3,510	21
608	3,990	696	596	79,128	11,774	2,138	5,349	4,763	36
60	1,050	3	64	8,245	1,674	129	777	719	3
472	2,788	581	493	68,436	18,948	2,001	5,270	5,249	64
508	2,526	331	604	72,038	7,668	2,357	2,005	2,478	19
159	1,750	3	387	46,555	9,240	404	3,676	2,921	47
4,933	26,877	3,494	9,792	1,461,813	114,769	26,566	50,591	53,478	323
108	83	42	55	10,122	3,209	806	713	685	1
211	342	124	211	27,939	21,298	710	2,097	2,375	17
271	324	31	246	28,304	10,156	9,904	2,243	3,292	21
172	383	10	156	16,504	6,762	1,240	1,453	1,788	.....
128	170	12	171	22,230	5,249	898	1,447	1,846	1
178	522	63	195	25,552	11,783	691	2,472	2,658	.....
314	739	112	340	50,546	10,744	5,235	5,057	6,212	18
20	482	.....	95	9,320	3,996	84	1,901	1,318	1
120	1,783	.....	248	35,535	5,818	1,019	4,206	4,107	67
68	1,481	6	120	18,892	4,986	413	2,835	3,175	32
168	2,217	.....	115	20,554	8,723	2,995	2,891	4,092	21
248	2,427	.....	15	363	42,878	9,779	3,112	4,192	16
77	863	.....	23	165	28,451	6,715	1,201	2,498	18
101	236	1	105	14,955	2,279	275	912	1,090	14

TABLE XXIV.—Field Products.

PROVINCE OF NOVA SCOTIA.							
DISTRICTS.	SUB-DISTRICTS. — Sous-DISTRICTS.	Wheat—Blé.			Bushels of Barley. — Boisseaux d' Orge.	Bushels of Oats. — Boisseaux d' Avoine.	Bushels of Rye. — Bois'eaux de Seigle.
		Acres.	Bushels—Boisseaux.				
			Spring Wheat. — Blé de printemps.	Winter Wheat. — Blé d'hiver.			
19. Colchester.....	a. Kempt .....	222	3,746	.....	695	5,569	161
	p. Rawdon, North—N.	143	2,021	54	536	6,724	158
	Total.....	4,129	49,203	380	9,948	112,665	1,104
	a. Five Islands.....	65	1,105	.....	232	4,777	.....
	b. Economy .....	196	2,830	33	261	6,519	45
	c. Lower Londonderry	208	3,187	2	139	7,699	1
	d. Middle Londonderry.	237	3,356	273	741	7,634	50
	e. Upper Londonderry.	236	3,273	.....	1,091	11,227	.....
	f. Lower Onslow.....	203	2,625	.....	1,373	11,597	.....
	g. North River.....	225	2,684	.....	902	16,721	.....
	h. New Annan.....	520	5,236	652	530	10,582	200
	i. Tatamagouche.....	626	7,268	7	536	8,364	.....
	j. Waugh's River.....	960	12,331	8	508	13,164	.....
	k. Earlton.....	274	4,335	.....	885	23,182	.....
	l. Kemptown.....	37	380	.....	80	4,622	.....
m. Salmon River.....	170	2,411	33	124	9,734	8	
n. Truro, Town—Ville..	58	1,019	14	296	2,242	.....	
o. Clifton.....	290	4,745	50	368	9,353	.....	
p. Brookfield Corner...	226	2,677	.....	326	6,722	45	
q. Lower Stewiacke....	296	3,867	23	778	8,299	10	
r. Middle Stewiacke....	205	2,459	.....	217	6,769	.....	
s. Upper Stewiacke....	335	3,738	6	707	15,308	.....	
Total.....	5,367	69,526	1,101	10,094	184,515	359	
20. Pictou.....	a. Mount Thom .....	233	3,354	90	535	22,450	4
	b. West Branch River	385	5,043	.....	245	12,435	.....
	c. River John...[John.	1,207	8,402	.....	186	10,740	.....
	d. Cape John.....	1,900	12,955	.....	635	18,196	.....
	e. Cariboo.....	566	7,308	3	972	17,039	.....
	f. Pictou, Town—Ville..	94	1,730	40	241	1,514	.....
	g. Pictou.....	133	1,914	.....	365	6,376	.....
	h. Hardwood Hill.....	450	5,934	.....	590	15,300	.....
	i. Roger's Hill.....	489	6,127	1	310	18,584	.....
	j. West River & Green-	277	4,133	.....	583	14,870	.....
	k. Gairloch.....[hill.	279	3,607	.....	221	14,753	.....
	l. New Lairg.....	105	1,255	.....	158	8,069	.....
	m. Middle River.....	318	4,204	.....	816	16,334	.....
	n. Hopewell.....	482	6,694	.....	1,073	27,487	2
	o. Albion Mines.....	98	1,294	.....	112	5,611	.....
	p. New Glasgow, T.—V.	48	877	25	196	1,917	1
	q. New Glasgow.....	320	4,669	.....	1,585	14,891	.....
	r. Little Harbour.....	377	5,205	.....	505	11,486	.....
	s. McLennan's Mount'n	1,766	4,277	.....	1,061	18,412	2
	t. East River.....	302	4,767	30	1,051	22,802	.....
	u. St. Mary's, Garden of	119	1,310	.....	389	15,548	.....
v. Merrigomish...[Eden.	503	6,273	.....	994	12,592	.....	
w. Barney's River.....	329	3,549	.....	484	13,424	8	
x. Gulf Shore.....	652	7,481	.....	770	11,402	10	
y. Westville.....	31	458	15	191	1,192	.....	
z. French River.....	184	2,317	.....	191	12,167	.....	
Total.....	11,647	114,537	204	14,459	345,591	27	
a. Upper South River...	199	1,985	.....	808	20,299	.....	
b. Lochaber.....	69	870	.....	261	13,148	.....	

TABLEAU XXIV.—Produits des Champs.

PROVINCE DE LA NOUVELLE-ÉCOSSE.

Bushels of Peas and Beans. — Boisseaux de Pois et Fèves.	Bushels of Buck-Wheat. — Boisseaux de Sarrasin.	Bushels of Corn. — Boisseaux de Maïs.	Potatoes—Patates.		Bushels of Turnips. — Boisseaux de Navets.	Bushels of other Roots. — Boisseaux d'autres Racines.	Hay Crop—Foin.		Bushels Grass and Clover Seed. — Bois'aux Graines de Mil et de Trèfle.
			Acres.	Bushels. — Boisseaux.			Acres.	Tons. — Tonneaux.	
208 125	562 1,322	58 6	206 125	26,345 20,277	4,763 4,576	1,252 729	1,990 2,762	2,334 2,105	13 40
2,517	13,936	503	2,916	398,404	120,836	31,062	38,589	44,161	280
39	3,006	1	160	22,278	1,122	87	1,416	1,464	16
100	2,544	.....	262	41,847	2,053	178	2,244	2,798	11
192	3,976	5	247	38,800	2,849	719	2,466	3,366	8
175	3,738	1	254	42,106	5,628	2,133	2,366	4,454	4
106	4,672	.....	308	56,067	9,118	3,437	2,947	4,397	30
146	3,311	10	308	64,851	13,523	10,563	2,287	3,846	4
98	5,080	.....	311	57,647	11,474	793	3,587	4,340	14
391	4,219	1	215	35,647	7,081	329	2,105	2,170	63
363	3,516	4	227	42,254	6,272	363	2,067	2,474	248
291	3,161	.....	267	49,793	6,771	103	2,196	2,672	200
100	5,019	1	247	32,304	1,323	109	2,595	2,866	130
8	1,330	.....	69	7,983	644	60	832	782	14
92	3,216	10	205	37,676	4,788	2,798	1,936	2,510	22
101	305	8	74	18,422	1,121	4,151	787	1,437	.....
148	1,848	16	245	51,267	6,195	6,750	2,110	3,316	16
158	1,927	2	224	30,725	4,009	2,511	2,482	3,067	11
177	2,166	23	178	27,972	10,338	9,639	3,403	4,819	22
101	1,578	.....	147	27,513	11,024	601	3,128	3,706	11
232	3,857	2	241	41,468	9,403	1,444	5,389	5,535	40
3,018	58,469	84	4,189	726,620	114,736	46,768	46,343	60,019	864
77	2,665	.....	179	24,392	1,669	99	1,966	2,591	67
63	2,236	1	157	18,295	889	19	1,492	1,495	76
58	1,222	3	197	36,209	3,577	664	2,208	2,558	102
65	1,450	20	234	42,607	4,956	36	3,077	3,514	232
63	790	.....	287	27,936	5,473	188	1,530	2,130	89
128	61	30	48	10,734	3,878	904	464	902	3
7	20	.....	68	7,918	3,080	13	368	529	16
42	1,172	.....	183	23,001	6,451	219	1,680	1,843	95
54	2,299	.....	204	24,733	1,987	124	1,807	2,272	141
61	367	.....	146	21,383	4,530	235	2,061	2,276	61
64	1,451	.....	155	16,640	2,823	30	1,738	2,102	122
36	1,308	.....	92	8,925	330	.....	1,203	1,002	45
105	1,620	.....	170	16,093	2,283	113	1,788	2,275	87
157	2,182	6	261	23,695	2,493	460	1,896	2,953	108
13	74	.....	102	8,619	2,151	103	608	661	9
28	49	.....	39	8,088	1,879	405	415	487	.....
448	968	.....	178	16,091	5,276	230	1,883	1,804	77
150	189	.....	148	21,855	5,457	61	990	1,117	47
131	1,325	.....	181	15,393	1,278	106	2,269	1,880	80
188	2,293	.....	212	17,265	1,767	164	2,075	2,607	157
15	2,645	103	213	18,770	540	14	1,175	1,401	3
194	172	.....	150	17,250	2,858	743	1,512	1,427	46
64	1,730	.....	218	21,261	2,448	48	2,345	2,345	72
111	232	3	208	23,338	3,121	28	2,059	2,113	77
8	85	.....	16	4,745	210	80	250	367	.....
32	454	.....	136	11,216	371	.....	1,004	1,064	15
2,362	29,059	166	4,182	486,444	71,775	5,086	39,913	45,715	1,827
93	3,495	.....	366	28,710	1,411	76	2,443	3,546	53
28	3,637	.....	169	17,276	1,077	10	1,663	2,147	43

TABLE XXIV.—Field Products.

PROVINCE OF NEW BRUNSWICK.

DISTRICTS.	SUB-DISTRICTS. — SOUS-DISTRICTS.	Wheat.—Blé.			Bushels of Barley. — Boisseaux d' Orge.	Bushels of Oats. — Boisseaux d' Avoine.	Bushels of Rye. — Bois'eaux de Seigle.
		Acres.	Bushels—Boisseaux.				
			Spring Wheat. — Blé de printemps.	Winter Wheat. — Blé d'hiver.			
<b>21</b> Antigonish.....	c. Antigonish.....	610	6,744	.....	1,527	25,841	2
	d. Arisaig.....	533	7,339	.....	937	11,851	.....
	e. Cape George.....	445	5,247	.....	1,417	8,432	.....
	f. Morristown.....	329	3,353	.....	1,041	8,947	.....
	g. St. Andrews.....	293	2,991	.....	446	19,279	.....
	h. Heatherton.....	455	5,319	.....	928	15,122	.....
	i. Tracadie.....	237	2,605	.....	1,380	7,413	60
	j. Harbour Bouche.....	175	2,363	.....	1,724	6,458	1
	k. St. Joseph's.....	295	2,871	.....	342	16,885	.....
	Total.....	3,640	41,687	.....	10,811	153,675	63
<b>22</b> Cumberland.....	a. Amherst.....	686	11,447	.....	2,139	34,946	45
	b. Amherst Shore.....	840	13,131	.....	2,344	25,061	40
	c. Pugwash.....	1,195	14,345	171	3,539	18,905	4
	d. Wallace.....	1,422	15,008	.....	3,153	16,166	.....
	e. Wentworth.....	309	3,791	.....	453	4,944	11
	f. Westchester.....	118	1,303	.....	323	4,676	19
	g. Victoria Cross Road.....	491	5,263	.....	800	5,828	.....
	h. River Philip.....	814	10,591	.....	577	22,590	128
	i. Maccan.....	195	2,527	20	433	11,692	105
	j. River Hébert.....	205	3,243	.....	1,551	11,704	5
	k. Advocate Harbour.....	17	20	278	94	2,099	21
	l. Parrsborough Shore.....	93	104	113	152	3,128	100
	m. Mill Village.....	191	1,745	.....	558	19,975	16
Total.....	6,576	82,518	582	16,116	181,714	494	
Totals of Nova Scotia Totaux de la Nouvelle-Ecosse } .....		45,045	522,602	6,649	228,748	1,873,113	47,567
<i>Province of New Brunswick.</i> <i>Province du Nou- veau-Brunswick.</i> <b>23</b> Albert.....	a. Coverdale.....	301	4,121	.....	890	12,533	.....
	b. Hillsborough.....	303	4,832	.....	313	18,045	262
	c. Hopewell.....	125	2,672	.....	815	9,312	23
	d. Harvey.....	79	1,527	.....	1,307	15,640	.....
	e. Alma.....	18	237	.....	5	8,516	175
	f. Elgin.....	513	8,098	.....	189	34,366	178
Total.....	1,339	21,487	.....	3,519	98,412	638	
<b>24</b> St. John..... (City—Ville.)	a. Prince Ward Qu'tier.....	.....	.....	.....	.....	.....	.....
	b. Wellington Ward, Q.....	.....	.....	.....	.....	.....	.....
	c. King's Ward, Q' tr.....	.....	.....	.....	.....	.....	.....
	d. Queen's Ward, Q' tr.....	.....	.....	.....	.....	.....	.....
	e. Duke's Ward, Q' tr.....	.....	.....	.....	.....	100	.....
	f. Sydney Ward, Q' tr.....	.....	.....	.....	.....	50	.....
g. Brook's Ward, Q' tr.....	.....	.....	.....	.....	100	.....	
h. Albert Ward, Q' tr.....	1	20	.....	.....	.....	.....	
i. Guy's Ward, Qu'tier.....	.....	.....	.....	.....	.....	.....	
Total.....	1	20	.....	.....	250	.....	
<b>25</b> St. John..... (County.)	a. Lancaster.....	23	278	.....	.....	8,637	.....
	b. Musquash.....	10	137	.....	.....	2,466	.....
	c. Ward No. 1, Port- land Town.....	.....	.....	.....	.....	.....	.....
	d. Ward No. 2, Qu'tier.....	.....	.....	.....	.....	.....	.....
	e. Ward No. 3, Qu'tier.....	3	36	.....	.....	625	.....
	f. Ward No. 4, Qu'tier.....	2	25	.....	.....	60	.....



TABLE XXIV.—Field Products

PROVINCE OF NEW BRUNSWICK.

DISTRICTS.	SUB-DISTRICTS. — SOUS-DISTRICTS.	Wheat—Blé.			Bushels of Barley. — Boisseaux d' Orge.	Bushels of Oats. — Boisseaux d' Avoine.	Bushels of Rye. — Bois'eaux de Seigle.
		Acres.	Bushels—Boisseaux.				
			Spring Wheat. — Blé de printemps.	Winter Wheat. — Blé d'hiver.			
26. Charlotte.....	<i>g.</i> Ward No. 5, Quart'r.....					1,119	1
	<i>h.</i> Simond's .....	34	400		58	20,595	50
	<i>i.</i> St. Martin's .....	21	249		22	13,115	1
	Total.....	93	1,125		80	46,617	52
	<i>a.</i> Clarendon.....	17	211			672	27
	<i>b.</i> Lepreau.....	1	14		10	1,676	
	<i>c.</i> Pennfield.....	58	903		226	5,272	
	<i>d.</i> St. George, <i>T.—V.</i> .....	209	2,465		844	7,767	
	<i>e.</i> St. Patrick.....	210	2,849		180	11,983	
	<i>f.</i> Dumbarton.....	158	2,025		251	7,256	
	<i>g.</i> St. Andrews, <i>T.—V.</i> .....	116	1,984		414	5,616	1
	<i>h.</i> Ste. Croix.....	183	3,310		304	8,206	
	<i>i.</i> St. David.....	367	5,835		563	14,559	
	<i>j.</i> St. Stephen, <i>T.—V.</i> .....	8	222		40	835	15
	<i>k.</i> St. Stephen.....	157	2,411		185	5,034	
	<i>l.</i> Milltown, <i>T.—V.</i> .....	21	380		180	212	
	<i>m.</i> Upper Mills, <i>T.—V.</i> .....	10	176	2	20	152	
<i>n.</i> Dufferin.....	42	878		217	774		
<i>o.</i> St. James.....	465	6,296		107	18,084		
<i>p.</i> Deer Island.....	9	105		10	290	2	
<i>q.</i> Campobello.....	1	22			120	10	
<i>r.</i> Grand Manan.....	15	316	20	82	1,673		
Total.....	2,047	30,402	22	3,633	89,631	55	
27. King's.....	<i>a.</i> Westfield.....	34	953		25	8,455	96
	<i>b.</i> Greenwich.....	73	1,229	5	28	4,970	240
	<i>c.</i> Kingston.....	126	2,269		50	10,439	
	<i>d.</i> Rothsay.....	34	697		41	8,569	
	<i>e.</i> Hampton.....	74	1,456		53	7,897	
	<i>f.</i> Kars.....	93	1,192		8	5,922	10
	<i>g.</i> Springfield.....	281	3,765		97	25,090	251
	<i>h.</i> Norton.....	162	3,124		153	14,534	73
	<i>i.</i> Upham.....	85	1,286			20,005	
	<i>j.</i> Hammond.....	38	514			13,685	
	<i>k.</i> Sussex.....	358	6,507		151	54,303	37
	<i>l.</i> Waterford.....	115	1,883		5	30,780	12
	<i>m.</i> Cardwell.....	251	4,152		38	24,535	77
	<i>n.</i> Studholm.....	600	8,374		150	63,495	422
<i>o.</i> Havelock.....	540	8,195		234	41,316	273	
Total.....	2,864	45,596	5	1,033	333,995	1,491	
28. Queen's.....	<i>a.</i> Petersville.....	231	3,093		7	41,306	54
	<i>b.</i> Gagetown.....	100	1,272		12	9,644	259
	<i>c.</i> Hampstead.....	132	2,416		7	20,421	334
	<i>d.</i> Wickham.....	115	1,721		8	10,540	282
	<i>e.</i> Cambridge.....	123	1,656		103	14,648	1,496
	<i>f.</i> Canning.....	71	850			5,989	295
	<i>g.</i> Waterborough.....	98	1,074		22	10,736	888
	<i>h.</i> Johnston.....	190	2,350		13	19,905	1,036
	<i>i.</i> Brunswick.....	113	1,304			7,224	17
	<i>j.</i> Chipman.....	186	2,075		2	18,638	136
Total.....	1,359	17,811		174	159,051	4,797	



TABLEAU XXIV.—Produits des Champs.

PROVINCE DU NOUVEAU-BRUNSWICK.

Bushels of Peas and Beans. Boisseries de Pois et Fèves.	Bushels of Buck-Wheat. — Boisseries de Sarrasin.	Bushels of Corn. — Boisseries de Mais.	Potatoes—Patates.		Bushels of Turnips. — Boisseries de Navets.	Bushels of other Roots. — Boisseries d'autres Racines.	Hay Crop—Foin.		Bushels Grass and Clover Seed. — Boisseries aux Graines de Mil et de Trèfle.
			Acres.	Bushels. — Boisseries.			Acres.	Tons. — Tonneaux.	
20	127	5	109	3,244	806	2,131	402	729	.....
101	2,517	1	485	53,465	11,530	5,510	4,125	5,618	.....
53	5,405	4	351	37,916	2,680	521	2,452	2,790	2
281	9,734	23	1,212	128,329	28,466	14,656	9,519	12,703	13
28	929	11	29	4,110	910	33	302	267	7
22	152	.....	61	8,215	782	178	244	436	.....
66	2,796	.....	109	14,489	2,119	82	1,647	1,003	.....
281	4,312	16	343	36,177	4,422	481	4,139	3,741	1
138	3,204	.....	205	23,638	4,753	716	2,988	2,422	4
186	2,614	.....	140	17,560	2,737	443	2,369	1,536	12
139	1,102	4	121	17,232	27,012	1,445	873	992	.....
239	2,193	9	136	20,914	36,024	1,498	1,691	1,675	1
501	3,822	22	274	34,856	9,732	2,662	4,307	4,018	2
.....	20	.....	42	3,840	700	115	479	447	.....
460	1,595	16	173	20,362	2,061	2,184	2,887	2,452	.....
60	4	.....	31	3,752	1,414	2,383	367	455	.....
66	117	.....	15	2,025	79	76	156	169	.....
711	88	3	41	6,122	2,091	1,000	597	587	3
568	5,298	20	413	50,730	4,073	1,794	5,921	4,522	4
74	117	.....	84	10,642	1,842	189	1,087	880	.....
4	20	.....	56	9,049	553	116	544	642	.....
61	63	6	156	21,098	3,212	415	960	1,272	5
3,604	28,446	107	2,429	304,811	104,516	15,810	31,558	27,516	39
210	6,916	12	163	20,251	1,835	1,200	2,773	3,419	2
254	10,014	127	127	17,765	2,382	649	2,124	2,861	2
479	17,084	233	250	30,071	5,920	1,363	4,758	4,609	21
160	4,480	83	188	20,773	2,471	1,672	2,328	2,833	.....
33	7,308	6	192	22,560	1,660	919	2,801	3,279	1
121	12,894	103	151	13,345	1,252	242	2,427	1,911	18
193	32,945	102	402	48,655	3,553	717	6,353	5,950	27
72	19,821	22	324	45,091	4,388	2,119	4,752	5,957	5
20	12,940	2	359	39,013	2,717	379	3,617	4,014	.....
25	10,201	3	199	25,945	1,866	153	2,463	1,826	5
167	32,899	24	630	98,048	12,512	1,169	6,341	6,861	17
45	24,706	18	463	74,721	2,784	620	3,463	2,782	24
97	16,611	2	360	53,279	2,814	810	3,356	3,529	33
488	59,114	55	893	128,501	30,740	1,396	8,829	9,106	117
88	43,415	47	660	96,351	6,697	385	4,248	4,393	124
2,452	311,348	839	5,361	734,369	83,591	13,793	60,633	63,330	396
220	27,730	15	475	50,353	7,157	1,670	6,467	4,901	61
212	14,419	340	280	34,990	2,131	601	2,835	3,339	8
217	28,571	255	357	55,629	4,821	675	5,468	5,277	7
283	16,814	248	226	27,784	2,882	323	3,106	3,433	3
306	23,556	929	377	56,846	3,889	753	3,983	4,804	34
107	8,103	503	225	30,005	1,450	138	1,558	1,674	10
99	17,151	276	338	42,691	1,347	123	2,679	2,373	45
145	23,516	129	347	47,520	3,323	399	4,012	4,080	38
32	5,174	41	116	17,225	356	102	1,225	1,259	4
229	11,157	108	312	42,876	3,103	563	2,544	2,861	12
1,850	176,191	2,844	3,053	405,919	30,459	5,347	33,877	34,001	222

TABLE XXIV.—Field Products.

## PROVINCE OF NEW BRUNSWICK.

DISTRICTS.	SUB-DISTRICTS. — Sous-Districts.	Wheat—Blé.			Bushels of Barley. — Boisseaux d' Orge.	Bushels of Oats. — Boisseaux d' Avoine.	Bushels of Rye. — Bois'aux de Seigle.	
		Acres.	Bushels—Boisseaux.					
			Spring Wheat. — Blé de printemps.	Winter Wheat. — Blé d'hiver.				
29. Sunbury .....	a. Blissville.....	157	2,196	.....	25	10,676	203	
	b. Gladstone.....	161	2,055	.....	116	6,519	87	
	c. Lincoln .....	157	2,378	.....	60	14,534	43	
	d. Burton .....	141	1,947	.....	455	9,953	127	
	e. Sheffield .....	67	1,045	17	168	4,774	174	
	f. Northfield.....	50	647	.....	.....	6,283	69	
	g. Maugerville.....	99	1,869	50	1,639	7,757	.....	
	Total.....	832	12,137	67	2,463	60,496	703	
30. York.....	a. Wellington W. ) b. St. Ann's W. ) c. Carleton W. ) d. Queen's W. ) e. King's Ward. ) f. New Maryland ) g. Manners Sutton ) h. Kingsclear..... ) i. Prince William ) j. Dumfries..... ) k. Canterbury..... ) l. North Lake..... ) m. Southampton..... ) n. Queensbury..... ) o. Bright..... ) p. Douglas..... ) q. Stanley..... ) r. St. Mary's..... )	12 8 28 36 33 340 336 215 96 470 220 420 347 312 347 270 215	118 111 36 613 545 4,929 6,173 3,588 1,419 6,075 3,247 6,042 5,130 5,330 5,274 5,255 3,226	..... ..... 97 ..... ..... ..... ..... 1,271 ..... ..... 761 ..... ..... ..... ..... ..... .....	..... ..... ..... 3 ..... 72 47 43 95 57 44 315 46 11 156 78 218	1,150 30 390 545 3,510 5,363 28,717 30,514 25,494 16,464 31,871 9,341 45,505 38,580 24,704 48,240 51,100 28,926	..... ..... ..... ..... ..... ..... ..... ..... ..... ..... ..... ..... ..... ..... ..... ..... ..... .....	
	Total.....	3,705	57,141	2,129	1,185	390,444	333	
	31. Carleton .....	a. Woodstock .....	364	6,245	126	336	48,585	20
		b. Richmond.....	614	11,570	211	243	129,441	.....
		c. Wakefield.....	634	11,102	.....	2,726	126,608	18
		d. Simonds.....	239	3,837	.....	56	44,145	352
		e. Wilmot.....	529	8,600	.....	166	114,423	11
		f. Wicklow .....	826	12,254	.....	298	112,433	42
		g. Kent.....	842	12,107	.....	174	85,327	100
		h. Aberdeen .....	309	4,211	.....	230	36,903	50
		i. Peel.....	368	5,244	.....	149	35,712	39
	j. Brighton.....	676	10,530	.....	473	74,866	130	
	k. Northampton.....	272	4,116	.....	351	36,391	5	
	l. Woodstock, T.—V.....	29	616	.....	102	6,017	.....	
Total.....	5,702	90,532	337	5,304	850,851	767		
32. Victoria.....	a. St. Francis.....	256	2,074	.....	317	7,405	396	
	b. St. Hilaire.....	264	1,955	16	387	9,986	95	
	c. Madawaska.....	122	1,168	.....	139	3,628	29	
	d. St. Jacques.....	152	1,191	.....	531	3,594	313	
	e. St. Basile.....	254	1,673	.....	223	10,431	228	
	f. St. Ann's.....	179	1,561	.....	295	6,020	347	
	g. St. Léonard.....	487	4,489	128	924	25,203	1,311	
	h. Grand Falls.....	366	5,193	.....	271	24,654	166	
	i. Drummond.....	458	6,553	150	1,474	22,061	2,614	
	j. Andover.....	335	5,976	.....	527	38,007	1	
k. Perth.....	458	6,573	59	274	32,899	20		
l. Gordon.....	240	3,378	.....	18	10,005	.....		

TABLEAU XXIV—Produits des Champs.

PROVINCE DU NOUVEAU-BRUNSWICK.

Bushels of Peas and Beans. — Boisseaux de Pois et Fèves.	Bushels of Buck-wheat. — Boisseaux de Sarrasin.	Bushels of Corn. — Boisseaux de Mais.	Potatoes—Patates.		Bushels of Turnips. — Boisseaux de Navets.	Bushels. of other Roots. — Boisseaux d'autres Racines.	Hay Crop—Foin.		Bushels Grass and Clover Seed. — Bois'aux Graines de Mil et de Trèfle.
			Acres.	Bushels. — Boisseaux.			Acres.	Tons. — Tonneaux.	
118	6,912	45	185	23,158	2,078	521	2,371	2,280	22
119	5,671	69	273	18,475	2,439	173	1,513	1,861	6
193	4,837	69	209	31,170	10,781	1,297	2,002	2,609	11
335	10,289	409	441	48,533	6,899	866	2,935	3,448	3
282	9,557	450	264	34,340	4,943	2,461	2,727	2,901	4
26	5,080	12	102	15,511	728	21	789	751	7
121	4,875	123	163	23,750	6,936	7,583	2,358	2,745	3
1,194	47,221	1,177	1,637	194,937	34,804	12,922	14,695	16,595	56
415	167	452	38	3,045	415	7,376	150	161	.....
11	2	2	34	1,518	114	794	8	7	.....
83	60	44	20	2,179	425	1,181	97	140	.....
1	30	.....	14	2,002	1,320	12	62	84	.....
215	593	93	84	11,016	3,717	1,920	453	653	5
65	2,873	.....	90	14,061	2,242	193	687	956	2
88	12,496	.....	305	42,203	5,687	262	3,795	2,701	257
490	15,508	919	356	59,970	70,961	3,968	4,448	4,972	20
352	8,442	321	227	30,361	14,041	1,321	3,201	2,633	19
127	4,508	239	118	16,266	7,427	514	1,527	1,470	49
573	9,430	413	356	36,491	9,000	1,107	3,667	3,755	18
428	4,858	60	151	14,493	2,204	141	1,472	1,418	21
468	20,575	692	289	38,538	11,065	712	4,267	4,074	102
384	16,517	897	371	51,529	13,479	1,553	5,038	4,226	62
67	13,289	265	321	45,628	18,470	1,878	4,066	4,117	9
341	23,307	805	513	67,310	12,557	917	6,418	6,247	26
151	26,241	9	422	40,554	13,562	330	3,482	2,707	47
526	10,938	250	515	81,698	11,716	2,674	4,459	5,178	23
4,785	169,834	5,461	4,224	558,862	198,402	26,853	47,297	45,499	660
454	15,052	779	325	51,369	5,352	1,901	3,703	4,113	87
851	16,614	40	618	116,617	3,158	593	7,207	7,073	186
1,147	28,480	505	666	116,010	6,921	1,010	7,742	6,712	177
675	17,278	274	166	25,760	4,294	397	1,790	1,919	48
489	37,508	72	439	74,075	7,456	625	4,248	4,068	198
890	60,995	217	483	66,543	13,961	433	5,868	5,304	208
908	57,551	179	521	70,741	24,110	498	4,036	3,261	137
288	23,138	23	204	30,112	14,905	544	2,217	1,535	100
403	19,088	248	187	26,161	7,094	591	1,574	1,506	58
1,617	36,507	489	353	47,593	18,574	960	3,471	3,523	151
463	11,028	597	210	30,669	5,760	2,018	2,241	2,627	77
117	1,317	58	40	6,945	1,102	863	502	568	4
8,302	324,556	3,481	4,212	662,595	112,687	10,433	44,599	42,209	1,431
1,412	6,873	39	261	16,987	501	133	1,233	1,267	36
1,270	5,649	71	185	16,781	196	27	1,390	978	13
425	3,651	.....	139	7,798	542	.....	529	619	5
370	5,825	.....	93	11,010	1,757	24	984	678	6
1,195	9,898	1	333	30,956	845	80	2,128	1,515	34
844	9,555	.....	142	11,466	483	13	1,009	1,102	16
2,867	27,281	5	364	27,666	1,750	62	2,553	2,086	59
368	16,681	2	262	21,290	2,367	6	1,443	1,475	19
548	13,995	81	208	25,073	10,527	214	1,372	1,376	43
1,032	15,812	87	209	33,636	6,506	301	1,865	2,039	43
591	16,047	93	242	30,580	17,053	381	1,613	1,560	37
669	6,022	139	114	13,463	2,772	174	727	966	6

TABLE XXIV.—Field Products.

PROVINCE OF NEW BRUNSWICK.

DISTRICTS.	SUB-DISTRICTS. — SOUS-DISTRICTS.	Wheat.—Blé.		Bushels of Barley. — Bois-seaux d' Orge.	Bushels of Oats. — Boisseaux d' Avoine.	Bushels of Rye. — Bois'eaux de Seigle	
		Acres.	Bushels—Boisseaux.				
			Spring Wheat. — Blé de printemps.				Winter Wheat. — Blé d'hiver.
	m. Lorne.....	100	1,784	93	5,128	8	
	Total.....	3,691	43,568	5,473	199,021	5,528	
<b>33</b> Westmore- land.....	a. Dorchester.....	631	9,275	4,951	51,051	.....	
	b. Sackville.....	628	8,988	5,206	26,814	22	
	c. Westmoreland.....	352	5,303	2,497	21,601	.....	
	d. Botsford.....	1,508	18,426	7,800	53,075	35	
	e. Shédiac.....	1,672	17,672	4,971	66,873	43	
	f. Moncton, Town-Ville	10	181	60	1,604	51	
	g. Moncton.....	504	7,728	950	42,120	5	
	h. Salisbury.....	953	13,797	1,018	47,436	192	
	Total.....	6,258	81,370	27,453	310,574	348	
<b>34</b> Kent.....	a. Carleton.....	190	2,138	170	14,535	1	
	b. Acadieville.....	78	831	179	1,963	83	
	c. St. Louis.....	490	4,253	988	37,360	168	
	d. Richibucto.....	1,462	9,336	520	42,878	1,305	
	e. Weldford.....	998	11,479	220	73,504	120	
	f. Wellington.....	1,169	11,629	1,628	45,654	935	
	g. St. Mary's.....	723	6,722	1,030	24,883	241	
	h. Dundas.....	1,068	10,355	2,077	38,842	437	
	i. Harcourt and Hus- kisson.....	89	950	18	3,239	29	
Total.....	6,267	57,693	6,830	282,858	3,319		
<b>35</b> Northumber- land.....	a. Alnwick.....	243	2,307	703	25,889	.....	
	b. Newcastle.....	461	2,916	327	23,615	.....	
	c. Northesk.....	88	1,079	9	21,104	.....	
	d. Southesk.....	143	968	.....	17,096	25	
	e. Ludlow.....	116	1,406	.....	10,680	13	
	f. Blissfield.....	531	1,636	71	14,068	6	
	g. Blackville.....	359	1,920	10	33,306	.....	
	h. Derby.....	174	654	20	11,634	.....	
	i. Nelson.....	195	2,801	218	31,605	3	
j. Chatham.....	685	1,948	82	23,957	25		
k. Gleneig.....	166	1,596	231	19,360	.....		
l. Hardwicke.....	163	1,421	493	11,652	.....		
Total.....	3,324	20,652	10	243,966	72		
<b>36</b> Gloucester ...	a. Beresford.....	570	7,473	5,640	34,951	23	
	b. Bathurst.....	604	7,624	1,825	45,267	1	
	c. New Bandon.....	363	4,445	2,857	20,462	.....	
	d. Inkerman.....	290	3,074	2,258	19,889	.....	
	e. Saumarez.....	272	2,369	2,039	14,430	45	
	f. Caraquette.....	306	1,565	3,457	12,010	30	
g. Shippegan.....	228	1,803	2,901	6,825	.....		
Total.....	2,633	28,353	20,977	153,834	99		
<b>37</b> Restigouche .	a. Eldon.....	17	150	2	1,005	.....	
	b. Addington.....	57	694	168	8,037	5	
	c. Dalhousie.....	188	2,613	.....	17,675	52	
	d. Colborne.....	136	883	697	20,897	5	
	e. Durham.....	318	5,770	9	29,920	4	

TABLEAU XXIV.—Produits des Champs.

PROVINCE DU NOUVEAU-BRUNSWICK.

Bushels of Peas and Beans. — Boisseaux de Pois et Fèves.	Bushels of Buck-wheat. — Boisseaux de Sarrasin.	Bushels of Corn. — Boisseaux de Maïs.	Potatoes—Patates.		Bushels of Turnips. — Boisseaux de Navets.	Bushels of other Roots. — Boisseaux d'autres Racines.	Hay Crop—Foin.		Bushels Grass and Clover Seed. — Bois'aux Graines de Mil et de Trèfle.
			Acres.	Bushels. — Boisseaux.			Acres.	Tons. — Tonneaux.	
53	2,402	15	44	5,150	2,505	103	395	490	7
11,644	139,691	533	2,596	251,856	47,804	1,518	17,241	16,151	324
318	18,977	129	1,157	163,315	24,882	4,719	7,489	11,953	196
309	9,494	7	603	102,851	35,434	25,000	9,302	14,251	64
229	9,530	8	315	55,347	13,088	6,045	6,498	9,860	101
375	12,908	263	1,187	190,685	16,820	1,306	8,044	9,163	486
315	17,413	267	1,787	252,159	17,174	1,713	5,844	6,109	276
285	685	52	28	6,896	654	1,354	437	681	12
581	43,656	131	844	133,385	16,399	2,446	6,563	8,606	170
300	43,726	39	675	101,164	10,040	1,316	6,594	7,334	190
2,712	156,389	896	6,596	1,005,802	134,491	43,899	50,771	67,957	1,495
29	1,035	20	302	41,540	1,724	95	662	843	98
8	2,725	9	197	25,763	1,250	3	555	317	100
173	4,063	249	896	127,296	4,190	183	3,322	2,177	151
112	4,007	167	1,089	174,540	8,566	651	2,755	3,279	24
124	15,335	53	994	150,710	3,345	217	3,265	3,492	94
149	11,892	265	1,269	172,050	7,553	181	3,273	2,423	277
151	19,316	203	796	110,266	1,856	109	3,532	2,435	782
78	10,820	149	1,080	158,389	8,545	130	2,996	2,783	222
8	1,728	14	128	15,076	881	49	677	537	32
832	70,921	1,129	6,751	975,630	37,915	1,618	21,037	18,286	1,780
224	2,190	41	564	77,655	4,048	186	1,601	1,656	40
152	1,251	22	383	65,582	18,986	1,250	2,303	2,563	41
136	3,206	11	270	32,527	5,093	120	1,498	1,754	.....
96	3,376	25	159	25,548	3,071	118	880	1,295	28
125	3,983	42	142	16,291	2,324	289	1,123	1,098	3
209	4,627	81	148	20,879	5,604	269	1,250	1,403	2
220	8,212	17	497	58,863	10,798	28	1,851	2,597	.....
40	1,258	.1	122	15,528	3,290	213	917	955	1
160	5,113	45	496	57,884	3,504	197	1,355	1,661	2
296	964	31	402	49,810	5,473	1,846	2,527	2,822	.....
132	1,066	.....	332	48,381	3,424	209	1,990	2,161	10
170	347	13	217	43,996	4,483	92	870	1,061	.....
1,960	35,593	329	3,732	512,944	70,098	4,817	18,165	21,026	127
723	7,070	494	1,204	158,831	13,146	559	2,963	2,755	53
358	8,553	59	638	94,535	17,161	1,154	3,215	3,855	54
77	2,235	50	585	72,518	4,748	261	1,500	1,828	48
199	1,302	140	559	62,344	1,892	4	1,680	1,672	20
221	3,320	93	934	97,862	3,454	43	2,004	1,584	21
120	1,373	313	1,488	152,427	3,522	86	2,203	1,734	26
40	334	133	733	79,050	3,925	30	951	1,007	18
1,738	24,187	1,282	6,191	717,567	47,848	2,137	14,516	14,435	240
22	626	.....	27	2,224	983	27	108	217	.....
146	4,714	.....	187	25,516	7,902	666	838	1,300	3
329	6,585	2	334	43,379	9,814	889	1,730	2,200	1
120	1,487	.....	237	36,696	1,040	42	1,045	1,246	2
255	3,518	7	479	81,686	6,455	58	1,403	1,603	21

TABLE XXIV.—Field Products.

PROVINCE OF QUEBEC.							
DISTRICTS.	SUB-DISTRICTS.  SOUS-DISTRICTS.	Wheat.—Blé.			Bushels of Barley.  Boisseaux d' Orge.	Bushels of Oats.  Boisseaux d' Avoine.	Bushels of Rye.  Bois'caux de Seigle.
		Acres.	Bushels—Boisseaux.				
			Spring Wheat. — Blé de printemps.	Winter Wheat. — Blé d'hiver.			
	Total.....	716	10,110	874	3,827	77,534	66
Totals of New Brunswick Totaux du Nouveau-Brunswick }		40,831	517,997	3,959	84,183	3,297,534	18,268
Province of Quebec.  Province de Québec.  <b>38.</b> Bonaventure..	a. Port Daniel.....	102	1,789	.....	3,293	19,362	11
	b. Hope, Township.....	146	2,586	.....	2,664	18,401	.....
	c. Paspébiac.....	62	991	.....	1,276	9,479	.....
	d. New Carlisle.....	246	3,960	.....	1,977	17,336	21
	e. St. Bonaventure.....	254	2,431	.....	2,015	14,418	193
	f. St. Charles de Caplan	181	2,397	.....	1,782	14,846	436
	g. New Richmond.....	348	5,667	.....	3,698	27,210	87
	h. Maria, Township.....	889	4,673	.....	3,449	26,505	1,945
	i. Carleton, Township..	296	2,660	.....	2,143	7,056	346
	j. Shoolbred, Village..	68	1,119	.....	1,199	3,317	122
	k. St. Jean l'Ev'ngéliste	297	3,542	.....	5,009	16,642	529
	l. Escuminac, Village..	54	526	.....	164	278	4
	m. Mann, Township.....	59	803	.....	202	5,071	16
	n. St. Laurent.....	22	309	.....	321	3,111	26
	o. Restigouche, T'nship	53	842	.....	442	6,304	73
p. Métapédia.....	100	1,481	.....	2,298	5,147	1,720	
q. Tracadèche.....	4	63	.....	.....	87	.....	
r. Cascapédia.....	.....	.....	.....	.....	.....	.....	
	Total.....	3,181	35,839	.....	31,932	194,570	5,529
<b>39.</b> Gaspé.....	a. Cape Chat.....	727	6,726	284	5,141	6,017	3,280
	b. Ste. Anne des Monts	546	6,600	29	7,942	5,678	2,668
	c. Montlouis.....	321	2,678	.....	2,999	3,143	372
	d. La Grande Vallée....	143	1,388	.....	1,513	1,197	134
	e. Les Chlorydormes....	32	444	.....	1,058	955	86
	f. Rivière au Renard....	163	1,593	.....	1,574	2,086	8
	g. St. J'ph, anse au Griff'n	61	1,461	8	3,632	3,408	61
	h. St. Alban, cap Rosiers	38	892	.....	1,343	1,668	.....
	i. Gaspé B. N. Syd'ham, S	53	763	.....	667	1,086	.....
	j. Gaspé Bay, South-S.	13	169	.....	670	1,468	.....
	k. Gaspé, Village.....	1	.....	10	145	394	.....
	l. York.....	20	27	284	413	2,156	.....
	m. Douglas.....	29	487	.....	2,161	4,309	.....
	n. St. Pierre de la Mal-	61	826	20	1,450	3,908	.....
	o. Percé..... [baie.	23	373	.....	2,766	6,629	.....
	p. L'Anse du Cap.....	53	972	.....	3,291	8,169	.....
	q. La Grande Rivière....	69	856	.....	3,943	11,014	.....
r. Ste. Adélaïde de Pa-	32	584	.....	2,444	8,054	.....	
s. Newport..... [bos	25	253	.....	212	2,881	.....	
t. Hâvre Amherst.....	27	140	60	1,239	4,567	.....	
u. Etang du Nord.....	63	803	.....	1,575	7,762	.....	
v. Hâvre aux Maisons...	1	12	.....	575	638	.....	
w. Grosse Ile.....	.....	.....	.....	199	364	.....	
	Total.....	2,501	28,047	695	46,952	87,551	6,609
a. St. Mathieu.....	496	3,147	4	3,578	4,478	2,512	
	b. St. Simon.....	658	6,113	.....	3,465	8,757	2,035
	c. St. Fabien.....	704	5,886	7	4,624	10,513	3,610
	d. St. Cécile du Bic.....	1,200	10,100	.....	3,967	10,413	4,130
	e. St. Valérien.....	56	581	.....	1,128	222	400
	f. N. D. du Sacré Cœur.	659	6,164	.....	1,723	6,402	386

TABEAU XXIV.—Produits des Champs.

PROVINCE DE QUEBEC.

Bushels of Peas and Beans. — Boisseaux de Pois et Fèves.	Bushels of Buck-Wheat. — Boisseaux de Sarrasin.	Bushels of Corn. — Boisseaux de Mais.	Potatoes—Patates.		Bushels of Turnips. — Boisseaux de Navets.	Bushels of other Roots. — Boisseaux d'autres Racines.	Hay Crop—Foin.		Bushels Grass and Clover Seed. — Bois'aux Graines de Mil et de Tréfle.
			Acres.	Bushels. — Boisseaux.			Acres.	Tons. — Tonneaux.	
872	16,930	9	1,314	189,501	26,094	1,682	5,124	6,566	27
43,121	1,587,223	18,159	51,362	6,961,016	990,336	159,043	389,721	414,046	7,257
85	124	1	241	64,925	13,050	2,543	844	1,325	13
27	147	1	298	55,563	7,385	1,238	785	1,145	5
63	.....	1	174	25,248	5,936	2,163	525	872	4
223	1,029	27	317	61,357	15,748	1,040	748	1,253	12
157	1,452	121	477	65,737	10,560	5,622	675	1,028	67
154	3,970	21	265	50,892	7,896	6,553	591	794	49
269	12,776	24	378	71,803	5,610	2,018	1,380	1,891	34
177	10,816	63	526	101,736	3,003	3,202	2,109	2,358	228
611	3,628	30	286	50,098	2,633	2,167	705	771	16
103	1,365	1	90	15,031	1,589	15	151	196	5
283	15,252	6	337	54,999	4,914	1,622	1,529	1,695	68
22	1,865	.....	62	10,187	1,723	54	257	292	1
112	2,552	15	112	20,575	903	278	580	852	.....
68	1,912	5	58	9,182	2,902	2,664	286	556	2
50	1,936	11	63	12,850	4,382	88	488	845	5
113	5,481	.....	158	33,586	13,220	454	918	969	32
10	141	.....	5	663	36	32	33	49	.....
2,527	64,446	327	3,847	704,432	101,490	31,753	12,609	16,891	541
2,722	383	2	217	33,791	475	1,864	1,049	580	25
1,758	374	9	289	39,393	1,357	4,181	1,040	826	17
695	213	1	97	12,540	453	1,900	350	327	6
481	.....	.....	48	6,339	599	857	120	114	.....
107	.....	.....	66	7,790	521	1,034	179	150	2
11	.....	.....	132	14,923	860	11	601	688	1
.....	.....	.....	84	12,869	2,149	472	361	619	7
.....	.....	.....	81	10,537	2,694	135	315	558	.....
20	2	.....	64	8,868	1,065	120	386	471	5
28	24	.....	74	10,067	1,934	205	484	687	.....
25	.....	4	16	1,105	402	253	65	97	.....
21	.....	.....	63	9,748	1,193	137	385	655	.....
8	.....	.....	144	23,435	2,245	111	1,086	1,211	.....
.....	.....	.....	180	24,794	5,253	195	864	1,350	.....
.....	.....	.....	200	23,596	14,259	152	1,221	1,674	.....
.....	.....	.....	261	24,137	20,135	2	614	1,166	.....
5	227	8	312	34,449	18,221	55	717	1,270	.....
.....	320	16	234	37,328	6,287	159	559	791	.....
11	.....	.....	150	17,891	3,371	26	220	341	.....
102	9	54	325	24,763	10,166	38	1,899	1,664	.....
79	.....	1	304	25,471	11,170	141	1,145	1,063	.....
97	.....	6	130	15,983	8,451	1,363	455	500	.....
1	.....	.....	49	3,774	1,301	82	200	367	.....
6,172	1,552	101	3,520	423,591	114,561	13,493	14,315	17,169	63
1,060	85	.....	148	18,367	274	2	1,047	673	2
1,257	.....	.....	185	30,029	8	.....	1,388	1,412	38
2,611	211	.....	205	31,512	1,528	14	2,226	1,631	29
5,562	1,703	2	290	59,933	671	243	2,377	2,171	3
228	224	.....	24	2,216	75	.....	97	57	4
2,245	11	1	117	21,956	588	421	722	670	24

TABLE XXIV.—Field Products.

PROVINCE OF QUEBEC.

DISTRICTS.	SUB-DISTRICTS. — Sous-Districts.	Wheat.—Blé.			Bushels of Barley. — Boisseaux d' Orge.	Bushels of Oats. — Boisseaux d' Avoine.	Bushels of Rye. — Bois'eaux de Seigle.
		A cres.	Bushels—Boisseaux.				
			Spring Wheat. — Blé de printemps.	Winter Wheat. — Blé d'hiver.			
40 Rimouski	g. Rimouski, <i>Town-V.</i>	400	1,130	152	599	2,193	21
	h. Rimouski.....	1,201	10,747	.....	4,783	8,002	228
	i. Ste. Blandine.....	230	1,643	22	2,244	816	10
	j. Ste. Luce.....	1,015	13,098	.....	4,365	17,063	637
	k. St. Anaclet.....	1,312	9,842	.....	2,972	10,162	356
	l. St. Donat.....	637	5,024	.....	1,541	7,334	137
	m. St. Gabriel.....	261	2,955	5	7,605	2,410	258
	n. Ste. Flavie.....	1,955	16,363	51	3,314	19,690	459
	o. St. Joseph.....	455	4,952	.....	791	4,898	67
	p. Ste. Angèle.....	433	4,913	.....	7,149	9,479	301
	q. St. Moïse.....	149	1,774	21	3,904	1,537	377
	r. St. Edmond, lac au	251	1,891	22	2,754	2,549	222
	t. Métis..... [Saumon]	359	4,004	.....	1,718	3,347	642
	s. Macnider, <i>Township.</i>	2,148	20,223	.....	8,049	13,939	1,174
u. St. Octave.....	1,264	13,983	149	7,452	14,066	315	
v. St. Damase.....	714	2,237	.....	4,258	860	274	
w. St. Ulric.....	1,503	16,987	.....	8,398	8,625	1,500	
x. Matane.....	1,601	12,881	2	11,696	12,282	677	
y. Ste. Félicité.....	801	8,216	.....	5,945	3,668	1,914	
z. Cherboung.....	256	2,170	152	2,598	1,353	1,558	
Total.....		20,721	187,024	590	110,620	185,058	26,200
41 Témiscouata	a. Fraserville, <i>Town-V.</i>	68	702	.....	442	4,271	22
	b. Rivière du Loup.....	572	4,593	.....	2,013	10,906	581
	c. Notre Dame du Por-	655	2,733	.....	706	8,460	1,085
	d. St. Antoine, [tage	471	3,727	7	704	7,018	753
	e. St. Modeste.....	539	3,517	.....	1,236	8,212	1,038
	f. Cacouna, <i>Village</i> .....	440	773	.....	615	3,536	317
	g. Cacouna.....	413	3,060	.....	2,023	13,193	2,514
	h. Isle Verte.....	858	6,773	11	3,114	25,182	6,579
	i. Ste. Epiphane.....	473	3,451	39	1,804	7,881	3,193
	j. St. Frs-Xavier & St.	98	1,113	.....	3,473	1,341	2,406
	k. St. Eloi..... [Hubert]	732	4,366	.....	1,810	11,445	3,645
	l. St. Paul de la Croix.	188	1,351	.....	1,773	2,061	2,080
	m. St. Clément.....	357	3,128	3	4,446	5,004	2,633
	n. Trois-Pistoles.....	1,459	9,696	.....	5,976	16,870	3,858
o. Ste. Françoise.....	146	1,076	.....	1,647	1,337	1,457	
p. St. Jean de Dieu.....	419	2,841	.....	2,365	2,661	2,536	
q. Détour du Lac.....	275	3,826	50	3,582	6,697	1,633	
r. St. Louis du Ha Ha..	223	1,945	.....	2,380	1,760	610	
s. St. Honoré.....	66	608	.....	1,296	1,116	8	
t. Ste. Rose du Déglé.	82	1,145	.....	1,204	3,416	1,259	
u. St. Arsène.....	379	4,938	117	1,439	17,160	3,330	
Total.....		8,943	65,365	227	44,048	159,527	41,537
42 Kamouraska	a. Ste. Anne. [Chapais]	1,480	14,439	.....	3,960	27,447	1,704
	b. St. Onésime, ixw'rth, &	325	2,799	.....	1,216	5,031	507
	c. Rivière Ouelle.....	975	9,540	.....	2,785	34,621	1,317
	d. St. Pacôme.....	596	6,911	.....	2,114	11,114	4,145
	e. St. Denis.....	942	7,649	.....	2,031	28,219	483
	f. St. Philippe.....	949	7,147	.....	1,340	3,539	587
	g. MontCarmel.....	348	2,770	.....	1,350	2,542	1,291
	h. Kamouraska, <i>Village.</i>	46	730	.....	409	3,990	27
	i. Kamouraska.....	684	10,495	82	4,693	41,049	1,655
	j. St. Paschal, Wood- bridge, & Painchaud	843	13,212	5	3,002	15,872	3,953
k. St. André.....	394	4,561	.....	2,843	15,240	4,024	



TABLEAU XXIV.—Produits des Champs.

PROVINCE DE QUEBEC.

Bushels of Peas and Beans. — Boisseaux de Pois et Fèves.	Bushels of Buck-Wheat. — Boisseaux de Sarrasin.	Bushels of Corn. — Boisseaux de Maïs.	Potatoes—Patates.		Bushels of Turnips. — Boisseaux de Navets.	Bushels of other Roots. — Boisseaux d'autres Racines.	Hay Crop—Foin.		Bushels Grass and Clover Seed. — Bois'aux Graines de Mil et de Trèfle.
			Acres.	Bushels. — Boisseaux.			Acres.	Tons. — Tonneaux.	
1,033	14	15	72	12,519	260	915	351	370	6
4,377	82	3	269	46,340	1,175	171	1,470	1,440	38
807	103	.....	42	5,221	150	3	215	117	1
3,215	70	.....	233	48,251	122	87	855	1,416	15
4,306	34	.....	245	41,445	141	640	1,048	913	20
2,048	251	.....	89	16,362	146	410	454	416	.....
880	386	.....	62	7,028	1,001	117	335	163	21
4,356	280	13	291	52,670	660	1,014	1,391	1,138	32
1,207	37	.....	50	7,860	106	13	376	285	3
2,261	895	.....	91	15,871	468	3	1,545	973	25
620	547	1	48	5,893	1,062	34	373	231	14
1,079	411	.....	66	6,734	1,885	98	264	266	3
1,350	175	2	123	24,790	517	150	513	428	4
6,173	941	2	366	56,066	1,710	59	1,867	1,155	70
3,436	389	1	175	37,469	1,162	272	1,530	1,380	35
655	135	.....	47	4,463	1,215	44	135	81	13
5,122	2,205	9	237	37,649	277	9	1,073	1,025	24
4,727	1,110	35	335	37,310	1,766	830	1,867	1,328	73
2,544	650	.....	147	25,651	1,906	62	832	611	.....
1,079	255	.....	95	11,431	275	62	473	224	8
64,238	11,204	98	4,052	665,039	19,148	5,673	24,824	20,574	305
61	28	.....	82	11,506	281	743	237	435	.....
934	263	4	182	32,867	767	36	1,627	1,597	17
524	165	47	227	27,236	867	202	1,720	1,437	14
972	1,214	9	145	14,770	273	83	1,016	658	13
1,234	237	21	188	22,364	1,025	1,626	1,938	1,691	16
210	66	1	91	14,382	823	249	456	485	8
445	96	18	256	36,058	451	102	1,574	1,576	13
1,950	1,022	5	535	76,592	1,291	224	3,555	3,823	8
1,839	1,179	1	196	31,080	230	333	1,834	1,444	24
533	961	1	90	8,498	1,532	328	1,006	665	22
1,339	474	1	210	36,063	583	109	1,301	1,174	7
1,015	1,311	.....	126	15,513	696	53	939	789	1
1,304	1,305	.....	115	13,910	4,067	42	1,297	810	33
2,877	182	1	352	67,654	1,515	740	3,749	3,366	27
767	183	.....	83	9,702	178	150	861	426	.....
1,955	874	9	148	10,427	1,832	299	1,367	897	33
1,107	9,076	7	185	18,768	491	3,229	1,724	953	123
498	1,021	.....	74	7,044	966	52	585	490	16
150	195	3	52	4,916	815	33	482	268	9
609	3,191	4	108	8,685	521	979	818	444	17
946	169	39	355	59,100	930	1,002	2,488	1,746	17
21,269	23,212	171	3,800	527,135	20,134	10,613	30,574	25,174	418
1,700	488	214	281	45,413	4,835	1,654	1,796	2,875	77
464	260	33	25	8,544	616	261	439	521	13
1,377	17	16	155	27,287	262	115	1,319	1,810	39
1,391	1,407	.....	247	37,388	.....	.....	956	1,018	5
727	.....	12	96	16,253	91	137	1,031	1,196	39
477	78	11	117	13,553	60	496	901	776	4
536	367	1	117	11,927	99	.....	516	565	.....
9	.....	4	46	5,827	631	451	315	351	1
808	53	22	230	35,229	1,271	3,160	2,090	2,589	63
1,686	394	211	455	57,391	1,108	4,655	2,570	2,730	73
1,039	67	10	335	51,563	497	109	2,666	2,519	14

TABLE XXIV.—Field Products.

PROVINCE OF QUEBEC.

DISTRICTS.	SUB-DISTRICTS. — SOUS-DISTRICTS.	Wheat—Blé.			Bushels of Barley. — Boisseaux d'Orge.	Bushels of Oats. — Boisseaux d'Avoine.	Bushels of Rye. — Bois'eaux de Seigle.
		Acres.	Bushels—Boisseaux.				
			Spring Wheat. — Blé de printemps.	Winter Wheat. — Blé d'hiver.			
	<i>l.</i> Ste. Hélène, &c.....	771	5,352	.....	2,666	9,152	1,700
	<i>m.</i> St. Alexandre, Park.....	1,100	7,665	.....	6,152	16,678	2,828
	Total.....	9,453	93,270	87	34,561	214,494	24,221
<b>43.</b> L'Islet.....	<i>a.</i> L'Islet.....	894	10,787	.....	3,197	44,085	3,390
	<i>b.</i> St. Eugène.....	296	2,839	.....	1,258	8,061	1,955
	<i>c.</i> St. Jean Port-Joli.....	1,609	13,274	.....	2,739	27,321	1,357
	<i>d.</i> Fournier, St. Aubert.....	535	3,551	1	3,115	9,574	804
	<i>e.</i> St. Roch.....	1,137	11,638	11	2,114	26,514	1,842
	<i>f.</i> St. Cyrille, Lessard, Beaubien, &c.....	186	2,162	.....	3,036	11,482	108
	<i>g.</i> Ste. Louise, Ashford.....	571	4,747	.....	1,659	8,799	1,228
	<i>h.</i> Ste. Perpétue, St. Pamphile, Casgrain, Dionne, &c.....	150	1,437	.....	4,876	8,938	1,128
	Total....	5,378	50,435	12	21,994	144,774	11,812
	<b>44.</b> Montmagny.....	<i>m.</i> Montmagny, Village.....	42	520	.....	472	4,073
<i>b.</i> St. Thomas.....		611	7,027	5	4,392	40,939	1,546
<i>c.</i> St. Pierre.....		368	4,288	.....	3,057	26,042	208
<i>d.</i> St. François.....		452	4,865	.....	1,410	34,276	1,050
<i>e.</i> Berthier.....		147	1,638	.....	892	14,208	369
<i>f.</i> Ile aux Grues.....		125	1,449	.....	142	6,362	819
<i>g.</i> Cap St. Ignace.....		727	8,228	.....	2,157	30,335	1,535
<i>h.</i> Montminy, Ashbur- ton, Rolette, &c.....		42	513	.....	6,346	11,543	191
Total.....		2,514	28,528	5	18,868	167,778	5,718
<b>45.</b> Bellechasse.....	<i>a.</i> Beaumont.....	83	730	.....	187	20,626	1,169
	<i>b.</i> St. Michel.....	249	2,223	.....	964	28,785	1,814
	<i>c.</i> St. Valier.....	277	2,695	.....	421	25,545	841
	<i>d.</i> St. Charles.....	220	1,830	.....	416	38,743	3,183
	<i>e.</i> St. Gervais.....	392	4,088	.....	2,020	55,021	2,527
	<i>f.</i> St. Raphaël.....	167	1,590	.....	1,426	27,685	1,890
	<i>g.</i> St. Lazare.....	172	2,149	21	1,529	37,661	1,136
	<i>h.</i> Armagh.....	110	1,126	22	4,264	17,089	2,493
	<i>i.</i> Buckland, East—Est.....	54	877	.....	2,999	8,862	883
	<i>j.</i> Mailloux.....	23	362	.....	2,934	5,300	94
	<i>k.</i> St. Magloire.....	25	302	13	2,878	2,482	1,179
Total.....	1,772	17,972	56	20,038	267,799	17,209	
<b>46.</b> Lévis.....	<i>a.</i> Lévis, Town—Ville.....	6	63	.....	54	1,810	27
	<i>b.</i> Bienville, Village.....	4	22	.....	.....	387	.....
	<i>c.</i> Lauzon, Village.....	9	117	17	124	1,562	.....
	<i>d.</i> St. Joseph de Lévis.....	54	645	5	331	20,042	172
	<i>e.</i> N.-D. de la Victoire.....	81	106	.....	458	19,383	.....
	<i>f.</i> St. David de l'Aube.....	35	419	.....	297	6,794	20
	<i>g.</i> St. Henri.....[Rivière.....	278	3,103	.....	2,330	53,189	335
	<i>h.</i> St. Lambert.....	36	344	.....	374	30,125	102
	<i>i.</i> St. Jean Chrysostôme.....	112	1,796	.....	461	34,064	92
	<i>j.</i> St. Etienne de Lauzon.....	25	227	.....	29	8,616	125
	<i>k.</i> St. Nicolas.....	270	2,973	.....	265	44,286	2,844
<i>l.</i> St. Romuald.....	22	1,352	13	153	8,028	53	
Total.....	932	11,167	35	4,876	230,286	3,770	

TABLEAU XXIV.—Produits des Champs.

PROVINCE DE QUEBEC.

Bushels of Peas and Beans.	Bushels of Buck-Wheat.	Bushels of Corn.	Potatoes—Patates		Bushels of Turnips.	Bushels of other Roots.	Hay Crop—Foin.		Bushels Grass and Clover Seed.
			Acres.	Bushels.			Acres.	Tons.	
Boisseaux de Pois et Fèves.	Boisseaux de Sarrasin	Boisseaux de Maïs.	—	—	Boisseaux de Navets.	Boisseaux d'autres Racines.	—	—	Bois'aux Graines de Mil et de Tréfle.
818	53	13	166	25,831	298	3	2,074	1,531	32
2,204	665	15	294	40,639	779	706	2,994	2,396	32
13,236	3,849	562	2,564	376,847	10,547	11,747	19,667	20,877	392
1,217	179	101	652	101,069	2,211	6,485	2,545	4,128	74
394	363	30	270	19,026	689	908	826	681	14
1,666	129	54	631	76,894	2,148	1,813	3,352	3,196	94
513	684	16	276	18,000	290	816	1,507	1,032	7
1,299	215	162	613	89,389	6,913	3,520	2,805	3,130	22
530	1,933	5	162	19,647	893	404	972	1,272	36
415	532	8	221	22,079	592	24	1,634	1,001	10
506	1,452	4	194	16,031	1,255	49	1,814	1,057	76
6,540	5,487	380	3,019	362,135	14,991	14,019	15,455	15,497	333
101	.....	33	18	2,287	987	10	280	371	.....
983	168	137	373	48,753	3,994	326	2,540	3,863	156
1,251	33	47	166	17,666	854	457	2,560	2,656	66
704	2,179	42	231	34,533	115	1,313	3,663	4,428	376
173	3	36	177	15,001	1,485	1,062	840	1,166	2
158	38	7	133	11,473	33	17	1,631	2,519	.....
1,114	612	46	430	61,598	1,057	867	1,756	2,526	36
166	8,510	.....	141	19,536	921	433	1,991	1,339	149
4,650	11,543	348	1,669	210,847	9,446	4,485	15,261	18,868	785
387	1,091	45	361	32,235	1,744	376	1,731	1,440	9
1,059	921	123	366	53,524	1,602	245	2,716	2,643	92
471	679	44	288	28,088	3,788	370	3,083	3,002	112
354	1,713	156	376	38,015	1,305	141	3,774	3,808	64
1,229	5,196	110	248	29,854	1,570	4,668	4,678	4,149	43
559	10,320	35	335	26,819	762	624	3,248	2,385	28
1,009	11,294	24	226	21,438	541	2,607	3,988	2,504	10
793	9,643	30	115	20,442	1,302	2,900	1,612	1,279	62
747	12,310	8	115	12,722	370	305	2,247	1,237	177
299	6,107	3	63	6,381	452	179	1,221	634	98
265	8,634	3	76	8,533	916	158	1,059	573	141
7,172	67,908	581	2,569	278,051	14,352	12,573	29,357	23,654	896
175	35	83	38	5,483	952	1,092	143	220	1
34	1	13	9	1,191	.....	202	128	133	.....
126	115	32	24	3,919	396	125	173	240	11
535	339	18	181	17,561	2,180	148	1,771	1,716	25
931	369	34	90	12,367	3,178	379	1,448	2,019	39
179	244	20	68	5,988	358	113	741	866	25
1,809	3,043	112	283	25,251	3,788	1,121	5,530	5,374	208
2,691	4,023	22	213	20,276	317	437	1,342	1,177	26
1,037	1,031	32	112	15,903	1,378	773	2,495	2,301	99
320	848	91	117	8,151	25	196	675	582	25
2,541	2,392	349	566	102,533	2,249	3,031	3,450	3,989	137
106	603	4	29	8,019	440	972	517	649	1
10,484	13,043	810	1,735	226,642	15,261	8,579	18,413	19,266	597

TABLE XXIV.—Field Products.

PROVINCE OF QUEBEC.

DISTRICTS.	SUB-DISTRICTS. — SOUS-DISTRICTS.	Wheat—Blé.			Bushels of Barley. — Boisseaux d' Orge.	Bushels of Oats. — Boisseaux d' Avoine.	Bushels of Rye. — Bois'eaux de Seigle.
		Acres.	Bushels—Boisseaux.				
			Spring Wheat. — Blé de printemps.	Winter Wheat. — Blé d'hiver.			
			—	—			
47. Dorchester...	a. St. Bernard.....	166	1,862	.....	2,174	42,601	396
	b. Ste. Hénédiine.....	203	2,388	.....	1,022	28,700	306
	c. Ste. Marguerite.....	182	2,307	9	1,846	31,681	45
	d. St. Edouard.....	90	1,077	.....	5,403	27,612	46
	e. Cranbourne.....	23	273	.....	2,490	9,118	89
	f. Watford, Metgermette	16	161	.....	926	2,652	40
	g. St. Anselme.....	269	2,890	.....	1,019	53,131	919
	h. Ste. Claire.....	249	2,880	.....	2,742	45,616	120
	i. St. Malachie.....	52	791	.....	1,975	18,945	4
	j. St. Léon de Standon.	58	620	.....	4,209	14,141	161
	k. Buckland, West—O't	12	116	.....	1,168	4,591	2
	l. St. Germ'in lac Etch'n	29	311	17	4,115	10,217	111
	m. Ste. Justine de Lan-	13	126	.....	830	5,769	823
	n. St. Isidore.....[gevin.	123	1,330	.....	1,653	58,070	42
Total.....	1,485	17,138	26	31,572	352,874	3,104	
49. Beauce.....	a. Ste. Marie.....	132	1,957	.....	4,739	52,075	65
	b. St. Elzéar.....	199	1,968	.....	3,712	30,869	330
	c. St. Joseph.....	94	1,068	3	4,388	41,503	94
	d. Saints Anges.....	19	220	45	2,819	15,013	16
	e. St. Séverin.....	30	299	.....	2,568	12,568	14
	f. St. Frédéric.....	79	869	.....	5,219	28,461	169
	g. Sacré Cœur de Jésus.	28	269	.....	5,634	14,306	27
	h. St. Pierre.....	72	668	.....	1,925	8,759	67
	i. St. François.....	157	1,945	.....	4,751	75,150	128
	j. St. George.....	123	1,394	3	2,022	44,551	193
	k. St. Côme de Linière.	84	736	.....	890	17,708	16
	l. St. Martin.....	47	313	.....	431	5,551	21
	m. St. Victor.....	105	1,118	28	3,835	42,137	185
	n. St. Ephrem.....	124	1,522	.....	2,919	31,824	760
	o. St. Evariste.....	90	1,028	.....	1,509	11,706	471
	p. Shenley.....	77	1,075	23	3,204	16,418	1,114
	q. Dorset.....	14	172	.....	1,287	2,384	67
r. Lambton.....	237	2,979	.....	2,337	21,577	1,025	
s. St. Sébastien.....	123	1,392	.....	3,532	12,795	2,867	
t. Woburn, Ditchfield.	19	171	35	558	1,221	218	
u. Spaulding, Chanton.	.....	.....	.....	13	83	7	
Total.....	1,853	21,163	142	58,192	486,659	7,854	
49. Lotbinière.....	a. St. Jean Deschallons	732	6,176	33	2,042	46,120	280
	b. Ste. Emilie, Leclerc-	267	2,246	.....	1,013	16,068	532
	c. Lotbinière[ville, V'g	649	5,250	.....	2,479	41,857	342
	d. St. Edouard.....	524	4,595	.....	2,183	37,269	288
	e. Ste. Croix.....	504	4,469	.....	1,729	59,655	255
	f. St. Flavien.....	270	2,434	.....	995	30,879	570
	g. Ste. Agathe.....	83	1,066	.....	1,352	15,606	292
	h. St. Antoine.....	193	1,685	.....	688	39,655	1,030
	i. St. Apollinaire.....	96	814	.....	299	26,025	1,180
	j. St. Agapit.....	94	865	.....	326	15,522	142
	k. St. Giles.....	21	367	.....	383	8,021	.....
	l. St. Patrice.....	106	1,266	12	1,847	20,608	150
	m. St. Narcisse.....	42	601	.....	787	11,538	192
n. St. Sylvestre.....	276	3,127	23	3,651	33,878	174	
Total.....	3,857	34,961	68	19,774	402,701	5,427	

TABLEAU XXIII.—Produits des Champs.

PROVINCE DE QUEBEC.

Bushels of Peas and Beans. — Boisseaux de Pois et Fèves.	Bushels of Buckwheat. — Boisseaux de Sarrasin.	Bushels of Corn. — Boisseaux de Maïs.	Potatoes—Patates.		Bushels of Turnips. — Boisseaux de Navets.	Bushels of other Roots. — Boisseaux d'autres Racines.	Hay Crop—Foin.		Bushels Grass and Clover Seed. — Bois'aux Graines de Mil et de Tréfle.
			Acres.	Bushels. — Boisseaux.			Acres.	Tons. — Tonneaux.	
2,120	1,925	47	156	17,574	2,511	401	3,047	2,643	144
632	574	17	133	10,812	705	289	2,261	1,740	64
725	1,959	26	170	17,989	1,100	771	3,461	2,581	80
512	2,957	.....	205	22,539	892	525	4,202	2,418	46
243	1,361	.....	85	7,200	585	72	1,171	836	46
106	1,044	.....	29	1,931	535	148	263	148	26
1,276	4,084	99	256	27,566	3,224	5,040	4,702	3,472	176
944	2,819	34	208	19,742	1,530	1,114	3,874	2,799	102
596	2,404	2	120	16,499	876	457	2,591	1,654	85
634	4,606	5	124	12,086	1,659	224	2,666	1,446	55
204	2,709	1	56	4,847	447	145	1,163	430	13
322	4,629	4	101	9,960	1,167	164	2,015	1,126	61
177	1,686	2	71	5,365	1,039	182	947	396	107
1,982	2,320	38	210	23,741	2,457	814	4,498	4,023	165
10,473	35,077	276	1,924	197,851	18,727	10,346	36,861	25,712	1,170
1,715	841	247	176	22,939	2,193	1,895	5,038	4,919	140
1,810	1,434	74	147	11,722	680	934	3,529	3,889	166
1,692	1,759	164	164	11,599	1,824	817	6,646	6,615	67
488	1,227	2	112	5,794	115	248	2,418	1,545	17
535	2,827	15	74	6,332	300	265	1,903	1,230	29
1,010	2,279	22	131	8,628	628	223	3,668	3,679	59
476	3,562	11	89	7,670	216	37	2,105	1,868	57
415	2,497	2	56	6,032	161	21	1,299	1,287	77
2,555	4,404	193	372	18,637	631	1,159	7,569	7,694	156
2,305	1,563	54	205	11,581	989	327	5,748	3,772	65
1,119	89	.....	106	7,701	654	173	1,903	1,256	41
432	321	4	60	2,863	204	23	802	532	22
1,707	2,999	46	123	12,294	980	343	4,995	5,821	153
1,330	4,972	9	144	8,367	522	269	4,275	4,253	206
616	2,233	38	80	4,042	878	569	2,670	1,390	72
989	4,784	42	110	7,047	1,045	418	2,821	2,259	872
131	1,784	4	28	1,757	312	26	442	265	77
1,440	4,545	23	107	9,545	649	396	2,644	2,851	292
713	5,126	4	111	7,988	647	160	3,078	1,707	769
72	1,224	3	36	2,586	2,092	82	207	137	29
.....	.....	3	3	207	27	.....	2	2	.....
21,550	50,470	960	2,434	175,331	15,777	8,325	63,762	56,971	3,366
4,714	3,910	397	94	18,582	63	280	2,137	3,020	50
1,137	1,951	474	41	7,623	40	358	937	1,316	42
1,823	5,944	510	155	20,555	77	778	3,559	4,249	142
2,610	2,497	259	57	12,552	24	274	1,859	2,017	139
2,267	5,767	418	224	26,549	567	1,455	3,600	3,603	217
1,591	1,469	219	56	14,201	806	467	1,924	1,615	65
574	2,920	24	128	14,151	1,641	80	2,557	2,086	65
2,275	2,194	297	330	31,305	1,395	1,934	2,379	2,157	60
869	2,267	157	199	15,645	559	293	1,657	1,470	45
523	1,110	28	98	8,001	568	53	1,758	2,069	78
197	1,751	4	63	6,777	2,331	39	961	899	13
530	2,328	23	177	13,496	11,022	221	2,122	1,887	32
725	1,418	1	28	4,222	1,642	40	1,090	728	61
1,220	4,147	5	245	25,368	5,279	408	4,991	4,082	44
21,085	39,673	2,821	1,895	219,027	26,014	6,690	31,561	31,198	1,053

TABLE XXIV.—Field Products.

PROVINCE OF QUEBEC.							
DISTRICTS.	SUB-DISTRICTS. — SOUS-DISTRICTS.	Wheat—Blé.			Bushels of Barley. — Bois'eaux d' Orge.	Bushels of Oats. — Bois'eaux d' Avoine.	Bushels of Rye. — Bois'eaux de Seigle.
		Acres.	Bushels—Boisseaux.				
			Spring Wheat. — Blé de printemps.	Winter Wheat. — Blé d'hiver.			
50. Méganie .....	a. Halifax, N <sup>th</sup> —N.....	350	4,737	.....	1,527	33,390	200
	b. Halifax, South—S.....	178	2,368	2	2,803	32,883	142
	c. Somerset, N <sup>th</sup> —N.....	155	1,761	16	1,069	24,653	350
	d. Somerset, S <sup>th</sup> —S.....	401	4,333	.....	1,080	41,907	685
	e. Inverness, East—E.....	282	4,176	10	4,694	37,124	244
	f. Inverness, West—O.....	91	1,082	.....	1,476	8,006	78
	g. Nelson .....	55	952	.....	797	10,317	28
	h. Ste. Anastasie .....	64	683	.....	679	10,829	374
	i. Ireland, Coleraine.....	150	2,346	.....	4,348	20,658	452
	j. Leeds .....	166	2,574	.....	6,469	32,148	43
	k. Thetford .....	20	300	.....	2,992	4,931	111
	l. St. Pierre de Bro'ton...	96	1,646	.....	6,867	22,582	265
	m. Plessisville, Village...	29	351	.....	126	5,543	.....
	Total.....	2,040	27,309	28	34,927	284,971	2,972
51. Nicolet .....	a. St. Pierre les Becquets	627	4,740	35	1,075	44,363	1,083
	b. Ste. Sophie de Lé'vard	123	1,057	.....	504	6,809	702
	c. Bécancour.....	485	3,290	5	674	31,729	439
	d. Ste. Angèle .....	159	1,153	.....	213	12,165	102
	e. St. Grégoire .....	611	3,710	.....	1,444	58,782	131
	f. Larochele, Village....	3	11	17	51	919	.....
	g. Nicolet, Town—Ville.	523	3,047	.....	749	54,633	425
	h. Ste. Monique.....	534	2,644	.....	817	45,551	27
	i. Ste. Perpétue .....	88	604	.....	72	9,832	11
	j. St. Léonard .....	166	878	1	128	16,350	.....
	k. St. Vincelas.....	161	1,079	.....	564	17,863	50
	l. Ste. Eulalie.....	102	748	2	116	14,852	88
	m. St. Célestin .....	283	2,665	.....	713	36,689	32
	n. Ste. Brigitte .....	93	378	.....	22	13,151	2
o. Gentilly, Ste. Marie de Blanford.....	721	4,802	.....	578	47,976	413	
p. Ste. Gertrude.....	650	4,048	.....	1,182	28,229	395	
Total.....	5,329	34,854	60	8,902	439,893	3,900	
52. Drummond & Arthabaska .....	a. St. Eugène .....	22	220	3	227	3,403	.....
	b. St. Guillaume .....	523	5,393	7	1,651	64,661	3
	c. Wendover, Simpson...	172	1,339	.....	266	27,247	.....
	d. St. Bonaventure.....	338	2,549	.....	121	29,326	63
	e. St. Germain .....	524	3,859	.....	1,474	57,974	26
	f. Grantham.....	121	986	.....	185	14,119	.....
	g. Wickham, West—O...	22	175	8	40	6,683	20
	h. Wickham, East—E.....	62	622	.....	137	10,486	14
	i. Durham, South—S....	279	3,917	.....	970	23,700	8
	j. Ulverton .....	167	2,246	.....	794	21,690	.....
	k. L'Avenir.....	247	4,644	8	559	44,734	133
	l. Kingsey.....	311	4,998	.....	1,385	42,342	36
	m. Kingsey Falls .....	73	1,394	.....	985	11,419	.....
	n. Drummondville, V <sup>ge</sup> ..	24	219	.....	39	2,409	.....
	o. Princeville, Village....	42	476	.....	157	3,385	.....
	p. Victoriaville, V <sup>ge</sup> ....	109	1,023	14	593	14,865	97
	q. Stanfold.....	382	4,482	9	1,541	40,285	146
r. St. Norbert.....	245	2,906	.....	587	18,868	243	
s. Chester, North—N....	182	1,915	.....	497	12,074	524	
t. Chester, East—Est....	155	1,553	.....	2,086	15,019	2,461	
u. Chester, West—O....	304	3,407	.....	2,266	20,407	567	
v. Tingwick.....	201	2,890	.....	689	21,595	98	
w. Chénier.....	342	3,738	.....	928	29,711	659	

TABLEAU XXIV.—Produits des Champs.

PROVINCE DE QUEBEC.

Bushels of Peas and Beans.— Boisseries de Pois et Fèves.	Bushels of Buck-Wheat.— Boisseries de Sarrasin.	Bushels of Corn.— Boisseries de Maïs.	Potatoes—Patates.		Bushels of Turnips.— Boisseries de Navets.	Bushels of other Roots.— Boisseries d'autres Racines.	Hay Crop—Foin.		Bushels Grass and Clover Seed.— Boisseries aux Graines de Mil et de Trèfle.
			Acres.	Bushels.— Boisseries.			Acres.	Tons.— Tonneaux.	
1,218	7,927	204	190	16,110	3,884	173	3,722	3,062	128
1,279	20,918	69	297	26,570	2,956	289	5,034	5,081	156
1,646	1,327	85	121	15,340	1,704	21	1,626	2,031	69
2,068	2,514	355	191	15,476	2,081	296	2,389	2,396	91
671	7,638	44	293	33,821	8,233	486	7,319	7,194	80
323	1,422	8	76	6,620	1,389	44	1,893	1,727	42
343	1,413	3	57	7,669	729	142	1,000	1,210	63
976	930	42	104	6,316	495	.....	973	948	18
600	17,157	124	220	24,519	3,111	154	4,485	5,362	352
433	8,095	3	249	31,919	16,398	238	5,833	5,585	39
278	2,727	4	71	4,068	.....	.....	942	742	752
459	8,838	2	167	26,132	5,051	643	3,597	3,236	396
101	244	80	56	3,963	1	.....	576	456	5
10,395	81,150	1,023	2,092	218,523	46,032	2,486	39,389	39,030	2,191
3,905	4,046	392	226	12,538	348	1,057	3,247	3,933	96
1,380	471	40	30	2,680	24	.....	616	717	17
2,601	6,464	861	163	11,558	124	1,204	3,992	6,297	65
588	3,278	273	79	6,461	99	438	1,528	2,255	16
4,894	9,673	762	198	17,014	114	412	5,583	8,067	209
102	48	21	6	600	10	83	145	348	14
11,108	12,201	2,477	201	17,343	1,000	2,006	2,622	4,681	150
8,856	6,242	1,975	159	14,259	161	246	1,653	2,410	78
1,522	595	184	52	3,069	1	.....	226	216	95
1,707	1,966	499	95	7,406	54	185	721	797	42
1,934	2,384	282	108	8,375	260	221	812	807	51
761	1,503	169	57	3,831	656	278	558	519	41
2,646	4,910	573	143	16,067	153	100	2,352	2,843	147
1,507	1,269	598	95	8,173	204	191	605	537	39
4,851	5,343	461	177	12,396	481	543	3,758	5,658	173
3,706	1,618	444	164	13,609	365	232	2,066	2,736	85
52,068	62,041	10,011	1,953	155,379	4,059	7,201	30,484	42,881	1,318
300	270	73	46	1,203	72	1	88	79	28
7,479	1,467	1,398	160	10,359	49	713	2,726	3,631	385
1,374	1,093	724	123	8,164	617	400	1,315	1,480	75
5,601	1,662	489	65	5,969	393	287	863	1,070	251
3,485	4,674	1,013	145	13,347	1,096	1,021	2,003	2,132	261
934	1,810	317	51	5,282	514	236	749	1,169	63
319	211	633	57	3,835	62	84	716	524	1
351	510	322	68	4,881	473	122	811	757	14
432	1,551	801	191	16,898	3,135	251	2,767	3,509	102
182	786	1,996	90	11,818	2,381	791	2,231	2,863	57
2,012	2,764	1,613	177	20,347	1,733	353	3,416	4,474	143
952	1,381	2,467	165	17,329	3,327	400	4,417	5,555	48
125	325	491	44	6,078	2,127	78	1,113	1,447	25
286	282	57	21	1,933	92	39	246	265	.....
165	206	123	29	2,304	61	438	312	395	4
1,147	975	172	80	9,683	496	83	726	997	38
2,348	2,482	469	204	14,770	678	617	2,306	2,431	90
806	1,151	178	100	9,577	1,141	133	1,282	1,403	95
571	2,174	58	66	6,313	39	145	1,435	1,394	42
1,231	10,058	88	128	11,941	352	157	2,955	3,053	138
1,052	7,359	253	163	11,929	22	15	2,664	3,273	181
834	6,780	582	172	19,154	3,780	901	3,088	3,472	97
1,948	6,459	250	218	18,990	964	197	3,386	2,907	184

TABLE XXIV.—Field Products.

PROVINCE OF QUEBEC.

DISTRICTS.	SUB-DISTRICTS. — SOUS-DISTRICTS.	Wheat—Blé.			Bushels of Barley. — Boisseaux d' Orge.	Bushels of Oats. — Boisseaux d' Avoine.	Bushels of Rye. — Bois'eaux de Seigle.
		Acres.	Bushels—Boisseaux.				
			Spring Wheat. — Blé de printemps.	Winter Wheat. — Blé d'hiver.			
	<i>z.</i> St. Christophe.....	220	2,278	.....	382	15,203	348
	<i>y.</i> Warwick, <i>Village</i> ...	55	637	.....	201	5,026	.....
	<i>z.</i> Arthabaskaville, <i>V.</i>	81	948	.....	377	5,388	51
	<i>aa.</i> St. Médard .....	172	2,223	.....	992	18,635	50
	<i>bb.</i> Ste. Clothilde.....	32	170	10	50	7,134	.....
	<i>cc.</i> St. Albert.....	42	411	4	209	10,360	22
	<i>dd.</i> St. Valère de Bulstr.	129	1,343	38	351	11,332	11
	<i>ee.</i> St. Samuel .....	46	334	35	48	6,286	.....
	<i>ff.</i> St. Louis de Blanford	71	379	3	169	11,366	35
	<i>gg.</i> Kingsey, <i>East—Est.</i>	100	1,184	22	338	10,883	35
	Total.....	5,795	64,888	161	21,294	638,015	5,650
	<i>a.</i> St. George de Winds'r	205	1,974	.....	931	19,648	114
	<i>b.</i> Stoke .....	79	859	.....	607	8,914	10
	<i>c.</i> Richmond, <i>Village</i> ..	2	15	.....	84	2,585	.....
	<i>d.</i> Cleveland.....	320	4,216	15	1,699	27,397	.....
	<i>e.</i> Melbourne, <i>Village</i> ..	.....	.....	.....	70	330	.....
	<i>f.</i> Shipton .....	580	8,907	.....	4,637	45,563	91
	<i>g.</i> Danville, <i>Village</i> ....	57	1,171	.....	529	3,125	.....
	<i>h.</i> Windsor.....	123	1,375	.....	685	13,908	90
	<i>i.</i> Windsor Mills, <i>Vge.</i>	7	86	.....	12	1,210	.....
	<i>j.</i> Brompton .....	103	1,351	12	961	15,060	60
	<i>k.</i> Melbourne, Brompton	323	4,956	.....	2,966	35,591	51
	<i>l.</i> Stratford.....[Gore.	45	640	.....	892	6,364	24
	<i>m.</i> Ham, <i>South—Sud</i> ....	73	705	.....	431	5,575	.....
	<i>n.</i> St. Adrien .....	23	194	5	221	2,171	78
	<i>o.</i> Ham, <i>N.</i> .....[festown.	63	662	3	352	9,005	99
	<i>p.</i> St Fortunat de Wol-	65	623	.....	1,393	5,847	210
	<i>q.</i> St. Julien de Wolfes-	140	1,223	.....	1,232	13,445	71
	<i>r.</i> Garthby.....[town.	7	76	44	140	1,851	21
	<i>s.</i> Weedon.....	60	656	7	1,446	14,932	80
	<i>t.</i> Dudswell.....	214	2,309	21	1,689	14,757	3
	<i>u.</i> St. Camille.....	112	1,249	.....	426	8,338	.....
	<i>v.</i> Wotton .....	223	1,999	12	1,426	30,387	22
	Total.....	2,824	35,246	119	22,829	286,003	1,024
	<i>a.</i> Ditton .....	87	748	120	895	3,307	730
	<i>b.</i> Chesham .....	80	678	58	1,603	2,763	1,416
	<i>c.</i> Emberton .....	443	374	9	17	920	345
	<i>d.</i> Marston, <i>South—Sud</i>	35	305	7	616	1,179	665
	<i>e.</i> Marston, <i>North—N.</i>	80	62	.....	1,975	1,430	1
	<i>f.</i> Winslow, <i>South—Sud</i>	28	303	8	3,737	7,587	.....
	<i>g.</i> Winslow, <i>North—N.</i>	107	799	.....	1,690	5,725	883
	<i>h.</i> Hampden.....	8	106	25	1,546	2,508	285
	<i>i.</i> Lingwick .....	126	1,697	.....	3,325	7,801	.....
	<i>j.</i> Bury .....	278	3,823	.....	3,203	18,328	18
	<i>k.</i> Whitton .....	18	142	2	2,700	2,897	671
	<i>l.</i> Hereford, <i>West—O</i> ....	71	897	.....	654	4,534	10
	<i>m.</i> Hereford, <i>East—Est.</i>	46	558	17	250	8,387	5
	<i>n.</i> Compton.....	425	7,687	.....	16,419	67,863	123
	<i>o.</i> Waterville, <i>Village</i> ..	18	322	.....	1,753	6,410	50
	<i>p.</i> Eaton .....	456	6,480	.....	11,114	43,792	108
	<i>q.</i> Clifton, <i>W &amp; E O et E</i>	273	3,450	294	5,089	21,256	76
	<i>r.</i> Westbury.....	79	876	15	846	6,516	34
	<i>s.</i> Auckland.....	66	821	7	415	2,912	3
	<i>t.</i> Hereford Gore.....	100	1,112	8	263	9,238	554

53.  
Richmond &  
Wolfe.....

54.  
Compton.....



TABLEAU XXIV.—Produits des Champs.

PROVINCE DE QUEBEC.

Bushels of Peas and Beans. — Boisseaux de Pois et Fèves.	Bushels of Buck-Wheat. — Boisseaux de Sarrasin.	Bushels of Corn. — Boisseaux de Maïs.	Potatoes—Patates.		Bushels of Turnips. — Boisseaux de Navets.	Bushels of other Roots. — Boisseaux d'autres Racines.	Hay Crop—Foin.		Bushels Grass and Clover Seed. — Bois'aux Grammes de Mil et de Trèfle.
			Acres.	Bushels. — Boisseaux.			Acres.	Tons. — Tonneaux.	
955	2,424	174	109	8,009	193	415	1,765	1,991	36
259	343	68	42	4,028	580	251	405	461	25
368	954	238	124	8,243	611	258	770	684	10
1,131	1,760	662	90	9,031	908	647	1,643	2,039	109
271	494	201	52	2,701	135	158	400	328	16
498	742	120	38	2,197	237	39	552	612	21
353	1,549	227	59	4,222	176	134	398	480	16
103	645	73	24	1,276	9	60	203	286	14
715	1,959	182	68	4,694	72	277	680	785	27
519	763	260	64	4,655	278	125	1,036	956	41
39,106	68,063	16,772	3,232	281,130	26,833	9,876	49,467	56,842	2,637
623	4,105	123	164	12,906	2,085	1,136	2,709	2,641	165
479	1,497	108	67	6,938	1,988	253	1,474	1,622	100
411	163	.....	15	1,457	2,625	25	315	434	.....
770	2,266	869	294	22,148	12,439	2,146	4,913	5,312	76
19	50	51	10	765	.....	374	122	212	.....
911	4,019	1,943	335	32,308	16,018	1,434	6,853	8,571	170
114	317	218	24	3,717	2,946	671	322	505	.....
390	1,723	450	131	11,132	3,677	558	2,060	2,207	35
26	95	60	10	1,193	144	43	348	269	.....
368	3,099	859	117	9,584	4,325	357	2,257	2,437	41
532	5,390	774	289	29,011	15,321	1,860	6,989	8,027	60
415	4,216	30	42	3,511	869	224	1,048	838	85
175	2,511	10	58	4,787	1,500	314	1,184	1,252	248
47	3,529	60	35	3,073	667	56	289	255	54
157	6,996	44	124	8,173	425	218	2,382	1,814	359
377	7,529	50	97	7,482	1,193	163	1,574	1,168	484
720	9,743	52	233	10,513	761	254	2,895	2,474	233
72	1,301	5	27	1,399	264	150	457	396	12
940	11,636	70	137	13,402	1,294	901	2,854	2,658	66
948	5,160	481	145	12,322	3,160	657	3,225	3,154	134
295	2,557	21	91	4,611	1,208	185	1,848	1,869	328
1,249	7,336	77	187	18,622	2,453	357	4,087	3,807	697
10,038	85,238	6,355	2,652	219,054	75,362	12,336	50,205	51,922	3,347
300	12,530	22	874	7,666	2,087	325	1,381	1,114	170
76	10,610	2	98	7,840	1,933	161	995	736	221
40	2,655	3	50	2,920	817	214	298	217	2
83	2,297	7	41	2,818	957	92	1,003	626	58
7	1,130	10	80	4,332	658	25	945	593	36
77	4,338	17	123	8,116	649	122	2,473	2,180	63
4,803	2,366	15	84	5,079	198	296	1,856	897	108
4	1,181	17	57	4,958	1,437	243	1,877	1,235	11
72	4,215	18	140	8,291	1,467	141	2,155	2,000	52
621	6,954	102	197	17,386	6,010	602	4,186	4,396	204
65	1,888	.....	121	6,054	433	66	1,908	1,030	62
197	2,052	44	56	6,436	1,290	447	1,036	874	256
146	4,644	54	76	8,093	2,399	154	2,116	1,925	79
1,613	9,667	2,027	376	61,520	64,590	16,994	10,651	13,402	113
148	562	172	43	4,853	4,659	1,297	866	980	21
2,118	6,326	1,547	439	55,536	33,175	2,370	9,525	11,339	142
930	6,423	315	215	26,860	7,849	686	5,291	5,059	1,316
482	1,487	216	78	6,550	1,977	245	1,506	1,515	30
259	5,049	5	47	4,838	371	208	1,291	840	886
885	7,308	114	261	10,018	385	744	2,036	1,740	419

TABLE XXIV—Field Products.

PROVINCE OF QUEBEC.

DISTRICTS.	SUB-DISTRICTS. — SOUS-DISTRICTS.	Wheat—Blé.			Bushels of Barley. — Boisseaux d'Orge.	Bushels of Oats. — Boisseaux d'Avoine.	Bushels of Rye. — Bois'eaux de Seigle.
		Acres.	Bushels—Boisseaux.				
			Spring Wheat. — Blé de printemps.	Winter Wheat. — Blé d'hiver.			
	<i>u.</i> New Port.....	195	2,371	.....	3,673	16,529	37
	Total.....	3,019	33,611	570	61,783	241,882	6,014
<b>55.</b> Sherbrooke.....	<i>a.</i> North Ward, Q. Nord.....	.....	.....	.....	.....	818	.....
	<i>b.</i> South Ward, Q. Sud.....	.....	.....	.....	38	3,595	.....
	<i>c.</i> East Ward, Q. Est.....	2	54	.....	163	2,077	.....
	<i>d.</i> Centre Ward, Q. Centre.....	.....	.....	.....	.....	.....	.....
	<i>e.</i> Orford.....	71	1,270	.....	1,149	17,324	44
	<i>f.</i> Ascot.....	286	4,602	.....	6,557	46,672	25
	<i>g.</i> Lennoxville, Village.....	33	278	.....	568	4,057	.....
	Total.....	392	6,204	.....	8,475	74,573	69
<b>56.</b> Stanstead.....	<i>a.</i> Stantead.....	663	11,580	.....	9,391	72,399	34
	<i>b.</i> Stanstead Plain, Village.....	24	475	10	1,141	3,175	.....
	<i>c.</i> Beebe Plains, Village.....	23	365	.....	291	4,448	.....
	<i>d.</i> Magog.....	167	2,198	20	1,220	9,525	.....
	<i>e.</i> Hatley.....	391	5,522	.....	6,782	42,514	24
	<i>f.</i> Barnston.....	687	12,162	.....	7,004	77,796	20
	<i>g.</i> Coaticook, Village.....	42	475	17	414	6,707	2
	<i>h.</i> Dixville, Village.....	57	1,116	.....	1,075	6,092	.....
	<i>i.</i> Barford.....	275	3,787	.....	3,484	23,288	125
	Total.....	2,329	37,680	47	30,802	245,944	205
<b>57.</b> Yamaska.....	<i>a.</i> Yamaska.....	22	280	.....	110	2,285	.....
	<i>b.</i> St. Michel.....	456	3,526	.....	1,409	68,272	28
	<i>c.</i> St. François, Village.....	429	2,849	.....	536	52,174	699
	<i>d.</i> St. Thomas de Pierre.....	518	3,111	30	690	67,781	262
	<i>e.</i> La Baie du Febvre.....	1,359	7,783	.....	796	80,893	4
	<i>f.</i> St. Pie de Guire.....	324	1,550	.....	315	22,503	147
	<i>g.</i> St. Zéphirin.....	675	3,447	.....	49	40,898	22
	<i>h.</i> St. David.....	593	3,161	.....	1,140	49,429	25
	Total.....	4,376	25,707	30	5,045	384,235	1,187
<b>58.</b> Bagot.....	<i>a.</i> St. Pie.....	1,527	9,473	.....	17,451	66,447	.....
	<i>b.</i> St. Dominique.....	708	3,846	.....	2,739	42,923	83
	<i>c.</i> Ste. Rosalie.....	548	5,291	.....	4,514	43,220	29
	<i>d.</i> St. Simon.....	624	3,889	.....	1,386	45,894	39
	<i>e.</i> St. Hugues.....	766	3,959	.....	4,632	63,251	.....
	<i>f.</i> Ste. Hélène.....	316	2,148	.....	1,214	24,073	5
	<i>g.</i> St. Liboire.....	408	2,811	.....	732	28,772	165
	<i>h.</i> St. Ephrem d'Upton.....	203	1,703	.....	693	21,671	33
	<i>i.</i> St. Ephrem d'Upton.....	15	97	11	103	2,331	228
	<i>j.</i> St. Théodore, Village.....	411	3,184	.....	135	53,601	54
	<i>k.</i> St. André.....	160	1,467	.....	301	16,702	275
<i>l.</i> Actonvale, Village.....	13	218	.....	117	1,963	24	
	Total.....	5,699	38,086	11	34,017	390,848	935
	<i>a.</i> Granby.....	340	3,737	5	2,369	51,851	17
	<i>b.</i> Granby, Village.....	5	15	42	136	1,100	.....
	<i>c.</i> Ste. Cécile de Milton.....	391	2,560	.....	547	27,851	2
	<i>d.</i> St. Valérien.....	425	3,392	.....	911	23,807	.....
	<i>e.</i> Shefford.....	392	4,991	5	2,759	35,867	8
	<i>f.</i> Waterloo, Village.....	15	213	.....	374	3,154	30

TABLEAU XXIV.—Produits des Champs.

PROVINCE DE QUEBEC.

Bushels of Peas and Beans. — Boisseaux de Pois et Fèves.	Bushels of Buck-Wheat. — Boisseaux de Sarrasin.	Bushels of Corn. — Boisseaux de Maïs.	Potatoes—Patates.		Bushels of Turnips. — Boisseaux de Navets.	Bushels of other Roots. — Boisseaux d'autres Racines.	Hay Crop—Foin.		Bushels Grass and Clover Seed. — Bois'aux Graines de Mil et de Trèfle.
			Acres.	Bushels. — Boisseaux.			Acres.	Tons. — Tonneaux.	
178	3,412	113	178	19,660	4,589	178	3,538	3,896	221
13,134	97,094	4,820	3,639	279,824	137,930	25,610	56,933	56,594	4,470
16	54	16	16	1,990	272	1,113	74	131	.....
22	.....	12	8	860	194	120	68	119	.....
2	.....	.....	8	1,291	1,903	299	163	422	.....
493	3,174	4	1	65	38	34	2	4	.....
1,010	4,522	365	105	10,587	7,533	1,834	2,398	3,082	49
74	348	2,067	310	31,082	41,034	2,254	6,124	8,745	111
.....	.....	47	47	2,989	3,938	2,241	383	656	.....
1,617	8,098	2,511	525	51,867	54,912	7,895	9,212	13,159	160
1,543	6,023	10,402	423	68,668	31,147	10,458	16,031	18,290	175
27	78	385	32	4,475	2,181	1,115	852	1,197	.....
66	116	458	37	5,573	4,430	287	599	892	5
405	1,036	1,481	120	14,676	1,476	842	3,937	3,715	45
1,890	6,318	4,117	347	33,456	7,953	3,059	8,759	9,331	77
989	11,054	2,756	530	86,838	18,573	5,462	11,351	12,520	192
233	1,810	289	175	17,013	2,716	4,925	1,062	1,289	1
215	2,280	88	63	11,493	2,997	2,151	958	1,147	29
710	9,307	198	316	45,344	4,189	2,950	3,932	3,932	304
6,078	38,022	20,174	2,043	287,536	75,662	31,249	47,481	52,313	828
568	367	64	21	1,963	13	382	117	237	.....
9,616	8,365	1,177	87	11,253	201	611	2,115	3,204	69
7,605	8,434	2,034	216	11,566	258	508	1,626	2,313	119
7,475	9,820	3,495	270	23,947	462	629	2,196	4,110	241
24,844	5,179	2,788	249	19,459	117	2,241	5,007	8,664	731
3,589	2,013	591	75	5,872	175	551	869	987	86
23,502	3,768	860	110	10,433	374	733	1,698	2,009	203
11,520	6,852	1,931	171	11,981	785	303	2,030	3,038	292
88,719	44,798	12,940	1,199	96,274	2,385	5,958	15,658	24,562	1,741
7,792	1,452	6,279	252	10,700	11	1,951	5,934	5,827	761
3,876	534	2,952	98	8,081	363	4,428	2,715	2,655	408
7,667	944	1,391	92	5,899	344	3,607	2,794	2,902	229
10,990	189	706	87	5,222	508	599	2,956	4,264	468
978	813	1,361	61	8,035	212	1,523	2,998	3,967	262
1,116	420	1,423	140	6,684	116	346	639	620	41
3,912	1,053	1,300	212	7,940	207	1,556	1,891	2,062	178
3,358	455	445	108	4,962	92	148	818	924	79
389	44	77	64	2,828	27	89	101	135	.....
6,167	997	1,207	123	9,235	23	610	2,207	2,128	214
3,857	1,409	509	151	9,058	1,621	232	2,012	1,970	128
198	20	131	90	4,257	65	83	32	53	.....
50,300	8,330	17,781	1,478	82,901	3,589	15,172	25,097	27,507	2,768
2,814	3,122	9,725	343	36,594	2,934	2,394	7,164	7,921	103
61	52	200	47	3,809	91	215	217	243	.....
3,535	1,423	1,932	104	6,916	15	298	2,551	2,162	125
7,780	559	1,166	90	5,563	90	355	2,299	2,221	271
1,089	3,955	5,829	298	35,441	1,963	2,987	9,021	10,445	82
85	205	242	70	8,763	722	1,738	651	985	3

TABLE XXIV.—Field Products.

PROVINCE OF QUEBEC.							
DISTRICTS.	SUB-DISTRICTS. — SOCS-DISTRICTS.	Wheat.—Blé.			Bushels of Barley.	Bushels of Oats.	Bushels of Rye.
		Acres.	Bushels—Boisseaux.				
			Spring Wheat.	Winter Wheat.			
			Blé de printemps.	Blé d'hiver.			
		Boisseaux d' Orge.	Boisseaux d' Avoine.	Bois'eaux de Seigle.			
59. Shefford.....	<i>g.</i> Roxton .....	193	1,637	.....	327	24,670	13
	<i>h.</i> Roxton Falls, <i>Village</i> .....	8	79	.....	296	7,508	.....
	<i>i.</i> Stukely, <i>South—Sud</i> .....	83	1,871	.....	1,402	13,116	.....
	<i>j.</i> Stukely, <i>North—N.</i> .....	309	2,873	.....	1,736	26,461	172
	<i>k.</i> Ely .....	272	3,013	.....	1,048	18,655	.....
	<i>l.</i> Ely, <i>North—Nord</i> .....	173	1,718	459	673	16,093	3
	<i>m.</i> Ste. Prudentienne.....	175	1,294	11	505	14,560	39
	Total.....	2,781	27,393	522	13,083	264,693	284
60. Brome.....	<i>a.</i> Brome.....	571	7,191	.....	5,722	59,601	.....
	<i>b.</i> Sutton.....	520	7,142	33	2,286	51,144	64
	<i>c.</i> Potton.....	373	4,834	143	2,337	33,679	121
	<i>d.</i> Bolton, <i>East—Est</i> .....	233	3,744	.....	1,987	17,312	388
	<i>e.</i> Bolton, <i>West—Ouest</i> .....	157	2,801	.....	888	16,285	32
	<i>f.</i> Farnham, <i>East—Est</i> .....	325	2,247	280	3,090	37,898	119
	Total.....	2,179	28,009	456	16,310	215,919	724
61. Richelieu.....	<i>a.</i> Sorel, <i>Town—Ville</i> .....	73	527	126	395	8,870	50
	<i>b.</i> Sorel.....	46	410	.....	665	17,255	635
	<i>c.</i> St. Joseph.....	24	211	.....	173	5,593	309
	<i>d.</i> Ste. Anne.....	233	2,099	4	310	25,932	117
	<i>e.</i> St. Robert.....	210	2,082	2	1,431	53,270	173
	<i>f.</i> St. Aimé.....	450	4,046	13	1,737	81,994	544
	<i>g.</i> St. Louis.....	204	1,081	.....	431	36,197	16
	<i>h.</i> St. Marcel.....	308	2,780	.....	1,524	30,492	328
	<i>i.</i> Ste. Victoire.....	111	957	.....	1,592	43,970	474
	<i>j.</i> St. Ours, <i>Town—V.</i> .....	6	69	.....	147	1,191	.....
	<i>k.</i> St. Ours.....	203	1,354	70	5,747	43,070	165
<i>l.</i> St. Roch.....	66	596	.....	1,379	15,632	361	
	Total.....	1,934	16,212	215	15,531	363,466	3,172
62. St. Hyacinthe.....	<i>a.</i> St. Hyacinthe, <i>C—V.</i> .....	8	101	13	430	2,872	27
	<i>b.</i> N.-D. St. Hyacinthe.....	616	2,707	.....	13,186	60,915	.....
	<i>c.</i> St. Hyacinthe le Con.....	111	941	39	2,105	19,508	245
	<i>d.</i> St. Barnabé, [fesseur.....	357	3,637	64	5,502	52,128	22
	<i>e.</i> St. Jude.....	188	1,337	.....	2,345	50,135	9
	<i>f.</i> St. Louis.....	40	534	.....	24	4,553	.....
	<i>g.</i> St. Denis.....	534	3,611	25	11,599	55,267	218
	<i>h.</i> St. Charles.....	168	1,302	.....	13,079	31,031	.....
	<i>i.</i> La Présentation.....	318	2,452	3	15,300	37,622	.....
<i>j.</i> Ste. Marie Madeleine.....	223	1,724	.....	13,797	23,328	.....	
<i>h.</i> St. Damase.....	625	4,840	.....	16,537	45,732	3	
	Total.....	3,188	23,186	144	93,904	383,091	524
63. Rouville.....	<i>a.</i> Richelieu, <i>V. N.-D. de</i> .....	230	1,872	.....	4,073	23,724	.....
	<i>b.</i> St. Mathias [Bonsecr's.....	97	1,039	.....	1,528	19,681	.....
	<i>c.</i> St. J. B. de Rouville.....	780	4,058	.....	16,554	38,895	.....
	<i>d.</i> Ste. Marie de Monnoir.....	553	7,675	.....	14,911	45,740	9
	<i>e.</i> Marieville, <i>Village</i> .....	85	691	.....	727	3,754	.....
	<i>f.</i> Ste. Angèle.....	609	6,038	.....	4,259	30,492	.....
	<i>g.</i> St. Césaire, <i>Village</i> .....	49	289	.....	549	2,730	.....
	<i>h.</i> St. Césaire.....	1,028	8,584	33	13,991	81,244	147
	<i>i.</i> St. Paul d'Abbots'rd.....	193	1,518	2	828	29,667	.....
	<i>j.</i> L'Ange Gardien.....	708	4,632	.....	2,491	41,418	234

TABLEAU XXIV.—Produits des Champs.

PROVINCE DE QUEBEC.

Bushels of Peas and Beans. — Boisseaux de Pois et Fèves.	Bushels of Buck-wheat. — Boisseaux de Sarrasin.	Bushels of Corn. — Boisseaux de Mais.	Potatoes—Patates.		Bushels of Turnips. — Boisseaux de Navets.	Bushels of other Roots. — Boisseaux d'autres Racines.	Hay Crop—Foin.		Bushels Grass and Clover Seed. — Bois'aux Graines de Mil et de Tréfle.
			Acres.	Bushels. — Boisseaux.			Acres.	Tons. — Tonneaux.	
1,848	1,526	1,051	221	14,641	511	280	3,566	2,928	112
784	475	437	80	7,043	45	127	631	542	1
334	2,660	812	57	13,017	757	1,286	3,281	4,249	31
723	8,081	512	219	18,997	2,139	1,835	6,696	7,278	112
730	2,308	503	210	15,676	315	286	4,217	4,434	100
718	1,597	580	149	14,084	3,186	314	3,013	2,950	88
949	1,000	1,853	127	10,123	1,001	930	3,720	3,239	52
21,460	26,963	24,872	2,015	190,667	13,790	12,945	47,030	49,597	1,080
1,383	3,337	15,752	375	48,307	13,457	4,900	12,588	14,797	78
932	3,941	11,416	347	38,516	7,038	2,472	12,155	13,839	158
1,310	3,510	10,439	253	29,590	5,452	1,633	8,620	9,907	155
533	3,988	2,973	231	25,322	2,099	1,825	7,421	7,120	83
312	2,247	2,379	145	14,525	2,603	959	4,519	4,736	52
1,644	1,172	9,752	265	27,114	2,077	4,143	6,265	7,346	110
6,114	18,195	52,711	1,616	183,374	32,717	15,932	51,568	57,745	637
430	2,597	903	133	11,971	3,054	1,449	451	723	18
716	3,217	716	97	5,692	3,832	145	544	801	1
2,118	1,842	539	38	3,375	399	79	91	188	.....
1,799	5,603	1,590	128	8,487	1,621	2,008	879	1,637	28
2,365	11,568	1,514	149	18,451	1,158	2,430	1,890	2,536	181
4,014	5,843	2,073	167	12,827	609	909	2,499	3,025	367
1,196	1,541	576	53	2,742	208	111	530	497	23
2,899	3,815	2,859	89	6,718	343	433	1,379	1,383	285
2,679	4,041	1,252	152	14,448	3,482	432	1,078	1,851	100
54	15	277	14	1,848	11	309	43	108	.....
16,861	1,824	1,481	128	11,158	3,542	2,642	1,791	2,297	314
3,671	1,220	1,193	72	6,673	883	685	492	856	84
38,802	43,126	14,973	1,220	104,390	19,142	11,608	11,667	15,902	1,401
1,224	127	299	26	2,862	326	5,678	244	289	15
17,577	3,789	4,236	172	16,054	620	2,386	3,907	3,912	448
6,542	916	1,249	39	4,581	17	849	1,210	1,195	47
5,772	4,131	1,214	62	9,044	728	1,168	1,957	2,202	218
1,760	2,459	1,904	60	9,056	1,845	935	1,322	1,564	45
281	628	164	6	845	.....	28	127	175	17
35,719	1,313	2,512	145	11,813	86	2,261	1,850	2,103	370
8,406	591	736	108	7,746	29	2,167	1,164	1,301	222
14,974	757	1,236	95	8,150	18	1,647	1,949	2,088	494
13,029	547	1,126	52	4,224	.....	870	1,350	1,388	235
13,726	605	4,364	113	9,365	11	673	3,488	2,760	554
119,010	15,863	19,040	878	83,740	3,680	18,662	18,568	18,977	2,575
8,514	895	99	40	3,263	.....	1,302	1,901	1,332	173
23,216	1,236	397	52	5,157	2	.....	1,472	1,426	162
12,057	663	3,854	120	10,354	37	3,203	3,833	4,246	785
17,662	1,435	4,080	83	11,659	3,134	4,063	5,415	6,788	1,000
1,909	60	1,206	17	2,570	94	1,107	476	545	50
7,089	631	2,441	74	9,177	.....	1,791	3,686	3,242	275
678	.....	612	10	1,559	185	182	238	348	64
17,754	1,626	9,581	263	22,115	443	10,793	7,169	8,479	1,618
1,861	2,602	4,152	127	10,267	37	1,339	2,116	2,011	66
6,095	1,528	4,167	142	11,421	299	459	2,793	3,118	439

TABLE XXIV.—Field Products.

PROVINCE OF QUEBEC.							
DISTRICTS.	SUB-DISTRICTS — SOUS-DISTRICTS.	Wheat—Blé.			Bushels of Barley. — Boisseaux d' Orge.	Bushels of Oats. — Boisseaux d' Avoine.	Bushels of Rye. — Bois'eaux de Seigle.
		Acres.	Bushels—Boisseaux.				
			Spring Wheat. Blé de printemps.	Winter Wheat. Blé d'hiver.			
64. Iberville.....	k. Canrobert, <i>Village</i> ...	25	158	.....	281	2,397	20
	l. St. Hilaire .....	283	1,996	44	3,820	17,707	29
	Total.....	4,640	38,610	79	64,012	337,449	439
	a. St. Athanase .....	427	3,292	.....	3,238	43,597	4
	b. Iberville, <i>Town—V.</i> ...	19	145	.....	70	2,211	.....
	v. St. Grégoire .....	588	4,478	.....	3,599	45,425	107
	d. St. Alexandre .....	628	4,782	7	3,069	51,787	703
	e. St. Sebastien .....	424	3,231	.....	3,105	64,177	74
	f. Ste. Brigitte .....	653	4,956	.....	1,885	38,480	16
	g. St. George.....	416	3,168	52	3,252	43,906	250
Total.....	3,155	24,052	59	18,218	289,583	1,154	
65. Missisquoi.....	a. St. Thomas, <i>Village</i> ...	218	733	545	1,572	33,679	88
	b. St. George de Claren-	290	1,775	177	1,666	38,883	185
	c. St. Armand, <i>W.—O.</i>	183	1,331	360	1,566	22,692	122
	d. Philipsburg, <i>Village</i> ...	2	33	.....	.....	614	28
	e. St. Armand, <i>East—E</i>	225	2,762	82	1,938	24,740	31
	f. Frelighsburg, <i>Village</i> ...	2	24	.....	.....	61	.....
	g. Dunham, <i>Village</i> .....	21	298	.....	150	2,061	.....
	h. Dunham .....	516	5,710	34	6,478	55,077	228
	i. Farnham, <i>Town—V.</i>	40	359	.....	280	5,430	.....
	j. Farnham .....	250	1,730	4	1,819	35,167	120
k. Notre-Dame des An-	173	859	.....	563	13,591	27	
l. Stanbridge.....[ges.	684	7,587	135	5,570	123,619	688	
Total.....	2,604	23,201	1,337	21,602	355,614	1,517	
66. Verchères.....	a. Varennes, <i>Village</i> ...	1	7	.....	122	2,580	.....
	b. Varennes .....	351	2,212	.....	15,238	114,810	39
	c. Verchères .....	275	1,899	.....	7,193	71,840	116
	d. Contrecoeur.....	281	3,081	.....	4,241	59,843	1,287
	e. St. Antoine.....	307	2,035	.....	6,928	50,460	.....
	f. St. Marc .....	356	2,269	.....	16,116	35,003	.....
	g. Belœil .....	526	3,178	.....	26,967	55,667	.....
	h. Ste. Julie.....	170	1,598	.....	2,478	52,881	.....
	i. Ste. Théodosie.....	133	772	.....	1,244	19,739	.....
	Total.....	2,400	17,051	.....	80,527	462,823	1,442
67. Chambly.....	a. Longueuil, <i>Town—V.</i>	3	44	.....	.....	4,033	.....
	b. Longueuil .....	162	951	.....	1,937	57,551	.....
	c. St. Lambert .....	2	.....	22	.....	2,678	.....
	d. St. Hubert .....	155	1,187	2	1,875	67,040	.....
	e. Chambly, <i>Village</i> ...	27	390	12	445	6,487	.....
	f. Chambly .....	199	2,018	.....	2,005	41,604	.....
	g. Boucherville, <i>Village</i> ...	36	270	.....	1,661	45,071	.....
	h. Boucherville.....	61	454	.....	1,889	53,007	.....
	i. St. Bruno.....	107	808	16	1,093	38,252	131
	j. St. Basile.....	190	1,205	.....	6,174	34,403	.....
Total.....	942	7,327	52	17,079	350,126	131	
68. L'Acadie.....	a. L'Acadie.....	843	7,810	67	10,509	104,320	29
	b. St. Valentin.....	397	2,633	.....	2,891	68,050	86
	c. L'Acadie.....	408	2,590	.....	6,394	73,712	.....

TABLEAU XXIV.—Produits des Champs.

PROVINCE DE QUEBEC.

Bushels of Peas and Beans. — Boisseries de Pois et Fèves.	Bushels of Buck-wheat. — Boisseries de Sarrasin.	Bushels of Corn. — Boisseries de Mais.	Potatoes—Patates.		Bushels of Turnips. — Boisseries de Navets.	Bushels of other Roots. — Boisseries d'autres Racines.	Hay Crop—Foin.		Bushels Grass and Clover Seed. — Boisseries aux Graines de Mil et de Trèfle.
			Acres.	Bushels. — Boisseries.			Acres.	Tons. — Tonneaux.	
194 9,670	26 952	146 1,179	11 79	765 6,002	98 164	79 2,096	122 1,451	124 1,942	3 193
106,699	11,654	31,914	1,018	94,319	4,493	26,329	30,672	33,601	4,828
16,652 959 4,586 7,326 6,390 11,216 15,275	2,555 67 1,340 2,548 2,496 944 5,841	3,380 683 4,001 7,932 19,071 2,218 4,300	160 27 130 181 140 159 203	13,723 3,597 9,822 22,234 12,664 9,818 17,447	952 17 29 136 1,417 709 739	6,140 1,214 11 1,132 4,292 213 3,287	5,580 367 6,023 6,803 6,243 4,639 5,160	3,262 312 4,048 5,421 6,519 3,607 3,858	290 6 121 238 325 274 427
62,404	15,791	41,585	1,000	89,305	3,990	16,289	34,815	27,027	1,681
4,280 2,937 1,466 85 381 11 45 1,101 818 2,971 1,004 8,716	6,625 4,326 2,606 11 1,225 40 252 3,397 106 1,136 583 3,669	5,508 7,395 7,492 673 9,227 294 900 17,162 1,273 4,439 1,217 23,415	98 214 137 15 156 14 21 335 78 144 41 393	9,316 16,628 9,706 1,395 18,872 1,637 2,615 43,534 8,464 14,956 4,019 46,957	174 536 1,348 22 3,312 149 207 6,728 48 725 7 2,299	1,086 2,726 1,200 524 2,501 352 472 6,127 657 1,194 591 5,905	3,756 5,438 4,451 121 6,818 85 530 12,336 356 2,742 1,661 12,549	3,397 4,988 4,929 191 7,825 106 655 14,813 418 3,049 1,633 16,441	250 244 61 ..... 29 ..... 5 140 18 80 93 279
22,915	23,976	78,995	1,646	178,099	15,555	23,335	50,843	58,425	1,202
1,144 33,500 30,914 13,014 33,252 16,131 19,953 13,961 13,943	256 841 632 2,057 24 184 660 1,038 61	220 4,453 2,896 2,987 1,600 2,260 2,229 1,577 499	9 139 98 102 88 84 135 92 43	2,332 19,531 14,151 13,352 11,002 8,972 12,847 10,370 2,665	35 338 89 976 11 22 95 5 112	672 954 2,775 1,521 3,800 5,228 6,125 235 196	1,130 5,352 2,186 1,373 2,671 2,409 3,569 1,644 891	1,194 7,275 3,973 2,772 3,115 2,923 4,741 3,150 1,136	82 1,300 650 259 1,568 1,096 895 365 312
175,812	5,753	18,721	790	95,222	1,683	21,506	21,225	30,279	6,527
503 9,586 567 13,299 4,353 25,312 6,373 7,053 4,665 14,287	151 1,462 35 3,506 622 2,797 1,899 1,278 1,430 1,221	408 1,903 102 1,303 1,080 853 2,963 1,391 1,012 1,072	26 177 8 103 38 82 59 57 84 89	3,305 23,816 1,119 14,926 7,035 10,196 8,826 6,935 7,100 9,289	10 54 ..... 7 172 146 8 ..... 4 120	553 6,911 359 1,499 927 1,326 1,427 ..... 355 810	227 6,001 165 7,982 575 3,357 2,973 5,557 3,045 2,754	313 5,485 228 7,853 600 2,818 4,131 6,341 3,234 3,454	2 402 35 503 24 292 204 370 399 434
85,998	14,401	12,086	723	92,547	521	14,167	32,636	34,457	2,575
12,642 17,100 45,566	19,136 8,700 8,051	19,806 5,283 3,815	311 174 143	38,367 19,765 20,613	2,188 186 52	6,668 1,162 1,906	7,461 5,819 6,903	8,532 4,857 4,390	244 286 1,194

TABLE XXIV.—Field Products

PROVINCE OF QUEBEC.							
DISTRICTS.	SUB-DISTRICTS. — SOUS-DISTRICTS.	Wheat—Blé.			Bushels of Barley. — Boisseaux d' Orge.	Bushels of Oats. — Boisseaux d' Avoine.	Bushels of Rye. — Bois'eaux de Seigle.
		Acres.	Bushels—Boisseaux.				
			Spring Wheat. — Blé de printemps.	Winter Wheat. — Blé d'hiver.			
68. St. Jean	d. St. Jean.....	213	2,473	.....	3,885	35,638	.....
	e. St. Jean, Town—V.	11	107	17	86	3,905	.....
	f. St. Luc.....	151	1,091	.....	1,892	20,289	.....
	Total.....	2,023	16,704	84	25,617	305,914	115
69. Laprairie	a. Laprairie, Village...	3	94	.....	311	2,204	.....
	b. Laprairie.....	207	1,860	.....	1,539	80,029	.....
	c. St. Philippe.....	215	1,702	.....	1,839	78,980	11
	d. St. Constant.....	348	2,063	.....	4,536	72,953	.....
	e. St. Isidore.....	504	3,327	.....	7,272	61,387	.....
	f. St. Jacques le Mineur	353	2,266	.....	3,140	98,614	.....
	g. Sault St. Louis.....	107	833	.....	954	12,164	.....
Total.....	1,737	12,145	.....	19,591	406,231	11	
70. Napierville	a. St. Rémi.....	565	3,760	.....	11,530	84,723	.....
	b. St. Rémi, Village.....	11	108	.....	1,318	3,671	.....
	c. St. Michel.....	335	2,355	.....	3,699	65,016	.....
	d. St. Edouard.....	349	2,031	.....	1,262	63,776	.....
	e. Sherrington.....	726	7,713	.....	3,434	92,988	.....
	f. St. Cyprien.....	487	3,149	.....	2,020	70,999	.....
	g. Napierville.....	14	86	8	37	1,288	.....
Total.....	2,487	19,202	8	23,300	382,461	.....	
71. Chateauguay	a. St. Jean Chrysos-	901	5,883	.....	7,867	76,914	.....
	b. Ste. Martine. [tôme.	304	2,734	26	4,186	61,457	.....
	c. St. Antoine.....	199	1,413	2	115	8,534	5
	d. St. Malachie.....	777	4,977	.....	24,203	95,063	152
	e. St. Urbain.....	518	3,248	.....	7,227	46,814	.....
	f. Ste. Philomène.....	388	2,597	.....	4,602	55,885	.....
	g. St. Joachim.....	328	2,594	.....	3,713	39,590	.....
	h. Hawick, Village.....	1	3	.....	.....	16	.....
Total.....	3,416	23,449	28	51,913	384,273	157	
72. Huntingdon.	a. Hemmingford.....	296	2,344	.....	1,781	71,560	60
	b. Havelock.....	82	797	.....	227	15,797	.....
	c. Franklin.....	129	781	.....	63	8,314	280
	d. Hinchinbrooke.....	787	4,566	12	3,043	48,884	134
	e. Elgin.....	385	2,061	.....	5,775	25,725	90
	f. Godmanchester.....	704	4,485	38	9,019	58,177	307
	g. Huntingdon, Village	23	154	.....	334	1,984	.....
	h. St. Anicet.....	948	6,116	36	9,833	8,750	1,605
	i. Dundee.....	420	2,911	77	4,913	38,385	787
Total.....	3,774	24,215	163	34,938	277,576	3,263	
73. Beauharnois.	a. Valleyfield, T.—V.	5	41	.....	381	2,619	.....
	b. St. Timothée. [ment.	783	7,926	.....	11,640	68,579	33
	c. Melocheville, St. Clé.	607	6,954	.....	15,680	54,669	.....
	d. St. Stanislas de K'stka	429	6,823	.....	18,428	60,063	.....
	e. St. Louis de Gonzague	932	6,541	.....	35,910	103,616	.....
	f. St. Etienne.....	522	2,614	.....	8,126	34,626	381
	g. Beauharnois, T.—V.	.....	.....	.....	.....	218	.....
	h. Ste. Cécile.....	404	4,155	.....	8,012	72,105	.....



TABLEAU XXIV.—Produits des Champs.

PROVINCE DE QUEBEC.

Bushels of Peas and Beans. — Boisseaux de Pois et Fèves.	Bushels of Buckwheat. — Boisseaux de Sarrasin.	Bushels of Corn. — Boisseaux de Mais.	Potatoes—Patates.		Bushels of Turnips. — Boisseaux de Navets.	Bushels of other Roots. — Boisseaux d'autres Racines.	Hay Crop—Foin.		Bushels Grass and Clover Seed. — Bois'aux Graines de Mil et de Trèfle.
			Acres.	Bushels. — Boisseaux.			Acres.	Tons. — Tonneaux.	
15,720	3,921	4,285	124	14,642	495	1,725	2,924	2,849	169
287	247	384	15	2,408	7	653	83	58	.....
18,292	1,482	462	51	5,468	.....	.....	3,369	1,865	291
109,607	41,537	34,035	818	101,263	2,928	12,141	26,559	22,551	2,184
524	53	213	42	3,215	28	742	191	199	12
42,214	3,843	2,295	245	30,197	22	802	7,378	6,804	560
54,248	6,685	1,999	195	26,482	14	532	5,651	4,522	757
57,698	2,951	2,414	214	25,898	25	3,836	4,927	3,743	520
37,170	2,448	5,006	193	30,517	5	3,091	2,284	2,184	319
24,939	8,468	9,430	260	36,540	74	865	3,767	3,097	380
10,258	1,032	4,985	139	14,059	175	489	1,469	1,313	10
227,051	25,480	26,342	1,293	166,908	343	10,360	25,670	21,862	2,558
24,251	5,195	5,233	235	28,693	771	798	2,851	2,474	196
1,450	175	432	23	2,660	.....	.....	368	515	7
16,928	5,821	12,770	244	36,728	24	4,435	2,550	2,124	237
10,737	5,177	4,491	158	22,733	126	832	1,382	1,183	120
15,346	13,954	6,360	251	33,895	637	1,300	2,357	2,344	86
11,822	10,125	5,333	170	19,613	1,526	1,629	5,670	4,183	622
385	512	1,497	41	3,683	176	8	442	375	.....
80,919	40,959	36,116	1,122	148,005	3,260	9,002	15,620	13,198	1,268
50,179	2,845	8,111	259	27,003	203	1,031	4,872	3,988	252
80,928	3,280	2,135	358	41,929	154	2,877	3,788	2,450	278
4,286	858	5,446	72	5,165	11	13	904	915	8
48,751	188	1,981	291	35,114	449	2,726	6,069	6,524	117
35,393	1,927	2,321	130	17,805	38	968	2,073	1,909	342
42,137	3,971	6,753	292	49,688	595	5,129	1,930	1,814	224
29,614	3,771	5,737	316	50,947	1,040	12,766	1,507	1,645	62
35	.....	.....	8	507	.....	10	63	39	.....
291,323	16,840	32,484	1,726	228,158	2,490	25,520	21,206	19,275	1,283
2,697	8,664	11,954	360	38,483	757	3,883	4,934	5,132	11
2,860	1,454	9,069	163	14,074	310	2,226	2,881	2,714	.....
563	3,627	7,427	179	12,039	250	1,412	3,277	2,868	.....
22,161	1,766	9,209	345	30,554	963	2,660	6,028	5,616	199
6,368	264	9,686	120	12,090	930	1,850	2,916	2,833	143
18,110	421	5,805	298	31,787	1,679	6,763	5,284	5,039	110
354	30	97	10	2,312	12	133	130	155	.....
11,892	2,941	6,206	456	41,104	9,147	1,166	3,696	3,735	148
4,339	716	5,005	186	17,674	314	2,687	3,285	3,833	69
69,349	19,883	64,458	2,117	200,117	14,362	22,780	32,431	31,925	680
431	280	135	19	3,562	11	296	91	99	2
51,009	2,579	2,363	560	65,711	83	965	1,931	1,484	567
84,338	2,903	1,012	283	43,421	7	438	1,996	1,744	175
26,058	1,555	3,287	187	27,754	11	5,588	1,434	1,526	115
59,554	2,244	4,098	400	60,362	.....	10,714	3,935	3,474	556
43,927	977	377	123	18,629	.....	2,134	1,658	1,483	285
1,283	.....	12	5	495	38	104	5	7	.....
21,613	11,375	2,754	339	50,743	917	4,394	1,135	1,357	127

TABLE XXIV.—Field Products.

PROVINCE OF QUEBEC.							
DISTRICTS.	SUB-DISTRICTS. — SOUS-DISTRICTS.	Wheat.—Blé.		Bushels of Barley. — Boisseaux d' Orge.	Bushels of Oats. — Boisseaux d' Avoine.	Bushels of Rye. — Bois'eaux de Seigle.	
		Acres.	Bushels—Boisseaux.				
			Spring Wheat. — Blé de printemps.				Winter Wheat. — Blé d'hiver.
	Total.....	3,682	35,054	98,207	396,500	414	
74 Soulanges.....	a. St. Polycarpe.....	831	6,540	16,820	95,117	69	
	b. St. Téléphore.....	756	5,830	15,518	45,560	169	
	c. St. Zotique.....	217	2,125	9,071	33,871	.....	
	d. Coteau Landing, <i>V'ge</i>	9	75	820	4,248	15	
	e. St. Ignace.....	160	1,559	5,234	43,526	.....	
	f. St. Clément [langes]	391	3,472	14,210	56,608	.....	
	g. St. Joseph de Sou-	410	3,315	23	66,925	308	
	h. Les Cèdres, <i>Village</i>	3	21	.....	856	.....	
	Total.....	2,777	22,937	68,010	346,711	561	
75 Vaudreuil.....	a. Rigaud, <i>Village</i> .....	154	1,358	609	8,679	218	
	b. Rigaud.....	1,591	15,547	4,971	74,734	185	
	c. Ste. Marthe.....	967	6,449	16,168	78,641	161	
	d. Ste. Justine de Newton	709	5,278	28	4,869	59,749	33
	e. Vaudreuil, <i>Village</i> ...	5	44	26	513	.....	
	f. Vaudreuil.....	989	7,792	14,031	53,153	1,171	
	g. Isle Perrot.....	296	2,656	2,336	21,126	.....	
	h. St. Lazare.....	84	950	1,808	13,146	2,255	
	Total.....	4,795	40,074	44,818	309,741	4,023	
76 Chicoutimi & Saguenay.....	a. Tadoussac.....	573	3,625	13	3,374	7,368	2,061
	b. Escoumains.....	102	908	.....	711	3,013	252
	c. Mille Vaches.....	83	638	.....	790	2,465	448
	d. Manicouagan.....	3	33	.....	463	594	22
	e. Pointe des Monts.....	.....	.....	.....	2	39	.....
	f. Moisie.....	.....	.....	.....	.....	.....	.....
	g. P'te aux Esquimaux.....	.....	.....	.....	5	80	.....
	h. Ile d'Anticosti.....	.....	.....	.....	133	51	.....
	i. Natashquan.....	.....	.....	.....	.....	.....	.....
	j. Mécatina.....	.....	.....	.....	.....	.....	.....
	k. Bonne Espérance.....	.....	.....	.....	.....	.....	.....
	l. St. Jean.....	286	2,206	.....	1,150	2,015	301
	m. St. Alexis.....	828	8,242	.....	1,740	11,471	842
	n. Bagotville, <i>Village</i> ...	83	764	.....	187	1,845	.....
	o. St. Alphonse.....	986	9,157	.....	2,260	17,022	50
	p. Chicoutimi, <i>Town-V.</i>	176	1,981	.....	261	2,693	.....
	q. St. François Xavier.	2,070	18,330	.....	4,308	49,477	44
	r. Laterrière.....	1,066	9,001	.....	1,921	32,015	380
	s. St. Dominique.....	1,206	10,530	.....	3,449	19,077	20
	t. Keenogami.....	102	885	2	506	678	198
	u. Hébertville.....	1,951	19,255	.....	4,370	12,710	902
	v. St. Joseph.....	291	2,467	11	2,680	2,453	259
	w. St. Gédéon.....	376	5,025	.....	2,263	4,044	213
	x. St. Jérôme.....	1,066	17,374	.....	3,069	8,707	878
	y. St. Louis.....	668	8,442	.....	1,692	4,098	4,515
	z. Notre-Dame du Lac.	1,116	14,185	.....	3,227	4,620	920
aa. St. Prime.....	645	6,899	202	2,507	4,784	131	
bb. St. Félicien.....	270	2,703	.....	1,537	2,013	222	
cc. Peribonka.....	154	1,796	411	1,122	1,579	549	
dd. Ste. Anne.....	716	5,804	20	2,357	12,414	67	
ee. St. Fulgence.....	330	3,303	.....	965	3,814	35	
ff. Unorganized Territ'y	42	376	1	26	77	22	
	Total.....	15,189	153,929	660	47,025	211,216	13,331

TABLEAU XXIV.—Produits des Champs.

PROVINCE DE QUEBEC.

Bushels of Peas and Beans. — Boisseaux de Pois et Fèves.	Bushels of Buck-Wheat. — Boisseaux de Sarrasin.	Bushels of Corn. — Boisseaux de Mais.	Potatoes—Patates.		Bushels of Turnips. — Boisseaux de Navets.	Bushels of other Roots. — Boisseaux d'autres Racines.	Hay Crop—Foin.		Bushels Grass and Clover Seed. — Bois'aux Graines de Mil et de Trèfle.
			Acres.	Bushels. — Boisseaux.			Acres.	Tons. — Tonneaux.	
288,243	21,913	14,038	1,916	270,677	1,067	24,633	12,188	11,174	1,827
65,481	3,091	1,186	242	27,843	209	2,363	2,777	2,321	524
28,195	832	696	84	10,672	65	864	1,391	1,479	225
8,537	1,611	2,758	187	19,780	1,234	1,584	1,020	1,037	258
1,368	513	435	28	4,522	38	990	115	133	.....
10,907	4,449	1,464	237	41,341	1,454	231	1,266	1,107	62
25,125	1,190	960	115	16,459	.....	384	1,328	1,030	358
52,046	3,630	2,034	255	27,835	50	1,118	2,001	1,555	558
590	22	35	10	908	22	124	25	2,825	.....
192,249	15,338	9,568	1,158	149,360	3,072	7,658	9,925	11,487	1,985
6,944	1,109	573	37	7,173	58	715	292	254	89
68,157	6,093	6,166	315	45,028	575	2,418	3,433	2,656	798
54,735	2,132	3,549	229	22,765	326	881	1,960	1,307	231
32,384	1,399	1,230	143	13,474	171	410	1,244	966	104
480	13	122	4	892	2	935	13	16	.....
53,594	2,386	3,011	227	23,367	804	3,532	2,443	2,240	4,926
27,749	2,466	669	120	15,000	59	1,192	660	641	501
2,357	6,028	2,970	244	21,532	232	174	399	968	70
246,400	21,626	18,290	1,319	149,231	2,227	10,257	10,444	9,048	6,719
1,896	363	.....	106	14,287	370	.....	544	688	.....
201	46	.....	28	4,943	.....	.....	98	161	.....
243	27	2	52	7,664	96	.....	124	236	.....
11	187	.....	25	2,501	345	.....	74	154	.....
.....	.....	.....	4	148	5	.....	4	5	.....
.....	.....	.....	19	1,276	103	.....	13	16	.....
.....	.....	1	149	11,640	1,178	.....	7	60	56
.....	.....	2	129	19,678	1,797	.....	41	106	2
.....	.....	.....	38	1,733	187	.....	58	74	.....
.....	.....	.....	.....	.....	.....	.....	.....	.....	.....
1,060	201	.....	45	4,316	439	7	194	223	.....
3,822	407	24	114	15,966	7,757	54	1,279	1,168	9
417	136	8	22	2,445	1,097	177	368	430	.....
3,926	1,046	1	126	18,939	1,329	377	1,237	1,229	17
630	57	7	37	3,506	368	26	294	256	2
6,994	1,190	22	261	33,529	1,599	536	2,013	2,630	18
4,382	1,581	7	166	19,632	4,753	463	1,469	1,514	24
6,938	1,099	.....	121	14,447	2,175	176	1,121	1,293	1
398	91	.....	23	1,424	245	36	110	55	.....
6,104	4,825	51	163	20,988	3,144	60	1,658	1,714	46
1,335	169	.....	83	3,329	1,482	215	153	164	3
2,694	491	38	41	7,401	718	78	133	251	12
7,458	2,068	125	107	15,321	2,748	305	360	471	22
4,017	1,404	18	61	11,321	672	115	283	232	2
7,086	1,171	9	68	13,300	1,477	.....	405	545	2
6,060	198	51	97	8,803	3,433	534	474	434	49
3,440	224	11	37	3,655	1,240	124	184	175	17
867	197	.....	19	3,826	1,485	15	152	161	14
2,381	2,230	15	98	13,199	1,708	90	1,098	1,076	12
1,059	1,465	.....	64	7,304	197	.....	822	798	.....
136	32	.....	14	717	.....	.....	39	32	.....
73,555	20,905	392	2,320	287,238	42,147	3,396	14,862	16,347	252

TABLE XXIV.—Field Products.

PROVINCE OF QUEBEC.							
DISTRICTS.	SUB-DISTRICTS: — SOUS-DISTRICTS:	Wheat—Blé.		Bushels of Barley.	Bushels of Oats.	Bushels of Rye.	
		Acres.	Bushels—Boisseaux.				
			Spring Wheat. — Blé de printemps.				Winter Wheat. — Blé d'hiver.
77. Charlevoix	a. St. Siméon.....	186	1,683	.....	1,162	1,244	1,209
	b. St. Fidèle.....	619	5,182	.....	5,965	5,176	2,804
	c. Ste. Agnès.....	795	7,167	.....	3,297	9,375	13,805
	d. St. Hilarion.....	336	3,035	.....	2,232	4,408	7,264
	e. St. Urbain.....	182	1,863	.....	2,158	7,900	7,422
	f. Ile aux Coudres.....	106	703	.....	2,027	8,154	3,511
	g. St. F.-X. de la Petite.....	91	820	.....	1,879	3,355	2,951
	h. Ste. Irénée. [Rivière.....	607	5,465	.....	1,216	7,831	3,638
	i. Les Eboulements.....	690	12,578	.....	4,867	17,394	6,732
	j. Malbaie.....	1,566	14,115	.....	5,042	23,502	9,679
	k. Pointe au Pic, Village.....	28	199	.....	22	370	10
	l. Baie St. Paul.....	1,075	8,685	.....	7,357	30,298	25,358
		Total.....	6,281	61,500	.....	37,224	119,007
78. Montmorency	a. Ste. Pétronille de Beaulieu, Village.....	.....	.....	.....	2	809	1
	b. St. Laurent.....	53	489	.....	67	17,097	889
	c. St. Jean.....	63	680	.....	107	29,006	4,124
	d. St. François.....	14	201	.....	29	9,766	3,247
	e. Ste. Famille.....	142	1,539	.....	331	23,825	1,690
	f. St. Pierre.....	104	1,238	.....	119	19,373	285
	g. L'Ange Gardien.....	305	4,182	10	187	19,795	3
	h. Château Richer.....	340	4,619	.....	1,802	35,406	144
	i. Ste. Anne.....	299	3,668	.....	907	21,911	731
	j. St. Joachim.....	475	5,500	3	715	31,153	253
	k. St. Tite.....	111	1,292	.....	1,924	13,022	1,219
	l. St. Férol.....	252	2,104	.....	3,408	26,403	1,788
	m. Laval.....	31	298	.....	255	11,540	24
	Total.....	2,189	25,810	13	9,853	259,106	14,397
79. Québec (City—Ville.)	a. St. Roch Ward, Q'tr.....	.....	.....	.....	.....	370	.....
	b. J.-Cartier Ward, Q'tr.....	.....	.....	.....	168	1,832	.....
	c. St. Roch, South—Sud.....	6	.....	39	1,882	22,019	.....
	d. St. Roch, North—N.....	115	2,328	.....	.....	75	.....
	e. Palais Ward, Q'tier.....	.....	.....	.....	.....	510	.....
	f. St. John's Ward, Q'tr.....	1	.....	20	.....	300	.....
	g. St. Louis Ward, Q'tr.....	.....	.....	.....	16	600	.....
	h. Montcalm Ward, Q'tr.....	1	30	.....	.....	930	.....
	i. Banlieue Centre.....	.....	.....	.....	190	.....	.....
	j. St. Pierre Ward, Q'tr.....	.....	.....	.....	.....	.....	.....
	k. Champlain Ward, Q.....	.....	.....	.....	.....	200	.....
	l. Montcalm Ward, Q'tr.....	.....	.....	.....	.....	.....	.....
	m. Banlieue, South—Sud.....	.....	.....	.....	.....	.....	.....
	Total.....	123	2,358	59	2,256	26,886	.....
80. Québec (County—Comté.)	a. Beauport.....	252	4,948	.....	1,252	40,536	3
	b. Charlesbourg.....	165	2,680	22	1,663	46,027	95
	c. Lac Beauport...[ham.....	27	282	.....	123	5,499	.....
	d. St. Edmond de Stone.....	42	621	.....	263	22,128	20
	e. St. Gabriel de Valcar.....	23	252	.....	131	38,372	.....
	f. St. Ambrose. Tier, E.....	40	200	179	.....	41,606	.....
	g. Ancienne Lorette.....	112	1,418	77	2,007	46,071	146
	h. Ste. Foye.....	62	891	.....	679	13,110	.....
	i. St. Colomb de Sillery.....	4	85	.....	10	765	.....
	j. St. Gabriel, W.—O.....	50	727	.....	104	40,989	.....
	k. St. Félix, Cap Rouge.....	15	149	11	66	3,125	33

TABLEAU XXIV.—Produits des Champs:

PROVINCE DE QUEBEC.

Bushels of Peas and Beans.— Boisseaux de Pois et Fèves.	Bushels of Buckwheat.— Boisseaux de Sarrasin.	Bushels of Corn.— Boisseaux de Mais.	Potatoes—Patates.		Bushels of Turnips.— Boisseaux de Navets.	Bushels of other Roots.— Boisseaux d'autres Racines.	Hay Crop—Foin.		Bushels Grass and Clover Seed.— Bois'aux Graines de Mil et de Trèfle.
			Acres.	Bushels.— Boisseaux.			Acres.	Tons.— Tonneaux.	
488	220	2	69	5,244	88	37	232	210	.....
1,313	255	.....	129	12,118	28	4	724	485	3
2,707	3,995	4	449	23,965	398	228	1,020	888	.....
1,641	1,519	3	70	8,294	252	44	236	209	.....
1,308	4,605	14	66	8,511	317	555	553	940	13
456	5	4	216	30,062	148	.....	242	732	.....
72	1,300	4	46	1,890	.....	96	449	524	1
750	1,782	.....	148	15,570	124	132	417	487	.....
2,998	3,579	.....	221	28,382	332	225	1,137	1,512	11
4,722	2,157	258	332	45,864	402	566	1,435	2,267	12
74	81	.....	13	1,718	9	26	26	32	.....
2,476	10,108	45	275	40,114	1,361	2,278	2,269	3,955	61
19,005	29,606	334	2,034	221,732	3,459	4,191	8,740	12,241	101
38	76	23	13	1,015	2	158	44	67	.....
723	1,517	20	149	21,030	395	123	460	713	.....
2,378	910	70	417	69,361	1,068	6,680	1,240	1,571	34
1,983	373	18	115	20,930	867	8,746	275	609	1
1,233	402	98	151	26,170	4,206	1,084	1,679	2,223	1
554	1,125	63	91	13,481	1,991	647	397	932	11
663	52	109	89	13,588	582	4,628	618	1,406	16
1,258	1,192	72	139	18,739	3,308	3,413	1,077	1,946	128
911	952	39	90	8,185	1,041	383	574	1,278	3
756	998	33	68	9,529	444	454	1,176	2,734	17
318	1,953	24	65	6,687	394	65	406	544	36
474	1,836	2	121	8,687	380	18	599	606	29
36	54	2	169	20,401	619	211	1,153	945	15
11,325	11,440	573	1,677	237,803	15,297	26,610	9,698	15,574	291
4	.....	.....	.....	.....	.....	12	.....	.....	.....
34	64	1	.....	.....	.....	135	37	56	.....
176	1	30	9	786	2,017	81	421	267	1
157	116	184	251	39,880	34,100	138,147	2,202	4,093	.....
6	.....	2	3	60	48	1,306	4	8	.....
20	10	6	8	991	154	876	24	30	.....
.....	17	.....	15	496	280	14	34	50	.....
7	30	12	8	1,134	700	.....	38	93	.....
37	62	54	133	13,256	3,076	10,832	221	328	.....
.....	.....	.....	.....	.....	.....	.....	3	5	.....
.....	.....	.....	2	171	.....	.....	9	9	.....
.....	.....	.....	7	700	180	10	14	32	.....
441	300	289	436	57,474	40,555	151,413	3,007	4,971	1
2,231	1,023	432	205	35,347	4,521	27,355	1,468	2,784	7
1,770	1,095	728	385	77,098	10,486	18,520	3,726	6,318	30
37	137	1	84	10,398	720	335	611	591	2
84	1,440	12	232	20,336	3,841	147	1,352	1,378	22
22	428	9	301	40,571	2,106	49	1,101	790	8
973	1,387	796	372	51,131	2,432	4,557	3,285	4,559	20
990	1,293	164	346	63,067	6,464	2,065	4,335	6,840	26
695	633	260	479	76,388	19,696	2,286	1,205	2,003	1
42	.....	63	63	8,650	2,524	6,484	227	293	.....
35	540	.....	348	56,197	1,261	155	1,821	1,355	1
170	32	22	46	6,103	1,033	1,103	293	347	.....

TABLE XXIV.—Field Products.

PROVINCE OF QUEBEC.

DISTRICTS.	SUB-DISTRICTS. — SOUS-DISTRICTS.	Wheat.—Blé.			Bushels of Barley. — Boisseaux d' Orge.	Bushels of Oats. — Boisseaux d' Avoine.	Bushels of Rye. — Bois'eaux de Seigle
		Acres.	Bushels—Boisseaux.				
			Spring Wheat. — Blé de printemps.	Winter Wheat. — Blé d'hiver.			
	Total.....	792	12,253	289	6,996	298,228	297
<b>81</b> Portneuf.....	a. Les Grondines.....	190	2,092	.....	1,104	46,164	27
	b. Deschambault.....	320	4,773	.....	818	67,337	203
	c. St. Raymond.....	143	1,372	.....	741	47,884	530
	d. Bourg Louis.....	186	1,738	.....	475	40,408	294
	e. St. Augustin.....	172	1,875	.....	929	44,975	4
	f. Pointe aux Trembles.	290	2,539	.....	1,191	31,273	11
	g. Ste. Catherine.....	30	8	417	301	39,584	21
	h. Les Ecureuils.....	98	1,070	5	301	13,944	13
	i. St. Ubalde.....	80	797	.....	1,178	12,366	1,001
	j. N.-Dame des Anges.	17	323	.....	637	3,320	1,217
	k. St. Casimir.....	295	4,702	.....	1,456	73,539	84
	l. St. Alban.....	275	3,664	.....	1,136	45,650	294
	m. St. Basile.....	198	2,373	.....	794	61,986	314
	n. Ste. Jeanne de Neu-	41	320	.....	126	37,843	3
	o. Portneuf.....[ville.	288	2,414	.....	162	29,477	634
	p. Cap Santé.....	197	1,736	.....	913	45,863	153
	Total.....	2,820	31,796	422	12,262	641,613	4,803
<b>82</b> Champlain.....	a. Cap de la Madeleine.	115	1,503	.....	620	48,475	135
	b. La Visitation.....	234	3,323	.....	398	81,209	418
	c. St. François Xavier.	166	2,474	.....	243	50,555	309
	d. Ste. Geneviève.....	313	3,312	.....	1,024	49,108	539
	e. St. Prosper.....	401	4,212	27	526	42,483	714
	f. St. Narcisse.....	439	5,110	.....	1,635	40,601	936
	g. St. Luc.....	153	1,915	.....	273	19,988	201
	h. St. Maurice.....	609	6,205	.....	2,331	78,743	34
	i. Mont Carmel.....	181	1,636	.....	1,044	37,359	680
	j. Ste. Thècle.....	84	963	.....	967	7,659	2,099
	k. Ste. Flore.....	120	1,550	17	1,156	33,465	46
	l. St. Tite.....	209	2,474	.....	2,233	55,880	888
	m. St. Stanislas.....	384	5,455	.....	3,090	95,002	793
	n. Ste. Anne de la Pér'de	400	5,747	.....	3,095	110,040	113
o. Unorganized Territ'y	73	944	28	500	17,141	.....	
	Total.....	3,881	46,823	72	19,135	767,708	7,905
<b>83</b> Trois Rivières	a. St. Philippe Ward, Q.	29	326	.....	795	8,362	157
	b. St. Louis Ward, Q...	38	184	76	696	6,442	87
	c. Ste. Ursule Ward, Q.	.....	.....	.....	904	.....	.....
	d. Notre-Dame Ward, Q.	14	182	.....	147	2,589	224
	e. Trois-Rivières.....	88	863	.....	1,310	26,501	123
	Total.....	169	1,555	76	2,948	44,798	591
<b>84</b> St. Maurice.....	a. Yamachiche.....	497	4,302	.....	1,281	101,017	122
	b. Pointe du Lac.....	139	930	.....	1,035	36,202	248
	c. St. Sévère.....	140	1,406	.....	942	39,577	.....
	d. St. Etienne.....	124	857	10	245	49,920	248
	e. St. Elie.....	43	376	.....	310	17,856	69
	f. St. Mathieu.....	30	236	.....	286	5,003	20
	g. Shaouanigan.....	214	2,211	.....	656	45,459	23
	h. St. Barnabé.....	336	3,103	.....	1,755	80,750	44
	i. Unorganized Territ'y	3	26	.....	8	1,275	.....
	Total.....	1,526	13,447	10	6,518	377,059	774

T A B L E A U X X I V — P r o d u i t s d e s C h a m p s .

P R O V I N C E D E Q U E B E C .

Bushels of Peas and Beans. — Boisseaux de Pois et Fèves.	Bushels of Buck-wheat. — Boisseaux de Sarrasin.	Bushels of Corn. — Boisseaux de Maïs.	Potatoes—Patates.		Bushels of Turnips. — Boisseaux de Navets.	Bushels of other Roots. — Boisseaux d'autres Racines.	Hay Crop—Foin.		Bushels Grass and Clover Seed. — Bois' aux Graines de Mil et de Trèfle.
			Acres.	Bushels. — Boisseaux.			Acres.	Tons. — Tonneaux.	
7,049	8,008	2,487	2,861	445,286	55,084	63,056	19,224	27,258	117
1,286	4,161	337	57	8,002	169	2,699	1,791	2,332	35
2,472	7,110	581	211	15,475	3,843	3,810	2,851	3,154	47
1,552	6,229	415	374	54,501	3,277	1,464	2,542	2,388	243
1,859	2,948	183	330	44,435	2,918	461	1,651	1,388	120
1,864	3,316	141	203	30,918	83	1,207	2,975	4,488	42
2,082	3,128	320	154	15,557	947	2,024	1,161	1,609	40
825	1,655	170	392	55,202	1,284	22	1,569	1,073	5
586	821	62	27	4,138	92	365	266	563	7
1,207	1,177	76	32	6,955	2,141	182	633	839	96
232	2,054	110	25	3,885	2,178	67	148	190	15
4,699	6,647	783	94	18,139	944	1,048	1,662	3,396	47
3,207	3,966	614	128	14,746	1,789	1,247	1,586	2,066	71
2,150	4,119	426	294	23,496	392	872	2,399	2,747	106
1,271	3,444	135	164	23,462	1,049	255	1,207	1,210	22
860	2,463	367	140	17,315	2,907	772	1,187	1,569	47
1,041	2,907	260	96	11,767	185	2,141	1,617	2,099	25
27,193	56,145	4,980	2,721	347,983	24,198	18,636	25,245	31,111	968
1,364	4,444	443	139	20,933	652	51	426	816	16
3,570	6,465	857	125	19,640	307	137	1,200	2,350	46
2,162	6,171	533	74	10,812	1,375	592	700	1,321	23
4,579	8,260	907	136	17,501	895	2,055	1,491	2,696	20
3,759	5,061	378	66	8,516	313	479	1,167	2,065	41
7,367	4,276	668	150	15,750	4,346	815	1,413	1,988	72
2,574	3,141	430	72	7,552	536	134	540	796	16
9,804	5,349	1,278	196	34,114	4,005	415	2,883	4,254	80
3,888	3,683	402	128	15,942	1,671	.....	878	946	47
1,504	2,621	127	38	4,667	3,979	142	562	612	158
3,087	4,864	493	88	12,967	1,911	187	823	1,162	27
8,701	4,873	419	118	16,177	2,652	838	1,686	2,216	60
11,365	8,165	924	180	22,798	3,673	930	2,584	3,495	50
4,110	15,744	1,568	248	34,439	4,448	2,240	2,877	5,595	32
1,496	1,377	321	123	12,090	7,894	658	668	599	1
69,330	84,494	9,748	1,881	253,888	38,657	9,673	19,898	30,911	689
101	3,746	311	47	5,765	3,641	75	237	524	5
894	1,865	81	125	5,114	883	380	708	1,251	17
107	196	62	8	886	9	466	63	60	.....
182	845	55	40	4,973	2,936	833	314	440	.....
770	4,784	516	80	10,484	1,699	695	1,783	3,087	24
2,054	11,436	1,025	300	27,222	9,168	2,499	3,105	5,362	46
19,371	15,829	1,807	188	21,427	59	5,254	4,779	8,994	234
1,577	7,286	2,307	164	15,609	269	457	1,027	1,708	18
12,412	5,980	252	46	3,151	145	1,196	981	1,654	45
6,366	7,596	4,272	194	21,885	1,209	199	996	1,012	25
1,773	5,787	432	46	3,483	1,620	187	427	336	18
693	621	30	32	2,017	562	87	277	285	2
4,185	7,250	799	114	10,802	1,379	432	1,161	1,406	40
13,460	11,140	727	123	9,808	423	1,909	2,175	2,575	60
22	218	9	8	832	218	.....	25	24	.....
59,859	61,707	10,635	915	89,014	5,284	9,721	11,848	17,994	442

TABLE XXIV.—Field Products.

PROVINCE OF QUEBEC.							
DISTRICTS.	SUB-DISTRICTS.  Sous-Districts.	Wheat.—Blé.			Bushels of Barley.  Boisseaux d' Orge.	Bushels of Oats.  Boisseaux d' Avoine.	Bushels of Rye.  Bois'eaux de Seigle.
		Acres.	Bushels—Boisseaux.				
			Spring Wheat.	Winter Wheat.			
			Blé de printemps.	Blé d'hiver.			
85. Maskinongé.	a. Rivière du Loup.....	508	3,537	15	2,240	65,233	209
	b. Louiseville, T.—V...	4	22	15	41	3,025	4
	c. Maskinongé.....	457	3,660	.....	904	52,874	29
	d. St. Justin.....	573	6,282	.....	337	33,518	12
	e. Ste. Ursule.....	645	5,290	.....	1,047	62,825	797
	f. St. Léon.....	532	4,260	.....	814	66,614	110
	g. St. Paulin.....	220	1,838	12	510	30,921	225
	h. Hunterstown.....	78	593	15	328	12,370	11
	i. St. Alexis des Monts.	54	398	45	518	13,160	234
	j. St. Didace.....	276	2,573	.....	653	31,964	519
	k. Mastigoche.....	1	6	.....	103	3,574	27
	Total.....	3,348	28,459	87	7,495	376,078	2,177
	86. Berthier.....	a. Lavaltrie.....	89	644	.....	768	35,145
b. Lanoraie.....		97	764	.....	518	37,307	4,015
c. Berthier.....		184	1,605	.....	1,949	54,763	130
d. Berthier, Town—V...		7	54	22	77	2,028	.....
e. Isle du Pads.....		257	2,148	.....	486	39,597	92
f. St. Barthélémy.....		376	3,330	.....	2,615	67,265	16
g. St. Cuthbert.....		453	3,736	.....	1,884	73,137	174
h. St. Norbert.....		267	2,587	8	241	27,864	35
i. St. Gabriel de Bran-		289	2,661	.....	1,276	61,635	632
j. St. Damien... [don		179	1,473	7	331	19,107	276
k. St. Michel des Saints.		137	1,280	.....	780	7,468	112
Total.....	2,335	20,342	37	10,925	425,316	7,614	
87. Joliette.....	a. Joliette, Town—Vill.	31	296	13	167	7,999	63
	b. St. Charles Borromée	75	447	.....	223	22,590	420
	c. St. Paul.....	363	2,324	.....	413	57,229	6,512
	d. St. Thomas.....	165	1,564	.....	392	37,614	774
	e. Ste. Elizabeth.....	575	4,551	.....	1,133	67,770	385
	f. St. Félix.....	186	2,429	.....	590	55,810	524
	g. St. Jean de Matha...	372	2,813	.....	484	46,021	1,169
	h. Ste. Emilie l'Energie	58	774	.....	452	14,011	1,114
	i. Ste. Mélanie.....	487	1,900	.....	275	28,193	1,214
	j. St. Ambroise.....	372	3,354	.....	431	47,469	124
	k. Ste. Béatrice.....	117	891	.....	317	27,030	1,264
	l. St. Alphonse.....	86	578	.....	202	29,287	57
	m. St. Côme.....	17	187	.....	280	16,661	365
Total.....	2,904	22,108	13	5,359	457,684	13,985	
88. L'Assomption	a. Lachenaie.....	191	1,342	15	4,961	41,918	78
	b. Mascouche.....	384	2,136	.....	1,475	66,478	314
	c. St. Lin.....	377	2,484	.....	1,473	69,104	.....
	d. St. Roch.....	830	4,814	15	1,911	79,172	52
	e. St. Paul l'Ermite...	230	1,047	.....	1,682	38,171	63
	f. Repentigny.....	125	727	.....	1,695	28,783	22
	g. St. Sulpice.....	185	1,109	37	1,381	39,404	257
	h. L'Assomption.....	258	2,126	.....	2,233	75,792	452
	i. L'Assomption, V <sup>ge</sup> ...	2	7	.....	24	848	19
	j. L'Epiphanie.....	144	1,103	33	915	37,332	263
Total.....	2,726	16,925	100	17,750	477,002	1,520	
[ a. St. Jacques.....	26	4,596	54	1,057	71,026	144	



TABLEAU XXIV.—Produits des Champs.

PROVINCE DE QUEBEC.

Bushels of Peas and Beans.	Bushels of Buck-wheat.	Bushels of Corn.	Potatoes—Patates.		Bushels of Turnips.	Bushels of other Roots.	Hay Crop—Foin.		Bushels Grass and Clover Seed.
			Acres.	Bushels.			Acres.	Tons.	
Boisseaux de Pois et Fèves.	Boisseaux de Sarrasin.	Boisseaux de Maïs.	—	Boisseaux.	Boisseaux de Navets.	Boisseaux d'autres Racines.	—	Tonneaux.	Bois'aux Graines de Mil et de Trèfle.
14,768	16,342	1,244	123	15,860	511	4,948	4,523	9,556	343
706	1,600	255	19	3,389	274	1,158	246	501	7
6,120	8,175	1,415	97	11,292	28	2,748	2,731	6,121	324
37,609	5,567	691	71	10,229	230	1,950	1,211	2,609	75
15,913	12,484	1,390	187	21,946	759	2,011	1,871	3,019	118
29,537	8,749	753	110	10,746	173	1,120	2,463	4,108	350
2,935	4,631	437	74	8,179	327	428	869	1,327	58
1,541	1,864	108	59	3,763	1,137	194	518	626	13
2,522	5,108	132	49	4,415	767	184	393	364	9
5,452	5,761	761	133	10,147	383	246	1,238	1,423	20
291	975	218	15	1,330	16	18	165	96	.....
117,394	71,256	7,404	937	101,296	4,605	15,005	16,228	29,750	1,317
2,359	2,347	5,120	135	15,965	118	1,552	954	1,641	45
2,934	5,587	5,107	229	28,120	83	4,146	901	1,468	24
21,666	13,432	2,184	328	56,319	256	2,604	3,852	6,888	218
166	1,126	944	25	5,676	73	673	345	649	11
3,303	10,088	967	228	10,936	86	2,852	3,070	5,574	115
21,424	7,137	1,180	230	23,946	15	2,575	4,454	9,160	254
52,800	15,088	2,137	212	25,132	22	2,672	4,104	8,524	256
31,520	7,631	788	113	13,353	11	2,668	1,556	2,461	108
15,001	6,797	1,631	187	20,520	402	879	2,687	3,003	157
3,435	2,950	497	94	6,808	138	593	1,120	1,024	131
2,166	625	30	56	5,354	1,688	435	908	699	76
156,474	72,828	20,585	1,837	212,129	2,892	21,649	23,951	41,091	1,395
816	725	839	77	9,195	639	292	427	587	40
3,994	2,526	1,932	89	10,318	464	175	725	904	144
29,272	3,255	3,162	139	20,018	.....	468	2,000	2,813	87
19,876	4,229	2,085	172	22,105	109	986	1,019	1,666	37
77,205	8,173	1,556	194	21,138	544	4,503	3,447	5,013	524
25,083	5,696	1,907	158	24,692	671	1,084	1,523	2,325	121
3,476	5,119	1,409	136	13,891	267	129	1,969	1,775	377
843	4,069	180	39	4,952	683	53	502	534	629
9,804	2,260	1,649	96	11,160	438	300	2,024	2,108	32
23,941	2,898	1,333	94	12,353	629	2,434	2,529	2,624	895
2,961	2,405	712	62	6,340	326	21	1,470	1,153	482
354	1,958	459	97	13,421	1,123	686	2,295	1,579	153
529	3,731	270	33	4,340	839	101	1,481	1,018	351
198,154	47,044	17,493	1,386	173,923	6,732	11,232	21,411	24,099	3,872
15,180	1,921	795	95	16,872	5	3,794	990	1,689	299
17,823	4,686	2,359	390	56,504	603	2,735	2,456	3,980	640
15,881	3,365	992	277	40,932	274	158	3,123	3,556	1,428
23,687	5,737	2,884	191	25,966	261	33	2,717	3,600	2,188
3,961	1,475	2,818	99	19,589	53	5,061	1,163	1,794	273
4,494	538	1,704	118	20,912	150	2,477	534	1,012	133
8,217	1,075	1,345	115	16,280	.....	315	750	1,470	25
16,278	2,099	3,821	257	38,667	29	5,243	2,322	3,280	361
76	.....	255	33	4,648	66	1,076	65	132	.....
16,846	2,042	2,430	159	26,212	838	392	1,546	2,058	632
122,413	22,938	19,403	1,734	264,582	2,284	21,274	15,666	22,571	5,979
22,232	6,761	13,031	161	28,323	618	30,148	3,368	4,895	4,599

TABLE XXIV.—Field Products.

PROVINCE OF QUEBEC.

DISTRICTS.	SUB-DISTRICTS. — SOUS-DISTRICTS.	Wheat.—Blé.			Bushels of Barley. — Boisseaux d' Orge.	Bushels of Oats. — Boisseaux d' Avoine.	Bushels of Rye. — Bois'eaux de Seigle.
		A cres.	Bushels—Boisseaux.				
			Spring Wheat. — Blé de printemps.	Winter Wheat. — Blé d'hiver.			
<b>80.</b> <b>Montcalm</b> .....	<i>b.</i> St. Liguori .....	98	766	.....	302	44,656	236
	<i>c.</i> St. Alexis .....	638	3,401	.....	853	42,337	179
	<i>d.</i> St. Esprit .....	917	6,772	.....	3,776	70,702	199
	<i>e.</i> Ste. Julienne.....	155	1,442	17	569	27,233	258
	<i>f.</i> St. Patrick de Rawd'n	95	810	.....	365	41,565	6
	<i>g.</i> St. Calixte de Beaupt	35	293	.....	364	25,264	1
	<i>h.</i> St. Théod're de Ch'sey	62	450	5	631	31,989	162
	<i>i.</i> St. Donat, Chilton...	6	59	.....	539	2,383	345
	Total.....	2,032	18,589	76	8,456	357,155	1,530
	<b>90.</b> <b>Montreal</b> .....	<i>a.</i> St. Anne's Ward, Q..	29	415	.....	138	740
<i>b.</i> West Ward, Q. Ouest.....		.....	.....	.....	30	500	20
<i>c.</i> Centre Ward, Q. C.....		.....	.....	.....	.....	.....	.....
<i>d.</i> East Ward, Q. Est.....		.....	.....	.....	.....	.....	.....
<i>e.</i> St. Louis Ward, Q.....		.....	.....	.....	.....	.....	.....
<i>f.</i> St. James Ward, Q.....		.....	.....	.....	.....	300	.....
<i>g.</i> St. Mary's Ward, Q.....		.....	.....	.....	.....	.....	.....
<i>h.</i> St. Antoine Ward, Q.....		.....	.....	.....	.....	300	.....
<i>i.</i> St. Lawrence W'd, Q.....		.....	.....	.....	.....	.....	.....
Total.....		29	415	.....	168	1,840	20
<b>91.</b> <b>Hochelaga</b> .....	<i>a.</i> St. Jean-Baptiste, V.....	.....	.....	.....	.....	1,240	.....
	<i>b.</i> St. Louis du Mile End	25	100	.....	425	2,800	.....
	<i>c.</i> Côte St. Louis, V'ge.....	7	80	.....	200	2,150	.....
	<i>d.</i> Côte la Visitation, V.....	18	127	185	6,015	9,512	200
	<i>e.</i> Hochelaga, Village.....	.....	.....	.....	600	4,610	.....
	<i>f.</i> St. Henri, Town—V.....	.....	.....	.....	.....	.....	.....
	<i>g.</i> Ste. Cunégonde, V.....	.....	.....	.....	.....	.....	.....
	<i>h.</i> St. Gabriel, Village.....	.....	.....	.....	100	300	.....
	<i>i.</i> Verdun, Village.....	13	202	.....	1,848	5,762	.....
	<i>j.</i> Côte St. Paul, Village.....	.....	.....	.....	.....	.....	.....
	<i>k.</i> N.-D. de Grâce, WVO	125	1,380	.....	3,631	17,183	.....
	<i>l.</i> Côte St. Antoine, V'ge	.....	.....	.....	.....	.....	.....
	<i>m.</i> Côte des Neige, V'ge	21	137	10	430	2,410	22
	<i>n.</i> Côte St. Paul.....	6	47	.....	895	2,341	.....
<i>o.</i> Longue-Pointe.....	137	1,123	.....	7,160	35,938	.....	
<i>p.</i> Pointe-aux-Trembles	137	1,015	.....	3,336	32,855	2	
<i>q.</i> Rivière des Prairies.....	217	1,114	.....	1,162	26,814	.....	
<i>r.</i> Sault aux Récollets.....	321	2,161	.....	6,278	44,459	.....	
<i>s.</i> Outremont, Village.....	.....	.....	.....	109	800	.....	
Total.....	1,027	7,486	195	32,180	189,174	224	
<b>92.</b> <b>Jacques-Cartier</b> .....	<i>a.</i> Lachine, Town—Ville	4	60	.....	2,517	2,262	109
	<i>b.</i> Lachine.....	180	1,851	.....	10,591	22,866	.....
	<i>c.</i> Pointe Claire, V'ge.....	9	129	.....	231	2,693	54
	<i>d.</i> Pointe Claire.....	280	3,308	7	7,851	34,309	.....
	<i>e.</i> Ste. Anne du b. de l'Île	260	2,163	.....	1,810	17,388	.....
	<i>f.</i> Ste. Anne de B'lvue, V.	15	150	.....	27	359	.....
	<i>g.</i> Ste. Geneviève.....	458	3,253	.....	5,583	34,749	76
	<i>h.</i> Ste. Geneviève, V'ge	26	426	.....	225	2,629	.....
	<i>i.</i> Isle Bizard, South—S.	234	1,601	.....	2,924	11,464	.....
	<i>j.</i> Isle Bizard, North—N.	175	1,378	.....	1,961	7,465	218
<i>k.</i> St. Laurent.....	349	2,755	13	22,653	84,214	.....	
Total.....	1,930	17,074	20	56,373	220,398	457	

TABLEAU XXIV.—Produits des Champs.

PROVINCE DE QUEBEC.

Bushels of Peas and Beans. — Boisseaux de Pois et Fèves.	Bushels of Buck-Wheat. — Boisseaux de Sarrasin.	Bushels of Corn. — Boisseaux de Maïs.	Potatoes—Patates.		Bushels of Turnips. — Boisseaux de Navets.	Bushels of other Roots. — Boisseaux d'autres Racines.	Hay Crop—Foin.		Bushels Grass and Clover Seed. — Bois'aux Graines de Mil et de Tréfle.
			Acres.	Bushels. — Boisseaux.			Acres.	Tons. — Tonneaux.	
7,523	4,531	4,357	111	15,335	326	1,129	1,559	1,709	950
9,726	2,615	3,101	85	10,922	447	13,172	1,615	2,403	1,451
22,810	3,606	3,226	154	16,566	548	2,627	2,962	4,435	3,735
2,301	4,413	2,839	110	12,169	334	2,672	892	1,347	274
3,196	5,212	1,148	177	19,401	1,078	193	3,541	2,692	101
265	3,151	462	135	14,388	93	11	2,453	1,586	141
807	8,743	321	231	13,580	250	150	3,935	1,796	1,394
185	4,861	22	19	2,011	617	65	346	363	218
69,045	43,893	28,507	1,183	132,695	4,311	50,167	20,671	21,226	12,863
168	5	65	23	3,160	860	190	116	178	1
.....	35	172	5	600	.....	.....	34	45	5
.....	.....	.....	.....	.....	.....	.....	.....	.....	.....
.....	.....	.....	1	65	.....	505	10	18	.....
.....	.....	.....	17	1,580	200	.....	29	40	.....
14	.....	22	20	989	123	.....	427	.....	.....
39	.....	.....	13	1,412	511	.....	11	26	.....
24	.....	3	1	60	.....	61	3	2	.....
245	40	262	80	7,866	1,694	1,422	203	309	6
20	.....	119	31	3,451	68	386	48	45	.....
272	550	611	122	15,158	164	1,832	101	132	.....
283	78	139	112	16,865	1,131	1,822	99	196	2
465	202	503	530	73,181	5,534	53,160	501	926	17
344	2	301	140	16,528	1,062	3,455	203	204	.....
135	.....	36	20	2,433	275	30,934	7	19	.....
10	.....	.....	1	20	.....	40	.....	.....	.....
8	.....	13	4	778	10	1,010	30	19	.....
399	100	45	91	9,565	301	4,123	693	786	.....
125	.....	291	22	3,043	353	2,161	6	6	.....
3,695	549	1,591	686	115,956	69,504	457,263	1,235	1,922	10
.....	.....	.....	57	4,607	1,403	1,108	64	69	.....
771	177	359	346	50,119	749	153,774	481	593	.....
152	61	176	89	14,700	960	9,942	145	251	23
6,524	1,619	189	795	102,624	600	3,531	2,051	1,900	78
7,163	2,724	2,132	376	49,700	205	3,851	2,026	3,456	128
8,910	2,214	1,285	358	43,789	.....	14,209	845	1,205	69
12,099	2,655	2,616	1,274	192,460	2,447	87,832	1,922	2,452	27
100	.....	40	102	7,686	925	3,520	61	62	.....
41,475	10,931	10,446	5,156	722,663	85,691	833,953	10,518	14,243	354
498	54	337	82	14,720	2,498	18,806	246	456	.....
5,670	758	996	400	67,430	2,318	14,639	1,350	2,283	85
799	82	154	19	1,751	.....	.....	17	41	.....
17,071	5,089	1,984	297	37,424	1,294	1,775	1,157	2,327	186
8,454	1,018	1,553	183	14,740	578	3,517	669	660	176
462	57	148	14	889	9	21	60	61	.....
12,881	4,998	2,671	359	37,747	73	4,837	1,056	1,067	144
1,045	593	368	38	3,837	99	957	97	126	1
5,677	2,173	615	155	19,522	30	1,750	308	375	50
3,582	982	659	176	18,213	173	362	154	196	44
9,538	6,687	3,231	1,819	357,502	6,503	18,598	3,397	5,085	92
65,677	22,491	12,716	3,542	573,775	13,575	65,262	8,511	12,682	778

TABLE XXIV.—Field Products.

PROVINCE OF QUEBEC.							
DISTRICTS.	SUB-DISTRICTS. — SOUS-DISTRICTS.	Wheat.—Blé.			Bushels of Barley. — Boisieux d' Orge.	Bushels of Oats. — Boisieux d' Avoine.	Bushels of Rye. — Bois'eaux de Seigle.
		Acres.	Bushels—Boisieux.				
			Spring Wheat. — Blé de printemps.	Winter Wheat. — Blé d'hiver.			
93. Laval	a. St. Vincent de Paul..	449	2,381	.....	1,884	59,615	245
	b. Ste. Rose.....	443	2,559	.....	2,044	59,136	4
	c. Ste. Rose, <i>Village</i> ....	75	372	.....	108	6,644	.....
	d. St. Martin.....	360	2,055	33	4,104	53,582	.....
	e. Ste. Dorothée.....	153	783	.....	886	22,095	.....
	f. St. François de Sales.	241	1,528	96	1,349	30,797	.....
	Total.....	1,721	9,678	129	10,375	231,869	249
94. Terrebonne	a. Terrebonne, <i>Town-V.</i>	16	179	65	896	5,129	.....
	b. Terrebonne.....	237	1,191	233	1,483	28,221	.....
	c. Ste. Thérèse, <i>Village</i> ..	57	794	33	319	5,785	63
	d. Ste. Thérèse.....	461	2,458	122	2,534	59,300	245
	e. St. Janvier.....	346	1,626	9	1,362	39,101	.....
	f. Ste. Anne des Plaines	496	5,654	65	1,109	33,486	.....
	g. Ste. Sophie.....	72	132	353	718	45,363	20
	h. New Glasgow, <i>Village</i>	.....	.....	.....	120	2,078	.....
	i. Ste. Monique.....	7	70	.....	13	2,210	.....
	j. St. Jérôme.....	372	2,443	.....	2,686	85,546	30
	k. St. Jérôme, <i>Town-V.</i>	47	455	2	1,109	13,596	210
	l. St. Sauveur.....	49	740	.....	780	34,100	2
	m. St. Hippolyte.....	30	259	.....	357	9,111	.....
	n. Ste. Adèle.....	127	961	.....	1,173	33,712	36
o. Ste. Agathe.....	123	1,026	.....	977	25,602	246	
p. Ste. Marguerite.....	46	364	.....	392	10,082	47	
q. Doncaster.....	26	274	.....	353	9,165	57	
Total.....	2,512	18,626	882	16,381	440,587	956	
95. Deux - Mon- tagnes	a. Ste. Scholastique.....	555	3,429	.....	5,499	84,433	.....
	b. Ste. Scholastique, <i>V'ge</i>	38	193	.....	405	4,038	.....
	c. Ste. Monique.....	357	2,046	.....	658	50,055	.....
	d. St. Augustin.....	335	3,180	.....	6,170	59,607	59
	e. St. Eustache.....	741	4,478	.....	1,593	75,974	162
	f. St. Eustache, <i>Village</i> ..	29	148	.....	39	6,158	.....
	g. St. Joseph.....	361	2,529	.....	237	19,744	91
	h. L'Annonciation(Oka)	279	1,761	33	376	9,890	20
	i. St. Benoit.....	425	1,903	.....	4,531	44,054	598
	j. St. Placide.....	367	2,220	.....	1,276	24,285	46
	k. St. Hermas.....	258	1,108	.....	6,280	45,240	.....
	l. St. Colomban.....	1	4	.....	11	13,438	.....
	m. St. Canut.....	113	716	.....	727	36,528	.....
Total.....	3,859	23,715	33	27,807	473,444	916	
96. Argenteuil	a. St. Jérusalem.....	225	912	.....	927	50,999	20
	b. St. Andrews.....	336	2,223	.....	2,279	47,733	41
	c. Chatham.....	629	3,584	7	857	76,974	40
	d. Grenville, <i>Village</i> ....	2	12	.....	25	2,157	.....
	e. Grenville.....	229	1,810	10	464	44,315	12
	f. Harrington, Union...	107	807	.....	293	18,089	.....
	g. Arundel.....	73	604	6	507	15,002	49
	h. DeSalaberry, Grandi-	34	244	6	710	10,100	210
	i. Wolfe..... [son.	9	41	.....	172	2,310	136
	j. Wentworth, Montcalm	21	215	.....	292	10,248	.....
	k. Gore.....	10	81	.....	2	12,720	.....
	l. Morin.....	19	163	.....	183	13,348	.....
	m. Mille Isles.....	2	17	.....	.....	13,698	.....

TABEAU XXIV.—Produits des Champs.

PROVINCE DE QUEBEC.

Bushels of Peas and Beans. — Boisceaux de Pois et Fèves.	Bushels of Buck-Wheat. — Boisceaux de Sarrasin.	Bushels of Corn. — Boisceaux de Maïs.	Potatoes—Patates.		Bushels of Turnips. — Boisceaux de Navets.	Bushels of other Roots. — Boisceaux d'autres Racines.	Hay Crop—Foin.		Bushels Grass and Clover Seed. — Bois aux Graines de Mil et de Tréfle.
			Acres.	Bushels. — Boisceaux.			Acres.	Tons. — Tonneaux.	
20,742	4,884	2,630	468	70,446	2,480	18,582	2,453	3,493	243
6,741	4,809	1,605	549	66,083	587	1,255	1,934	2,466	41
1,831	542	441	76	11,651	17	2,092	266	404	8
5,881	5,409	2,483	864	129,171	1,781	22,220	1,923	2,293	75
1,811	3,169	1,726	316	41,887	65	10,027	633	747	27
13,492	1,355	587	165	21,535	346	6,995	1,349	1,789	98
50,498	20,159	9,472	2,438	340,773	5,276	61,171	8,558	11,192	492
302	159	108	49	10,545	201	2,137	255	402	11
6,984	1,229	1,651	234	36,120	34	707	1,538	2,268	172
1,079	542	319	73	11,863	3,363	411	340	410	.....
7,587	2,582	2,175	461	59,821	1,431	1,646	1,915	2,182	108
4,850	2,441	882	200	27,760	4	418	1,308	1,352	903
31,566	3,201	675	278	34,636	95	1,803	4,444	5,156	2,888
1,830	2,496	635	314	43,617	1,070	1,838	2,185	2,000	150
46	51	76	16	2,317	179	226	188	172	.....
124	170	4	9	1,360	.....	7	56	79	46
6,396	7,608	3,039	373	46,744	856	4,364	3,709	3,495	1,035
1,553	1,141	862	89	12,138	222	642	777	759	84
762	8,435	559	220	19,993	424	2,772	1,927	2,174	194
146	2,645	400	90	7,423	171	.....	1,029	1,033	305
2,262	10,910	520	125	11,728	832	498	2,159	1,873	617
1,419	15,964	154	91	13,408	593	17	1,939	1,355	1,551
203	6,178	22	52	6,161	464	74	1,080	728	1,099
250	9,777	44	61	5,824	863	71	1,195	557	1,945
67,359	75,529	12,125	2,735	351,458	10,852	17,631	26,944	25,995	11,158
9,767	4,630	2,416	374	61,242	1,207	3,805	2,956	4,327	349
413	202	52	40	5,417	3	.....	270	325	27
6,028	3,360	1,013	210	28,733	489	1,863	1,809	1,585	1,635
10,947	3,942	1,366	411	47,685	162	3,104	3,023	3,532	339
10,122	4,798	3,272	651	78,120	381	3,078	3,114	3,626	223
978	504	158	35	5,550	34	609	352	457	.....
5,658	1,587	1,725	156	13,637	39	576	1,173	1,295	92
3,601	1,987	2,085	143	9,090	373	2,405	1,047	1,073	92
23,118	1,596	1,691	269	34,534	23	2,546	2,868	2,636	319
16,414	853	1,801	169	17,611	223	61	1,161	784	89
13,300	1,795	1,660	158	23,342	1,001	3,411	2,397	2,423	166
30	1,937	829	123	13,501	336	20	1,490	928	.....
2,569	3,024	1,023	161	23,103	3,116	433	1,322	1,333	262
102,045	30,215	19,091	2,900	361,565	7,387	21,911	22,982	24,324	3,593
2,466	3,514	1,603	332	32,084	6,571	6,689	4,457	4,398	91
8,920	2,155	4,398	248	40,985	3,067	9,303	3,571	3,848	174
4,698	3,416	6,672	621	51,145	4,389	5,026	7,804	7,102	273
112	183	74	28	1,552	.....	.....	258	180	.....
2,102	3,526	2,975	320	29,594	3,546	248	3,697	3,034	.....
1,162	1,522	428	90	8,569	4,770	110	1,012	913	3
732	2,857	216	60	7,539	7,407	102	942	1,015	35
936	3,342	51	59	4,636	3,914	43	558	390	190
70	4,760	45	33	2,233	1,864	38	329	267	249
413	2,993	377	98	7,665	1,345	45	928	1,023	.....
133	3,095	332	155	11,892	420	461	2,927	1,827	3
232	6,277	72	70	6,146	346	127	1,639	1,025	104
10	3,955	118	113	10,676	332	158	1,936	1,319	.....

TABLE XXIV.—Field Products.

PROVINCE OF QUEBEC.

DISTRICTS.	SUB-DISTRICTS. — Sous-Districts.	Wheat—Blé.			Bushels of Barley. — Boissex d' Orge.	Bushels of Oats. — Boissex d' Avoine.	Bushels of Rye. — Bois'eaux de Seigle.
		Acres.	Bushels—Boisseaux.				
			Spring Wheat. — Blé de printemps.	Winter Wheat. — Blé d'hiver.			
	n. Howard.....	8	30	.....	498	2,101	.....
	Total.....	1,704	10,683	29	7,209	319,794	508
	a. Buckingham.....	507	3,440	.....	972	42,125	284
	b. Buckingham, Village	30	133	.....	60	4,941	12
	c. L'Ange Gardien, V <sup>ge</sup>	430	3,203	38	1,326	22,803	31
	d. Portland, East—Est.	24	671	.....	451	4,383	69
	e. Beauman, Villeneuve	50	500	47	126	9,962	912
	f. Bigelow, Wells, &c..	105	519	85	294	10,452	19
	g. La Lièvre, East—Est.	4	19	.....	13	1,950	.....
	h. La Lièvre, W.—Ouest.	11	110	.....	102	7,066	18
	i. Lochaber, East—Est.	279	2,205	18	690	8,159	255
	j. Lochaber, W.—Ouest.	456	4,269	127	661	26,814	188
	k. Lochaber, (Gore)....	137	1,076	.....	437	6,000	.....
	l. St. Malachie.....	138	947	.....	206	21,966	18
	m. Mulgrave, Derry.....	82	537	38	332	6,433	643
	n. Ste. Angélique.....	479	3,837	55	935	32,003	228
	o. N.-D. de Bonsecours.	245	2,017	.....	1,147	16,687	.....
	p. Monte Bello, Village.	64	522	.....	323	3,419	.....
	q. St. André Avelin....	533	3,762	10	2,129	52,209	203
	r. Ripon.....	358	2,399	30	1,510	35,565	707
	s. Hartwell.....	100	699	3	453	7,042	726
	t. Suffolk.....	156	1,040	33	1,290	8,619	1,421
	u. Petite Nation, N.....	1	10	.....	22	1,170	46
	vx. Rivière Rouge.....	30	269	22	1,576	13,528	25
	w. Ponsonby, Namur...	9	84	.....	282	2,383	15
97.	y. Hull, City—Ville.....	27	92	67	44	2,490	165
Ottawa.....	z. Hull.....	1,318	9,159	675	524	92,799	3,258
County—Comté.	aa. Aylmer, Village.....	189	2,086	61	120	6,189	2,004
	bb. Eardly.....	964	11,034	79	148	32,470	1,482
	cc. Gatineau, Village..	244	1,363	46	158	8,725	55
	dd. Templeton, Est.....	135	1,610	76	255	12,712	130
	ee. Templeton, W.—O....	615	4,214	40	225	36,204	79
	ff. Wakefield.....	758	3,184	1,170	172	46,441	1,336
	gg. Masham.....	1,281	5,065	1,219	263	62,066	2,041
	hh. Portland, W.—Ouest.	82	443	177	108	8,471	502
	ii. Lowe.....	714	2,958	348	30	44,143	739
	jj. Aylwin.....	212	1,338	111	246	20,828	739
	kk. Hincks.....	262	1,517	40	385	9,851	61
	ll. Wright.....	379	2,194	209	537	33,872	582
	mm. Northfield.....	152	1,343	138	217	11,506	338
	nn. Bouchette.....	314	2,049	156	507	15,986	1,059
	oo. Cameron.....	238	1,762	154	59	16,656	220
	pp. Denholm.....	95	330	55	15	6,281	390
	qq. Egan, Maniwaki....	32	291	.....	258	39,325	345
	rr. Kensington.....	62	488	.....	85	11,590	35
	ss. Aunond.....	71	495	55	505	8,486	43
	tt. Unorganiz'd Country	15	129	.....	165	11,493	2
	Total.....	12,447	85,412	5,382	20,363	684,393	21,425
	a. Quyon, V <sup>ge</sup> , Onslow, S	760	5,079	820	750	27,066	1,510
	b. Onslow, North-Nord.	554	3,601	191	689	28,412	2,141
	c. Aldfield.....	220	784	342	516	7,710	567
	d. Bristol.....	1,497	11,058	704	416	108,637	8,143
	e. Shawville, Village....	1,806	13,529	1,258	459	93,033	5,890
	f. Clarendon, N. S.....	883	7,288	272	91	74,640	5,773

TABLEAU XXIV.—Produits des Champs.

PROVINCE DE QUEBEC.

Bushels of Peas and Beans. — Boisseaux de Pois et Fèves.	Bushels of Buck-Wheat. — Boisseaux de Sarrasin.	Bushels of Corn. — Boisseaux de Sarrasin.	Potatoes—Patates.		Bushels of Turnips. — Boisseaux de Navets.	Bushels of other Roots. — Boisseaux d'autres Racines.	Hay Crop—Foin.		Bushels Grass and Clover Seed. — Bois' aux Graines de Mil et de Trèfle.
			Acres.	Bushels. — Boisseaux.			Acres.	Tons. — Tonneaux.	
49	6,798	21	32	2,706	1,348	22	297	177	160
22,035	48,392	17,382	2,259	217,422	39,369	22,372	30,355	26,428	1,282
3,854	3,519	2,183	276	23,271	3,486	571	3,184	3,133	86
237	148	201	52	6,493	541	1,610	442	323	.....
6,155	1,060	463	152	11,788	231	302	1,557	1,592	47
998	648	174	60	3,277	1,901	30	384	355	5
1,768	1,862	238	93	9,109	3,003	122	575	482	4
1,397	1,442	296	69	7,017	878	542	654	575	19
195	134	7	9	1,025	140	45	91	111	.....
338	648	43	20	2,080	712	20	243	289	7
2,958	973	401	128	5,700	1,339	68	664	707	6
5,662	1,306	646	127	12,022	823	1,627	1,677	1,607	25
1,022	1,199	328	52	4,318	654	111	566	516	.....
1,265	2,354	963	119	12,717	970	119	1,372	1,356	9
680	1,108	237	84	6,474	8,565	256	540	498	6
6,165	3,069	3,069	155	15,078	2,640	1,268	1,676	1,850	84
4,218	1,299	896	67	6,318	712	467	850	784	46
1,188	190	156	37	1,750	125	28	288	240	3
4,534	5,843	2,940	164	17,693	955	572	1,927	1,675	212
3,421	7,599	3,069	127	11,502	680	239	1,593	1,180	1,050
773	2,072	848	59	3,501	453	2	817	488	90
677	3,131	361	132	8,934	6,752	110	559	440	237
34	178	46	12	1,470	1,625	3	10	7	.....
545	7,866	437	85	8,336	10,159	326	631	559	53
42	347	38	53	2,852	7,727	.....	44	32	.....
471	234	323	26	2,885	132	137	279	203	.....
19,736	5,061	6,292	679	81,087	16,671	22,267	7,001	8,059	38
4,315	514	2,728	89	11,591	3,066	8,688	435	493	2
14,188	1,514	4,998	202	23,764	3,355	8,374	1,419	1,336	24
2,009	284	36	42	4,429	202	147	822	1,201	39
4,471	891	467	91	9,172	828	650	929	1,232	20
8,681	2,424	609	170	17,633	4,645	1,310	3,282	3,475	46
6,389	1,448	584	228	23,840	4,159	6,920	2,363	2,304	62
9,323	3,368	735	325	37,234	14,341	4,085	3,649	3,292	177
1,205	693	274	54	5,445	2,005	625	585	580	6
5,694	1,744	204	228	24,722	3,551	654	3,058	2,076	71
2,747	688	122	102	15,687	15,100	860	1,355	1,161	.....
3,314	774	69	81	6,797	1,340	150	625	471	23
5,591	1,992	239	187	20,751	9,780	351	2,308	2,029	24
2,237	1,063	97	73	7,103	1,320	279	764	616	9
2,729	977	263	133	9,438	4,139	298	1,011	726	17
1,971	485	124	59	6,739	1,386	33	541	453	11
815	247	51	47	4,068	775	149	374	342	8
3,662	205	44	162	20,969	10,626	95	1,108	1,311	.....
991	476	14	39	5,522	730	439	464	425	1
958	413	23	65	6,856	2,441	18	396	353	5
219	86	12	61	6,858	5,005	209	405	412	3
149,842	73,576	36,358	5,275	536,225	160,668	65,176	53,517	51,349	2,575
11,345	1,279	935	143	17,736	4,160	1,100	1,270	1,278	10
15,153	1,061	621	131	14,232	2,452	130	1,404	1,069	10
1,048	552	234	113	9,286	4,114	100	346	227	7
19,465	3,264	1,845	342	42,541	7,711	5,049	3,356	2,898	24
16,073	1,785	2,958	321	37,467	2,970	3,042	3,412	2,655	90
8,523	1,499	1,747	217	30,295	671	752	1,938	1,635	14

TABLE XXIV.—Field Products.

PROVINCE OF ONTARIO.							
DISTRICTS.	SUB-DISTRICTS.  Sous-Districts.	Wheat—Blé.			Bushels of Barley.  Boisseaux d' Orge.	Bushels of Oats.  Boisseaux d' Avoine.	Bushels of Rye.  Bois'caux de Seigle.
		Acres.	Bushels—Boisseaux.				
			Spring Wheat. — Blé de printemps.	Winter Wheat. — Blé d'hiver.			
<b>98.</b> <b>Pontiac</b> .....	<i>g.</i> Thorn.....	353	3,308	18	259	25,606	1,686
	<i>h.</i> Alleyn, Cawood.....	191	1,242	209	107	9,229	362
	<i>i.</i> Leslie. [Litchfield L,	191	1,887	17	437	8,605	1,143
	<i>j.</i> Portage du Fort, <i>V'ge</i>	167	1,433	23	387	7,115	810
	<i>k.</i> Bryson, <i>V.</i> , Litchfield	795	6,222	30	593	41,050	3,705
	<i>l.</i> Calumet Island.....	772	5,859	70	362	30,930	2,822
	<i>m.</i> Mansfield, Pontefract	396	2,280	182	793	18,061	2,100
	<i>n.</i> Waltham, Bryson.....	98	755	.....	53	12,723	1,474
	<i>o.</i> Chapeau, <i>V'ge</i> , Allu-	852	6,965	79	1,664	82,965	10,929
	<i>p.</i> Chichester [mette Is'd	281	1,953	52	153	32,934	2,891
	<i>q.</i> Sheen, Aberdeen, &c	294	2,995	40	315	29,385	1,058
<i>r.</i> Clapham.....	68	358	24	127	2,330	154	
<i>s.</i> Unorganiz'd Territ'y	49	921	31	69	36,813	145	
	Total.....	10,227	77,517	4,362	8,240	677,244	53,303
Totals of Province of Quebec Totaux de la Province de Québec }.....		224,678	1,999,815	19,189	1,751,539	19,990,205	430,242
<i>(Province of Ontario.)</i> <i>(Province d'Ontario.)</i> <b>99.</b> <b>Glengarry</b> .....	<i>a.</i> Charlottenburg.....	2,762	14,767	10,811	9,481	228,934	490
	<i>b.</i> Lancaster.....	1,968	12,573	2,410	20,685	186,220	11
	<i>c.</i> Kenyon.....	2,369	14,571	3,122	3,897	195,947	259
	<i>d.</i> Lochiel.....	2,739	17,932	1,327	3,720	199,670	65
	Total.....	9,838	59,843	17,670	37,783	810,771	825
<b>100.</b> <b>Cornwall</b> .....	<i>a.</i> West Ward Quart. O.	9	.....	40	60	220	.....
	<i>b.</i> Centre Ward Q'rt. C.	.....	.....	.....	.....	665	2
	<i>c.</i> East Ward Q'rt. Est.	.....	.....	.....	40	215	.....
	<i>d.</i> Cornwall.....	1,830	10,275	3,954	10,675	150,383	521
Total.....	1,839	10,275	3,994	10,775	151,483	523	
<b>101.</b> <b>Stormont</b> .....	<i>a.</i> Osnabrock.....	1,560	7,831	3,460	26,401	183,633	2,110
	<i>b.</i> Finch.....	1,417	8,824	1,884	25,625	119,824	946
	<i>c.</i> Roxborough.....	1,181	6,693	3,628	5,967	149,923	2,017
	Total.....	4,158	23,348	8,972	57,993	453,380	5,103
<b>102.</b> <b>Dundas</b> .....	<i>a.</i> Matilda.....	1,121	5,434	3,882	102,787	218,046	1,087
	<i>b.</i> Iroquois, <i>Village</i> .....	33	83	228	1,050	3,500	30
	<i>c.</i> Williamsburg.....	1,804	6,197	8,737	38,787	154,169	1,381
	<i>d.</i> Morrisburg, <i>Village</i> ..	45	165	198	1,105	4,534	360
	<i>e.</i> Mountain.....	1,586	7,343	4,373	84,280	172,436	9,142
	<i>f.</i> Winchester.....	1,691	10,094	4,037	84,490	190,736	2,983
Total....	6,280	29,316	21,455	312,499	743,421	14,983	
<b>103.</b> <b>Prescott</b> .....	<i>a.</i> Hawkesbury, <i>E.</i> .....	1,946	12,746	30	4,465	136,814	65
	<i>b.</i> Hawkesbury, <i>W.-O.</i> ...	711	5,272	16	3,027	46,195	112
	<i>c.</i> Hawkesbury, <i>Village</i> ..	65	589	22	405	8,490	45
	<i>d.</i> Longueuil.....	763	4,265	24	3,969	43,124	.....
	<i>e.</i> L'Orignal, <i>Village</i> ...	71	544	.....	71	4,890	.....
	<i>f.</i> Caledonia.....	810	6,486	67	3,936	71,246	450
	<i>g.</i> Alfred.....	1,487	10,032	8	2,919	64,875	76
	<i>h.</i> Plantagenet, <i>N.</i> .....	1,651	12,908	155	3,931	83,413	1,466
	<i>i.</i> Plantagenet, <i>S.</i> .....	1,206	10,968	157	11,797	87,300	124



TABLEAU XXIV.—Produits des Champs.

PROVINCE D'ONTARIO.

Bushels of Peas and Beans. — Boisseries de Pois et Fèves.	Bushels of Buck-Wheat. — Boisseries de Sarrasin.	Bushels of Corn. — Boisseries de Mais.	Potatoes—Patates		Bushels of Turnips. — Boisseries de Navets.	Bushels of other Roots. — Boisseries d'autres Racines.	Hay Crop—Foin.		Bushels Grass and Clover Seed. — Boisseries aux Graines de Mil et de Trèfle.
			Acres.	Bushels. — Boisseries.			Acres.	Tons. — Tonneaux.	
3,272	119	487	148	13,735	1,863	52	1,512	1,107	48
1,627	740	159	65	6,331	2,035	.....	1,004	727	2
2,198	219	129	84	10,521	2,811	2	964	719	8
1,361	29	167	51	6,283	685	212	444	424	.....
11,920	1,190	1,557	202	18,873	1,574	1,280	1,998	1,565	52
10,535	1,080	2,017	110	11,264	467	593	1,551	1,394	40
6,112	886	475	121	11,590	2,486	1,070	1,161	1,045	10
2,212	446	520	65	6,510	506	38	580	456	5
12,010	2,811	1,541	342	37,365	4,646	583	2,750	2,191	11
3,634	899	403	117	10,393	1,482	22	1,137	720	22
3,567	709	483	145	18,329	6,897	46	1,667	1,284	44
336	18	36	23	2,200	1,981	16	333	270	8
2,362	155	98	304	39,536	12,239	201	4,775	2,973	1
132,753	18,741	16,412	3,046	344,477	61,750	14,278	31,602	24,687	406
4,170,456	2,041,670	888,169	123,869	14,873,287	1,572,476	2,050,904	1,493,494	1,614,906	119,306
33,523	10,512	9,223	820	111,227	2,058	5,928	9,907	10,536	298
41,115	4,362	4,815	482	55,272	2,494	3,374	8,043	9,688	491
17,897	4,094	3,575	615	62,765	2,063	3,435	6,606	6,830	252
42,496	2,509	3,970	562	57,990	107	1,321	6,664	6,773	302
135,031	21,477	21,583	2,509	287,254	6,722	14,058	31,220	33,827	1,343
.....	1	40	17	2,007	12	137	45	64	.....
4	.....	249	33	4,143	105	856	95	117	.....
.....	.....	30	6	925	.....	593	20	31	.....
13,700	8,548	14,650	751	79,705	2,870	4,399	9,142	10,388	36
13,704	8,549	14,969	807	86,780	2,987	5,985	9,302	10,600	36
12,775	20,411	18,066	702	73,229	868	6,488	8,831	9,415	441
14,510	1,642	7,624	426	46,679	1,531	5,608	4,694	4,644	283
11,152	4,281	4,538	509	55,021	1,008	3,357	5,006	4,815	307
38,437	26,334	30,228	1,637	174,929	3,407	15,453	18,531	18,874	1,031
7,495	2,632	14,926	743	73,943	696	6,455	10,002	10,412	513
189	152	584	26	4,395	21	448	216	234	8
7,319	5,360	14,198	585	56,868	370	2,870	7,416	8,136	563
416	140	398	34	4,072	1,014	1,587	345	461	20
5,196	3,367	10,657	683	82,256	4,323	4,909	5,420	5,521	354
11,600	1,553	11,617	536	74,935	6,570	33,975	6,083	7,601	501
32,215	13,204	52,380	2,607	296,469	12,994	50,244	29,482	32,365	1,959
64,387	4,953	11,373	571	80,584	767	850	6,972	7,809	535
7,571	2,039	9,635	289	47,379	6,397	5,126	2,832	3,607	92
928	399	1,847	64	10,690	4,075	2,058	574	738	3
11,039	1,134	3,766	140	13,715	2,960	1,577	2,828	1,963	1,123
1,772	567	1,259	61	8,527	555	579	455	436	163
17,936	1,300	4,561	230	38,238	2,835	5,945	1,819	2,060	223
33,512	1,733	2,574	152	14,819	2,739	1,468	3,130	2,247	1,454
28,253	3,363	3,120	454	48,959	2,667	1,573	4,305	4,170	400
36,298	2,490	3,213	303	36,351	2,111	1,938	2,677	2,858	612

TABLE XXIV—Field Products.

PROVINCE OF ONTARIO.

DISTRICTS.	SUB-DISTRICTS. — SOUS-DISTRICTS.	Wheat—Blé.			Bushels of Barley. — Boisseaux d' Orge.	Bushels of Oats. — Boisseaux d' Avoine.	Bushels of Rye. — Bois'eaux de Seigle.
		Acres.	Bushels—Boisseaux.				
			Spring Wheat. — Blé de printemps.	Winter Wheat. — Blé d'hiver.			
Total.....		8,710	63,810	479	34,520	546,347	2,338
<b>104. Russell.....</b>	a. Clarence.....	1,651	12,431	480	4,581	100,785	1,196
	b. Cambridge.....	313	2,527	120	3,579	41,961	304
	c. Cumberland.....	1,594	12,766	1,742	3,944	118,715	1,050
	d. Russell.....	1,246	7,263	2,641	4,827	114,246	455
	e. Gloucester.....	2,445	20,164	1,608	6,339	209,111	21,227
	f. New Edinburgh, V'ge.						
	g. Osgoode.....	3,059	15,613	7,488	12,351	258,951	12,101
Total.....		10,308	70,764	13,479	35,621	843,769	36,333
<b>105. Ottawa..... (City—Ville.)</b>	a. Wellington Ward, Q.						
	b. Victoria Ward, Q.						
	c. St. George's Ward, Q.						
	d. By Ward, Quartier.						
	e. Ottawa Ward, Q'tr.						
Total.....							
<b>106. Grenville..... (South—Sud.)</b>	a. Augusta.....	1,171	6,342	4,089	20,589	175,480	13,169
	b. Prescott, Town—V.				390	1,120	150
	c. Edwardsburg.....	664	3,393	1,705	21,826	190,559	7,531
	Total.....		1,835	9,735	5,794	42,805	367,159
<b>107. Leeds and Grenville..... (North—Nord.)</b>	a. Kitley.....	1,479	3,485	5,701	5,004	103,109	18,419
	b. Elmsley.....	604	2,486	1,547	1,315	45,968	9,569
	c. Wolford.....	1,327	6,661	1,041	6,551	102,855	5,289
	d. Merrickville, Village.	13	83	94	221	2,632	355
	e. Oxford.....	2,087	9,467	580	10,267	130,068	20,403
	f. Kemptville, Village.	25	213	15	630	3,395	863
	g. Gower, South—Sud.	304	1,666	580	2,598	53,233	7,110
Total.....		5,839	24,061	9,558	26,586	441,260	62,008
<b>108. Carleton.....</b>	a. Nepean.....	5,504	49,736	2,192	19,212	194,603	17,778
	b. Gower, North—Nord	1,629	11,171	603	12,170	153,346	4,828
	c. Marlborough.....	1,372	6,633	703	9,535	102,024	7,957
	d. Goulburn.....	3,067	16,333	1,219	10,317	169,110	7,191
	e. Richmond, Village..	141	946	55	1,271	8,281	4
	f. March.....	1,438	11,958	170	4,118	55,495	2,512
	g. Huntley.....	3,254	22,163	351	7,722	167,500	7,759
	h. Torbolton.....	934	10,593	723	1,705	29,339	3,358
	i. Fitzroy.....	4,903	43,137	1,610	23,437	144,695	8,612
	Total.....		22,242	172,670	7,626	89,487	1,024,393
<b>109. Brockville....</b>	a. West Ward, Q. Ouest	4		115	18		
	b. South Ward, Q. Sud.						
	c. Centre Ward, Q. C.					40	
	d. North Ward, Q. Nord	6		90		300	
	e. East Ward, Q. Est.	3	40	20	15	490	
	f. Elizabethtown.....	1,914	4,572	11,223	17,062	148,599	7,879
Total.....		1,927	4,612	11,448	17,095	149,429	7,879
a. Lansdowne Front....		1,613	7,685	3,734	37,397	69,813	629

TABLEAU XXIV.—Produits des Champs.

PROVINCE D'ONTARIO.

Bushels of Peas and Beans. — Boisceaux de Pois et Fèves.	Bushels of Buck- Wheat. — Boisceaux de Sarrasin	Bushels of Corn. — Boisceaux de Maïs.	Potatoes—Patates		Bushels of Turnips. — Boisceaux de Navets.	Bushels of other Roots. — Boisceaux d'autres Racines.	Hay Crop—Foin.		Bushels Grass and Clover Seed. — Bois'aux Graines de Mil et de Trèfle.
			Acres.	Bushels. — Boisceaux.			Acres.	Tons. — Tonneaux	
201,696	17,978	41,348	2,264	299,252	25,206	21,112	25,592	25,888	4,605
25,892	2,896	4,115	348	37,970	9,636	2,924	3,939	4,120	339
8,263	701	1,034	175	21,033	612	242	1,477	1,521	109
23,077	3,736	3,563	477	53,064	33,434	23,252	4,502	4,841	172
35,804	5,110	4,797	447	47,184	2,803	12,959	4,638	4,857	724
26,661	6,103	5,777	1,567	185,029	87,568	64,757	9,301	11,066	210
.....	.....	7	8	550	.....	200	15	9	.....
13,538	8,065	11,160	874	121,471	21,148	46,890	7,261	7,107	193
138,235	26,611	30,453	3,896	466,301	155,201	151,224	31,133	33,221	1,747
.....	.....	.....	2	250	.....	50	.....	.....	.....
.....	.....	.....	.....	.....	.....	.....	.....	.....	.....
.....	.....	.....	.....	.....	.....	.....	.....	.....	.....
.....	.....	.....	.....	.....	.....	.....	.....	.....	.....
.....	.....	.....	2	250	.....	50	.....	.....	.....
7,309	10,127	28,970	1,176	122,575	7,583	20,333	12,093	13,048	189
100	37	375	36	6,390	.....	519	114	189	.....
4,815	4,028	13,747	1,311	150,541	1,876	10,126	11,617	12,963	217
12,224	14,192	43,092	2,523	279,506	9,459	30,978	23,829	26,200	406
11,518	7,082	11,024	572	53,383	3,159	12,350	5,650	5,450	230
5,340	4,414	5,985	249	31,165	3,130	9,403	2,056	2,262	68
6,465	6,281	8,961	496	46,926	2,946	7,298	4,499	4,962	141
228	425	813	56	5,695	15	448	225	244	2
4,082	7,309	7,582	891	75,329	4,535	4,721	7,625	6,437	277
32	136	393	47	6,251	231	347	171	136	.....
998	2,806	4,119	263	27,363	3,266	1,816	2,050	1,859	93
28,663	28,453	38,877	2,574	246,112	17,282	36,383	22,276	21,350	811
37,160	8,028	3,749	1,240	132,336	227,576	46,609	8,458	8,602	126
7,683	2,174	3,424	506	60,159	18,424	28,845	3,696	4,239	56
5,621	7,085	3,514	516	59,495	5,646	11,870	4,240	3,335	48
17,820	12,994	2,459	745	90,425	37,615	28,488	5,504	5,045	100
1,637	421	87	36	3,623	322	801	191	187	.....
15,579	2,996	1,070	226	27,604	48,925	16,797	2,250	2,116	39
19,301	5,650	1,848	440	47,550	47,977	20,663	3,297	3,319	78
2,970	1,252	680	176	18,743	8,944	7,444	1,451	1,326	34
46,001	1,079	1,686	536	73,483	114,532	81,772	4,727	4,565	107
153,772	41,679	18,517	4,421	513,418	509,961	243,289	33,814	32,734	588
10	.....	15	8	828	.....	88	28	36	.....
.....	.....	.....	1	100	50	.....	2	2	.....
.....	.....	8	1	70	.....	.....	3	4	.....
.....	.....	.....	1	122	.....	.....	.....	.....	.....
3	.....	22	4	715	710	748	14	21	.....
11,698	6,373	15,495	870	86,712	5,215	32,537	12,421	12,828	300
11,711	6,373	15,540	885	88,547	5,975	33,373	12,468	12,891	300
8,782	365	1,289	286	32,121	1,334	4,474	6,097	5,888	285

TABLE XXIV.—Field Products.

PROVINCE OF ONTARIO.							
DISTRICTS.	SUB-DISTRICTS. — SOUS-DISTRICTS.	Wheat.—Blé.			Bushels of Barley. — Boisseaux d' Orge.	Bushels of Oats. — Boisseaux d' Avoine.	Bushels of Rye. — Bois'eaux de Seigle.
		Acres.	Bushels—Boisseaux.				
			Spring Wheat. — Blé de printemps.	Winter Wheat. — Blé d'hiver.			
<b>110</b> <b>Leeds</b> ..... (South—Sud.)	b. Lansdowne, Rear....	613	847	4,284	3,733	26,859	4,844
	c. Leeds, Front. ....	938	6,377	1,382	26,589	41,469	1,879
	d. Leeds, Rear.....	701	1,996	4,074	14,540	40,050	6,089
	e. Gananoque, Village..	90	607	57	3,195	6,103	196
	f. Newboro', Village....	8	49	.....	80	1,555	330
	g. Bastard, Burgess, S..	2,227	6,914	9,048	7,666	86,463	25,748
	h. Yonge, Front. ....	826	2,539	6,751	7,590	43,114	824
	i. Escott, Front. ....	749	3,418	1,953	7,111	33,857	1,463
	j. Yonge & Escott, Rear	611	447	5,621	7,276	40,040	2,484
	k. Crosby, South—Sud.	1,007	3,079	5,382	5,794	43,242	6,264
l. Crosby, North—Nord.	1,347	7,082	1,248	2,863	34,541	14,748	
	Total.....	10,730	41,040	43,534	123,834	467,106	65,498
<b>111</b> <b>Lanark</b> ..... (South—Sud)	a. Bathurst.....	2,467	7,249	2,778	2,598	108,792	10,902
	b. Perth, Town—Ville..	47	355	67	755	3,110	196
	c. Elmsley, North—Nord	1,081	4,301	1,504	1,790	49,056	9,191
	d. Beckwith.....	1,207	4,980	957	2,379	81,100	7,737
	e. Sherbrooke, South—S.	392	1,927	447	55	14,538	3,118
	f. Burgess, North—Nord	541	2,476	1,553	980	34,325	8,349
	g. Smith's Falls, V'ge..	10	.....	100	.....	710	290
	h. Carleton Place, V'g.	24	102	6	.....	940	122
	i. Drummond.....	2,434	6,754	1,334	10,364	100,382	7,125
	j. Montague.....	1,543	8,099	1,055	4,381	88,497	13,174
	Total.....	9,746	36,243	9,801	23,302	481,450	60,204
<b>112</b> <b>Lanark</b> ..... (North—Nord.)	a. Ramsay.....	3,788	16,904	1,062	4,843	94,864	10,510
	b. Almonte, Town—Ville	19	157	.....	.....	1,244	175
	c. Pakenham.....	2,188	18,145	564	12,451	66,093	8,541
	d. Lanark.....	2,044	4,561	1,398	851	45,458	12,498
	e. Lanark, Village.....	150	349	198	.....	6,138	1,032
	f. Darling.....	365	1,173	109	2	5,789	5,314
	g. Dalhousie, Sherbr'ke, North, Lavant.....	1,572	3,538	1,676	158	45,625	7,625
		Total.....	10,126	44,827	5,007	18,305	265,211
<b>113</b> <b>Renfrew</b> ..... (South—Sud.)	a. McNab.....	21,581	16,295	697	2,853	68,004	6,781
	b. Horton.....	2,093	16,041	994	298	50,205	4,949
	c. Admaston.....	3,513	35,199	1,210	2,434	93,592	15,374
	d. Brougham.....	325	3,023	45	126	9,755	2,535
	e. Grattan.....	1,094	9,636	186	203	24,718	6,048
	f. Raglan, Radcliffe....	381	4,776	177	1,021	11,434	1,482
	g. Brudenel, Lynedock..	771	12,698	.....	728	32,605	1,247
	h. Hagarty, Jones.....	524	6,352	86	1,009	25,850	2,564
	i. Sherw'd, Rich'd's, Brns	112	1,589	.....	95	5,904	709
	j. Griffith, Matawatch'n	250	2,578	.....	300	7,325	1,616
	k. Bagot, Blythfield....	549	3,431	106	114	15,965	4,224
	l. Renfrew, Village.....	525	1,935	11	75	6,892	310
	m. Arnprior, Village....	31	285	.....	30	350	.....
	n. Sebastopol.....	436	5,006	310	510	9,551	2,889
o. Unorganized Territ'y	10	151	.....	3	2,575	95	
	Total.....	32,195	118,995	3,822	9,799	364,725	50,823
	a. Alice, Fraser.....	1,225	10,820	35	214	46,367	6,928
	b. Algona, South—Sud	299	3,278	27	74	10,325	3,929

TABLEAU XXIV.—Produits des Champs.

PROVINCE D'ONTARIO.

Bushels of Peas and Beans. — Boisseaux de Pois et Fèves.	Bushels of Buck-wheat. — Boisseaux de Sarrasin.	Bushels of Corn. — Boisseaux de Maïs.	Potatoes—Patates.		Bushels of Turnips. — Boisseaux de Navets.	Bushels of other Roots. — Boisseaux d'autres Racines.	Hay Crop—Foin.		Bushels Grass and Clover Seed. — Bois'aux Graines de Mil et de Trèfle.
			Acres.	Bushels. — Boisseaux.			Acres.	Tons. — Tonneaux.	
3,849	1,079	5,213	150	15,484	571	1,734	2,224	2,326	82
7,759	221	788	224	21,598	262	2,408	3,252	2,777	89
6,963	1,145	6,656	252	27,435	2,012	3,236	2,845	3,472	115
793	148	77	38	5,193	188	1,520	385	370	6
51	40	141	29	3,218	.....	259	95	85	.....
8,906	5,756	22,382	556	60,991	9,926	10,820	7,190	7,616	313
3,217	616	2,935	242	25,508	1,274	3,371	4,716	6,046	100
3,030	436	1,894	227	16,732	470	1,588	3,201	3,695	80
4,447	2,084	5,793	241	26,722	487	4,716	3,538	4,377	83
5,647	1,603	7,984	306	30,478	2,662	5,575	3,491	3,925	74
3,307	1,706	9,211	253	32,974	1,156	1,230	3,512	3,183	144
56,751	15,199	64,363	2,804	298,454	20,342	40,931	40,546	43,760	1,371
14,650	11,654	4,135	445	59,143	5,384	4,569	6,525	6,576	92
153	81	120	62	9,682	1,922	5,439	324	451	3
7,379	3,702	1,754	251	29,637	8,687	6,119	2,934	2,836	33
15,954	6,633	1,322	488	63,357	29,652	14,695	4,195	4,093	48
2,757	1,841	2,213	131	17,643	206	469	1,856	1,754	37
4,270	1,690	1,787	162	21,780	822	3,751	1,760	2,392	38
68	65	140	14	2,085	60	210	140	150	.....
278	20	447	34	4,972	125	105	43	48	.....
13,969	7,664	1,860	351	43,662	7,805	9,760	5,793	4,771	148
12,480	8,941	7,253	549	56,508	3,922	10,342	4,840	4,842	73
71,958	42,291	21,031	2,487	308,469	58,585	55,459	28,410	27,913	472
32,566	9,717	3,870	411	53,801	46,685	19,946	5,565	4,243	41
188	.....	70	51	6,296	882	1,233	42	28	.....
24,199	3,531	650	316	40,992	56,361	20,212	3,128	2,803	21
16,575	23,423	9,908	390	56,161	8,635	11,858	4,371	2,827	63
782	620	346	38	5,547	1,399	658	326	278	2
5,040	3,278	2,946	123	16,479	2,177	1,608	1,852	1,045	37
16,566	14,285	5,593	352	59,715	4,863	3,907	5,709	4,192	56
95,916	54,854	23,383	1,681	238,991	121,002	59,422	20,993	15,416	220
29,442	5,373	2,562	353	51,826	15,159	6,520	3,859	2,794	39
24,899	660	994	202	27,245	9,575	9,035	3,111	2,287	32
49,827	409	2,206	338	45,261	10,424	1,892	7,209	5,651	198
1,500	280	689	114	10,002	780	72	1,503	974	2
6,941	628	2,784	270	28,536	2,550	222	2,954	2,125	19
2,591	161	277	77	9,921	5,273	266	931	707	12
5,813	42	609	199	32,832	11,990	221	2,495	1,818	22
4,344	16	444	145	19,451	4,750	90	1,679	1,077	1
1,980	90	29	56	6,112	926	120	295	238	2
1,755	409	501	99	10,605	1,450	108	1,192	888	19
5,323	1,516	1,447	205	21,719	1,492	784	1,746	1,190	2
3,588	.....	45	73	8,555	2,373	2,859	270	177	4
235	.....	.....	11	1,450	400	.....	57	46	.....
2,747	208	650	106	10,390	3,100	119	1,148	682	17
133	20	37	38	4,244	1,500	15	293	206	3
141,128	9,802	13,274	2,286	288,149	71,742	22,323	28,742	20,860	372
10,035	869	145	290	27,830	5,076	624	4,043	2,189	24
2,532	68	2,093	119	13,891	760	1	928	663	18

TABLE XXIV.—Field Products

PROVINCE OF ONTARIO.

DISTRICTS.	SUB-DISTRICTS. — SOUS-DISTRICTS.	Wheat—Blé.			Bushels of Barley. — Boisseaux d' Orge.	Bushels of Oats. — Boisseaux d' Avoine.	Bushels of Rye. — Bois'eaux de Seigle.
		Acres.	Bushels—Boisseaux.				
			Spring Wheat. — Blé de printemps.	Winter Wheat. — Blé d'hiver.			
<b>114.</b> <b>Renfrew.....</b> <i>(North—Nord.)</i>	c. Bromley.....	1,975	16,762	270	228	50,542	5,991
	d. Head, Clara, Maria..	35	355			9,235	185
	e. Pembroke, Town-V..	37	600			3,500	
	f. Pembroke.....	474	5,017	353	293	16,830	644
	g. Petawawa, McKay...	113	962	30	6	7,617	3,158
	h. Ross.....	2,656	25,054	302	1,139	69,131	7,031
	i. Rolph, Buchanan,	84	761		20	8,693	907
	j. Stafford..... [Wylie	1,230	9,729	505	190	25,927	4,888
	k. Westmeath... (North	3,059	26,609	1,300	2,192	120,549	11,195
	l. Wilberforce Algona.	1,389	10,012	692	125	53,317	12,768
	m. Unorganized Territ'y	127	1,167	171	565	27,103	306
	Total.....	12,733	111,126	3,685	5,046	448,166	57,930
	<b>115.</b> <b>Frontenac.....</b>	a. Kingston.....	1,132	6,551	4,826	80,158	97,230
b. Portsmouth, Village.		2	12		140	470	
c. Garden Island, V'ge		8	60			200	
d. Wolfe Island.....		2,862	19,258	177	66,321	71,222	2,840
e. Pittsburg.....		2,046	15,001	2,607	73,145	103,514	6,959
f. Howe Island.....		636	4,010	7	10,026	14,787	370
g. Storrington.....		1,628	6,317	7,559	36,592	55,463	8,205
Total.....		8,314	51,209	15,176	266,382	342,885	26,132
<b>116.</b> <b>Kingston.....</b> <i>(City—Ville.)</i>	a. Victoria Ward, Q'tr.						
	b. Rideau Ward, Qu'tr						
	c. Frontenac Ward, Q'tr				107	137	
	d. St. Lawrence Ward, Q.						
	e. Ontario Ward, Q'tr.	2	20		131	60	
	f. Sydenham Ward, Q'tr						
	g. Cataraqui Ward, Q'tr						
Total.....	2	20		238	197		
<b>117.</b> <b>Lennox.....</b>	a. Amherst Island.....	1,410	7,802	104	74,794	28,377	2,330
	b. Adolphustown.....	619	2,096	3,202	45,280	14,462	3,724
	c. Bath, Village.....	79	368	90	11,114	3,535	431
	d. Ernestown.....	1,106	4,279	2,303	176,143	82,391	10,860
	e. Fredericksburg, N....	522	2,363	1,937	100,327	31,759	12,866
	f. Fredericksburg, S....	833	4,807	2,784	135,072	33,368	3,239
	g. Napanee, Town—V..	24	263	25	5,880	3,125	648
	h. Richmond.....	962	3,079	2,072	136,765	60,865	10,888
Total.....	5,555	25,057	12,517	685,375	257,862	44,986	
<b>118.</b> <b>Addington.....</b>	a. Loughborough.....	707	2,379	3,721	28,161	41,147	14,601
	b. Portland.....	948	3,842	2,531	51,108	49,320	28,094
	c. Camden, East—Est..	2,031	10,726	6,740	174,483	100,416	36,113
	d. Sheffield.....	1,649	3,968	6,213	43,697	33,065	34,941
	e. Kaladar, Anglesea..	137	467	47	343	8,164	4,811
	f. Denbigh, Abinger, Ashby, Effingham.	204	1,590		2	9,269	1,592
	g. Newburgh, Village..	70	302	557	5,760	4,055	1,475
	h. Hinchinbrooke.....	258	1,148	158	5,058	23,710	10,107
	i. Olden.....	164	877	53	428	10,093	5,219
	j. Bedford.....	870	3,857	1,840	1,567	27,576	14,643
	k. Oso.....	91	445	287	246	8,179	3,608
l. Barrie.....	77	400		6	3,405	2,158	

TABLEAU XXIV.—Produits des Champs.

PROVINCE D'ONTARIO.

Bushels of Peas and Beans. — Boissex de Pois et Fèves.	Bushels of Buck-Wheat. — Boissex de Sarrasin.	Bushels of Corn. — Boissex de Maïs.	Potatoes—Patates.		Bushels of Turnips. — Boissex de Navets.	Bushels of other Roots. — Boissex d'autres Racines.	Hay Crop—Foin.		Bushel Grass and Clover Seed. — Bois'aux Graines de Mil et de Tréfle.
			Acres.	Bushels. — Boissex.			Acres.	Tons. — Tonneaux	
27,418	328	830	213	23,829	2,311	988	3,560	2,588	41
1,089	383	103	64	9,945	1,092	98	814	611	6
538	.....	154	66	8,839	3,072	3,753	30	39	.....
4,573	483	365	94	12,861	5,821	3,025	882	844	11
1,796	338	68	75	6,437	4,608	102	399	298	.....
27,368	998	937	278	32,104	9,811	2,545	4,102	3,213	26
1,917	429	256	69	11,305	2,307	566	865	782	.....
7,800	839	268	152	14,388	4,062	767	1,933	1,304	45
36,435	2,584	3,717	474	55,013	14,762	6,559	6,018	5,735	154
10,411	2,185	1,343	323	32,517	3,334	1,366	3,695	2,434	32
2,612	735	254	192	27,845	7,949	867	2,350	1,663	5
134,524	10,239	10,533	2,409	276,804	64,995	21,261	29,619	22,393	362
31,938	4,914	9,609	752	70,123	6,526	20,675	8,412	9,778	786
120	.....	30	13	1,730	75	3,706	49	69	.....
60	.....	.....	1	100	.....	.....	8	16	.....
25,755	214	2,079	354	23,333	87	2,647	7,374	6,815	487
29,348	1,250	2,653	669	60,262	1,907	6,192	7,122	6,834	245
8,486	38	116	72	4,970	45	195	1,280	990	69
21,118	1,875	4,425	641	51,735	6,153	5,469	3,999	3,774	229
116,825	8,291	18,912	2,502	212,253	14,793	38,884	28,244	28,276	1,816
.....	.....	.....	.....	.....	.....	.....	.....	.....	.....
.....	.....	.....	1	50	20	175	.....	.....	.....
26	7	11	16	1,487	10	230	6	11	.....
.....	.....	.....	.....	.....	.....	.....	.....	.....	.....
.....	.....	.....	1	80	.....	18	30	20	.....
.....	.....	.....	.....	.....	.....	.....	.....	.....	.....
.....	.....	.....	3	402	20	2	1	2	.....
.....	.....	.....	.....	.....	.....	.....	.....	.....	.....
26	7	11	21	2,019	50	425	37	33	.....
14,345	36	5,359	160	15,827	.....	629	1,116	943	252
4,078	1,005	3,246	110	11,283	77	1,224	1,538	1,235	97
746	138	771	24	2,475	29	133	315	318	.....
17,901	12,370	17,305	734	60,536	776	5,287	8,275	7,934	1,117
6,420	4,335	15,355	305	30,002	403	2,828	2,622	2,542	373
5,647	1,077	15,617	228	22,292	889	3,498	2,228	2,244	452
716	90	625	79	9,249	151	2,097	156	210	54
16,446	7,031	18,966	535	55,440	2,203	5,518	4,306	3,888	568
66,299	26,082	77,244	2,175	207,104	4,528	21,214	20,556	19,314	2,913
13,169	2,893	5,076	502	46,555	1,874	1,131	3,117	2,826	238
20,853	8,284	6,431	595	55,797	2,255	3,004	4,121	3,610	242
29,938	8,345	25,586	835	84,976	3,031	5,925	6,280	6,281	464
16,906	1,608	8,468	526	40,282	955	450	1,292	1,352	17
2,230	850	4,467	152	14,230	2,024	461	1,295	1,129	29
1,969	710	632	72	8,143	4,039	25	1,115	847	53
1,307	490	2,195	64	6,613	642	1,967	352	393	40
5,923	2,117	5,377	225	25,703	5,886	1,263	1,952	1,990	112
1,483	877	3,205	132	13,750	8,915	601	1,569	1,412	98
5,431	1,286	13,628	302	30,252	3,197	1,048	3,501	3,273	190
2,193	864	1,405	151	17,080	1,209	228	1,623	1,285	20
1,007	651	1,307	68	6,288	4,004	326	892	538	30

TABLE XXIV.—Field Products.

PROVINCE OF ONTARIO.							
DISTRICTS.	SUB-DISTRICTS.  SOUS-DISTRICTS.	Wheat—Blé.			Bushels of Barley.  Boisseaux d' Orge.	Bushels of Oats.  Boisseaux d' Avoine.	Bushels of Rye.  Bois'eaux de Seigle.
		Acres.	Bushels—Boisseaux.				
			Spring Wheat. — Blé de printemps.	Winter Wheat. — Blé d'hiver.			
119. Prince Edward	m. Kennebec .....	60	331	30	1,138	3,843	5,152
	n. Clarendon, Miller....	200	1,042	2	194	4,160	3,117
	o. Palmerston, Canonto	251	1,158	134	148	6,499	1,841
	Total.....	7,717	32,532	22,313	312,339	332,901	167,472
	a. Picton, Town—Vill <sup>e</sup>	73	390	670	9,708	4,289	2,456
	b. Wellington, Village.	44	292	225	8,810	1,930	400
	c. Athol .....	889	3,283	5,891	72,692	27,243	19,463
	d. Ameliasburg.....	1,666	8,708	5,014	156,631	50,172	8,230
	e. Hillier .....	1,123	7,645	3,286	152,026	37,094	5,924
	f. Marysborough, S.....	602	2,989	1,869	57,002	20,647	25,826
g. Marysborough, N.....	1,544	11,539	3,668	79,070	23,565	22,955	
h. Sophiasburg.....	1,404	6,167	5,115	157,902	39,159	11,639	
i. Hallowell.....	1,279	4,704	9,735	182,591	70,265	17,680	
Total.....	8,624	45,717	35,473	876,432	274,364	114,573	
120. Hastings..... (East—Est.)	a. Thurlow .....	2,439	4,525	20,289	151,446	88,263	14,226
	b. Tyendinaga .....	2,867	8,936	10,785	264,793	126,394	21,450
	c. Hungertford.....	2,124	6,774	6,764	62,017	73,424	41,435
	d. Mill Point, Village...	12	80	18	2,130	410	80
	Total.....	7,442	20,215	37,856	480,386	288,491	77,191
121. Hastings..... (West—Ouest.)	a. Sydney .....	3,213	10,276	25,691	160,760	105,251	30,741
	b. Trenton, Village.....	19	253	.....	437	560	165
	c. Belleville, City—Ville	24	166	157	3,710	1,837	.....
	Total.....	3,256	10,695	25,848	164,907	107,648	30,906
122. Hastings..... (North—Nord.)	a. Huntingdon .....	1,668	6,350	3,216	45,102	48,496	30,831
	b. Stirling, Village.....	43	44	386	2,470	2,395	616
	c. Rawdon .....	3,279	14,984	7,737	125,687	94,512	38,671
	d. Madoc, Village.....	15	58	6	447	1,325	75
	e. Madoc .....	2,813	9,186	1,987	51,386	85,941	15,770
	f. Marmora, Lake.....	958	5,370	437	7,257	30,362	8,946
	g. Wollaston.....	230	1,788	20	458	4,172	1,819
	h. Monteagle, Herschell	221	6,503	33	1,104	40,045	1,358
	i. Wicklow, McClure...	138	1,122	12	148	13,039	609
	j. Bangor .....	191	2,256	35	98	6,191	645
	k. Carlow, Mayo.....	635	6,417	128	465	23,331	1,424
	l. Elzevir, Grimsthorpe	240	1,220	77	4,034	18,715	5,931
	m. Dunganon.....	351	3,390	41	831	15,144	1,055
	n. Faraday .....	144	1,450	13	969	5,849	101
	o. Limerick, Cashel,....	274	1,439	5	113	3,892	2,109
p. Tudor.....	135	650	7	650	2,912	2,048	
q. Sabine, Lyell, Airey, Murchison, Robinson	41	456	.....	107	4,820	110	
Total.....	11,376	62,683	14,140	241,326	401,141	112,118	
123. Northumber- land..... (East—Est.)	a. Cramahe .....	5,517	43,857	5,625	61,832	67,290	15,563
	b. Colborne, Village....	109	673	40	2,416	2,895	120
	c. Brighton.....	4,723	35,304	12,550	86,833	72,002	16,482
	d. Brighton, Village....	239	1,970	249	8,364	7,005	315
	e. Murray.....	3,742	20,237	15,270	105,980	76,879	25,933
	f. Percy .....	5,566	37,615	8,439	73,706	67,827	17,767



TABLEAU XXIV.—Produits des Champs.

PROVINCE D'ONTARIO.

Bushels of Peas and Beans. — Boisieux de Pois et Fèves.	Bushels of Buck-Wheat. — Boisieux de Sarrasin.	Bushels of Corn. — Boisieux de Maïs.	Potatoes—Patates.		Bushels of Turnips. — Boisieux de Navets.	Bushels of other Roots. — Boisieux d'autres Racines.	Hay Crop—Foin.		Bushels Grass and Clover Seed. — Boisiaux Graines de Mil et de Trèfle.
			Acres.	Bushels. — Boisieux.			Acres.	Tons. — Tonneaux.	
1,269	1,539	8,929	143	9,261	5,065	757	1,169	1,123	111
937	832	1,246	99	8,005	4,981	412	1,325	881	78
1,748	564	853	129	14,332	2,658	670	2,204	1,319	84
106,363	31,910	83,805	4,045	381,267	50,735	18,269	31,837	28,299	1,806
190	491	2,632	73	10,185	1,158	2,090	361	474	22
569	117	4,180	39	4,587	39	115	171	213	103
2,409	5,702	27,618	224	22,180	1,177	1,613	1,788	1,973	715
12,066	8,384	55,324	506	45,977	2,361	12,175	3,393	3,373	448
14,946	6,327	36,425	287	25,528	1,211	2,165	2,611	2,341	563
3,192	7,285	24,917	211	21,034	327	841	2,297	2,505	389
3,644	5,890	18,871	246	18,500	660	2,340	1,815	1,999	200
7,906	4,452	81,949	302	30,235	467	2,468	3,448	3,405	590
2,405	8,566	61,301	535	50,346	3,254	6,018	4,623	5,423	1,601
47,327	47,214	313,217	2,423	228,572	10,654	29,825	20,507	21,706	4,631
30,584	5,335	69,081	675	75,085	3,379	13,441	5,305	5,825	572
49,011	6,441	77,039	1,056	104,544	1,582	8,350	4,531	4,264	307
32,381	5,056	23,465	813	87,983	6,913	6,183	4,335	4,150	155
365	41	656	15	1,545	2	1,253	13	16	7
112,341	16,873	170,241	2,559	269,157	11,876	29,227	14,184	14,255	1,041
32,785	9,623	37,589	813	84,098	9,934	13,668	8,383	9,543	919
228	76	730	62	6,655	15	504	71	90	.....
53	130	636	88	9,857	116	1,384	76	120	12
33,066	9,829	38,955	963	100,610	10,065	15,556	8,530	9,753	931
15,655	3,146	15,614	556	62,203	5,089	1,508	2,671	2,533	123
652	82	1,667	56	6,780	182	493	221	232	35
39,085	2,805	12,101	605	60,246	4,288	3,184	4,484	4,246	256
109	2	31	9	950	170	100	70	102	.....
29,815	5,534	10,677	580	68,262	4,633	1,948	3,470	3,602	286
16,971	3,518	2,423	265	26,890	3,787	361	2,052	1,682	31
492	20	585	100	6,818	4,818	41	585	476	35
6,052	541	390	142	19,663	16,333	794	1,491	1,364	54
1,762	130	86	43	5,642	2,295	49	852	583	15
1,512	158	310	48	5,197	3,995	150	567	455	6
5,080	230	307	102	14,245	11,254	296	951	949	40
3,315	1,515	5,635	201	21,498	2,787	639	1,238	1,327	9
3,231	88	234	75	9,366	22,472	1,587	825	750	43
1,322	8	341	59	6,244	6,052	195	329	324	17
720	550	778	67	5,438	3,385	306	926	618	100
1,754	107	310	98	6,901	1,902	336	973	694	29
487	.....	15	20	2,998	660	15	260	227	3
128,014	18,434	51,504	3,026	329,341	94,102	12,002	21,965	20,164	1,082
43,350	13,111	20,510	548	52,153	62,584	4,517	3,743	4,018	722
1,077	798	1,013	39	5,281	3,254	1,532	265	315	13
46,587	15,222	26,367	611	63,552	9,239	5,694	4,174	4,835	1,568
1,806	1,426	4,954	91	11,496	846	2,022	406	524	45
32,975	16,114	22,607	649	63,047	8,001	4,759	4,108	4,500	1,735
54,075	3,958	11,103	519	59,077	923,719	11,631	4,130	4,341	879

TABLE XXIV.—Field Products.

PROVINCE OF ONTARIO.							
DISTRICTS.	SUB-DISTRICTS. — SOUS-DISTRICTS.	Wheat—Blé.		Bushels of Barley. — Boisseaux d' Orge.	Bushels of Oats. — Boisseaux d' Avoine.	Bushels of Rye. — Bois'eaux de Seigle.	
		Acres.	Bushels—Boisseaux.				
			Spring Wheat. — Blé de printemps.				Winter Wheat. — Blé d'hiver.
124. Northumber- land..... (West—Owest.)	<i>g.</i> Seymour.....	4,848	21,309	10,739	79,282	83,752	19,038
	<i>h.</i> Campbellford, <i>Village</i> .....	70	283	24	682	579	210
	<i>i.</i> Hastings, <i>Village</i> .....	15	200	.....	300	500	200
	Total.....	24,829	161,448	52,936	419,395	378,729	95,628
	<i>a.</i> Alnwick.....	2,668	25,100	1,651	37,018	32,665	1,453
	<i>b.</i> Haldimand.....	9,146	83,894	3,122	145,569	127,919	12,972
	<i>c.</i> Hamilton.....	7,446	71,578	8,670	203,804	114,425	5,643
	<i>d.</i> Cobourg, <i>Town—V.</i> .....	140	1,306	522	5,820	7,049	.....
	Total.....	19,400	181,878	13,965	392,211	282,058	20,068
	125. Peterborough (East—Est)	<i>a.</i> Ashburnham, <i>Village</i> .....	84	484	330	2,015	2,333
<i>b.</i> Norwood, <i>Village</i> ..		27	250	20	140	1,060	84
<i>c.</i> Burleigh, Anstruther,		537	4,219	38	1,904	15,989	2,021
<i>d.</i> Harvey....[Chandos,		967	9,376	317	3,713	21,979	156
<i>e.</i> Galway, Cavendish.		455	2,528	13	327	15,885	188
<i>f.</i> Belmont.....		1,488	6,668	1,875	5,827	32,336	9,502
<i>g.</i> Methuen.....		160	681	132	491	2,776	471
<i>h.</i> Hastings, <i>Village</i> ....		60	250	.....	410	1,800	270
<i>i.</i> Asphodel, [McClint'k		4,475	26,719	2,799	30,407	85,406	10,638
<i>j.</i> Stanhope, Sherburne,		192	1,106	.....	231	10,541	151
<i>k.</i> Dysart, Dudley, Har-		349	3,025	8	314	13,683	310
<i>l.</i> Snowdon, [court, &c.		96	602	20	210	12,232	694
<i>m.</i> Glamorgan.....		103	771	77	105	4,628	1
<i>n.</i> Monmouth.....	224	2,110	7	975	6,720	20	
<i>o.</i> Cardiff.....	318	3,274	27	730	8,184	297	
<i>p.</i> Minden.....	544	3,973	1	519	18,420	626	
<i>q.</i> Douro.....	5,355	36,099	2,190	22,404	105,195	2,724	
<i>r.</i> Otonabee.....	8,716	65,817	11,251	68,203	185,602	4,885	
<i>s.</i> Dummer.....	3,098	21,343	1,633	21,793	81,287	9,640	
Total.....	27,248	189,295	20,738	160,718	626,056	42,788	
126. Peterborough (West—Owest.)	<i>a.</i> Peterborough, <i>T.—V.</i>	7	94	.....	.....	2,256	20
	<i>b.</i> Smith.....	8,170	78,279	2,568	37,266	115,938	1,715
	<i>c.</i> Monaghan, <i>North—N</i>	2,094	21,509	808	13,228	36,858	669
	<i>d.</i> Monaghan, <i>South—S</i>	2,643	26,366	3,742	47,960	46,027	314
	<i>e.</i> Ennismore.....	3,824	33,249	88	12,342	42,035	385
Total.....	16,738	159,497	7,206	110,796	243,114	3,103	
127. Durham..... (East—Est.)	<i>a.</i> Hope.....	7,055	66,972	6,983	138,261	147,191	10,590
	<i>b.</i> Port Hope, <i>Town—V</i>	54	610	8	2,195	2,095	.....
	<i>c.</i> Cavan.....	12,089	118,159	5,989	102,094	164,397	5,390
	<i>d.</i> Manvers.....	10,423	99,195	489	71,330	168,217	10,659
	<i>e.</i> Millbrook, <i>Village</i> ....	159	1,480	130	1,775	4,695	405
Total.....	29,780	286,416	13,599	315,655	486,595	27,044	
128. Durham..... (West—Owest.)	<i>a.</i> Darlington.....	9,487	104,090	14,386	201,545	174,598	4,698
	<i>b.</i> Newcastle, <i>Village</i> ..	284	3,293	1,295	11,917	7,322	.....
	<i>c.</i> Clarke.....	9,341	89,249	5,522	174,596	160,750	11,388
	<i>d.</i> Cartwright.....	6,456	73,099	400	70,408	93,100	4,276
	<i>e.</i> Bowmanville, <i>T.—V.</i>	377	2,707	2,478	9,827	7,437	.....
Total.....	25,945	272,443	24,081	463,293	448,207	20,362	

TABLEAU XXIV.—Produits des Champs.

PROVINCE D'ONTARIO.

Bushels of Peas and Beans. — Boisseries de Pois et Fèves.	Bushels of Buck-Wheat. — Boisseries de Sarrasin.	Bushels of Corn. — Boisseries de Mais.	Potatoes—Patates		Bushels of Turnips. — Boisseries de Navets.	Bushels of other Roots. — Boisseries d'autres Racines.	Hay Crop—Foin.		Bushels Grass and Clover Seed. — Bois'aux Grames de Mil et de Trèfle.
			Acres.	Bushels. — Boisseries.			Acres.	Tons. — Tonneaux.	
45,950 434 181	2,523	3,550 261 22	449 48 7	48,118 3,952 870	49,194 292	7,889 997 278	5,280 74 69	4,945 77 50	558
226,435	53,152	90,387	2,961	307,546	1,057,129	39,319	22,249	23,605	5,520
26,985 70,582 77,635 2,387	348 14,674 3,050 600	2,597 25,675 18,048 1,869	197 1,085 690 156	24,246 11,173 76,281 18,198	40,768 271,005 247,550 2,198	7,621 20,486 78,901 11,481	1,600 7,280 7,450 386	1,580 7,705 8,915 545	339 821 1,011 24
177,589	18,672	48,189	2,128	129,898	561,521	118,489	16,716	18,745	2,195
937 136 4,623 9,739 2,384 16,618 1,744 956 35,814 2,761 2,157 1,825 403 777 1,377 4,475 29,254 64,476 30,110	42 2 289 106 35 3,222 298 8 626 405 710 265 163 75 37 842 628 335 3,334	52 339 1,237 514 339 3,026 937 8 732 862 306 167 179 100 76 983 703 859 655	44 51 169 159 141 228 31 22 302 106 115 114 107 59 72 128 438 579 283	9,480 5,919 17,040 19,906 11,824 24,645 3,873 2,644 39,479 9,412 13,366 11,306 9,594 6,664 7,186 16,024 54,303 79,059 37,165	641 219 4,675 17,180 5,109 5,801 1,965 50 58,086 5,531 24,685 6,068 13,345 21,728 10,595 15,742 16,688 35,691 15,045	5,436 1,823 100 3,252 761 3,324 579 255 15,738 363 444 826 206 867 266 3,103 20,775 60,719 11,489	142 28 1,095 1,180 1,341 1,510 244 51 2,996 982 1,552 720 295 209 532 1,865 2,569 5,339 2,489	164 36 1,032 1,012 857 1,180 255 51 2,634 923 1,500 695 307 186 512 1,484 2,247 5,019 1,975	..... ..... 44 203 16 58 2 ..... 31 ..... 71 106 1 43 24 148 96 828 250
210,566	11,414	12,074	3,148	378,889	258,844	130,328	25,139	22,089	1,921
277 46,254 8,429 19,024 12,811	27 154 212 135 .....	261 415 796 244 100	109 460 186 133 148	16,309 59,289 26,534 15,569 20,415	1,150 90,047 25,956 11,594 17,620	4,653 30,469 15,110 10,137 2,949	52 4,292 1,520 1,259 678	68 3,988 1,701 1,416 568	..... 53 127 412 9
86,795	528	1,816	1,036	138,116	146,367	63,318	7,801	7,741	601
90,343 754 60,542 43,806 959	2,770 ..... 861 1,413 75	12,972 308 3,442 2,783 58	679 100 548 617 43	73,346 10,930 75,477 88,079 4,869	207,917 1,768 91,505 228,559 1,805	37,685 2,729 34,121 7,552 1,529	5,895 87 4,067 2,833 120	7,269 165 4,424 2,619 135	1,112 5 494 177 4
196,404	5,119	19,563	1,987	252,701	531,554	83,616	13,002	14,612	1,792
85,553 7,941 86,559 20,683 3,684	1,751 ..... 2,374 246 .....	15,660 737 10,820 2,234 1,454	611 43 610 389 70	75,187 6,609 69,181 56,427 10,682	585,449 24,167 472,895 239,248 12,740	127,987 6,461 47,693 6,780 18,233	7,842 335 6,585 2,497 362	9,904 535 7,960 2,643 594	1,213 91 1,633 502 48
204,420	4,371	30,905	1,723	218,086	1,334,499	207,154	17,621	21,636	3,487

TABLE XXIV.—Field Products.

PROVINCE OF ONTARIO.							
DISTRICTS.	SUB-DISTRICTS. — SOUS-DISTRICTS.	Wheat—Blé.		Bushels of Barley. — Boissex d' Orge.	Bushels of Oats. — Boissex d' Avoine.	Bushels of Rye. — Bois' eaux de Seigle.	
		Acres.	Bushels—Boissex.				
			Spring Wheat. — Blé de printemps.				Winter Wheat. — Blé d'hiver.
<b>129.</b> <b>Victoria</b> ..... (South—Sud)	a. Ops.....	8,819	99,100	339	141,375	157,768	195
	b. Lindsay, Town—V...	581	9,630	70	11,615	22,940	.....
	c. Mariposa.....	13,195	170,679	1,152	196,993	211,434	319
	d. Emily.....	11,173	94,423	699	64,839	165,166	2,698
	e. Verulam.....	5,297	43,402	668	33,334	113,106	546
	f. Omeme, Village.....	172	1,380	30	1,310	2,805	70
	g. Bobcaygeon, Village.	67	993	5	200	2,365	.....
	Total.....	39,304	419,607	2,963	449,666	675,584	3,828
<b>130.</b> <b>Victoria</b> ..... (North—Nord.)	a. Eldon.....	6,179	58,612	381	44,757	152,804	653
	b. Fenelon.....	5,736	54,199	695	58,502	116,800	660
	c. Fenelon Falls, V'ge..	37	390	80	325	2,340	350
	d. Carden.....	724	4,320	89	2,885	23,899	642
	e. Dalton.....	87	383	75	109	6,395	35
	f. Bexley.....	650	5,731	79	3,027	14,277	1,453
	g. Somerville.....	939	7,665	77	5,720	30,409	1,185
	h. Laxton, Digby, Long-	654	4,699	58	1,848	21,993	605
	i. Lutterworth... [ford	119	921	19	42	5,007	201
	j. Anson, Hindon.....	59	428	10	61	8,155	101
	Total.....	15,184	137,348	1,563	117,276	382,079	5,885
<b>131.</b> <b>Muskoka</b> .....	a. Morrison.....	44	380	.....	177	12,303	75
	b. Gravenhurst.....	24	160	.....	5	862	.....
	c. Muskoka.....	31	291	62	129	9,267	88
	d. Medora, Wood.....	76	793	29	110	6,112	805
	e. Monck.....	191	1,641	11	207	14,949	200
	f. Watt, Cardwell.....	379	3,541	25	614	18,595	166
	g. Humphrey, Conger..	107	1,197	1	131	8,782	72
	h. Draper, Ryde, Oakl'y	75	474	423	152	18,705	1,186
	i. Macauley, Brace'ge, V	130	800	87	516	17,987	215
	j. Stephenson, Brunel..	490	4,398	88	747	27,561	477
	k. McLean, Ridout.....	154	1,601	68	137	12,030	118
	l. Franklin, Sinclair...	259	2,559	63	105	9,218	23
	m. Chaffey, Perry, Be-	840	7,332	665	2,077	33,967	954
	n. Foley, Cowper, &c..	108	958	.....	119	9,405	370
	o. Parry Sound, V., &c.	14	108	.....	9	2,377	314
	p. Ferguson, Carling, &c	79	629	.....	96	6,220	34
	q. Shawa'ga Lake Sh're	5	100	.....	.....	100	.....
	r. Christie, Monteith...	133	1,265	9	112	7,972	259
	s. McKellar, Hagerman.	331	2,900	6	505	19,818	11
	t. Spence, Croft.....	180	1,466	5	761	20,661	127
	u. McKenzie, Ferrie, Wil-	24	191	.....	243	4,954	20
v. Chapman, Strong, &c	426	3,465	515	1,483	21,443	100	
w. Lunt, Machar, Laurier	100	642	40	481	3,068	8	
z. Ryerson, Armour....	458	4,090	63	1,690	23,105	890	
y. McMurrich, Stisted...	322	2,522	95	835	15,027	998	
z. Pringle, Gurd, Hims-	221	2,371	6	318	12,852	110	
Total.....	5,201	45,874	2,261	11,759	337,340	7,618	
<b>132.</b> <b>Ontario</b> ..... (South—Sud.)	a. Pickering.....	9,594	50,529	99,042	161,315	214,937	3,561
	b. Whitby, West-Ouest.	4,110	35,697	26,934	78,982	79,402	1,728
	c. Whitby, Town-Ville.	355	2,983	3,444	12,007	10,238	220

TABLEAU XXIV.—Produits des Champs.

PROVINCE D'ONTARIO.

Bushels of Peas and Beans. — Boisieux de Pois et Fèves.	Bushels of Buck-wheat. — Boisieux de Sarrasin.	Bushels of Corn. — Boisieux de Mais.	Potatoes—Patates.		Bushels of Turnips. — Boisieux de Navets.	Bushels of other Roots. — Boisieux d'autres Racines.	Hay Crop—Foin.		Bushels Grass and Clover Seed. — Boisiaux Graines de Mil et de Trèfle.
			Acres.	Bushels. — Boisieux.			Acres.	Tons. — Tonneaux.	
42,585	115	2,946	588	70,708	103,380	26,619	3,213	3,807	175
2,898	20	393	179	21,907	7,894	2,958	208	231	8
60,869	89	3,182	613	70,121	537,579	30,153	4,659	5,141	884
26,396	472	2,270	484	60,860	28,826	17,474	3,059	3,136	36
39,134	45	938	342	37,998	44,056	8,041	3,489	2,804	73
215	.....	62	44	5,947	144	878	105	135	.....
655	.....	100	10	1,077	2,938	125	90	86	13
172,752	741	9,891	2,260	268,618	724,817	86,248	14,823	15,340	1,189
30,849	119	546	402	43,943	100,085	4,225	2,828	2,430	287
36,226	407	1,574	370	43,768	105,414	11,393	2,996	2,913	114
270	300	10	14	2,230	450	250	57	60	.....
8,383	154	508	181	11,843	16,276	716	960	782	104
2,329	198	201	62	6,744	5,583	708	507	525	12
6,523	41	191	99	11,207	12,742	2,257	874	560	35
12,905	225	397	164	16,003	27,169	2,273	1,911	1,345	50
8,854	116	335	152	17,941	14,895	1,310	1,646	1,113	122
795	295	1,043	95	9,393	7,480	29	525	655	25
678	52	122	63	7,568	5,500	985	686	563	8
107,812	1,907	4,927	1,602	170,640	295,594	24,146	13,080	10,946	757
1,829	46	60	75	9,964	4,767	1,243	1,051	1,171	3
365	.....	14	34	2,809	1,054	307	83	135	5
1,393	104	617	133	13,410	20,593	1,704	819	917	5
2,003	97	767	120	11,819	10,177	864	1,032	928	23
4,796	10	143	103	11,997	11,656	1,246	1,426	1,481	39
4,941	384	359	139	14,661	17,447	998	1,441	1,531	16
1,773	55	441	94	11,314	9,050	766	1,004	937	36
2,629	485	585	293	32,807	32,208	2,149	2,674	2,559	65
3,018	520	379	157	20,859	20,360	2,208	1,595	1,414	25
5,482	821	1,061	236	28,467	27,241	3,910	2,543	2,257	97
349	282	1,969	108	11,585	13,559	683	787	724	16
1,098	806	1,630	89	12,463	20,686	631	336	356	51
4,406	1,253	2,170	323	40,115	60,681	2,518	1,931	2,023	129
1,490	220	404	117	14,529	11,891	1,777	1,536	1,187	28
210	10	1,110	69	6,998	2,091	535	305	280	.....
1,016	65	201	70	7,812	11,450	193	586	562	12
108	.....	246	29	2,408	176	105	95	145	.....
1,324	.....	138	82	11,115	11,952	200	450	460	12
3,275	319	354	159	19,191	13,730	350	1,454	1,326	46
1,713	4	121	127	12,889	28,262	510	754	720	55
74	30	49	84	5,351	5,024	40	117	96	4
2,093	250	514	285	26,282	34,319	3,674	1,010	1,121	55
268	17	71	77	7,166	12,700	396	119	106	12
2,636	296	438	191	20,482	25,005	474	690	690	62
2,968	124	395	184	18,116	36,348	1,185	839	782	52
480	18	269	149	15,925	18,018	267	390	373	16
51,737	6,216	14,505	3,527	390,534	460,445	28,938	25,057	24,281	864
75,944	156	19,342	678	71,005	856,569	77,956	7,554	11,518	1,462
39,877	727	16,843	264	28,533	432,755	42,657	3,800	5,817	869
7,076	70	3,930	102	13,117	28,885	13,656	660	915	122

TABLE XXIV.—Field Products.

PROVINCE OF ONTARIO.							
DISTRICTS.	SUB-DISTRICTS. — SOUS-DISTRICTS.	Wheat—Blé.			Bushels of Barley.	Bushels of Oats.	Bushels of Rye.
		Acres.	Bushels—Boisseaux.				
			Spring Wheat. — Blé de printemps.	Winter Wheat. — Blé d'hiver.			
	<i>d.</i> Whitby, <i>East—Est...</i>	4,446	44,499	19,660	119,328	89,376	2,860
	<i>e.</i> Oshawa, <i>Town—V...</i>	318	3,461	900	10,576	10,770	15
	Total.....	18,823	137,169	149,980	382,208	404,723	8,393
133. Ontario (North—Nord.)	<i>a.</i> Uxbridge.....	4,963	48,906	9,323	65,349	146,019	18,189
	<i>b.</i> Reach.....	9,907	128,411	5,317	142,960	173,711	1,961
	<i>c.</i> Scugog.....	1,596	21,888	632	17,287	29,090	150
	<i>d.</i> Scott.....	5,927	59,448	10,098	47,508	137,975	2,802
	<i>e.</i> Brock.....	18,403	157,885	5,706	66,348	213,763	1,642
	<i>f.</i> Thorah.....	4,273	44,545	891	40,805	88,837	524
	<i>g.</i> Mara.....	4,736	39,396	1,556	28,433	123,229	195
	<i>h.</i> Rama.....	465	4,199	170	1,310	19,881	220
	<i>i.</i> Port Perry, <i>Village..</i>	105	1,152	225	1,874	4,995	7
	<i>j.</i> Uxbridge, <i>Village...</i>	194	2,105	90	1,320	7,930	690
	<i>k.</i> Cannington, <i>Village..</i>	409	2,326	400	1,930	4,110	30
	Total.....	50,978	510,261	34,408	415,124	949,543	26,410
134 Toronto (City—Ville.)	<i>a.</i> St. Lawrence Ward, <i>Q</i>	2	30	.....	300	1,600	.....
	<i>b.</i> St. David's Ward, <i>Q</i>	.....	.....	.....	.....	.....	.....
	<i>c.</i> St. Thomas' Ward, <i>Q</i>	28	.....	600	.....	400	.....
	<i>d.</i> St. John's Ward, <i>Q</i>	.....	.....	.....	.....	.....	.....
	<i>e.</i> St. James' Ward, <i>Q</i>	.....	.....	.....	.....	.....	.....
	<i>f.</i> St. George's Ward, <i>Q</i>	.....	.....	.....	.....	.....	.....
	<i>g.</i> St. Andrew's Ward, <i>Q</i>	.....	.....	.....	.....	.....	.....
	<i>h.</i> St. Patrick's Ward, <i>Q</i>	.....	.....	.....	.....	.....	.....
	<i>i.</i> St. Stephen's Ward, <i>Q</i>	40	.....	600	300	650	150
	Total.....	70	30	1,200	600	2,650	150
135. York (East—Est.)	<i>a.</i> Scarborough.....	5,321	24,601	60,994	132,870	160,474	1,852
	<i>b.</i> York, <i>East—Est....</i>	3,003	7,835	38,777	44,983	80,611	1,716
	<i>c.</i> Markham.....	9,068	46,902	63,156	199,181	271,851	964
	<i>d.</i> Yorkville, <i>Village...</i>	53	415	430	1,370	1,800	.....
	<i>e.</i> Markham, <i>Village...</i>	237	432	3,360	3,775	7,640	.....
	<i>f.</i> Stouffville, <i>Village...</i>	10	80	75	277	745	3
	Total.....	17,692	80,265	166,792	382,456	523,121	4,535
136. York (West—Ouest.)	<i>a.</i> Richmond Hill, <i>Vge</i>	143	823	646	2,660	5,040	.....
	<i>b.</i> Brockton, <i>Village...</i>	25	.....	500	.....	97	.....
	<i>c.</i> Parkdale, <i>Village...</i>	.....	.....	.....	.....	275	.....
	<i>d.</i> Etobicoke.....	3,803	5,876	52,369	90,305	104,791	738
	<i>e.</i> Vaughan.....	11,494	20,123	132,873	149,795	242,483	442
	<i>f.</i> York, <i>West—Ouest...</i>	4,969	12,354	60,046	78,004	115,625	1,169
	Total.....	20,433	39,176	246,434	320,764	468,311	2,349
137. York (North—Nord.)	<i>a.</i> King.....	15,086	53,552	146,633	121,776	214,506	2,794
	<i>b.</i> Stouffville, <i>Village...</i>	12	350	.....	100	102	.....
	<i>c.</i> Whitchurch.....	6,729	32,080	46,463	93,562	200,323	4,554
	<i>d.</i> Aurora, <i>Village...</i>	228	1,304	2,355	2,460	5,695	900
	<i>e.</i> Newmarket, <i>T.—V...</i>	109	320	1,130	1,050	2,746	100
	<i>f.</i> Gwillimbury, <i>East-E</i>	8,142	36,849	63,765	42,111	147,537	2,882
	<i>g.</i> Holland Landing, <i>V.</i>	288	851	2,813	1,430	4,461	394
	<i>h.</i> Gwillimbury, <i>N.....</i>	5,577	25,369	27,799	22,921	76,720	1,027
	<i>i.</i> Georgina.....	3,662	25,896	13,571	13,769	70,261	1,409

TABLEAU XXIII.—Produits des Champs.

PROVINCE D'ONTARIO.

Bushels of Peas and Beans. — Boisseaux de Pois et Fèves.	Bushels of Buck-wheat. — Boisseaux de Sarrasin.	Bushels of Corn. — Boisseaux de Maïs.	Potatoes—Patates.		Bushels of Turnips. — Boisseaux de Navets.	Bushels of other Roots. — Boisseaux d'autres Racines.	Hay Crop—Foin.		Bushels Grass and Clover Seed. — Bois'aux Graines de Mil et de Trèfle.
			Acres	Bushels. — Boisseaux.			Acres.	Tons. — Tonneaux.	
54,087 4,454	1,714 410	18,249 2,537	314 70	39,093 10,509	384,943 11,785	92,207 10,625	3,865 338	5,560 554	910 51
181,438	3,077	60,901	1,428	162,257	1,714,937	237,101	16,217	24,364	3,414
48,783	2,309	6,781	1,214	97,725	374,369	10,116	3,340	3,679	178
55,790	504	5,559	591	75,559	844,905	25,081	5,605	7,169	599
8,664	190	1,843	94	13,426	109,910	3,592	796	947	87
45,136	430	1,461	352	43,162	327,281	7,290	2,836	3,093	192
57,891	338	1,732	601	75,170	406,426	21,448	4,073	4,665	381.
20,045	77	869	237	33,398	96,204	20,051	2,050	2,757	181
30,793	.....	999	394	42,478	131,738	5,472	3,003	3,243	154
5,722	30	406	161	13,135	8 818	555	1,399	1,316	3
254	49	733	69	8,476	5,930	2,492	171	222	6
1,564	.....	92	54	6,605	25,904	1,204	196	255	11
796	.....	142	33	3,611	.....	3,216	69	77	.....
275,438	3,927	20,617	3,800	412,745	2,331,485	100,517	23,538	27,423	1,782
20	.....	.....	29	2,050	900	1,431	15	28	.....
.....	.....	.....	2	255	.....	.....	.....	.....	.....
50	.....	.....	2	185	310	10	54	90	.....
.....	.....	.....	.....	.....	.....	.....	.....	.....	.....
.....	.....	.....	1	80	.....	.....	.....	.....	.....
.....	.....	.....	26	5,326	5,000	1,030	100	100	.....
.....	.....	.....	4	433	.....	1,000	4	4	.....
.....	.....	610	7	2,835	471	4,358	69	121	14
70	.....	610	71	11,164	6,681	7,829	242	343	14
35,280	310	2,942	1,125	114,838	283,670	125,839	7,003	10,510	381
19,500	130	2,898	1,215	126,312	19,850	64,874	3,771	5,208	108
55,954	361	10,280	856	89,671	122,312	118,397	7,758	10,589	971
312	.....	2,000	12	1,270	.....	2,185	111	172	.....
590	.....	251	24	3,315	7,900	1,145	134	192	.....
148	21	10	6	941	.....	328	17	25	.....
111,784	822	18,381	3,238	336,347	433,732	312,768	18,794	26,696	1,460
704	.....	20	33	4,109	919	1,907	233	358	.....
.....	.....	.....	94	11,930	655	3,192	28	36	.....
15	.....	95	18	2,754	90	2,328	19	30	.....
15,766	345	3,485	861	92,905	50,000	41,705	4,192	5,394	163
75,283	197	964	1,108	103,622	32,890	48,019	6,429	8,656	724
27,707	341	1,857	1,109	112,207	37,056	59,117	6,224	8,301	201
119,475	883	6,421	3,223	327,527	121,610	156,268	17,125	22,775	1,038
81,875	204	1,113	725	76,638	93,701	30,164	6,577	8,670	1,964
16	.....	5	2	492	.....	81	21	31	.....
63,120	2,455	3,398	640	69,687	104,482	44,950	4,852	5,825	685
1,212	.....	62	52	6,684	3,886	3,643	170	302	14
478	.....	73	31	5,895	1,174	1,178	121	145	6
46,394	503	2,763	491	57,708	218,383	20,434	4,117	4,955	994
1,621	104	181	46	6,060	2,488	1,887	164	245	51
20,843	275	2,256	224	24,367	26,833	7,459	2,074	2,692	405
22,426	229	1,156	204	25,304	78,583	6,189	2,027	2,196	213

TABLE XXIV.—Field Products.

PROVINCE OF ONTARIO.

DISTRICTS.	SUB-DISTRICTS.  Sous-Districts.	Wheat—Blé.			Bushels of Barley.  Boisseaux d' Orge.	Bushels of Oats.  Boisseaux d' Avoine.	Bushels of Rye.  Bois'eaux de Seigle.
		Acres.	Bushels—Boisseaux.				
			Spring Wheat. — Blé de printemps.	Winter Wheat. — Blé d'hiver.			
Total.....		39,833	176,571	304,529	299,179	722,351	14,060
138. Simcoe (South—Sud.)	a. Tecumseth.....	14,022	37,328	193,133	53,030	151,257	3,471
	b. Gwillimbury, W.—O.	8,859	28,036	117,651	43,430	108,755	2,278
	c. Bradford, Village....	371	985	5,920	2,270	6,872	12
	d. Mulmur.....	11,550	80,916	81,498	21,845	95,480	4,697
	e. Tossorontio.....	3,866	9,452	50,161	8,355	33,691	1,352
	f. Essa.....	10,811	30,420	130,565	61,332	135,885	1,857
	g. Alliston, Village.....	264	1,226	2,275	630	3,265	25
	h. Innisfil.....	10,222	37,017	102,773	69,568	149,785	4,191
	Total.....	59,965	225,380	683,976	260,460	684,990	17,883
139. Simcoe (North—Nord.)	a. Nottawasaga.....	18,154	174,883	101,212	30,606	136,597	834
	b. Stayner, Village.....	39	500	239	250	301	.....
	c. Collingwood, T.—V.	370	4,045	2,070	1,245	2,803	12
	d. Sunnidale.....	3,432	7,966	39,888	6,927	40,755	1,208
	e. Vespra.....	3,527	9,328	36,366	16,931	71,887	1,349
	f. Barrie, Town—Ville.	354	1,478	2,644	2,405	9,684	120
	g. Flos.....	3,800	12,742	30,543	9,151	78,244	195
	h. Tiny.....	2,939	25,124	7,963	3,869	78,990	1,991
	i. Penetanguishene, V'ge	43	260	180	307	2,050	.....
	j. Tay.....	1,452	9,515	4,879	4,500	28,890	180
	k. Midland, Village.....	63	495	235	240	3,025	.....
	l. Medonte.....	3,786	25,117	12,236	7,608	100,221	250
	m. Oro.....	5,052	24,509	18,478	20,501	175,703	333
n. Orillia, Matchedash.	1,416	8,269	3,991	1,474	56,232	465	
o. Orillia, Town—Ville.	59	475	323	.....	3,245	70	
Total.....	44,486	304,706	261,247	106,014	788,627	7,007	
140. Peel	a. Toronto, Township...	9,877	16,535	131,719	150,605	193,048	6,206
	b. Chingunacousy.....	15,679	58,186	170,812	208,714	223,273	3,085
	c. Brampton, Town—V.	308	715	4,017	2,855	6,500	16
	d. Streetsville, Village..	138	45	2,048	2,100	3,412	350
	e. Toronto Gore.....	3,848	7,938	51,141	73,271	65,895	.....
Total.....	29,850	83,419	359,767	437,545	491,628	9,657	
141. Cardwell	a. Adjala.....	9,596	38,037	166,370	16,139	81,050	3,712
	b. Albion.....	10,819	34,682	108,255	69,212	111,460	8,834
	c. Bolton, Village.....	163	303	1,713	820	1,580	110
	d. Caledon.....	13,425	104,023	68,990	47,622	131,647	3,535
	e. Mono.....	12,775	99,534	78,435	24,939	112,427	2,456
Total.....	46,778	276,579	363,763	158,732	438,164	18,647	
142. Welland	a. Humberstone.....	3,890	550	68,106	8,283	65,729	508
	b. Port Colborne, V'ge.	.....	.....	.....	.....	45	.....
	c. Bertie.....	5,292	880	93,094	5,097	73,768	320
	d. Fort Erie, Village....	145	62	2,385	.....	1,908	.....
	e. Crowland.....	2,398	249	47,007	4,017	42,975	290
	f. Welland, Town—V.	263	100	4,116	304	6,585	341
	g. Willoughby.....	2,471	182	44,770	6,502	42,467	152
	h. Thorold.....	3,681	162	70,509	3,099	46,917	120
	i. Thorold, Town—V.	47	.....	955	.....	550	.....
	j. Stamford.....	2,682	270	46,687	5,301	46,552	1,314
	k. Chippawa, Village..	24	25	326	70	385	20



TABLEAU XXIV.—Produits des Champs.

PROVINCE D'ONTARIO.

Bushels of Peas and Beans. — Boisseaux de Pois et Fèves.	Bushels of Buck-Wheat. — Boisseaux de Sarrasin.	Bushels of Corn. — Boisseaux de Maïs.	Potatoes—Patates.		Bushels of Turnips. — Boisseaux de Navets.	Bushels of other Roots. — Boisseaux d'autres Racines.	Hay Crop—Foin.		Bushels Grass and Clover Seed. — Bois'aux Graines de Mil et de Trèfle.
			Acres.	Bushels. — Boisseaux.			Acres.	Tons. — Tonneaux.	
237,985	3,770	11,007	2,415	272,885	529,530	115,085	20,123	25,061	4,232
41,933	71	283	607	66,725	37,931	22,021	3,304	6,243	306
45,495	189	838	412	48,344	57,624	63,862	3,039	4,186	482
2,395	.....	196	47	7,263	2,918	3,454	163	317	.....
26,644	94	1,035	497	46,715	46,103	6,054	4,814	5,065	208
6,817	7	145	208	20,507	14,915	1,799	1,610	1,819	32
33,584	124	171	593	69,813	38,987	16,904	4,142	5,225	201
510	.....	65	30	3,783	40	50	113	123	.....
48,556	57	874	636	69,853	111,768	20,733	5,370	6,427	337
205,934	542	3,607	3,035	333,003	310,286	136,877	22,561	29,405	1,566
66,726	171	1,892	797	77,420	70,372	13,461	8,889	10,131	388
466	.....	54	32	5,010	159	1,755	91	128	.....
1,444	.....	10	90	12,481	1,760	2,314	337	438	10
25,686	144	443	428	43,219	31,053	5,243	3,610	4,436	228
34,905	73	1,017	374	49,842	71,361	9,775	4,027	4,899	201
3,637	.....	134	113	13,640	18,420	3,493	447	604	.....
48,216	145	2,671	395	45,601	72,824	4,133	4,018	4,631	207
30,875	854	3,143	368	46,558	30,485	1,926	4,136	4,812	140
606	.....	128	22	3,480	444	354	124	179	.....
10,370	230	980	220	22,856	13,221	455	1,590	1,745	26
540	.....	20	12	1,737	1,650	.....	106	128	.....
43,337	354	3,673	444	54,195	63,386	7,157	5,125	5,787	145
56,534	274	4,986	936	96,567	169,801	7,271	7,966	8,462	498
19,639	318	1,377	460	34,365	62,116	8,804	4,727	5,024	131
473	.....	504	26	3,362	2,630	622	219	257	.....
343,454	2,563	21,032	4,717	510,333	609,682	66,763	45,412	51,661	1,974
26,356	1,878	8,302	1,042	99,144	61,363	70,020	7,618	10,026	733
56,186	115	1,065	493	37,421	103,846	53,259	8,393	11,032	308
794	.....	33	39	4,700	1,201	7,626	340	424	.....
446	6	24	22	2,268	375	1,025	137	192	9
13,595	.....	150	128	9,764	3,430	7,248	1,712	2,114	183
97,377	1,999	9,574	1,724	153,297	170,215	139,178	18,200	23,788	1,233
15,325	30	405	432	43,041	26,399	6,498	2,266	2,586	468
36,556	242	74	481	43,511	75,868	16,296	4,505	5,293	276
523	.....	4	22	2,605	421	1,233	96	117	.....
35,404	374	119	708	71,731	79,901	15,947	6,244	7,442	180
33,204	148	271	736	68,072	81,455	6,641	5,516	5,866	172
121,012	794	873	2,379	228,960	264,044	46,615	18,627	21,294	1,096
2,957	2,912	63,689	239	30,686	2,313	3,170	3,363	3,593	301
212	.....	1,659	61	7,133	452	2,856	33	38	.....
3,638	2,747	49,818	200	23,251	1,836	4,994	5,075	4,807	837
90	.....	3,855	30	3,517	111	1,575	161	197	.....
3,730	1,351	22,015	100	11,387	351	687	3,258	2,830	340
214	174	4,793	43	4,927	128	359	426	488	10
1,453	235	29,538	147	10,999	596	2,625	3,169	2,642	165
3,091	599	27,163	241	20,300	1,589	2,916	5,224	4,347	529
80	.....	120	5	613	15	314	85	62	.....
1,450	794	26,818	355	32,939	13,324	12,957	4,154	3,831	331
.....	.....	168	16	1,648	30	180	27	34	4

TABLE XXIV.—Field Products.

## PROVINCE OF ONTARIO.

DISTRICTS.	SUB-DISTRICTS. — Sous-Districts.	Wheat.—Blé.			Bushels of Barley. — Boisseaux d' Orge.	Bushels of Oats. — Boisseaux d' Avoine.	Bushels of Rye. — Bois'eaux de Seigle.
		Acres.	Bushels—Boisseaux.				
			Spring Wheat. — Blé de printemps.	Winter Wheat. — Blé d'hiver.			
	<i>l. Clifton, Town—Ville.</i>	95	.....	2,329	130	2,843	90
	Total.....	20,988	2,480	380,284	32,803	330,724	3,155
<b>143.</b> Niagara.....	<i>a. Niagara, Township...</i>	3,725	279	74,330	9,622	62,930	154
	<i>b. Niagara, Town—V...</i>	107	80	2,274	100	1,433	.....
	Total.....	3,832	359	76,604	9,722	64,363	154
<b>144.</b> Monck.....	<i>a. Caistor.....</i>	3,929	39	53,917	10,724	71,017	4,476
	<i>b. Gainsborough.....</i>	5,816	74	86,076	4,612	67,362	365
	<i>c. Moulton.....</i>	1,965	289	33,523	2,307	44,521	513
	<i>d. Sherbrooke.....</i>	677	341	12,359	2,807	12,508	.....
	<i>e. Wainfleet.....</i>	4,736	1,055	85,363	5,902	71,056	1,037
	<i>f. Canborough.....</i>	2,440	27	30,960	3,680	37,020	154
	<i>g. Pelham.....</i>	4,362	163	86,787	3,405	63,779	511
	<i>h. Dunn.....</i>	3,110	571	35,694	8,497	33,356	40
	<i>i. Dunville, Village.....</i>	50	.....	919	53	1,785	.....
	Total.....	27,085	2,559	425,598	41,987	402,404	7,096
<b>145.</b> Lincoln.....	<i>a. St. Catharines, C.—V.</i>	183	125	3,753	170	4,557	.....
	<i>b. Grantham.....</i>	3,292	806	69,512	9,560	48,608	305
	<i>c. Louth.....</i>	3,332	125	78,187	3,555	42,992	291
	<i>d. Clinton.....</i>	4,455	1,165	92,049	11,247	56,540	723
	<i>e. Grimsby.....</i>	4,103	1,265	69,988	13,060	72,774	687
	<i>f. Merritton, Village.....</i>	48	.....	574	.....	445	.....
	<i>g. Port Dalhousie, V. ge.</i>	24	45	240	.....	90	.....
	<i>h. Beamsville, Village.....</i>	134	6	3,101	140	945	40
	<i>i. Grimsby, Village.....</i>	54	.....	1,057	80	480	.....
	Total.....	15,625	3,537	318,461	37,812	227,431	2,046
<b>146.</b> Haldimand.....	<i>a. Walpole.....</i>	10,862	1,925	163,349	171,547	180,605	1,734
	<i>b. Rainham.....</i>	4,892	1,461	78,030	20,635	61,678	330
	<i>c. Cayuga, South—Sud.</i>	2,267	351	36,419	4,333	28,832	23
	<i>d. Cayuga, North—N.</i>	4,410	303	65,098	22,266	58,521	2,136
	<i>e. Cayuga, Village.....</i>	397	12	5,919	1,205	5,549	270
	<i>f. Oneida.....</i>	6,263	787	108,462	47,230	98,379	7,283
	<i>g. Seneca.....</i>	5,796	1,625	91,724	31,043	101,199	8,697
	<i>h. Caledonia, Village.....</i>	118	.....	2,044	170	1,885	187
	Total.....	35,005	6,464	551,045	298,429	536,648	20,660
<b>147.</b> Wentworth..... (South—Sud.)	<i>a. Saltfleet.....</i>	4,137	2,109	78,136	22,079	75,359	2,251
	<i>b. Binbrooke.....</i>	3,763	858	63,634	18,545	77,154	5,680
	<i>c. Barton.....</i>	1,845	1,851	34,815	10,344	38,955	3,201
	<i>d. Glanford.....</i>	3,531	1,000	55,758	26,789	106,706	4,947
	<i>e. Ancaster.....</i>	6,444	2,288	117,124	52,232	180,908	1,558
Total.....	19,720	8,106	349,467	129,989	479,082	17,637	
<b>148.</b> Wentworth..... (North—Nord.)	<i>a. Dundas, Town—Ville.</i>	26	.....	590	220	120	.....
	<i>b. Flamborough, East—E</i>	4,637	553	80,093	30,399	81,410	2,777
	<i>c. Flamborough, W.—O.</i>	4,111	1,099	76,704	25,704	80,764	955
	<i>d. Beverly.....</i>	8,330	167	118,666	49,589	243,333	2,022
Total.....	17,104	1,819	276,053	105,912	405,627	5,754	

TABLEAU XXIV.—Produits des Champs.

PROVINCE D'ONTARIO.

Bushels of Peas and Beans. — Boisieux de Pois et Fèves.	Bushels of Buck-Wheat. — Boisieux de Sarrasin.	Bushels of Corn. — Boisieux de Maïs.	Potatoes—Patates.		Bushels of Turnips. — Boisieux de Navets.	Bushels of other Roots. — Boisieux d'autres Racines.	Hay Crop—Foin.		Bushels Grass and Clover Seed. — Boisiaux Graines de Mil et de Trèfle.
			Acres.	Bushels. — Boisieux.			Acres.	Tons. — Tonneaux.	
4	.....	2,013	26	2,798	85	1,975	175	218	.....
16,919	8,812	231,651	1,463	150,248	20,830	34,608	25,150	23,087	2,517
669	744	37,594	338	24,407	7,022	8,719	3,297	3,304	142
21	60	1,728	39	3,315	52	694	93	134	.....
690	804	39,322	377	27,722	7,074	9,413	3,390	3,438	142
5,756	1,211	14,225	154	11,160	2,061	3,781	4,810	4,157	954
5,329	1,854	19,671	198	14,689	150	1,157	7,429	6,241	891
2,857	3,127	24,412	232	26,125	1,094	3,861	2,180	2,167	366
442	34	3,840	35	3,488	30	205	734	825	273
6,985	10,393	68,092	329	32,263	4,070	3,628	5,163	4,917	836
3,115	1,450	22,163	132	11,162	158	1,272	3,777	3,242	748
3,399	2,566	44,285	518	47,110	6,552	2,339	4,544	4,247	495
5,357	.....	9,163	93	8,753	354	2,574	1,974	2,022	841
234	140	2,584	20	2,697	4	151	73	87	.....
33,474	20,765	198,435	1,711	157,447	14,473	18,968	30,684	27,905	5,404
93	14	6,213	77	9,643	1,593	10,306	191	236	4
1,131	320	39,342	400	32,647	12,156	13,921	3,050	2,977	112
801	902	36,174	222	18,552	5,460	4,759	2,708	3,045	540
877	725	47,723	97	11,047	1,017	2,909	3,663	4,192	838
2,557	1,597	35,366	160	11,025	10,280	11,585	4,002	4,044	1,205
.....	.....	147	17	1,574	60	16	128	107	6
5	3	515	22	2,020	31	841	7	8	6
1	.....	1,125	6	842	5	72	81	113	9
.....	8	610	11	1,281	740	1,704	28	28	13
5,465	3,569	167,215	1,012	88,631	31,342	46,113	13,858	14,750	2,733
26,634	1,552	23,961	203	22,339	2,265	5,686	7,138	7,249	2,619
14,029	257	5,578	74	6,798	717	1,191	3,318	2,852	1,905
4,939	440	10,542	36	4,048	285	1,105	1,773	1,783	605
13,238	631	5,921	97	10,071	741	2,278	4,496	3,743	1,554
994	2	334	38	4,655	107	436	372	386	65
29,505	894	15,190	278	25,838	1,715	4,888	4,354	4,328	821
17,807	607	18,962	232	24,918	2,660	5,840	6,067	5,821	1,534
737	70	1,228	55	6,733	271	621	182	242	5
107,883	4,453	81,716	1,013	105,400	8,761	22,045	27,700	26,404	9,138
4,463	631	28,530	223	21,856	19,315	21,712	5,031	5,323	967
4,930	417	18,346	137	16,152	4,873	3,596	4,825	4,980	1,163
1,669	352	13,630	319	36,866	29,563	35,368	2,396	3,490	289
3,363	2,469	24,938	243	29,138	25,486	11,493	4,114	5,284	1,552
10,372	3,322	48,990	998	105,415	168,721	32,506	6,345	8,648	819
24,797	7,191	134,424	1,920	209,427	247,958	104,675	22,711	27,725	4,790
.....	.....	142	13	1,626	446	924	58	67	.....
20,294	1,596	32,613	633	69,417	204,055	21,106	3,408	4,286	110
13,118	1,821	19,002	651	69,424	128,778	26,176	3,334	4,092	171
35,094	4,973	34,297	1,000	100,427	271,268	55,259	7,203	8,852	588
68,506	8,390	86,054	2,297	240,894	604,547	103,465	14,003	17,297	869

TABLE XXIV.—Field Products.

## PROVINCE OF ONTARIO.

DISTRICTS.	SUB-DISTRICTS. — SOUS-DISTRICTS.	Wheat.—Blé.			Bushels of Barley. — Boissex d' Orge.	Bushels of Oats. — Boissex d' Avoine.	Bushels of Rye. — Bois'eaux de Seigle.
		Acres.	Bushels—Boissex.				
			Spring Wheat. — Blé de printemps.	Winter Wheat. — Blé d'hiver.			
149. Hamilton..... (City—Ville.)	a. Ward No. 1, Quart'r.	7	25	50	.....	75	.....
	b. Ward No. 2, Quart'r.	.....	.....	.....	.....	.....	.....
	c. Ward No. 3, Quart'r.	14	73	165	33	217	.....
	d. Ward No. 4, Quart'r.	8	.....	188	.....	5	.....
	e. Ward No. 5, Quart'r.	.....	.....	.....	.....	.....	.....
	f. Ward No. 6, Quart'r.	5	60	.....	.....	1,130	.....
	g. Ward No. 7, Quart'r.	.....	.....	.....	.....	100	.....
	Total.....	34	158	403	33	1,527	.....
150. Halton.....	a. Nelson.....	6,533	2,121	106,794	64,027	93,680	3,552
	b. Burlington, Village..	76	160	1,214	745	1,944	.....
	c. Trafalgar.....	9,780	10,440	136,365	103,823	77,468	10,502
	d. Oakville, Town—V..	72	62	890	855	1,445	.....
	e. Milton, Town—Ville.	243	73	4,586	2,220	4,540	125
	f. Nassagaweya.....	4,322	4,033	64,629	16,398	84,450	1,514
	g. Esquesing.....	9,162	7,309	132,230	85,640	138,702	2,018
	h. Acton, Village.....	112	80	1,733	1,163	2,630	.....
	i. Georgetown, Village.	103	30	1,877	540	1,695	.....
		Total.....	30,403	24,308	450,318	275,411	406,754
151. Wellington... (South—Sud.)	a. Puslinch.....	6,366	5,804	90,784	51,052	143,880	5,236
	b. Guelph.....	3,855	17,560	38,576	55,345	134,160	2,810
	c. Guelph, City—Ville.	154	1,611	1,255	1,910	5,980	250
	d. Eramosa.....	5,451	26,479	55,406	41,390	138,057	3,713
	e. Erin.....	10,494	68,680	67,773	46,931	162,112	895
	Total.....	26,320	120,134	253,794	196,628	584,189	12,904
152. Wellington... (Centre.)	a. Orangeville, T—V...	286	3,454	175	341	5,682	.....
	b. Fergus, Village.....	50	620	150	425	1,666	.....
	c. Elora, Village.....	60	325	390	350	3,002	.....
	d. Drayton, Village.....	172	884	669	1,961	4,830	.....
	e. Peel.....	10,296	50,422	40,987	109,368	180,785	190
	f. Nichol.....	2,921	24,145	11,779	31,786	128,085	152
	g. Pilkington.....	3,748	18,047	31,304	29,703	109,047	520
	h. Garafraxa, West—O.	5,338	45,531	10,869	50,400	145,709	650
	i. Garafraxa, East—E.	6,542	59,968	10,257	46,174	106,041	64
		Total.....	29,413	203,396	106,571	270,508	684,817
153. Wellington... (North—Nord.)	a. Maryborough.....	8,426	36,126	48,526	51,665	131,702	391
	b. Minto.....	8,239	38,512	67,670	25,994	137,157	60
	c. Harriston, Town—V.	228	1,085	2,605	851	4,952	.....
	d. Clifford, Village.....	177	765	1,980	685	3,588	.....
	e. Mount Forrest, T—V	256	2,282	1,860	3,870	7,972	120
	f. Arthur.....	7,432	53,785	17,568	57,884	125,613	.....
	g. Arthur, Village.....	79	399	315	415	3,287	11
	h. Luther, E't—Est W. O.	4,137	32,447	5,214	32,423	90,629	1
	i. Amaranth.....	5,438	52,374	5,179	30,021	94,832	20
	j. Palmerston, Town—V	105	375	1,030	66	1,850	175
	k. Shelburne, Village...	147	1,510	570	160	2,260	.....
	Total.....	34,664	219,660	152,517	204,034	603,842	778
	a. Durham, Town—V...	291	2,014	1,485	502	5,670	1
	b. Beatinck.....	7,421	20,845	91,776	8,165	118,369	118

TABLEAU XXIV.—Produits des Champs.

PROVINCE D'ONTARIO.

Bushels of Peas and Beans.	Bushels of Buck-Wheat.	Bushels of Corn.	Potatoes—Patates.		Bushels of Turnips.	Bushels of other Roots.	Hay Crop—Foin.		Bushels Grass and Clover Seed.
			Acres.	Bushels.			Acres.	Tons.	
Boisseaux de Pois et Fèves.	Boisseaux de Sarrasin.	Boisseaux de Mais.	Acres.	Boisseaux.	Boisseaux de Navets.	Boisseaux d'autres Racines.	Acres.	Tonneaux.	Bois'aux Graines de Mil et de Trèfle.
		10	1	65		80			
			1	21		414	3	6	
82		27	15	1,635	42	209	19	37	
26		86	17	2,186	280	170	4	6	
			1	73					
122		191	17	1,728	81	760	11	18	
1			9	926	161	1,296	2	4	
231		314	61	6,634	564	2,929	39	71	
17,112	703	30,042	333	32,585	136,692	57,972	5,150	5,818	522
53	115	2,171	54	4,686	7,324	4,254	147	209	9
2,124	2,190	23,339	496	47,337	102,207	41,157	9,334	11,467	983
137	415	1,464	100	11,502	10,823	2,215	93	141	5
152		1,369	30	3,876	8,425	849	207	281	14
41,348	140	1,780	368	37,094	234,256	5,919	3,579	4,182	68
43,845	287	1,334	414	37,730	76,767	18,334	7,036	9,421	335
1,073	100	50	13	1,380	6,190	320	110	152	
295		376	33	3,979	2,390	2,023	170	266	
106,139	3,950	61,925	1,841	180,169	585,074	133,043	25,826	31,937	1,936
53,821	104	2,956	603	69,085	636,110	19,788	5,723	7,337	61
41,648	46	240	406	37,002	651,720	32,320	5,213	7,969	141
1,973	12	356	143	18,312	49,670	10,180	243	393	
61,334	130	294	449	46,792	692,616	10,352	4,723	7,318	56
70,447	116	238	1,286	106,577	321,613	6,019	7,779	9,116	358
229,223	408	4,084	2,887	277,768	2,351,729	78,659	23,681	32,133	616
1,213			82	10,849	6,099	1,466	198	215	
650		30	33	3,726	2,167	1,501	128	217	
974			39	3,961	24,090	1,508	121	222	
1,720	3	4	20	1,903	4,080	161	219	305	4
82,167	75	289	554	42,457	240,328	44,421	8,121	11,106	832
37,646	40	37	240	27,958	570,146	13,851	3,944	5,985	181
49,057	40	20	245	25,458	642,650	3,179	3,969	6,489	229
67,039	134	19	451	47,672	523,719	29,249	5,232	7,180	307
37,344		91	697	82,934	246,437	7,305	4,375	5,000	170
277,810	292	490	2,361	246,918	2,259,716	102,641	26,307	36,719	1,723
61,511	284	165	361	33,139	56,708	24,516	5,727	7,733	421
64,322		171	527	68,877	384,110	7,957	6,936	8,656	309
1,395	60	20	82	8,895	11,360	1,271	271	374	
1,733		2	39	4,631	5,205	788	147	226	15
3,065	40	596	67	11,470	20,367	2,220	531	774	
72,104	4	4	492	57,458	228,959	4,031	7,501	8,631	278
1,239	22	19	30	5,058	1,117	935	269	363	4
38,819	5	12	359	39,922	143,880	6,120	4,538	5,916	401
35,018	10	2	389	44,186	107,638	4,340	4,651	5,265	171
940			23	2,458	5,399	183	65	76	15
470	20		24	3,100	1,110	116	91	90	1
280,616	445	931	2,393	284,194	965,853	52,478	30,727	38,104	1,615
1,360		40	40	4,808	5,900	494	279	309	
53,587	9	251	619	56,519	84,480	9,248	6,419	6,400	147

TABLE XXIV.—Field Products.

PROVINCE OF ONTARIO.							
DISTRICTS.	SUB-DISTRICTS. — SOUS-DISTRICTS.	Wheat—Blé.			Bushels of Barley. — Boisseries d' Orge.	Bushels of Oats. — Boisseries d' Avoine.	Bushels of Rye. — Boisseries de Seigle.
		Acres.	Bushels—Boisseaux				
			Spring Wheat. — Blé de printemps.	Winter Wheat. — Blé d'hiver.			
<b>154.</b> <b>Grey</b> (South—Sud.)	c. Normanby.....	10,718	36,571	141,443	11,105	149,962	66
	d. Glenelg.....	5,855	47,746	16,081	13,188	102,470	200
	e. Egremont.....	6,876	48,800	22,313	28,298	160,159	70
	Total.....	31,161	155,976	273,098	61,258	536,630	455
<b>155.</b> <b>Grey</b> (East—Est.)	a. Artamesia.....	6,488	52,521	24,750	27,749	140,017	51
	b. Collingwood.....	10,800	113,345	55,535	36,409	85,605	550
	c. Euphrasia.....	11,223	109,629	53,354	30,660	95,821	43
	d. Osprey.....	5,877	56,925	6,095	25,736	204,299	160
	e. Melancthon.....	5,061	51,501	7,973	16,917	120,536	60
	f. Shelburne, Village.....	114	1,490	230	550	2,690	.....
	g. Proton.....	3,347	22,952	5,122	16,340	132,439	85
	h. Meaford, Town—Ville.....	65	594	132	164	2,142	1
	i. St. Vincent.....	11,807	118,774	27,665	31,015	108,922	90
Total.....	54,782	527,731	190,856	184,940	892,471	1,040	
<b>156.</b> <b>Grey</b> (North—Nord.)	a. Owen Sound, Town—V.....	678	4,432	4,204	1,616	11,933	55
	b. Sydenham.....	9,143	72,092	40,904	23,537	108,063	124
	c. Holland.....	5,281	41,648	21,866	10,180	101,134	47
	d. Sullivan.....	6,860	20,002	72,032	12,467	105,450	107
	e. Derby.....	3,177	10,584	32,813	9,949	72,555	20
	f. Keppel.....	4,531	18,876	39,988	7,188	53,191	1,031
	g. Brooke, Village.....	58	417	1,154	32	928	.....
	h. Sarawack.....	858	3,733	7,390	735	7,920	.....
Total.....	30,586	171,782	220,351	65,704	461,174	1,384	
<b>157.</b> <b>Norfolk</b> (South—Sud.)	a. Houghton.....	2,098	134	20,315	1,359	37,864	7,619
	b. Walsingham.....	7,031	204	92,169	11,551	92,054	6,128
	c. Charlotteville.....	5,505	115	66,381	5,553	74,769	6,568
	d. Woodhouse.....	5,444	396	87,002	21,973	85,463	602
	e. Port Dover, Village.....	106	30	1,700	125	2,345	40
Total.....	20,184	879	267,567	40,561	292,495	20,957	
<b>158.</b> <b>Norfolk</b> (North—Nord.)	a. Waterford, Village.....	131	.....	1,725	375	2,155	.....
	b. Townsend.....	9,236	769	143,488	68,087	184,320	1,294
	c. Windham.....	7,174	206	81,553	7,932	122,600	5,772
	d. Middleton.....	2,449	53	23,161	1,927	69,923	7,293
	e. Simcoe, Town—Ville.....	281	50	4,845	185	4,565	36
	f. Tilsonburg, Town—V.....	8	.....	60	.....	550	50
Total.....	19,279	1,078	254,832	78,506	384,113	14,445	
<b>159.</b> <b>Brant</b> (South—Sud.)	a. Brantford, City—Ville.....	.....	.....	.....	.....	.....	.....
	b. Burford.....	3,502	2,423	55,502	14,617	72,569	778
	c. Oakland.....	2,157	516	33,309	8,878	29,782	802
	d. Brantford, West—O.....	7,206	1,360	143,891	51,408	87,059	7,576
	e. Tuscarora.....	2,856	1,585	35,335	12,184	45,420	1,172
Total.....	15,721	5,884	268,037	87,087	234,830	10,328	
<b>160.</b> <b>Brant</b> (North—Nord.)	a. Brantford, East—Est.....	6,123	2,194	111,553	47,069	96,767	1,604
	b. Onondaga.....	4,029	2,091	66,943	26,309	73,602	2,033
	c. Dumfries, South—Sud.....	8,786	1,014	160,890	86,861	110,757	2,252
	d. Paris, Town—Ville.....	274	130	5,717	1,630	3,665	100

TABLEAU XXIV.—Produits des Champs.

PROVINCE D'ONTARIO.

Bushels of Peas and Beans. — Boisseries de Pois et Fèves.	Bushels of Buck-wheat. — Boisseries de Sarrasin.	Bushels of Corn. — Boisseries de Maïs.	Potatoes—Patates.		Bushels of Turnips. — Boisseries de Navets.	Bushels of other Roots. — Boisseries d'autres Racines.	Hay Crop—Foin.		Bushels Grass and Clover Seed. — Bois'aux Graines de Mil et de Trèfle.
			Acres.	Bushels. — Boisseries.			Acres.	Tons. — Tonneaux.	
79,857	65	98	649	75,144	227,514	9,496	6,322	7,288	252
40,716	6	43	482	50,318	67,073	2,927	6,369	6,266	148
59,706	16	19	452	58,316	378,215	4,050	6,593	7,209	66
235,226	96	451	2,242	245,105	763,182	26,215	26,382	27,472	613
50,853	46	34	463	47,558	35,040	5,807	5,601	5,700	450
43,252	61	795	486	49,186	100,507	15,899	5,622	6,120	371
41,192	45	295	355	37,980	141,715	6,721	5,279	5,609	3,516
46,340	292	24	464	48,686	61,282	2,516	4,733	4,592	35
30,254	.....	4	382	42,446	66,495	3,434	3,949	4,237	104
630	.....	10	21	2,285	1,560	717	108	115	2
33,258	.....	.....	391	44,567	99,835	964	5,016	4,977	75
232	.....	157	43	5,799	4,342	1,181	102	118	.....
47,951	380	1,036	393	45,012	278,101	12,412	7,264	7,701	2,042
292,962	827	2,355	2,998	323,519	788,877	49,651	37,674	39,169	6,595
4,325	110	190	173	17,681	25,190	4,654	1,206	1,700	21
56,973	277	194	445	46,355	168,117	6,654	7,577	8,226	336
34,029	13	105	407	41,520	81,087	4,125	5,981	6,391	589
53,483	27	31	408	45,739	61,466	5,291	6,678	7,022	254
37,035	13	344	318	37,262	117,931	9,016	4,156	4,898	251
40,362	150	667	338	37,761	66,630	4,347	5,802	6,223	1,176
225	.....	10	41	2,034	240	236	24	40	.....
6,726	3	57	75	4,875	3,732	4,064	1,109	1,107	38
232,158	593	1,598	2,205	233,227	524,393	38,387	32,533	35,607	2,665
8,587	6,141	72,809	169	18,666	5,117	2,033	2,436	2,632	822
14,618	12,175	127,195	484	49,553	12,341	4,609	6,155	7,337	2,475
7,618	18,467	85,778	488	49,512	37,292	6,471	4,384	5,013	1,179
8,102	5,258	60,643	284	27,340	23,407	11,011	3,951	4,459	1,148
465	30	1,426	32	3,231	475	274	147	177	9
39,390	42,071	347,851	1,457	148,302	78,632	24,398	17,073	19,618	5,633
52	758	3,250	24	2,322	610	635	116	149	42
14,965	12,439	140,807	679	66,192	33,740	17,617	7,660	8,354	1,575
20,989	20,279	130,913	728	72,243	34,149	7,654	5,542	5,811	2,064
13,750	6,797	53,436	512	42,738	9,173	4,525	3,423	3,380	1,067
525	101	4,234	70	7,016	1,558	2,007	204	260	55
2	30	566	3	413	109	6	10	23	.....
50,283	40,404	333,206	2,016	190,924	79,339	32,444	16,955	17,977	4,803
.....	.....	381	15	1,853	102	1,251	10	16	.....
12,427	2,949	41,722	373	26,493	36,600	7,966	3,086	3,937	445
4,503	1,365	15,005	191	18,507	20,090	8,518	1,269	1,656	237
26,982	1,655	44,428	858	62,498	139,113	54,964	4,929	6,106	393
14,897	1,097	18,319	369	22,509	1,322	1,586	1,650	2,110	62
58,809	7,066	119,855	1,806	131,860	197,227	74,285	10,944	13,825	1,137
15,718	1,243	37,137	598	50,985	124,253	38,812	5,265	7,123	528
15,131	556	13,191	304	24,639	8,755	19,889	3,234	3,834	512
23,053	1,905	23,170	415	42,608	458,380	31,531	4,956	7,211	247
1,297	.....	636	81	8,130	17,340	1,845	181	218	5

TABLE XXIV.—Field Products.

PROVINCE OF ONTARIO.							
DISTRICTS.	SUB-DISTRICTS. — SOUS-DISTRICTS.	Wheat.—Blé.			Bushels of Barley. — Boisseaux d' Orge.	Bushels of Oats. — Boisseaux d' Avoine.	Bushels of Rye. — Bois'eaux de Seigle.
		Acres.	Bushels—Boisseaux.				
			Spring Wheat. — Blé de printemps.	Winter Wheat. — Blé d'hiver.			
	Total.....	19,212	5,429	345,103	161,868	284,791	5,989
<b>161.</b> <b>Waterloo.....</b> ( <i>South—Sud.</i> )	a. Wilmot.....	10,796	10,867	125,792	51,469	191,214	2,441
	b. Dumfries, <i>North—N.</i>	7,245	40	122,632	57,655	94,080	1,784
	c. Waterloo, <i>South—Sud</i>	5,011	1,765	72,428	38,100	125,396	3,148
	d. Galt, <i>Town—Ville..</i>	84	.....	1,485	320	1,010	.....
	e. Preston, <i>Village.....</i>	122	.....	1,762	355	3,356	710
	f. Hespeler, <i>Village.....</i>	57	106	775	135	1,305	.....
	g. New Hamburg, <i>Vg.</i>	143	534	1,329	1,011	2,906	111
	Total.....	23,458	13,312	326,203	149,045	419,267	8,194
<b>162.</b> <b>Waterloo.....</b> ( <i>North—Nord.</i> )	a. Woolwich.....	8,396	19,999	96,176	40,058	192,665	1,163
	b. Wellesley.....	14,806	40,690	97,319	41,007	191,567	499
	c. Waterloo, <i>N<sup>th</sup>—N.</i>	5,927	4,224	94,968	32,813	132,179	2,691
	d. Waterloo, <i>Town—V.</i>	280	315	4,880	2,230	10,070	252
	e. Berlin, <i>Town—Ville..</i>	342	682	5,381	2,404	7,762	1,150
	Total.....	29,751	65,910	298,724	118,512	534,243	5,755
<b>163.</b> <b>Elgin.....</b> ( <i>East—Est.</i> )	a. Yarmouth.....	10,110	223	212,408	30,148	209,910	1,088
	b. Port Stanley, <i>Village</i>	129	25	1,686	100	469	.....
	c. St. Thomas, <i>Town—V</i>	319	1,100	4,627	476	6,157	.....
	d. Malahide.....	6,781	2,694	106,641	9,601	179,634	1,136
	e. Aylmer, <i>Village.....</i>	120	80	1,665	310	3,455	7
	f. Dorchester, <i>South—S</i>	4,494	473	81,451	17,764	114,879	195
	g. Springfield, <i>Village..</i>	57	30	696	110	1,770	.....
	h. Bayham.....	4,587	245	57,680	4,585	127,918	4,650
	i. Vienna, <i>Village.....</i>	147	2	2,081	.....	4,795	122
	Total.....	26,744	4,872	468,935	63,094	648,987	7,198
<b>164.</b> <b>Elgin.....</b> ( <i>West—Ouest.</i> )	a. Aldborough.....	6,253	20	169,912	9,188	103,039	420
	b. Dunwick.....	7,243	25	139,442	25,480	108,015	529
	c. Southwold.....	10,151	618	230,404	36,732	196,879	112
	Total.....	23,647	663	479,758	71,400	407,933	1,061
<b>165.</b> <b>Oxford.....</b> ( <i>South—Sud.</i> )	a. Dereham.....	5,943	998	96,101	28,267	212,301	516
	b. Tilsonburgh, <i>T—V.</i>	137	.....	1,894	25	6,553	198
	c. Norwich, <i>South—S.</i>	2,692	259	29,142	7,571	98,168	3,281
	d. Norwich, <i>North—N.</i>	3,643	1,800	49,787	21,111	149,013	1,672
	e. Norwich, <i>Village.....</i>	72	.....	1,117	545	5,215	.....
	f. Oxford, <i>East—Est....</i>	4,868	5,999	63,801	55,626	113,088	40
	g. Oxford, <i>West—Ouest</i>	979	1,673	44,069	20,888	79,519	603
	h. Ingersoll, <i>Town—V.</i>	123	40	2,107	357	5,146	.....
	i. Oxford, <i>North—Nord</i>	2,151	392	32,767	8,107	93,964	430
	Total.....	20,608	11,161	320,785	142,497	762,967	6,740
<b>166.</b> <b>Oxford.....</b> ( <i>North—Nord</i> )	a. Nissouri, <i>East—Est..</i>	7,517	9,800	113,797	26,035	167,987	194
	b. Zorra, <i>West—Ouest..</i>	7,316	5,846	106,315	21,207	217,176	53
	c. Embro, <i>Village.....</i>	149	53	1,475	385	5,710	.....
	d. Zorra, <i>East—Est....</i>	8,286	9,710	112,859	55,557	178,017	373
	e. Woodstock, <i>Town—V</i>	66	64	1,102	170	1,802	550
	f. Blandford.....	2,877	2,747	39,824	23,963	91,433	2,263
	g. Blesheim.....	8,811	1,070	141,628	98,359	135,238	3,434



TABLEAU XXIV—Produits des Champs.

PROVINCE D'ONTARIO.

Bushels of Peas and Beans. — Boisseaux de Pois et Fèves.	Bushels of Buckwheat. — Boisseaux de Sarrasin.	Bushels of Corn. — Boisseaux de Maïs.	Potatoes—Patates.		Bushels of Turnips. — Boisseaux de Navets.	Bushels of other Roots. — Boisseaux d'autres Racines.	Hay Crop—Foin.		Bushels Grass and Clover Seed. — Bois'aux Graines de Mil et de Trèfle.
			Acres.	Bushels. — Boisseaux.			Acres.	Tons. — Tonneaux.	
55,199	3,704	74,134	1,398	126,362	608,728	95,077	13,636	18,386	1,292
46,311	282	9,581	646	67,172	492,587	23,232	6,792	9,522	781
24,901	230	11,476	475	151,492	537,835	37,038	4,534	5,549	206
35,815	239	18,183	672	70,908	494,663	14,297	5,522	7,668	103
310	.....	21	49	5,179	3,402	443	65	74	.....
724	.....	1,321	97	10,403	5,470	2,527	150	253	.....
415	.....	25	19	2,397	2,705	1,060	44	65	4
349	.....	90	36	5,097	2,834	1,013	121	228	.....
108,825	751	40,697	1,994	212,648	1,539,496	79,610	17,228	23,359	1,094
62,907	225	1,027	576	52,892	474,130	43,643	6,187	9,533	391
64,967	25	323	641	58,155	108,626	25,464	6,713	8,700	784
40,293	188	7,941	571	53,734	447,097	26,785	5,032	8,072	467
1,795	90	20	70	7,626	21,370	2,917	416	737	.....
947	.....	1,031	139	14,920	26,520	6,388	349	545	.....
170,909	528	10,342	1,997	187,327	1,077,743	105,197	18,697	27,587	1,642
25,192	1,105	126,997	665	62,564	31,277	29,083	8,511	12,023	1,097
50	.....	1,055	30	2,001	11	232	42	62	.....
212	.....	2,289	46	5,709	2,317	1,333	208	391	50
17,029	5,575	149,356	359	34,051	16,170	10,538	6,209	7,791	1,761
821	40	4,433	45	4,792	283	1,833	177	261	38
3,278	807	37,851	132	11,690	8,804	7,438	3,017	4,294	749
4	.....	1,006	4	535	18	16	32	40	.....
18,095	9,230	138,781	337	32,452	14,225	7,418	5,121	6,419	1,775
515	306	4,813	26	2,235	624	785	273	348	94
65,196	17,063	466,581	1,644	156,029	73,729	58,676	23,590	31,629	5,564
11,947	1,941	115,826	469	43,373	7,761	5,638	4,929	5,472	394
8,164	457	49,808	328	28,812	2,597	9,088	5,076	6,130	368
12,712	491	103,063	434	36,815	6,847	22,414	6,826	9,588	328
32,823	2,889	268,697	1,231	109,000	17,205	37,140	16,831	21,190	1,090
23,116	904	73,543	358	32,829	32,865	62,785	7,368	10,967	1,104
1,442	189	4,752	87	7,928	2,786	3,782	161	204	11
16,819	4,172	52,922	300	30,150	12,648	5,375	2,705	3,022	1,496
11,949	469	40,563	184	19,227	20,949	25,237	4,391	5,886	1,683
380	.....	2,977	39	4,930	186	908	169	252	60
11,755	801	32,861	216	21,970	74,870	31,807	4,039	5,626	585
16,762	385	27,254	302	34,805	53,370	28,974	3,010	4,206	496
575	10	2,563	88	9,829	4,038	3,756	253	364	36
8,797	226	21,387	191	18,572	43,504	22,123	2,568	3,955	228
91,595	7,156	258,822	1,765	180,240	245,216	184,747	24,664	34,482	5,609
8,003	1,673	39,028	475	37,675	120,337	42,808	5,711	8,912	455
17,635	729	15,473	280	33,199	183,715	32,503	5,545	8,973	281
177	225	315	23	2,606	4,282	447	187	264	.....
26,781	20	12,339	368	44,333	529,414	97,623	6,816	10,384	278
332	.....	1,255	120	13,368	5,983	2,797	100	199	.....
10,844	747	11,579	247	27,104	221,355	25,458	3,087	3,983	116
31,084	2,295	45,665	564	74,682	625,946	42,104	6,675	8,736	220

TABLE XXIV.—Field Products.

PROVINCE OF ONTARIO.							
DISTRICTS.	SUB-DISTRICTS.	Wheat.—Blé.			Bushels of Barley.	Bushels of Oats.	Bushels of Rye.
		Acres.	Bushels—Boisseaux.				
			Spring Wheat. Blé de printemps.	Winter Wheat. Blé d'hiver.			
Sous-Districts.		Boisseaux d'Orge.	Boisseaux d'Avoine.	Bois'eaux de Seigle.			
	Total.....	85,032	29,290	517,000	225,706	847,363	6,867
167. Middlesex..... (East—Est.)	a. Westminster.....	7,839	1,155	167,135	36,556	225,018	335
	b. Dorchester, N <sup>th</sup> —N.	5,308	1,309	96,020	23,120	172,645	585
	c. London.....	14,652	6,376	290,229	98,466	379,245	836
	d. London, E., Village.....					50	
	e. Petersville, Village.....	5		120	259	255	
	f. Nissouri, West—Ouest	7,264	2,872	132,005	30,861	170,785	7
	Total.....	35,068	11,712	685,509	189,262	947,998	1,763
168. Middlesex..... (West—Ouest.)	a. Mosa.....	4,400	224	80,404	13,637	90,194	146
	b. Wardsville, Village..	224		3,232	100	2,620	
	c. Ekfrid.....	6,167	318	125,454	43,062	116,875	942
	d. Metcalfe.....	4,662	1,077	88,932	21,021	89,257	45
	e. Caradoc.....	7,687	225	154,016	19,523	181,272	939
	f. Strathroy, Town—V.	196	25	3,737	316	4,605	86
	g. Delaware.....	3,412		77,968	9,398	76,548	188
	h. Newbury, Village.....	25		560		1,112	
	i. Glencoe, Village.....	61		1,253	655	3,180	
Total.....	26,834	1,869	535,556	107,712	565,663	2,346	
169. Middlesex..... (North—Nord)	a. Adelaide.....	7,247	1,795	133,736	43,985	121,590	43
	b. Williams, West—O....	5,620	2,670	93,245	26,665	86,243	36
	c. Williams, East—Est....	4,059	771	85,106	17,907	87,066	
	d. McGillivray.....	11,437	1,428	212,648	74,933	157,190	665
	e. Lobo.....	6,840	1,627	152,276	41,887	145,213	52
	f. Ailsa Craig, Village..	78		1,655	67	4,780	
	g. Lucan, Village.....	208	118	5,115	2,498	3,738	
	h. Park Hill, Village....	133	12	2,825	670	3,312	
	i. Biddulph.....	8,546	2,526	173,210	59,653	123,075	169
Total.....	44,168	10,947	859,816	268,265	732,207	965	
170. London..... (City—Ville.)	a. Ward No. 1, Quart'r.....						
	b. Ward No. 2, Quart'r.....						
	c. Ward No. 3, Quart'r.....	30		400		300	
	d. Ward No. 4, Quart'r.....	5		150		150	
	e. Ward No. 5, Quart'r.....						
	f. Ward No. 6, Quart'r.....						
	g. Ward No. 7, Quart'r.....	6	20	143	30	1,835	
Total.....	41	20	693	180	2,135		
171. Perth..... (South—Sud.)	a. Blanchard.....	9,968	16,177	181,852	76,507	144,024	
	b. St. Mary's Town—V....	662	601	13,268	3,700	16,662	
	c. Hibbert.....	8,292	19,265	127,984	26,532	129,990	210
	d. Downie.....	8,487	8,450	120,016	36,373	148,115	330
	e. Easthope, South—S....	4,031	5,526	38,230	9,229	62,181	297
	f. Fullarton.....	8,292	11,820	112,398	32,403	137,425	
	g. Mitchell, Town—V....	231	617	3,994	763	7,426	
Total.....	39,963	62,456	597,742	185,507	645,823	837	
	a. Logan.....	6,826	10,960	106,870	7,988	139,460	187
	b. Ellice.....	6,123	4,886	86,021	12,444	131,024	32
	c. Stratford, Town—V....	248	530	2,849	1,055	4,395	

TABLEAU XXIV.—Produits des Champs.

PROVINCE D'ONTARIO.

Bushels of Peas and Beans. — Boisseaux de Pois et Fèves.	Bushels of Buck-Wheat. — Boisseaux de Sarrasin.	Bushels of Corn. — Boisseaux de Maïs.	Potatoes—Patates.		Bushels of Turnips. — Boisseaux de Navets.	Bushels of other Roots. — Boisseaux d'autres Racines.	Hay Crop—Foin.		Bushels Grass and Clover Seed. — Bois' aux Graines de Mil et de Trèfle.
			Acres.	Bushels. — Boisseaux.			Acres.	Tons. — Tonneaux.	
97,856	5,689	125,654	2,077	232,967	1,691,032	243,740	28,121	41,451	1,350
8,252	794	73,661	1,149	64,550	112,837	56,518	9,321	12,806	679
6,753	424	90,481	537	38,769	110,758	22,838	5,296	7,409	620
8,783	1,015	50,934	1,842	108,999	107,825	91,406	12,205	18,068	324
80	4	279	83	6,522	39	1,038	4	6	.....
2,979	127	345	65	4,305	1,504	1,101	23	44	.....
26,847	2,364	33,158	446	33,938	41,110	42,155	5,573	8,927	110
26,847	2,364	248,858	4,172	257,083	374,073	215,056	32,422	47,260	1,733
3,278	1,071	71,086	261	27,375	3,058	5,699	3,653	4,353	322
5	.....	5,834	29	2,471	507	1,385	96	135	83
4,168	973	59,978	328	31,579	1,486	9,778	4,120	5,773	268
2,873	679	33,316	277	25,167	18,112	11,262	2,859	3,505	191
10,772	5,618	101,314	1,038	99,060	53,883	22,964	5,438	6,853	253
21	137	6,115	156	16,195	5,400	6,606	170	207	6
5,444	943	36,903	348	29,533	5,803	11,084	2,598	3,251	318
4	22	3,357	28	2,678	53	291	89	118	.....
95	.....	932	13	1,554	.....	105	180	210	10
26,660	9,443	318,835	2,478	235,602	88,302	69,174	19,203	24,405	1,451
1,488	195	38,803	329	29,938	7,785	26,002	3,340	5,908	804
677	430	30,895	237	25,018	31,162	10,464	2,739	3,449	1,052
505	55	4,995	183	17,334	2,997	6,163	3,128	3,963	788
2,660	268	24,010	351	33,644	36,800	19,188	3,149	4,887	873
2,188	904	30,628	320	34,484	50,846	24,516	4,213	5,590	899
40	.....	15	31	3,504	70	441	114	159	57
279	.....	13	33	3,808	1,201	729	104	160	4
5,964	.....	729	50	5,970	1,610	2,869	112	120	.....
13,801	1,852	7,166	323	26,037	63,672	26,110	3,173	4,248	437
13,801	1,852	137,254	1,857	179,737	196,143	116,482	20,072	28,484	4,914
.....	.....	.....	.....	30	.....	20	.....	.....	.....
.....	.....	.....	1	182	.....	.....	15	20	.....
.....	.....	.....	.....	43	.....	10	5	10	.....
2	.....	11	1	210	2	28	9	20	.....
.....	.....	78	2	325	.....	121	2	4	.....
.....	.....	.....	7	697	.....	50	.....	.....	.....
40	.....	887	45	4,295	157	2,099	38	52	.....
42	.....	976	56	5,782	159	2,328	69	106	.....
6,571	220	9,121	397	37,652	389,710	41,258	4,683	6,655	463
269	4	794	118	12,962	9,235	5,874	756	1,242	19
15,173	20	905	359	41,593	192,057	30,176	4,419	5,383	357
17,535	120	2,639	501	45,041	191,521	75,198	6,128	8,972	312
13,353	.....	248	213	16,698	48,046	7,326	2,575	3,391	197
21,823	155	928	419	35,470	232,351	51,418	4,307	5,435	148
661	.....	20	48	5,478	7,494	3,130	263	415	47
75,385	519	14,655	2,055	194,894	1,070,414	214,380	23,131	31,493	1,543
53,692	.....	359	497	51,861	101,031	36,426	4,697	5,886	187
48,402	10	327	435	53,992	25,169	17,774	4,892	6,276	83
794	28	5	90	16,673	2,170	5,778	375	608	5

TABLE XXIV.—Field Products.

PROVINCE OF ONTARIO.							
DISTRICTS.	SUB-DISTRICTS. — Sous-Districts.	Wheat—Blé.			Bushels of Barley. — Boisseaux d' Orge.	Bushels of Oats. — Boisseaux d' Avoine.	Bushels of Rye. — Bois'eaux de Seigle.
		Acres.	Bushels—Boisseaux.				
			Spring Wheat. — Blé de printemps.	Winter Wheat. — Blé d'hiver.			
<b>172.</b> <b>Perth</b> ..... (North—Nord.)	<i>d.</i> Easthope, North—N.	7,650	25,660	64,920	19,763	118,696	463
	<i>e.</i> Elma.....	6,343	16,592	67,830	11,077	142,341	63
	<i>f.</i> Mornington .....	9,078	19,546	71,083	21,072	139,793	49
	<i>g.</i> Wallace.....	7,258	24,411	78,943	17,173	110,721	92
	<i>h.</i> Listowell, Town—V.	244	507	3,463	1,940	10,283	.....
	<i>i.</i> Palmerston, T.—V....	251	1,320	1,232	595	5,470	40
	<i>j.</i> Milverton, Village...	160	195	2,060	240	2,785	.....
Total.....	44,181	104,607	485,321	93,347	804,968	926	
<b>173.</b> <b>Huron</b> ..... (South—Sud.)	<i>a.</i> Stephen.....	8,036	4,696	146,992	41,929	121,630	210
	<i>b.</i> Hay.....	7,778	11,337	133,982	46,301	132,295	231
	<i>c.</i> Usborne.....	9,026	12,848	161,157	77,444	133,429	56
	<i>d.</i> Exeter, Village.....	178	150	4,235	2,400	4,305	.....
	<i>e.</i> Stanley.....	8,415	14,211	154,305	47,092	148,700	50
	<i>f.</i> Bayfield, Village.....	239	589	2,772	746	4,490	.....
	<i>g.</i> Goderich.....	8,664	18,640	148,925	31,928	145,628	293
<i>h.</i> Clinton, Town—V...	155	330	3,554	500	1,825	.....	
Total.....	42,491	62,801	758,922	248,340	692,302	840	
<b>174.</b> <b>Huron</b> ..... (Centre.)	<i>a.</i> Tuckersmith.....	7,092	10,574	140,981	46,540	146,535	218
	<i>b.</i> Goderich, Town—V.	142	200	2,105	470	5,610	.....
	<i>c.</i> Colborne.....	7,540	18,835	86,170	11,718	93,759	150
	<i>d.</i> Sullett.....	9,665	29,969	177,266	30,703	130,501	192
	<i>e.</i> McKillop.....	8,642	27,161	138,816	21,333	155,978	120
	<i>f.</i> Seaforth, Village.....	114	625	1,920	360	1,165	.....
	<i>g.</i> Grey.....	8,041	19,756	119,642	10,216	132,885	86
<i>h.</i> Brussels.....	122	1,415	730	40	1,245	.....	
Total.....	41,358	108,535	667,630	121,380	667,678	766	
<b>175.</b> <b>Huron</b> ..... (North—Nord.)	<i>a.</i> Hawick.....	9,287	24,961	119,528	17,158	156,048	202
	<i>b.</i> Turnberry.....	4,453	9,781	68,515	10,246	73,798	.....
	<i>c.</i> Morris.....	7,762	22,337	136,648	11,764	117,465	10
	<i>d.</i> Wawanosh, East—E.	5,702	17,677	95,843	8,396	94,152	22
	<i>e.</i> Wawanosh, W.—O..	5,771	18,470	99,307	9,878	82,602	220
	<i>f.</i> Ashfield.....	8,416	24,036	131,366	20,636	115,265	10
	<i>g.</i> Brussels, Village.....	4	25	.....	.....	410	.....
	<i>h.</i> Wingham, Village...	22	70	380	.....	988	.....
	<i>i.</i> Blyth, Village.....	34	282	406	.....	880	.....
<i>j.</i> Wroxeter, Village....	98	350	1,582	186	3,290	.....	
<i>k.</i> Lucknow, Village....	1	13	230	40	496	.....	
Total.....	41,550	118,002	653,805	78,304	645,394	464	
<b>176.</b> <b>Bruce</b> ..... (South—Sud.)	<i>a.</i> Huron.....	11,634	35,774	115,711	22,931	102,275	118
	<i>b.</i> Kinloss.....	6,365	12,381	95,574	8,495	91,259	197
	<i>c.</i> Culross.....	8,440	15,879	144,447	14,417	132,357	12
	<i>d.</i> Carrick.....	10,378	11,493	192,785	13,336	141,042	47
	<i>e.</i> Kincardine.....	11,810	28,702	109,864	27,881	123,961	.....
	<i>f.</i> Kincardine, T.—V..	327	967	2,671	1,517	4,228	.....
	<i>g.</i> Greenock.....	6,377	12,476	92,024	10,130	102,235	48
	<i>h.</i> Brant.....	9,663	13,197	171,186	21,592	164,693	230
	<i>i.</i> Walkerton, T.—V....	55	.....	1,215	490	4,970	.....
<i>j.</i> Teeswater, Village...	173	370	3,812	100	4,160	.....	
<i>k.</i> Tiverton, Village....	247	1,173	2,585	710	3,680	.....	
<i>l.</i> Lucknow, Village....	35	.....	770	.....	710	.....	

TABLEAU XXIV.—Produits des Champs.

PROVINCE D'ONTARIO.

Bushels of Peas and Beans. — Boisseaux de Pois et Fèves.	Bushels of Buck-wheat. — Boisseaux de Sarrasin.	Bushels of Corn. — Boisseaux de Maïs.	Potatoes—Patates.		Bushels of Turnips. — Boisseaux de Navets.	Bushels of other Roots. — Boisseaux d'autres Racines.	Hay Crop—Foin.		Bushels Grass and Clover Seed. — Bois'aux Graines de Mil et de Tréfle.
			Acres.	Bushels. — Boisseaux.			Acres.	Tons. — Tonneaux.	
30,182	3	279	365	38,472	210,115	42,488	4,389	6,046	573
50,809	2	56	460	57,939	182,010	32,215	5,548	7,118	125
54,502	32	58	399	43,970	34,792	19,152	5,141	6,437	414
49,641	322	135	404	43,602	67,511	12,687	4,736	6,208	264
3,531	6	16	112	11,212	1,286	3,707	501	740	34
1,930	6	80	61	6,111	2,254	685	258	301	.....
923	.....	2	23	2,683	125	457	114	189	.....
294,406	409	1,317	2,846	326,515	626,463	171,369	30,651	39,809	1,685
3,495	258	10,637	346	43,211	54,832	20,810	3,527	3,973	599
6,978	229	16,349	444	44,588	54,158	17,804	3,928	4,859	723
5,655	59	4,015	275	33,178	167,391	40,187	4,094	5,527	771
134	.....	628	105	10,511	9,326	6,115	217	335	12
3,897	227	10,187	393	37,612	56,047	57,850	4,221	5,096	738
187	9	1,225	45	6,448	505	1,836	197	217	7
6,547	156	9,658	406	43,391	54,190	68,284	5,446	6,319	348
.....	.....	686	53	5,306	7,623	3,432	137	277	.....
26,893	938	53,385	2,067	224,245	404,072	216,318	21,767	26,603	3,108
7,434	12	2,097	270	34,369	179,741	54,685	4,838	6,335	377
48	.....	1,175	152	16,603	192	4,982	124	167	.....
20,093	278	3,159	253	32,165	65,313	28,400	4,164	5,142	292
34,737	56	1,450	315	39,657	272,525	31,262	5,514	6,829	276
36,951	112	872	368	44,346	78,131	26,268	5,606	7,648	111
.....	.....	663	59	6,003	650	893	63	75	.....
53,712	67	97	432	57,366	88,333	18,431	5,646	7,104	151
275	.....	12	21	2,304	918	762	65	82	1
153,250	525	9,529	1,870	232,813	685,803	165,683	26,020	33,382	1,208
71,174	20	44	565	76,555	258,334	18,524	6,534	7,860	128
34,196	333	107	305	43,467	140,603	5,369	3,631	4,181	54
49,580	1	177	340	44,410	130,323	7,295	5,474	6,598	139
41,475	10	847	265	32,937	167,214	7,875	4,016	4,659	262
33,004	123	1,768	272	30,972	123,436	15,506	4,281	4,832	494
44,227	10	1,103	436	43,310	27,653	13,654	6,891	8,377	353
146	.....	43	18	2,117	350	702	35	50	.....
20	.....	21	14	4,605	1,352	468	72	118	.....
141	.....	.....	25	3,820	1	300	25	34	.....
1,053	.....	3	25	2,923	3,360	136	144	229	.....
.....	.....	.....	9	1,335	251	491	18	24	.....
275,019	497	4,113	2,274	286,451	852,777	70,320	31,121	36,962	1,430
51,193	64	880	460	43,414	31,382	12,272	6,732	8,169	449
38,471	.....	140	345	31,581	49,832	6,646	4,236	4,617	83
66,797	5	111	428	47,687	217,520	7,003	5,396	6,382	107
76,215	12	86	557	59,841	289,436	8,490	6,078	7,421	365
48,449	140	111	447	43,727	40,364	6,586	5,969	6,345	176
1,736	.....	72	90	9,621	4,440	1,843	351	370	.....
49,040	22	541	353	37,942	103,155	5,679	4,430	5,129	75
75,162	110	760	519	62,302	256,669	21,496	7,342	9,826	175
773	10	80	62	7,045	500	2,361	133	195	.....
1,275	.....	45	22	2,675	3,200	856	74	112	.....
570	.....	5	28	3,668	215	1,226	50	57	.....
98	.....	.....	15	1,992	256	475	34	53	.....

TABLE XXIV.—Field Products.

PROVINCE OF ONTARIO.

DISTRICTS.	SUB-DISTRICTS. — SOUS-DISTRICTS.	Wheat—Blé.		Bushels of Barley. — Boisseaux d' Orge.	Bushels of Oats. — Boisseaux d' Avoine.	Bushels of Rye. — Bois'eaux de Seigle.		
		Acres.	Bushels—Boisseaux.					
			Spring Wheat. — Blé de printemps.				Winter Wheat. — Blé d'hiver.	
	Total .....	65,504	132,412	932,644	121,599	875,570	652	
<b>177.</b> <b>Bruce</b> ..... <i>(North—Nord.)</i>	a. Bruce .....	9,998	27,557	99,451	18,461	96,147	224	
	b. Arran .....	8,409	13,944	107,604	11,712	119,060	50	
	c. Saugeen .....	5,748	8,189	79,535	8,402	58,928	197	
	d. Southampton, Village .....	90	220	1,668	85	2,681	200	
	e. Amabel .....	2,484	6,849	24,206	2,971	36,272	305	
	f. Albemarle .....	998	4,651	5,754	815	7,983	79	
	g. Eastnor, Lindsay, St. Edmonds .....	735	6,265	1,787	1,089	6,861	60	
	h. Port Elgin, Village .....	365	23	8,151	190	2,360	.....	
	i. Wiarton, Village .....	111	561	860	17	1,361	.....	
	j. Chesley, Village .....	52	230	494	85	1,575	.....	
	k. Tara, Village .....	118	314	1,410	464	2,488	60	
	l. Paisley, Village .....	69	156	956	320	1,260	20	
	m. Elderslie .....	7,555	18,139	96,227	10,313	92,317	6	
	Total .....	36,732	87,098	428,103	54,924	429,293	1,201	
<b>178.</b> <b>Bothwell</b> .....	a. Howard .....	10,159	1,007	199,774	12,316	106,395	250	
	b. Orford .....	6,479	77	114,453	6,283	92,789	357	
	c. Camden .....	5,130	818	88,198	10,840	81,690	789	
	d. Zone .....	1,405	.....	21,829	1,542	39,619	25	
	e. Euphemia .....	4,090	366	75,113	4,768	97,421	65	
	f. Sombra .....	8,368	6,006	73,793	31,845	90,218	154	
	g. Dawn .....	3,008	630	48,875	8,265	54,892	76	
	h. Bothwell .....	127	30	1,805	1,130	8,618	17	
	i. Ridgetown, Village .....	242	487	4,152	145	1,980	200	
	j. Dresden, Village .....	131	130	2,492	60	1,696	.....	
	k. Thamesville, Village .....	164	25	4,029	.....	2,790	.....	
		Total .....	39,303	9,576	634,513	77,194	578,108	1,933
	<b>179.</b> <b>Lambton</b> .....	a. Sarnia, Town—Ville .....	60	.....	1,225	410	2,560	200
b. Sarnia .....		2,775	3,061	41,682	35,249	80,635	415	
c. Moore .....		5,890	7,151	91,019	72,004	194,178	73	
d. Enniskillen .....		2,338	2,875	34,648	18,070	71,829	8	
e. Oil Springs, Village .....		378	790	4,757	1,165	6,035	10	
f. Petrolia, Town—Ville .....		412	807	6,145	1,267	21,805	116	
g. Brooke .....		5,562	796	98,151	18,251	111,448	.....	
h. Alvinston, Village .....		72	.....	1,445	321	1,787	.....	
i. Warwick .....		9,351	4,179	143,986	59,600	178,906	993	
j. Watford, Village .....		20	.....	395	200	500	.....	
k. Plympton .....		9,198	14,941	133,421	95,606	175,383	3	
l. Wyoming, Village .....		163	8	3,510	1,380	5,640	.....	
m. Bosanquet .....		8,795	24,811	101,028	61,614	110,527	504	
n. Theford, Village .....	176	664	1,915	760	2,410	.....		
o. Arkona, Village .....	243	85	4,114	844	6,095	7		
p. Point Edward, V'ge .....	10	.....	90	70	24	.....		
q. Forest, Village .....	166	49	3,279	2,672	3,437	.....		
	Total .....	45,609	60,220	671,010	367,483	973,199	2,329	
<b>180.</b> <b>Kent</b> .....	a. Romney .....	1,860	135	33,521	1,681	14,574	.....	
	b. Tilbury, East—Est .....	3,443	663	65,442	15,439	62,660	172	
	c. Raleigh .....	9,851	2,386	197,646	30,349	141,703	.....	
	d. Harwich .....	15,004	1,304	310,376	24,084	147,447	175	
	e. Blenheim, Village .....	148	320	2,710	320	1,450	.....	
	f. Dover .....	8,005	7,119	147,252	73,921	92,919	86	

TABLEAU XXIV.—Produits des Champs.

PROVINCE D'ONTARIO.

Bushels of Peas and Beans. — Boisseaux de Pois et Fèves.	Bushels of Buck-Wheat. — Boisseaux de Sarrasin.	Bushels of Corn. — Boisseaux de Sarrasin.	Potatoes—Patates.		Bushels of Turnips. — Boisseaux de Navets.	Bushels of other Roots. — Boisseaux d'autres Racines.	Hay Crop—Foin.		Bushels Grass and Glover Seed. — Bois' aux Graines de Mil et de Trèfle.
			Acres.	Bushels. — Boisseaux.			Acres.	Tons. — Tonneaux.	
409,779	363	2,831	3,326	351,495	996,969	74,933	40,825	48,676 <sup>1</sup>	1,430
54,302	162	121	360	32,550	15,925	5,185	4,998	5,480	194
50,961	18	45	349	40,880	62,440	10,834	5,388	5,579	68
29,232	133	1,723	244	23,334	77,782	13,828	2,906	3,137	111
2,441	.....	.....	71	7,751	1,768	1,861	353	468	.....
22,276	38	2,067	275	32,761	23,310	1,379	3,611	4,133	561
5,502	112	788	119	11,308	8,149	1,235	1,710	1,702	198
2,128	16	280	113	10,974	15,560	177	744	750	17
1,574	67	101	32	4,216	9,430	1,855	180	183	2
1,078	.....	8	27	3,110	670	331	194	200	28
118	.....	4	43	4,538	1,388	860	98	101	.....
596	.....	22	22	2,466	2,030	343	157	188	.....
455	.....	58	35	2,803	156	953	86	117	.....
39,414	1	228	329	31,757	58,064	9,312	5,226	5,755	13
210,077	547	5,445	2,010	208,448	276,672	48,153	25,651	27,793	1,192
45,862	628	132,330	236	34,863	7,919	9,393	5,199	6,341	1,259
24,474	1,144	100,496	434	36,414	17,986	7,584	3,945	5,006	866
3,546	1,320	80,732	306	24,951	3,014	6,877	2,863	3,701	621
3,126	1,092	33,317	177	17,176	11,093	3,787	1,613	1,800	124
4,254	1,401	53,609	234	21,336	8,089	6,042	3,681	3,984	158
3,080	524	27,605	514	32,645	1,456	3,324	2,946	3,821	212
1,283	175	18,589	188	11,751	910	1,751	2,157	2,561	195
582	72	9,427	40	4,559	8,538	4,452	222	274	24
1,891	40	8,907	42	4,261	147	607	174	228	7
113	24	2,786	34	5,209	138	887	16	20	.....
405	.....	2,092	15	1,821	761	308	92	129	12
88,616	6,420	469,790	2,250	194,986	60,051	45,012	22,908	27,865	3,478
17	53	1,044	54	7,245	759	12,659	156	241	2
746	833	22,377	571	45,090	9,473	22,068	3,499	4,246	45
3,957	234	22,174	248	28,419	1,165	15,201	6,092	7,255	327
2,020	155	8,783	191	15,546	2,635	7,443	2,371	2,395	138
414	130	1,481	47	5,789	1,094	632	287	483	128
261	65	2,022	74	7,921	799	3,792	534	756	10
3,983	367	28,175	334	27,660	4,333	11,536	3,883	4,326	139
5	.....	800	25	2,653	105	303	63	87	.....
3,035	1,386	44,323	423	41,045	8,944	32,365	5,735	6,588	1,114
4	45	212	14	1,915	10	27	52	83	.....
4,745	22	78,878	490	46,791	9,116	31,521	5,804	6,571	378
114	55	1,665	44	4,757	1,202	3,779	164	221	.....
1,821	579	54,201	272	28,272	66,608	30,643	4,445	4,956	1,820
9	.....	877	20	1,933	104	311	128	186	.....
201	.....	3,418	27	2,578	598	1,649	108	164	55
5	.....	15	4	435	.....	15	2	3	.....
.....	7	4,581	73	7,857	166	4,266	232	334	20
21,337	3,931	275,026	2,911	275,906	107,111	168,150	33,555	38,895	4,176
286	188	27,755	60	6,225	231	678	684	1,109	169
486	206	71,775	178	18,402	747	849	1,690	2,182	427
7,366	1,060	218,533	468	46,491	4,630	5,137	4,849	6,697	1,594
49,010	539	212,877	570	53,696	6,789	12,950	6,076	7,884	1,477
70	25	2,050	18	2,120	6	256	59	78	23
3,816	226	118,939	288	27,750	1,549	5,411	2,303	3,169	1,204

TABLE XXIV.—Field Products.

PROVINCE OF ONTARIO.							
DISTRICTS.	SUB-DISTRICTS. — SOUS-DISTRICTS.	Wheat.—Blé.			Bushels of Barley: — Boisseaux d' Orge.	Bushels of Oats. — Boisseaux d' Avoine.	Bushels of Rye. — Bois'eaux de Seigle.
		Acres.	Bushels—Boisseaux.				
			Spring Wheat. — Blé de printemps.	Winter Wheat. — Blé d'hiver.			
	<i>g.</i> Chatham.....	10,141	2,260	182,589	24,765	133,687	143
	<i>h.</i> Wallaceburg, <i>Vge.</i> ..	212	.....	3,921	415	2,793	2
	<i>i.</i> Chatham, <i>Town—V.</i>	450	1,480	6,710	1,050	2,535	.....
	Total.....	49,114	15,667	950,167	172,024	599,768	578
181. Essex.....	<i>a.</i> Malden.....	3,054	1,417	59,267	3,907	37,969	.....
	<i>b.</i> Amherstburg, <i>T—V.</i>	256	272	4,336	370	4,711	10
	<i>c.</i> Anderdon.....	3,167	2,524	52,855	3,150	48,991	.....
	<i>d.</i> Colchester, <i>North-N.</i>	1,137	175	13,906	534	13,713	16
	<i>e.</i> Colchester, <i>South-S.</i>	6,026	1,198	100,908	3,791	38,591	198
	<i>f.</i> Gosfield.....	6,753	143	105,686	3,687	52,735	64
	<i>g.</i> Kingsville, <i>Village.</i>	553	.....	8,291	.....	3,207	50
	<i>h.</i> Mersea.....	6,573	24	101,264	1,757	56,973	227
	<i>i.</i> Pelee Islands.....	555	51	10,735	85	1,306	.....
	<i>j.</i> Sandwich, <i>West—O.</i>	2,265	748	35,512	992	51,625	105
	<i>k.</i> Sandwich, <i>Town—V.</i>	233	64	5,607	80	6,583	.....
	<i>l.</i> Sandwich, <i>East—Est.</i>	3,774	829	56,408	3,012	112,145	626
	<i>m.</i> Windsor, <i>Town—Vill.</i>	135	96	1,853	330	5,552	12
	<i>n.</i> Maidstone.....	2,964	523	49,203	2,444	74,104	819
	<i>o.</i> Rochester.....	2,650	779	42,599	5,504	49,306	1,171
	<i>p.</i> Belle River, <i>Village.</i>	104	203	1,249	129	3,414	.....
	<i>q.</i> Tilbury, <i>West—West</i>	3,815	1,278	60,723	21,326	93,556	2,278
<i>r.</i> Leamington, <i>Village.</i>	331	.....	5,962	80	1,941	.....	
	Total.....	44,345	10,324	716,364	51,178	656,422	5,576
182. Algoma.....	<i>a.</i> Howland, <i>Strawbr'y.</i>	.....	.....	.....	.....	.....	.....
	<i>b.</i> Lacloche, <i>Hayw'd Isl'd</i>	839	9,203	270	588	5,562	13
	<i>c.</i> Bidwell, <i>Sheguiand'b</i>	823	7,043	30	281	3,925	8
	<i>d.</i> Assinack.....	655	5,532	25	399	3,280	.....
	<i>e.</i> Sandfield.....	689	6,082	94	303	1,719	46
	<i>f.</i> Tehkumnah.....	685	4,237	60	358	2,826	.....
	<i>g.</i> Carnarvon.....	604	4,712	334	1,209	3,422	.....
	<i>h.</i> Billings, <i>Campbell..</i>	1,167	6,246	167	696	2,982	21
	<i>i.</i> Allan.....	511	4,819	56	320	1,688	9
	<i>j.</i> Gordon, <i>Mills.....</i>	636	5,096	13	797	2,466	.....
	<i>k.</i> Burpee, <i>Robinson,</i>	.....	.....	.....	.....	.....	.....
	<i>l.</i> Barrie Island.....	241	2,076	22	256	1,123	74
	<i>m.</i> Dawson, <i>Cockb'n Isl.</i>	35	405	.....	3	170	.....
	<i>n.</i> Wookwamakang.....	194	1,328	1	.....	1,682	.....
	<i>o.</i> Killarney.....	7	103	.....	.....	425	.....
	<i>p.</i> Spanish River.....	28	290	.....	.....	562	.....
	<i>q.</i> Mississauga River.....	.....	.....	.....	68	420	.....
	<i>r.</i> Thessalon.....	160	568	14	96	1,059	40
	<i>s.</i> Lefroy.....	218	3,124	.....	238	2,441	.....
	<i>t.</i> Bruce Mines.....	153	2,061	50	42	2,877	.....
	<i>u.</i> Plummer.....	194	1,783	.....	471	1,714	.....
	<i>v.</i> Tarbutt.....	154	823	68	179	979	.....
<i>w.</i> Garden River.....	170	520	189	81	1,864	.....	
<i>x.</i> Sault Ste. Marie.....	105	1,080	.....	385	2,631	40	
<i>y.</i> Korah.....	317	1,042	29	129	2,227	31	
<i>z.</i> Dennis.....	75	437	66	12	1,011	.....	
<i>aa.</i> Vankoughnet.....	2	14	.....	25	105	.....	
<i>ab.</i> Michipicotin.....	.....	.....	.....	.....	50	.....	
<i>ac.</i> Pic.....	.....	.....	.....	.....	40	.....	
<i>ad.</i> Nipigon.....	.....	.....	.....	.....	.....	.....	
<i>ae.</i> Silver Islet.....	.....	.....	.....	.....	40	.....	
<i>af.</i> Prince Arthur.....	130	995	.....	538	3,410	53	



TABLEAU XXIV.—Produits des Champs.

PROVINCE D'ONTARIO.

Bushels of Peas and Beans. — Boisseaux de Pois et Fèves.	Bushels of Buck-wheat. — Boisseaux de Sarrasin.	Bushels of Corn. — Boisseaux de Maïs.	Potatoes—Patates.		Bushels of Turnips. — Boisseaux de Navets.	Bushels of other Roots. — Boisseaux d'autres Racines.	Hay Crop—Foin.		Bushels Grass and Clover Seed. — Bois'aux Graines de Mil et de Trèfle.
			Acres.	Bushels. — Boisseaux.			Acres.	Tons. — Tonneaux.	
9,888	496	140,467	661	49,863	2,463	6,033	4,200	5,344	876
83	15	1,153	26	2,635	5	805	70	98	.....
226	.....	7,678	35	3,572	141	1,463	174	240	.....
71,231	2,755	801,227	2,304	210,754	16,611	33,582	20,305	26,801	5,770
155	.....	74,017	108	7,854	301	1,831	1,453	2,039	454
8	.....	7,133	49	4,465	.....	499	119	170	2
832	5	73,019	172	13,696	370	719	1,007	1,424	85
321	73	15,720	87	4,492	381	855	409	503	13
1,027	270	107,291	208	14,515	2,518	1,760	2,508	3,243	433
2,096	695	87,409	287	22,901	6,699	3,156	2,892	3,681	736
1	36	6,907	19	2,695	1,170	695	153	203	13
2,149	862	118,320	319	23,338	8,466	1,461	3,273	4,246	706
135	2	11,943	31	2,719	678	1,069	102	154	3
807	1,029	108,631	328	26,860	3,244	8,694	1,372	1,666	25
28	35	12,987	45	4,729	217	892	268	355	5
940	523	147,238	409	33,193	970	9,348	3,180	3,894	43
290	4	5,631	40	3,661	58	1,181	267	257	1
857	361	112,528	283	19,364	1,289	1,389	2,271	2,871	160
557	644	57,728	222	14,128	573	491	1,449	1,720	204
47	50	3,207	19	1,221	62	194	74	87	.....
811	814	145,116	243	22,097	2,596	1,995	1,757	2,122	167
225	190	8,354	42	4,277	512	718	133	186	44
11,286	5,593	1,103,179	2,911	226,205	30,104	36,947	22,687	28,811	3,094
5,729	34	183	53	6,041	4,600	217	550	472	15
7,011	68	572	74	7,390	7,934	39	639	507	28
7,371	53	180	82	5,618	1,442	297	711	478	35
917	.....	541	42	3,847	6,245	48	257	210	44
1,755	.....	.....	46	3,187	2,381	51	430	332	51
876	4	370	64	5,809	9,790	220	371	379	52
4,719	6	1,194	118	9,414	13,032	138	343	258	28
1,392	22	56	32	3,273	9,535	279	237	183	38
1,778	107	279	44	6,402	3,745	109	490	405	26
340	7	673	56	5,053	4,121	91	160	194	11
43	.....	413	51	3,334	5,184	91	4	5	.....
1,511	.....	3,401	384	12,221	333	116	1,381	738	6
90	.....	449	35	2,162	154	132	6	3	.....
340	.....	435	48	3,154	687	244	160	167	2
131	8	111	28	2,221	70	26	139	133	.....
652	22	.....	57	4,621	5,270	124	103	94	5
487	.....	.....	50	4,643	14,025	.....	156	177	6
1,058	.....	.....	22	2,233	5,092	21	160	174	.....
408	.....	.....	45	4,855	11,229	7	229	240	.....
133	4	13	43	3,637	6,492	2	78	74	8
656	.....	266	88	6,852	2,269	217	531	620	.....
353	60	38	48	4,357	5,017	811	473	542	7
920	132	.....	46	3,874	6,758	213	432	536	11
170	45	36	63	2,390	4,270	142	148	163	.....
.....	.....	14	17	1,253	150	1	34	34	.....
.....	.....	.....	3	135	.....	.....	2	4	.....
.....	.....	.....	2	162	60	16	5	8	.....
.....	.....	.....	4	920	.....	.....	15	15	.....
.....	.....	.....	1	50	.....	.....	.....	.....	.....
111	64	.....	65	5,465	2,215	70	81	129	.....

TABLE XXIV.—Field Products.

PROVINCE OF MANITOBA.

DISTRICTS.	SUB-DISTRICTS.  SOUS-DISTRICTS.	Wheat—Blé.		Bushels of Barley.  Boisseaux d' Orge.	Bushels of Oats.  Boisseaux d' Avoine.	Bushels of Rye.  Bois'eaux de Seigle.	
		Acres.	Bushels—Boisseaux.				
			Spring Wheat. Blé de printemps.				Winter Wheat. Blé d'hiver.
	<i>ee.</i> Fort William .....	3	60	226	2,345	.....	
	<i>ff.</i> (and <i>a</i> of <i>T</i> ), Matawin .....	4	5	5	350	.....	
	<i>gg.</i> St. Joseph .....	398	3,092	305	5,915	692	
	Total .....	9,187	73,676	1,853	8,010	61,270	
Totals of Province of Ontario Totaux de la Province d'Ontario } .....		1,949,135	7,213,024	20,193,067	14,279,841	40,209,929	1,598,871
(Province of Manitoba.) (Province de Manitoba.) 183.	<i>a.</i> Assiniboia .....	1,026	25,727	7,074	59,482	10	
	<i>b.</i> Kildonan .....	671	11,896	450	4,482	24,433	
	<i>c.</i> Winnipeg .....	42	762	149	1,418	.....	
	<i>d.</i> St. Boniface .....	169	3,221	1,127	5,514	.....	
	<i>e.</i> Springfield .....	1,976	39,521	11,144	92,092	20	
Selkirk .....	Total .....	3,884	81,127	450	23,976	182,939	30
184. Provencher .....	<i>a.</i> Morris, East—Est .....	3,684	77,368	24,232	98,878	.....	
	<i>b.</i> Emerson, Town—Ville .....	293	6,800	1,490	6,530	.....	
	<i>c.</i> Emerson .....	1,725	34,505	320	7,524	39,003	
	<i>d.</i> Ste. Agathe .....	1,750	36,038	6,681	17,503	71	
	<i>e.</i> Laveyrandrye .....	3,551	67,455	14,693	45,381	.....	
	<i>f.</i> Cartier .....	673	14,142	50	2,190	20,060	1
	Total .....	11,676	236,308	370	56,810	227,355	72
185. Lisgar .....	<i>a.</i> St. Paul .....	205	4,281	2,377	5,290	.....	
	<i>b.</i> St. Clement .....	208	4,365	1,258	3,034	.....	
	<i>c.</i> St. Andrews .....	903	18,661	5,283	14,161	.....	
	<i>d.</i> Rockwood .....	1,376	28,897	6,398	59,272	.....	
	Total .....	2,692	56,204	15,316	81,757	.....	
186. Marquette .....	<i>a.</i> Gladstone .....	945	19,845	3,347	31,666	.....	
	<i>b.</i> Westbourne .....	325	6,829	880	6,404	.....	
	<i>c.</i> Mountain .....	2,066	40,979	8,590	40,339	400	
	<i>d.</i> Burnside .....	5,984	121,292	17,941	192,101	.....	
	<i>e.</i> Portage [Point] .....	1,828	35,418	350	4,878	48,978	
	<i>f.</i> High Bluff, Poplar .....	1,323	27,011	7,452	52,878	.....	
	<i>g.</i> Dufferin, North—N. ....	3,719	73,172	45	27,079	70,381	
	<i>h.</i> Dufferin, South—Sud .....	7,703	164,266	2,721	49,359	109,349	
	<i>i.</i> Morris, West—West .....	2,585	46,537	11,097	32,623	.....	
	<i>j.</i> St. François-Xavier .....	367	7,696	2,681	13,936	.....	
	<i>k.</i> Baie St. Paul .....	102	2,143	1,007	2,483	.....	
<i>l.</i> Woodlands .....	551	9,913	4	2,371	25,718		
	Total .....	27,498	555,101	3,120	136,682	626,856	1,047
Extension .....	( <i>b.</i> of <i>T</i> ) Eastern .....	44	784	179	1,632	.....	
	( <i>c.</i> of <i>T</i> ) North East'n .....	23	504	542	174	.....	
	( <i>d.</i> of <i>T</i> ) North West'n .....	.....	.....	32	21	.....	
	( <i>e.</i> of <i>T</i> ) Western .....	5,218	93,937	355	19,574	142,966	4
	( <i>f.</i> of <i>T</i> ) South West'n .....	258	5,413	493	6,568	50	
	Total .....	5,543	100,638	355	20,820	151,361	54
Totals of Province of Manitoba Totaux de la Province de Manitoba } .....		51,293	1,009,378	4,295	253,604	1,270,268	1,203

TABLEAU XXIV.—Produits des Champs.

PROVINCE DE MANITOBA.

Bushels of Peas and Beans.	Bushels of Buck-Wheat.	Bushels of Corn.	Potatoes—Patates.		Bushels of Turnips.	Bushels of other Roots.	Hay Crop—Foin.		Bushels Grass and Clover Seed.
			Acres.	Bushels.			Acres.	Tons.	
Boisseaux de Pois et Fèves.	Boisseaux de Sarrasin.	Boisseaux de Maïs.	—	Boisseaux.	Boisseaux de Navets.	Boisseaux d'autres Racines.	—	Tonneaux	Bois'aux Graines de Mil et de Trèfle.
60			48	7,225	2,035	183	201	243	
50			3	395	50	55	12	19	
3,495	569	594	171	14,371	8,457	369	522	559	42
42,556	1,205	9,818	1,933	146,564	142,642	4,328	9,060	8,095	409
9,434,872	841,649	8,096,782	181,394	18,893,996	33,856,721	6,479,222	1,795,965	2,038,659	173,219
125			172	27,416	7,085	4,267	2,675	8,244	
15		37	89	14,970	1,884	235	3,413	4,527	
12			7	1,170	180	440	39	56	7
932	3	58	112	4,993	338	1,259	1,048	2,346	
316		110	154	25,496	6,743	3,574	4,703	11,094	10
1,400	3	205	534	74,045	16,230	9,775	11,878	26,267	17
1,093		654	188	28,496	12,535	4,567	3,661	9,204	
389		2	14	3,970	320	921	400	853	
319		260	117	16,864	4,937	2,460	4,478	4,761	2
245	2	148	238	11,593	1,117	887	3,952	6,223	
1,503	103	508	169	23,915	7,917	4,956	11,607	17,224	6
1,865		98	64	7,254	888	1,242	3,363	5,196	75
5,414	105	1,670	790	9,2092	27,744	15,033	27,461	43,461	83
		32	17	2,023	710	211	622	1,095	
1		14	44	5,168	461	497	1,606	2,405	
63	5	151	123	14,991	1,540	1,081	3,290	7,032	34
7			176	23,684	7,566	2,134	3,845	7,487	2
71	5	197	360	45,866	10,277	3,923	9,363	18,019	36
			72	13,637	925	130	1,629	3,624	
35			43	6,657	1,147	375	2,255	1,937	
85	30		119	27,256	15,764	2,391	1,551	3,517	54
110	10	6	134	23,811	3,476	1,337	3,984	8,408	19
1	4	9	61	11,605	2,953	255	91	182	
151		10	63	10,486	482	583	1,215	3,839	
335	24	25	161	39,744	16,646	2,185	2,260	5,555	57
575	10	16	588	40,082	16,725	4,270	12,428	17,693	21
	2		21	8,612	1,938	526	5,542	7,532	
334	62	40	44	5,077	338	246	2,945	6,084	
17		13	27	2,714	484	76	1,239	2,914	
34	35	9	73	12,042	3,164	643	4,795	7,097	
1,677	177	128	1,646	201,723	64,042	13,007	39,934	68,382	151
1	20	121	49	6,040	250	735	210	245	
161		95	221	21,932	674	534	1,367	2,082	
1		78	84	8,840	168	168	1,173	1,800	
254	10	22	554	96,829	26,661	5,586	7,933	21,202	16
12			68	8,826	2,976	335	1,272	3,821	
429	30	316	976	142,467	30,732	7,358	11,935	29,150	16
8,991	320	2,516	4,306	556,193	149,025	49,096	100,591	185,279	303



TABLEAU XXIV.—Produits des Champs.

PROVINCE DE LA COLOMBIE-BRITANNIQUE.

Bushels of Peas and Beans. — Boisseaux de Pois et Fèves.	Bushels of Buck-Wheat. — Boisseaux de Sarrasin.	Bushels of Corn. — Boisseaux de Maïs.	Potatoes—Patates.		Bushels of Turnips. — Boisseaux de Navets.	Bushels of other Roots. — Boisseaux d'autres Racines.	Hay Crop—Foin.		Bushels Grass and Clover Seed. — Bois'aux Graines de Mil et de Trèfle.
			Acres.	Bushels. — Boisseaux.			Acres.	Tons. — Tonneaux.	
6,659		50	203	33,959	41,536	6,006	2,980	5,443	267
2,187		10	168	24,383	40,230	5,045	1,586	3,481	65
805			14	1,752	1,124	696	893	206	
			910	129,303	18,877	11,517	114	1,430	
9,651		60	1,295	189,397	101,767	23,264	5,573	10,560	332
				10	260	5	270	220	
6			60	9,701	2,325	566	465	564	
5,162			81	13,116	2,525	200	3,381	3,771	
			2	389	114	80	81	136	
11,260		367	191	26,489	2,379	1,849	2,182	3,225	
10			12	500			200	60	
16,438		367	346	50,205	7,603	2,700	6,579	7,976	
6		11	29	2,791	910	680	489	479	
2,199	1	234	211	31,845	9,192	2,049	4,637	7,343	58
1,866		550	168	16,923	2,872	1,993	4,008	5,477	60
2,240		110	44	4,600	320	70	316	557	5
20			18	3,350	250		112	320	
6,321	1	905	470	59,509	13,544	4,792	9,562	14,176	123
			8	1,040					
151			107	12,936	1,590	4,838	55	95	
182		5	92	11,084	1,129	1,641	141	195	
3,760			375	45,075	24,488	29,890	1,324	2,241	
175	2		65	7,754	19,580	1,203	630	900	
4,268	2	5	647	77,889	46,787	37,572	2,150	3,431	
267		21	121	21,915	25,207	3,568	811	1,365	
985	24	58	80	19,934	26,265	1,816	744	1,193	107
5,732		17	114	22,050	25,032	2,513	1,639	2,937	45
5,570	30		101	17,720	19,805	5,490	782	1,225	250
1,035	2		47	6,975	4,075	150	475	808	
275			51	8,237	440	384	134	227	
13,864	56	96	514	96,831	100,824	13,921	4,585	7,755	402
50,542	59	1,433	3,272	473,831	270,525	82,249	28,449	43,898	857
			15	2,500					
347		191	58	8,592	2,802	734	1,474	2,945	
			20	793	66	389	482	951	
148	50	1,557	190	21,416	2,627	632	3,998	8,840	
25			150	17,056	388	318			
600		200	60	5,000			300	600	
166			98	10,808	5,771	392	735	1,471	
			5	200	3				

TABLE XXIV.—Field Products.

THE TERRITORIES.							
DISTRICTS.	SUB-DISTRICTS. — SOUS-DISTRICTS.	Wheat—Blé.			Bushels of Barley. — Boisseaux d' Orge.	Bushels of Oats. — Boisseaux d' Avoine.	Bushels of Rye. — Bois'eaux de Seigle.
		Acres.	Bushels—Boisseaux.				
			Spring Wheat. — Blé de printemps.	Winter Wheat. — Blé d'hiver.			
	<i>o.</i> Oxford House.....				10		
	<i>p.</i> Norway House.....				10		
	<i>q.</i> Cumberland, <i>N' th—N.</i>						
	<i>r.</i> Edmonton, <i>N' th—N.</i>	918	20,254		18,119	3,671	
	<i>s.</i> Peace River.....						
	<i>t.</i> Athabaska.....	3	52	11	207		
	<i>u.</i> McKenzie.....				56		
	<i>v.</i> Eastern Rupert's La'd				4	7	
	<i>w.</i> Labrador (Can. Int'r)						
	<i>x.</i> Arctic Coast.....						
Totals of the Territories } Totaux des Territoires }		5,678	119,644	11	48,445	59,952	240
GRAND TOTALS.							
Prince Edward Island..... } L'Île du Prince-Edouard .....		41,942	546,872	114	119,363	3,538,219	307
Nova Scotia..... } La Nouvelle-Ecosse.....		45,045	522,602	6,649	228,748	1,873,113	47,567
New-Brunswick..... } Le Nouveau-Brunswick.....		40,831	517,997	3,959	84,183	3,297,534	18,268
Quebec..... } Québec .....		224,678	1,999,815	19,189	1,751,539	19,990,205	430,242
Ontario..... } Ontario .....		1,949,135	7,213,024	20,193,067	14,279,841	40,209,929	1,598,871
Manitoba..... } Manitoba.....		51,293	1,029,378	4,295	253,604	1,270,268	1,203
British Columbia..... } La Colombie-Britannique.....		7,952	153,485	20,168	79,140	253,911	482
The Territories..... } Les Territoires .....		5,678	119,644	11	48,445	59,952	240
Grand Totals of Canada..... } Grands Totaux du Canada.....		2,366,554	12,102,817	20,247,452	16,844,868	70,493,131	2,097,180

TABLEAU XXIV.—Produits des Champs.

LES TERRITOIRES.

Bushels of Peas and Beans. — Boisseaux de Pois et Fèves.	Bushels of Buck-Wheat. — Boisseaux de Sarrasin.	Bushels of Corn. — Boisseaux de Mais.	Potatoes—Patates.		Bushels of Turnips. — Boisseaux de Navets.	Bushels of other Roots. — Boisseaux d'autres Racines.	Hay Crop—Foin.		Bushels Grass and Clover Seed. — Bois'aux Graines de Mil et de Trèfle.
			Acres.	Bushels. — Boisseaux.			Acres.	Tons. — Tonneaux.	
			2	200	22	6			
			11	580	20	16			
			106	16,455	2,915	540	1,022	2,042	
			2	290					
5			51	2,370	232	63	190	378	
			9	600					
			34	2,466	47	1	136	273	
1,291	50	1,948	811	89,326	14,893	3,091	8,337	17,500	

GRANDS TOTAUX.

3,169	90,458	2,603	39,083	6,042,191	1,198,407	42,572	119,936	143,791	15,247
37,220	339,718	13,532	60,192	7,378,387	1,006,711	326,143	519,856	597,731	8,128
43,121	1,587,223	18,159	51,362	6,961,016	990,336	159,043	389,721	414,046	7,257
4,170,456	2,041,670	888,169	123,869	14,873,287	1,572,476	2,050,904	1,495,494	1,614,906	119,306
9,434,872	841,649	8,096,782	181,394	18,893,996	33,856,721	6,479,222	1,795,965	2,038,659	173,219
8,991	320	2,516	4,306	556,193	149,025	49,096	100,591	185,279	303
50,542	59	1,433	3,272	473,831	270,525	82,249	28,449	43,898	857
1,291	50	1,948	811	89,326	14,893	3,091	8,337	17,500	
13,749,662	4,901,147	9,025,142	464,289	55,268,227	39,059,094	9,192,320	4,458,349	5,055,810	324,317





---

---

**TABLE XXV.**

VARIOUS PRODUCTS AND FURS.

---

**TABLEAU XXV.**

PRODUITS DIVERS ET FOURRURES.

---

---

TABLE XXV.—Various Products and Furs.

PROVINCE OF PRINCE EDWARD ISLAND.						
DISTRICTS.	Pounds of Home-made Butter.	Pounds of Home-made Cheese.	Bushels of Flax Seed.	Pounds of Flax and Hemp.	Yards of Home-made Cloth and Flannel.	Yards of Home- made Linen.
	Livres de Beurre de ménage.	Livres de Fromage de ménage.	Boisseaux de Graines (de Lin.	Livres de Lin et de Chanvre.	Verges de Drap et Flanelle de ménage.	Verges de Toile de ménage.
1. Prince.....	511,951	25,239	436	6,632	188,348	15,891
2. Queen's.....	832,270	99,760	357	12,855	191,696	8,334
3. King's.....	344,469	71,274	126	5,688	134,638	5,863
Totals of Prince Edw. Island Totaux de l'Île du Prince Ed. }	1,688,690	196,273	919	25,175	514,622	30,088
Province of Nova Scotia.						
4. Inverness.....	649,276	153,083	155	9,549	147,211	5,792
5. Victoria.....	321,400	12,202	9	582	64,133	509
6. Cape Breton.....	447,202	25,806	158	127	107,401	462
7. Richmond.....	185,708	7,760	4	.....	78,532	84
8. Guysborough.....	259,833	6,241	29	965	62,329	1,367
9. Halifax, City—Ville.....	6,026	.....	.....	.....	158	.....
10. Halifax, County—Comté.....	341,678	414	42	1,758	55,396	2,078
11. Lunenburg.....	286,616	5,693	799	30,753	81,174	29,282
12. Queen's.....	154,231	1,719	27	1,018	23,050	1,300
13. Shelburne.....	179,348	112	.....	15	24,100	47
14. Yarmouth.....	363,542	23,205	1	23	25,478	2,282
15. Digby.....	283,090	1,705	6	174	40,034	1,830
16. Annapolis.....	477,638	42,675	20	411	48,573	756
17. King's.....	504,185	19,741	16	72	53,369	604
18. Hants.....	554,669	1,594	19	740	42,225	1,365
19. Colchester.....	631,267	7,076	143	3,999	93,361	4,635
20. Pictou.....	676,955	43,759	208	7,332	146,270	9,349
21. Antigonish.....	423,901	135,614	101	5,301	110,922	4,422
22. Cumberland.....	718,720	13,256	56	931	121,101	1,874
Totals of Nova Scotia Totaux de la Nouvelle-Ecosse }	7,465,285	501,655	1,793	63,750	1,329,817	68,038
Province of New Brunswick.						
23. Albert.....	365,752	4,223	7	121	35,434	132

TABLEAU XXV.—Produits Divers et Fourrures.

PROVINCE DE L'ILE DU PRINCE-EDOUARD.

Fruits.			Pounds of Maple Sugar. — Livres de Sucre d'Erable.	Pounds of Tobacco. — Livres de Tabac.	Pounds of Hops. — Livres de Houblon.	Value in \$ of all Furs. — Valeur en \$ de toutes les fourrures.
Bushels of Apples. — Boisseaux de Pommes.	Pounds of Grapes. — Livres de Raisin.	Bushels of other Fruits. — Boisseaux d'autres Fruits.				
5,585	29	762	19,212	1,277	2,456	468
21,610	760	1,381	4,713	71	5,404	647
4,306	6	404	1,173	19	2,349	409
31,501	795	2,547	25,098	1,367	10,209	1,524

Province de la Nouvelle-Ecosse.

3,730	6	913	5,668	96	626	783
3,635	.....	186	566	.....	129	524
6,457	43	549	583	50	508	685
402	.....	14	78	56	131	739
890	4	23	1,997	74	736	1,565
609	2,135	848	.....	.....	.....	10
11,701	449	140	3,432	19	1,704	1,247
72,235	3,007	945	4,656	170	3,053	1,188
23,615	646	690	1,720	54	1,182	1,464
10,182	1,311	551	51	18	718	696
12,099	947	711	101	9	194	876
39,636	3,014	1,698	2,944	262	897	1,610
318,150	4,368	2,656	6,251	23	1,920	858
282,133	11,309	4,435	5,238	144	1,705	1,257
62,268	7,056	1,872	8,920	19	708	532
10,138	241	470	24,657	26	1,219	890
20,647	447	1,004	6,967	30	1,363	657
3,801	19	171	3,090	112	509	356
26,182	13	609	140,562	45	1,285	1,240
908,519	35,015	18,435	217,481	1,216	18,677	17,177

Province du Nouveau-Brunswick.

10,996	5	108	82,620	.....	625	185
--------	---	-----	--------	-------	-----	-----

TABLE XXV.—Various Products and Furs.

PROVINCE OF QUEBEC.						
DISTRICTS.	Pounds of Home-made Butter.	Pounds of Home-made Cheese.	Bushels of Flax Seed.	Pounds of Flax and Hemp.	Yards of Home-made Cloth and Flannel.	Yards of Home- made Linen.
	Livres de Beurre de ménage.	Livres de Fromage de ménage.	Boisseaux de Graines de Lin.	Livres de Lin et de Chanvre.	Verges de Drap et Flanelle de ménage.	Verges de Toile de ménage.
24. St. John, <i>City—Ville</i> .....	480					
25. St. John, <i>County—Comté</i> .....	154,649	476	6		2,234	
26. Charlotte.....	614,295	1,179	2	8	30,220	25
27. King's.....	971,184	11,620	15	216	68,766	217
28. Queen's.....	511,253	58,395	13	843	53,495	159
29. Sunbury.....	202,278	6,035	2	140	18,846	115
30. York.....	883,808	34,003	3	53	81,944	296
31. Carleton.....	1,003,359	15,738	10	24	82,903	417
32. Victoria.....	214,634	3,721	236	4,258	58,963	10,784
33. Westmoreland.....	848,175	28,087	621	4,379	117,086	13,136
34. Kent.....	217,539	1,481	488	6,452	97,113	10,404
35. Northumberland.....	291,622	2,458	35	619	55,020	1,571
36. Gloucester.....	147,014	134	303	9,424	86,433	14,147
37. Restigouche ....	101,134	4,594	4	176	20,005	63
Totals of New Brunswick..... } Totaux du Nouv.-Brunswick... }	6,527,176	172,144	1,745	26,713	808,462	51,466
Province of Quebec.						
38. Bonaventure.....	261,853	3,093	570	12,005	108,945	21,495
39. Gaspé.....	273,415	40	191	2,544	77,013	5,070
40. Rimouski.....	629,947	237	2,880	38,388	146,518	65,074
41. Témiscouata.....	986,125	220	2,227	22,398	101,427	37,444
42. Kamouraska.....	798,552	225	2,546	22,875	105,988	54,756
43. L'Islet.....	438,611	240	1,217	10,869	52,520	20,318
44. Montmagny.....	382,953	236	1,310	14,022	35,460	24,292
45. Bellechasse.....	510,376	104	1,870	18,567	50,672	36,781
46. Lévis.....	430,664	9	1,076	12,118	32,430	19,278
47. Dorchester.....	697,428	56	1,804	22,501	64,926	37,479
48. Beauce.....	817,055	597	3,410	40,918	144,513	72,023
49. Lotbinière.....	616,892	308	2,092	25,765	61,171	35,493

TABLEAU XXV.—Produits Divers et Fourrures.

PROVINCE DE QUEBEC.

Fruits.			Pounds of Maple Sugar.	Pounds of Tobacco.	Pounds of Hops.	Value in \$ of all Furs.
Bushels of Apples.	Pounds of Grapes.	Bushels of other Fruits.				
Boisseaux de Pommes.	Livres de Raisin.	Boisseaux d'autres Fruits.	Livres de Sucre d'Erable.	Livres de Tabac.	Livres de Houblon.	Valeur en \$ de toutes les Fourrures.
10						
746	5	25	150	14	401	139
13,704	416	1,540	702	3	937	365
24,350	177	515	24,287	11	1,598	693
23,130	6	456	4,141	561	1,173	1,367
7,960		200	1,395	3	561	674
54,624	1,007	648	43,186	33	1,575	1,826
68,788	280	853	58,828	92	1,251	670
237	45	124	142,500	4,367	467	3,166
13,998	127	847	33,377	438	1,682	948
10,587		204	24,641	267	1,031	498
1,516	40	382	3,705	22	2,008	1,230
376		145	26,312	567	1,088	1,525
74		75	7,280	31	609	609
231,096	2,108	6,122	453,124	6,414	15,006	13,895

Province de Québec.

537	3	1,540	67,520	1,972	1,759	5,029
36		300	58,263	6,279	1,129	7,383
63	245	76	313,987	36,284	35	2,262
562	58	210	331,580	39,102	39	1,386
3,505	66	1,092	175,725	41,922	113	2,192
4,726	297	2,161	299,583	25,576	143	1,493
4,104	170	655	127,877	26,553	166	681
7,501	46	286	259,691	39,840	70	558
3,678	391	875	34,136	26,676	80	456
1,725	226	519	248,945	37,239	289	1,075
1,051	224	2,532	1,830,803	63,440	291	1,697
8,707	915	763	86,777	56,304	457	1,420

TABLE XXV.—Various Products and Furs.

PROVINCE OF QUEBEC.						
DISTRICTS.	Pounds of Home-made Butter.	Pounds of Home-made Cheese.	Bushels of Flax Seed.	Pounds of Flax and Hemp.	Yards of Home-made Cloth and Flannel.	Yards of Home- made Linen.
	—	—	—	—	—	—
	Livres de Beurre de ménage.	Livres de Fromage de ménage.	Boisseaux de Graines de Lin.	Livres de Lin et de Chanvre.	Verges de Drap et Flanelle de ménage.	Verges de Toile de ménage.
50. Mégantic.....	685,855	6,834	1,076	14,930	56,437	19,902
51. Nicolet.....	438,503	6,189	1,779	24,805	80,708	34,658
52. Drummond & Arthabaska...	884,171	2,048	2,262	27,937	99,542	45,690
53. Richmond & Wolfe.....	781,687	7,284	682	10,475	52,647	18,996
54. Compton.....	710,468	26,332	225	4,223	52,893	4,786
55. Sherbrooke.....	154,036	1,924	7	2	4,409	37
56. Stanstead.....	961,186	16,642	20	74	12,028	278
57. Yamaska.....	196,071	230	1,528	26,762	51,049	23,969
58. Bagot.....	261,541	10,445	1,035	7,939	48,113	16,472
59. Shefford.....	1,247,632	14,958	344	4,958	45,173	7,813
60. Brome.....	1,598,350	121,610	28	569	21,424	668
61. Richelieu.....	247,306	7,329	1,299	13,409	46,966	21,028
62. St. Hyacinthe.....	248,268	2,674	1,585	18,648	47,002	19,500
63. Rouville.....	361,858	4,028	1,018	12,040	40,832	11,728
64. Iberville.....	455,711	9,075	483	6,164	29,248	5,765
65. Missisquoi.....	1,383,673	26,280	86	901	20,053	1,413
66. Verchères.....	485,336	81,591	1,542	21,248	46,752	23,355
67. Chambly.....	214,296	11,051	523	5,687	11,843	3,272
68. St. Jean.....	254,120	8,384	311	4,635	13,560	2,492
69. Laprairie.....	319,344	153	385	4,622	18,051	2,357
70. Napierville.....	227,056	364	437	5,076	20,075	4,067
71. Chateauguay.....	550,354	19,131	306	3,264	26,714	3,273
72. Huntingdon.....	659,156	43,157	18	352	21,209	305
73. Beauharnois.....	410,184	3,434	253	637	26,782	2,152
74. Soulanges.....	255,203	6,138	97	1,417	25,167	1,821
75. Vaudreuil.....	279,928	4,231	73	448	28,707	956
76. Chicoutimi & Saguenay.....	393,127	.....	1,671	20,834	131,190	46,387
77. Charlevoix.....	263,172	80	2,449	25,566	94,746	40,239
78. Montmorency.....	345,929	17,753	1,567	22,915	37,907	25,420

TABLEAU XXV.—Produits divers et Fourrures.

## PROVINCE DE QUEBEC.

Fruits.			Pounds of Maple Sugar. — Livres de Sucre d'Erable.	Pounds of Tobacco. — Livres de Tabac.	Pounds of Hops. — Livres de Houblon.	Value in \$ of all Furs. — Valeur en \$ de toutes les Fourrures.
Bushels of Apples. — Boisseaux de Pommes.	Pounds of Grapes. — Livres de Raisin.	Bushels of other Fruits. — Boisseaux d'autres Fruits.				
2,156	224	1,355	321,083	32,935	496	600
3,173	1,474	3,619	211,877	110,725	1,180	1,283
5,767	463	856	446,815	78,797	1,677	941
7,337	300	573	671,206	22,582	5,940	926
11,110	116	878	839,484	10,017	41,754	1,638
1,538	623	126	99,364	917	15,813	137
16,852	59	547	1,110,845	2,481	41,616	999
584	811	1,473	159,545	128,522	969	1,895
2,992	1,482	1,632	239,758	45,586	330	605
17,642	932	487	526,678	22,097	2,448	519
28,773	999	327	828,073	4,345	8,759	437
678	1,574	2,059	78,865	22,472	544	7,822
3,901	1,079	908	224,600	46,521	509	716
71,419	1,302	1,427	321,610	49,847	951	353
7,639	982	1,154	42,411	23,081	707	599
69,197	3,686	246	677,854	12,205	5,279	450
2,179	4,905	6,400	218,050	36,073	934	3,896
5,650	2,025	876	6,500	21,888	31	469
17,484	656	487	41,282	15,556	364	250
11,774	2,157	672	28,526	29,280	289	272
4,974	1,213	399	29,607	22,946	399	169
31,811	6,076	835	85,482	19,785	8,806	162
65,217	2,946	2,093	171,741	9,261	46,890	653
23,951	7,806	2,311	54,375	29,991	1,319	210
12,786	2,138	2,656	74,302	28,332	882	898
23,702	5,489	3,275	116,177	41,256	213	361
37	10	14	2,701	67,437	538	64,509
12,857	4	908	53,492	46,939	335	4,596
25,897	192	2,813	544,885	39,023	126	636

TABLE XXV.—Various Products and Furs.

PROVINCE OF ONTARIO.						
DISTRICTS.	Pounds of Home-made Butter.	Pounds of Home-made Cheese.	Bushels of Flax Seed.	Pounds of Flax and Hemp.	Yards of Home-made Cloth and Flannel.	Yards of Home- made Linen.
	Livres de Beurre de ménage.	Livres de Fromage de ménage.	Boisseaux de Graines de Lin.	Livres de Lin et de Chanvre.	Verges de Drap et Flanelle de ménage.	Verges de Toile de ménage.
79. Quebec, <i>City—Ville</i> .....	26,764	12	1	15	866	395
80. Quebec, <i>County—Comté</i> .....	409,621	2,323	702	8,553	10,163	7,311
81. Portneuf.....	606,721	1,821	2,899	50,674	66,183	61,563
82. Champlain.....	468,653	12,334	2,572	51,363	72,416	49,410
83. Trois-Rivières.....	32,745	628	51	191	1,929	177
84. St. Maurice.....	303,279	166	1,228	20,011	37,741	18,824
85. Maskinongé.....	287,093	1,363	2,630	40,534	51,445	35,972
86. Berthier.....	387,781	3,881	2,519	32,688	60,787	31,404
87. Joliette.....	537,280	765	1,512	20,460	61,222	17,150
88. L'Assomption.....	548,817	4,051	2,037	25,075	39,077	23,704
89. Montcalm.....	684,911	26,628	1,331	18,361	44,852	19,328
90. Montreal, <i>City—Ville</i> .....	6,480	.....	.....	.....	1,000	700
91. Hochelaga.....	184,103	6,066	64	2,835	5,018	482
92. Jacques-Cartier.....	202,983	302	133	1,387	10,085	600
93. Laval.....	328,057	2,310	626	6,123	17,348	5,399
94. Terrebonne.....	616,526	1,703	1,598	25,047	55,559	19,434
95. Deux-Montagnes.....	488,273	2,590	1,321	24,171	47,102	13,611
96. Argenteuil.....	786,062	17,436	117	774	33,451	1,323
97. Ottawa, <i>County—Comté</i> .....	964,794	8,351	297	3,307	90,958	5,100
98. Pontiac.....	645,062	1,834	75	264	58,168	112
Totals of Quebec Totaux de Québec }.....	30,630,397	559,278	65,995	865,340	2,958,180	1,130,301
Province of Ontario.						
99. Glengarry.....	823,889	166,463	13	233	47,915	346
100. Cornwall.....	400,756	10,120	.....	.....	5,634	.....
101. Stormont.....	907,624	27,762	40	1,133	10,027	316
102. Dundas.....	1,843,866	7,721	169	2,518	37,997	2,122
103. Prescott.....	685,226	39,194	86	917	48,111	916
104. Russell.....	950,191	12,053	212	1,063	43,713	2,359



TABLEAU XXV.—Produits Divers et Fourrures.

PROVINCE D'ONTARIO.

Fruits.			Pounds of Maple Sugar.	Pounds of Tobacco.	Pounds of Hops.	Value in \$ of all Furs.
Bushels of Apples.	Pounds of Grapes.	Bushels of other Fruits.				
Boisseaux de Pommes.	Livres de Raisin.	Boisseaux d'autres Fruits.	Livres de Sucre d'Erable.	Livres de Tabac.	Livres de Houblon.	Valeur en \$ de toutes les Fourrures.
283	1,145	64	500	3,842	.....	44
16,256	2,810	2,904	25,521	23,093	100	861
9,335	1,020	4,903	485,660	107,927	489	1,631
1,861	167	2,449	303,292	63,573	1,024	3,250
171	572	372	14,590	4,711	15	1,414
155	443	3,161	182,235	26,808	144	1,055
526	639	14,476	205,267	45,979	798	1,310
738	2,398	5,491	206,877	133,139	319	1,810
893	607	2,393	625,403	33,600	163	563
1,292	2,460	1,563	146,842	45,056	269	677
567	533	7,065	691,131	224,893	182	1,279
8,397	6,428	1,590	600	90	12	.....
103,932	13,886	28,952	13,413	27,522	314	58
34,892	16,851	5,954	31,113	21,583	13,929	2,050
15,305	24,446	8,856	47,541	26,684	126	275
1,603	1,617	1,346	141,272	40,277	414	1,149
29,796	3,208	2,848	293,118	51,744	79	1,486
11,107	1,416	1,481	77,210	8,144	772	1,237
12,933	22,193	3,809	99,648	38,563	3,273	16,940
2,243	798	3,451	34,527	7,269	1,451	3,592
777,557	158,031	155,543	15,687,835	2,356,581	218,542	163,310

Province d'Ontario.

36,495	959	2,824	222,156	5,847	583	506
23,456	1,040	727	71,235	449	34	330
31,207	2,617	2,319	180,967	2,675	672	212
49,789	4,281	3,838	148,865	452	799	424
18,316	3,253	2,820	90,643	24,484	9,784	391
14,762	11,005	5,021	36,894	24,656	660	695

TABLE XXV.—Various Products and Furs.

PROVINCE OF ONTARIO.						
DISTRICTS.	Pounds of Home-made Butter.	Pounds of Home-made Cheese.	Bushels of Flax Seed.	Pounds of Flax and Hemp.	Yards of Home-made Cloth and Flannel.	Yards of Home- made Linen.
	Livres de Beurre de ménage.	Livres de Fromage de ménage.	Boisseaux de Graines de Lin.	Livres de Lin et de Chanvre.	Verges de Drap et Flanelle de ménage.	Verges de Toile de ménage.
105. Ottawa, <i>City—Ville</i> .....	12,00				500	150
106. Grenville, <i>South—Sud</i> .....	802,054	11,036	4	2	18,563	55
107. Leeds & Grenville, <i>North—N.</i>	840,521	38,459	27	30	24,097	30
108. Carleton.....	1,283,404	6,510	51	543	31,244	654
109. Brockville.....	169,669	373	2		2,601	
110. Leeds, <i>South—Sud</i> .....	836,353	31,681	23		31,713	3
111. Lanark, <i>South—Sud</i> .....	896,516	7,022	34	5	34,504	86
112. Lanark, <i>North—Nord</i> .....	626,362	7,211	18	11	20,511	32
113. Renfrew, <i>South—Sud</i> .....	759,792	10,001	55	128	34,226	287
114. Renfrew, <i>North—Nord</i> .....	655,361	2,936	338	2,467	42,465	1,356
115. Frontenac.....	485,600	12,864	27	3	8,039	40
116. Kingston, <i>City—Ville</i> .....	1,807				57	
117. Lennox ..	464,776	3,403	4	5	11,037	31
118. Addington.....	887,092	9,765	23	44	40,377	95
119. Prince Edward.....	683,121	2,654	4	500	17,522	104
120. Hastings, <i>East—Est</i> .....	461,027	2,165	12	53	31,558	35
121. Hastings, <i>West—Ouest</i> .....	163,670	225	8		6,933	
122. Hastings, <i>North—Nord</i> .....	512,582	9,938	37	203	47,014	73
123. Northumberland, <i>East—Est</i>	684,274	11,629	99	12	29,024	39
124. Northumberland, <i>West—O.</i>	423,275	17,947	30		8,657	6
125. Peterborough, <i>East—Est</i> ...	811,666	12,957	59	3	12,343	311
126. Peterborough, <i>West—Ouest</i>	272,533	4,550	30	153	155	
127. Durham, <i>East—Est</i> .....	499,633	1,951	63	8	2,700	30
128. Durham, <i>West—Ouest</i> .....	526,544	3,389	106	80	3,277	13
129. Victoria, <i>South—Sud</i> .....	598,564	4,374	320	67	6,658	
130. Victoria, <i>North—Nord</i> .....	399,955	4,164	114	8	10,365	
131. Muskoka.....	445,054	6,250	75	196	4,648	15
132. Ontario, <i>South—Sud</i> .....	513,542	16,921	199		5,036	
133. Ontario, <i>North—Nord</i> .....	900,335	8,789	174	72	29,514	90

TABLEAU XXV.—Produits Divers et Fourrures.

PROVINCE D'ONTARIO.

Fruits.			Pounds of Maple Sugar. — Livres de Sucre d'Erable.	Pounds of Tobacco. — Livres de Tabac.	Pounds of Hops. — Livres de Houblon.	Value in \$ of all Furs. — Valeur en \$ de toutes les Fourrures.
Bushels of Apples. — Boisseries de Pommes.	Pounds of Grapes. — Livres de Raisin.	Bushels of other Fruits. — Boisseries d'autres Fruits.				
	1,180	75				
45,572	2,792	1,794	45,295	119	117,628	386
24,013	6,546	1,887	151,918	69	18,524	431
19,584	20,031	6,783	5,949	432	370	729
32,063	3,499	1,081	57,535		9,654	160
90,380	12,930	2,795	416,870	127	11,143	1,684
27,338	4,140	4,458	89,312	325	1,792	972
26,764	3,304	4,509	117,457	848	453	622
5,400	965	2,273	35,977	2,017	502	1,548
3,766	2,763	2,180	8,436	2,509	607	3,258
45,554	4,673	1,397	11,074	65	73	791
161	450	28			2	
102,560	8,336	2,825	56,227	36	18,259	764
56,929	1,868	1,563	161,388	1,382	442	2,738
308,848	22,780	13,723	159,618	2,995	136,266	1,431
113,703	8,429	2,309	89,277	1,436	12,208	526
97,565	6,311	2,357	15,262	7	141	23
65,197	2,647	2,038	213,342	616	5,404	3,716
235,322	22,075	7,772	78,048	229	64,494	1,322
143,488	10,558	3,434	2,897	29	5,799	255
57,978	4,090	3,571	123,561	357	7,192	8,735
39,889	23,365	1,679	1,676	592	247	1,225
106,755	6,464	4,610	3,947	87	436	247
157,981	10,699	3,082	3,976	166	303	58
45,030	4,788	2,100	8,366	40	684	598
7,338	1,389	1,190	35,091	288	431	889
1,106	914	470	95,106	1,434	4,057	7,199
185,049	13,047	5,594	2,731	127	477	369
106,224	10,465	4,607	19,264	146	706	2,117

TABLE XXV.—Various Products and Furs.

PROVINCE OF ONTARIO.						
DISTRICTS.	Pounds of Home-made Butter.	Pounds of Home-made Cheese.	Bushels of Flax Seed.	Pounds of Flax and Hemp.	Yards of Home-made Cloth and Flannel.	Yards of Home- made Linen.
	Livres de Beurre de ménage.	Livres de Fromage de ménage.	Boisseaux de Graines de Lin.	Livres de Lin et de Chanvre.	Verges de Drap et Flanelle de ménage.	Verges de Toile de ménage.
134. Toronto, <i>City—Ville</i> .....	2,200					
135. York, <i>East—Est</i> .....	609,378	18,426	97	55	5,673	79
136. York, <i>West—Ouest</i> .....	485,235	3,326	146	15	2,431	120
137. York, <i>North—Nord</i> .....	747,329	5,836	128	219	9,901	
138. Simcoe, <i>South—Sud</i> .....	890,460	5,323	65	130	8,777	25
139. Simcoe, <i>North—Nord</i> .....	1,051,149	19,401	115	80	43,095	141
140. Peel.....	597,107	2,449	191	402	2,373	
141. Cardwell.....	574,226	2,734	94	3	11,488	20
142. Welland.....	646,372	34,542	47	9	4,879	87
143. Niagara.....	105,305	100			608	
144. Monck.....	725,398	27,904	72		13,104	48
145. Lincoln.....	416,361	67,215	1		2,809	100
146. Haldimand.....	855,736	68,241	158	6	14,138	112
147. Wentworth, <i>South—Sud</i> ...	698,452	10,760	23	100	6,545	77
148. Wentworth, <i>North—Nord</i> ...	565,878	10,772	11		6,788	
149. Hamilton, <i>City—Ville</i> .....	5,552	310				
150. Halton.....	784,994	25,564	165	4	9,975	91
151. Wellington, <i>South—Sud</i> ...	625,171	31,074	458	366	2,824	
152. Wellington, <i>Centre</i> .....	781,004	10,773	273	100,617	10,685	30
153. Wellington, <i>North—Nord</i> ...	909,212	7,355	4,635	97,736	26,383	46
154. Grey, <i>South—Sud</i> .....	1,003,947	24,792	192	935	25,858	53
155. Grey, <i>East—Est</i> .....	1,221,384	12,727	671	35	18,364	24
156. Grey, <i>North—Nord</i> .....	860,003	20,922	334	309	36,056	118
157. Norfolk, <i>South—Sud</i> .....	568,518	28,358	23	210	9,729	
158. Norfolk, <i>North—Nord</i> .....	528,853	5,133	19	50	10,541	123
159. Brant, <i>South—Sud</i> .....	436,425	1,984	2	22	9,355	6
160. Brant, <i>North—Nord</i> .....	405,211	5,641	10		2,358	
161. Waterloo, <i>South—Sud</i> .....	542,767	48,144	703	6,453	18,113	386
162. Waterloo, <i>North—Nord</i> ...	685,841	14,937	5,157	43,737	15,068	866

TABLEAU XXV.—Produits Divers et Fourrures.

## PROVINCE D'ONTARIO.

Fruits.			Pounds of Maple Sugar. — Livres de Sucre d'Érable.	Pounds of Tobacco. — Livres de Tabac.	Pounds of Hops. — Livres de Houblon.	Value in \$ of all Furs. — Valeur en \$ de toutes les fourrures.
Bushels of Apples. — Boisseaux de Pommes.	Pounds of Grapes. — Livres de Raisin.	Bushels of other Fruits. — Boisseaux d'autres Fruits.				
5,030	23,788	962	20	.....	.....	10
174,974	39,663	10,423	8,139	449	301	114
119,244	33,154	5,623	1,802	409	249	69
119,723	22,402	5,567	23,846	228	655	523
98,219	15,121	6,149	11,085	183	348	405
64,778	12,240	7,964	82,998	3,408	933	440
133,347	143,404	7,107	552	192	4,281	231
76,928	5,910	3,315	4,659	95	963	171
162,415	445,623	24,705	6,108	1,773	2,558	370
61,785	71,570	19,178	1,244	160	25	27
244,233	58,078	13,713	15,920	438	299	797
214,913	703,499	68,212	35,033	307	352	292
222,173	32,328	6,851	38,916	708	428	242
237,651	371,325	29,829	4,066	31	16,021	261
193,931	42,516	14,418	3,161	238	1,052	378
9,647	121,055	4,490	.....	.....	71	30
264,896	136,619	24,700	1,047	279	44,685	119
157,927	15,898	4,527	4,561	117	7,818	479
82,856	4,754	4,220	3,655	140	19,383	209
36,212	2,097	5,820	23,717	64	700	680
63,919	2,330	5,979	15,864	182	473	402
81,022	10,939	12,042	58,129	109	258	264
105,227	10,544	11,981	36,434	190	404	454
296,307	36,477	12,366	35,009	2,059	8,125	1,619
286,151	36,620	14,512	35,558	1,070	611	292
174,184	88,148	6,084	21,763	474	7,808	948
99,021	14,022	6,062	2,402	45	15,127	65
230,190	29,517	4,565	19,537	601	11,925	229
232,069	25,840	5,426	27,877	510	342	295

TABLE XXV.—Various Products and Furs.

PROVINCE OF MANITOBA.						
DISTRICTS.	Pounds of Home-made Butter.	Pounds of Home-made Cheese.	Bushels of Flax Seed.	Pounds of Flax and Hemp.	Yards of Home-made Cloth and Flannel.	Yards of Home- made Linen.
	Livres de Beurre de ménage.	Livres de Fromage de ménage.	Boisseaux de Graines de Lin.	Livres de Lin et de Chanvre.	Verges de Drap et Flanelle de ménage.	Verges de Toile de ménage.
163. Elgin, <i>East—Est</i> .....	686,111	19,880	1,664	53,870	15,672	93
164. Elgin, <i>West—Ouest</i> .....	442,318	6,582	24	280	12,297	15
165. Oxford, <i>South—Sud</i> .....	584,470	44,568	138	13,240	13,151	69
166. Oxford, <i>North—Nord</i> .....	681,832	81,070	2,132	125,565	14,179	114
167. Middlesex, <i>East—Est</i> .....	784,446	12,665	81	15,974	9,724	.....
168. Middlesex, <i>West—Ouest</i> .....	560,356	39,086	98	22,900	21,614	22
169. Middlesex, <i>North—Nord</i> ....	754,851	22,371	8,902	57,499	12,430	70
170. London, <i>City—Ville</i> .....	1,930	.....	.....	.....	.....	.....
171. Perth, <i>South—Sud</i> .....	685,814	17,910	3,307	12,820	13,688	59
172. Perth, <i>North—Nord</i> .....	857,371	144,348	1,380	331,636	31,268	230
173. Huron, <i>South—Sud</i> .....	761,230	22,981	2,512	73,141	16,598	.....
174. Huron, <i>Centre</i> .....	800,173	33,939	359	64,143	22,968	20
175. Huron, <i>North—Nord</i> .....	969,016	22,731	381	9,100	35,022	20
176. Bruce, <i>South—Sud</i> .....	1,416,999	21,928	327	25,926	64,433	303
177. Bruce, <i>North—Nord</i> .....	750,249	21,777	168	1,409	26,859	78
178. Bothwell.....	730,222	12,393	71	27	18,847	72
179. Lambton.....	971,259	123,410	242	3,315	26,662	40
180. Kent.....	805,195	7,148	70	4	11,752	95
181. Essex.....	875,647	17,969	30	376	17,792	179
182. Algoma.....	194,564	1,725	66	31	4,949	16
Totals of Ontario..... } Totaux d'Ontario..... }	54,662,365	1,701,721	38,208	1,073,197	1,426,558	13,641
Province of Manitoba.						
183. Selkirk.....	161,990	3,980	.....	.....	577	.....
184. Provencher.....	213,147	2,760	.....	1,852	836	40
185. Lisgar.....	125,571	1,015	.....	.....	160	.....
186. Marquette.....	357,160	11,634	.....	296	302	28
Extension.....	99,284	224	.....	.....	.....	.....

TABLEAU XXV.—Produits divers et Fourrures.

PROVINCE DE MANITOBA.

Fruits.			Pounds of Maple Sugar.	Pounds of Tobacco.	Pounds of Hops.	Value in \$ of all Furs.
Bushels of Apples.	Pounds of Grapes.	Bushels of other Fruits.				
Boisseaux de Pommes.	Livres de Raisin.	Boisseaux d'autres Fruits.	Livres de Sucre d'Erable.	Livres de Tabac.	Livres de Houblon.	Valeur en \$ de toutes les Fourrures.
491,693	47,153	17,128	114,362	1,344	602	791
184,727	6,634	3,386	117,528	2,692	245	386
522,081	157,616	12,930	119,877	258	331	413
435,505	38,882	7,136	23,003	198	296	551
399,963	33,843	9,671	29,248	252	1,485	285
235,857	17,901	10,331	34,408	970	658	956
143,428	15,115	6,187	36,315	1,736	351	763
2,863	4,902	850				
215,488	14,471	6,592	4,020	4,647	170	165
162,237	13,490	5,555	5,017	125	17,141	420
203,271	30,994	7,614	7,785	808	408	177
191,337	59,148	5,042	3,739	95	304	289
184,790	13,199	4,417	8,450	120	305	504
183,724	15,233	12,895	14,774	79	5,627	439
67,646	5,257	5,053	55,380	196	192	760
313,060	40,932	12,838	38,442	12,901	1,946	2,694
228,784	52,882	17,326	28,938	600	2,160	769
351,676	68,691	16,387	23,659	9,813	1,241	1,972
307,554	260,983	22,786	20,817	33,625	5,026	2,880
276	95	4,060	195,482	292	458	58,598
11,400,517	3,697,555	644,707	4,169,706	160,251	615,967	129,578

Province de Manitoba.

4			625	42	38	705
12		1,420	162	1,863	1,018	1,784
2			170		2	2,320
172	13	23	1,414	122	777	12,018
			425			63,625

TABLE XXV.—Field Products.

PROVINCE OF BRITISH COLUMBIA.						
DISTRICTS.	Pounds of Home-made Butter.	Pounds of Home-made Cheese.	Bushels of Flax Seed.	Pounds of Flax and Hemp.	Yards of Home-made Cloth and Flannel.	Yards of Home-made Linen.
	Livres de Beurre de ménage.	Livres de Fromage de ménage.	Boisseaux de Graines de Lin.	Livres de Lin et de Chanvre.	Verges de Drap et Flanelle de ménage.	Verges de Toile de ménage.
Totals of Manitoba } Totaux de Manitoba }	957,152	19,613	.....	2,148	1,875	68
Province of British Columbia.						
187. New Westminster.....	111,860	28,172	34	.....	.....	.....
188. Cariboo.....	44,040	415	.....	.....	.....	.....
189. Yale.....	22,849	1,550	.....	30	.....	.....
190. Victoria.....	29,936	701	.....	.....	308	191
191. Vancouver.....	134,702	2,414	.....	.....	.....	.....
Totals of British Columbia } Totaux de la Col.-Britannique }	343,387	33,252	34	30	308	191
The Territories.						
192. The Territories.....	70,717	1,060	.....	.....	377	9
GRAND TOTALS.						
Prince Edward Island..... } L'Île du Prince-Edouard..... }	1,688,690	196,273	919	25,175	514,682	30,088
Nova Scotia..... } La Nouvelle-Ecosse..... }	7,465,285	501,655	1,793	63,750	1,329,817	68,038
New Brunswick..... } Le Nouveau-Brunswick..... }	6,527,176	172,144	1,745	26,713	808,462	51,466
Quebec..... } Québec..... }	30,630,397	559,278	65,995	865,340	2,958,180	1,130,301
Ontario..... } Ontario..... }	54,862,365	1,701,721	38,208	1,073,197	1,426,558	13,641
Manitoba..... } Manitoba..... }	957,152	19,613	.....	2,148	1,875	68
British Columbia..... } La Colombie-Britannique..... }	343,387	33,252	34	30	308	191
Territories..... } Les Territoires..... }	70,717	1,060	.....	.....	377	9
Grand Totals of Canada..... } Grands Totaux du Canada..... }	102,545,169	3,184,996	108,694	2,056,353	7,040,259	1,293,802



TABLEAU XXV.—Produits Divers et Fourrures.

PROVINCE DE LA COLOMBIE-BRITANNIQUE.

Fruits.			Pounds of Maple Sugar. — Livres de Sucre d'Érable.	Pounds of Tobacco. — Livres de Tabac.	Pounds of Hops. — Livres de Houblon.	Value in \$ of all Furs. — Valeur en \$ de toutes les Fourrures.
Bushels of Apples. — Boisseaux de Pommes.	Pounds of Grapes. — Livres de Raisin.	Bushels of other Fruits. — Boisseaux d'autres Fruits.				
190	13	1,443	2,796	2,037	1,835	80,452

Province de la Colombie-Britannique.

4,812	50	1,516	.....	7	100	81,505
20	500	10	.....	.....	8,000	46,497
1,711	55	608	.....	20	231	19,987
13,148	300	7,463	.....	2	110	4,190
8,409	2,056	2,750	9	67	16,458	1,263
28,100	2,961	12,347	9	96	24,899	153,442

Les Territoires.

175	30	25	.....	.....	72	428,177
-----	----	----	-------	-------	----	---------

GRANDS TOTAUX.

31,501	795	2,547	25,098	1,367	10,209	1,524
908,519	35,015	18,485	217,481	1,216	18,677	17,177
231,096	2,108	6,122	453,124	6,414	15,006	13,895
777,557	158,031	155,543	15,687,835	2,356,581	218,542	163,310
11,400,517	3,697,555	644,707	4,169,706	160,251	,967	129,578
190	13	1,443	2,796	2,037	1,835	80,452
28,100	2,961	12,347	9	96	24,899	153,442
175	30	25	.....	.....	72	428,177
13,377,655	3,896,508	841,219	20,556,049	2,527,962	905,207	987,555



---

---

TABLE XXVI.

PRODUCTS OF THE FOREST.

---

TABLEAU XXVI.

PRODUITS DES FORÊTS.

---

---

TABLE XXVI.—Products of the Forest.

## PROVINCE OF PRINCE EDWARD ISLAND.

DISTRICTS.	Cubic feet of Square Pine. Pieds cubes de Pin équarri		Cubic feet of Square Oak.	Cubic feet of Tamarac.	Cubic feet of Birch and Maple.	Cubic feet of Elm.
	White.	Red.	—	—	—	—
	— Blanc.	— Rouge.	Pds. cubes de Chêne équarri.	Pds. cubes d'Épinette rouge.	Pds. cubes d'Érable et de Merisier.	Pds. cubes d' Orme.
1. Prince.....	618		80	6,439	15,609	140
2. Queen's.....	250	70	20	184	34,876	150
3. King's.....	656	272	80	4,647	43,257	
Totals of Prince Edward Island Totaux de l'Île du Prince-Édouard	1,524	342	180	11,270	93,742	290

## Province of Nova Scotia.

4. Inverness.....	8,080			180	54,262	793
5. Victoria.....	8,482	17,553	10	378	23,890	
6. Cape Breton.....	3,941	1,268		5,070	24,528	
7. Richmond.....	1,921		20	20	1,093	
8. Guysborough.....	1,670	110	20	4,110	49,362	
9. Halifax, City—Ville.....						
10. Halifax, County—Comté.....		3,515		1,753	28,240	300
11. Lunenburg.....	1,959			3,890	4,717	
12. Queen's.....	6,005		300	1,023	17,481	
13. Shelburne.....	23,760	11,480	13,521	5,545	20,431	
14. Yarmouth.....	1,375		2,317	9,792	35,654	
15. Digby.....	1,180	100		40	13,166	
16. Annapolis.....	5,710	500	2,500	1,950	1,752	
17. King's.....	14,680	740		7,010	3,354	
18. Hants.....	44,700		3,238	52,040	61,467	300
19. Colchester.....	400	400	190	4,603	67,610	
20. Pictou.....			200	7,105	80,126	
21. Antigonish.....	108				21,465	
22. Cumberland.....	480	60	560	1,560	40,732	
Totals of Nova Scotia Totaux de la Nouvelle-Écosse	124,451	35,726	22,876	106,069	549,330	1,393

## Province of New Brunswick.

23. Albert.....	5,840	541			7,130	
-----------------	-------	-----	--	--	-------	--

T A B L E A U X X V I . — P r o d u i t s d e s F o r ê t s .

P R O V I N C E D E L ' I L E D U P R I N C E - E D O U A R D .

Cubic feet of Walnut. — Pieds cubés de Noyer.		Cub. feet of Hickory	Cubic feet of all other Timber.	Pine Logs.	Other Logs.	Masts, Spars, &c.	Thousands of Staves.	Cords of Lath-wood.	Cords of Tan-Bark.	Cords of Firewood.
Black. — Noir.	Soft. — Tendre.	P. cubés de Noyer dur.	Pds. cubés de tous autres Bois.	Billots de Pin.	Billots d'autres bois.	Mâts, Espars, &c.	Milliers de Douves	Corde de Lattes.	Corde d'Ecorce à tanner.	Corde de bois de chauffage.
.....	4,935	.....	492,714	3,101	83,619	75	545	289	330	63,205
.....	66	.....	182,482	1,248	57,858	77	50	184	289	51,286
.....	.....	.....	122,655	911	50,606	44	582	341	10	45,128
.....	5,001	.....	797,851	5,260	192,083	196	1,177	814	629	159,619

P r o v i n c e d e l a N o u v e l l e - E c o s s e .

.....	.....	.....	74,840	1,521	21,263	36	245	33	207	61,057
.....	.....	.....	33,712	4,324	9,223	131	446	20	30	30,347
.....	.....	.....	100,279	4,770	24,722	111	228	33	263	43,074
.....	.....	.....	16,425	1,091	1,409	9	208	4	18	22,076
.....	.....	.....	69,777	10,815	100,030	135	613	35	109	31,804
.....	.....	.....	.....	.....	60	.....	.....	.....	.....	116
.....	.....	.....	86,286	12,835	143,594	66	3,293	67	67	22,067
.....	.....	.....	66,885	32,563	118,414	177	596	5	1,446	30,107
.....	.....	.....	123,264	81,710	70,956	305	154	31	371	16,177
.....	.....	.....	274,906	69,640	67,776	833	423	62	6	20,828
.....	.....	.....	667,556	11,046	56,192	40	50	192	198	28,434
.....	.....	.....	215,224	35,275	108,157	268	18	1,299	1,169	40,815
.....	.....	250	212,645	66,253	96,475	558	449	80	116	49,555
.....	13	.....	586,224	128,673	124,008	788	6,161	3,508	193	46,553
.....	.....	.....	267,270	6,629	113,838	397	35	.....	372	34,836
.....	.....	.....	288,120	4,420	184,437	394	34	11	1,831	43,038
.....	.....	380	281,480	4,105	107,404	138	28	19	3,112	37,271
.....	.....	.....	48,675	1,080	16,976	5	144	13	86	32,986
.....	.....	.....	677,949	21,035	885,659	4,312	22	173	1,244	45,943
.....	13	630	4,091,517	497,785	2,250,593	8,703	13,147	5,585	10,843	637,084

P r o v i n c e d u N o u v e a u - B r u n s w i c k .

.....	.....	.....	194,597	5,775	300,080	1,971	.....	.....	197	21,406
-------	-------	-------	---------	-------	---------	-------	-------	-------	-----	--------

TABLE XXVI.—Products of the Forest.

PROVINCE OF QUEBEC.						
DISTRICTS.	Cubic feet of Square Pine. Pieds cubes de Pin équarri.		Cubic feet of Square Oak. — Pds. cubes de Chêne équarri.	Cubic feet of Tamarac. — Pds. cubes d'Épinette rouge.	Cubic feet of Birch and Maple. — Pds. cubes d'Érable et de Merisier.	Cubic feet of Elm. — Pds. cubes d' Orme.
	White. — Blanc.	Red. — Rouge.				
24. St. John, <i>City—Ville</i> .....						
25. St. John, <i>County—Comté</i> .....				4,800	72,416	
26. Charlotte.....	500			8,208	2,520	
27. King's.....	24,127	9,216	50	12,145	26,080	
28. Queen's.....		4,800	452	17,451	8,900	
29. Sunbury.....	1,000		2,300		1,600	1,200
30. York.....	5,015			111,215	14,020	
31. Carleton.....	8,000	14,000		7,621	73,633	1,200
32. Victoria.....	3,540	541		520	94,760	
33. Westmoreland.....	5,000		262	1,000	2,290	
34. Kent.....	1,471		242	73,284	298	
35. Northumberland.....	33,763	1,014	10	19,325	28,619	
36. Gloucester.....	35,411	1,842		820	710	
37. Restigouche.....	7,095				15,465	
Totals of New Brunswick Totaux du Nouveau-Brunswick }	130,762	31,954	3,316	256,389	348,441	2,400
Province of Quebec,						
38. Bonaventure.....	38,884			3,260	97,374	
39. Gaspé.....	1,171			2,598	7,158	
40. Rimouski.....	932	1,142		60,002	2,183,724	
41. Témiscouata.....	440	34		25,416	1,261	
42. Kamouraska.....				1,482	48	
43. L'Islet.....					232	
44. Montmagny.....		45	66	1,547	1,752	
45. Bellechasse.....	156		36	2,163		
46. Lévis.....	2,849	30	165	9,773	1,000	
47. Dorchester.....	2,608	2,600		5,891	10,550	
48. Beauce.....	480			42,231	16,152	
49. Lotbinière.....	1,321	83		32,414	350	5

TABLEAU XXVI.—Produits des Forêts.

PROVINCE DE QUEBEC.

Cubic feet of Walnut. — Pieds cubes de Noyer.		Cub. feet of Hickory	Cub. feet of all other Timber.	Pine Logs.	Other Logs.	Masts, Spars, &c.	Thou- sands of Staves.	Cords of Lath- wood.	Cords of Tan- Bark.	Cords of Firewood.
Black. — Noir.	Soft. — Tendre.	P. cubes de Noyer dur.	P'ds. cubes de tous autres Bois.	Billots de Pin.	Billots d'autres bois.	Mâts, Espars, &c.	Milliers de Douves.	Cordes de Lattes	Cordes d'Ecorce à tanner.	Cordes de bois de chauffage.
			538,419	835	160,797	19,203	20			14,008
			30,204	21,854	51,403	1,121	1	2,832	87	39,887
			134,857	48,373	497,987	3,659	3	218	354	42,791
			1,930	71,599	180,756	21,062		20	91	229,250
			4,900	15,003	44,790	3			255	17,899
			726,316	25,623	1,399,342	67		60	23,868	61,501
			138,652	51,504	245,862	28	6	2	12,364	53,354
			185,402	14,127	387,106		60	10	435	44,424
			220,284	106,080	516,521	512	69	126	1,691	65,334
			77,951	87,287	367,838	1,334	633	4	5,657	56,510
			51,533	100,857	500,300	4,947	25	152	10,380	58,872
			46,001	96,460	205,397	498	137	10	156	60,813
			20,015	12,023	142,890	1	1			15,680
			2,371,061	657,400	5,001,069	54,406	955	3,434	55,535	781,729

Province de Québec,

		240	106,376	6,496	95,933	6,996	441	397	1	93,215
	128		201,644	36,511	94,321	594	626	21		82,004
			637,675	2,521	214,839	1,173	5	11		82,773
			128,260	51,060	85,019	3,795	59	150		62,695
			70,888	45,144	89,453	13	22		45	45,048
			9,600	1,859	150,640	4,737	23		72	29,797
			106,385	3,994	157,483	303	24	300	52	21,016
	358		62,229	580	103,296	10			241	42,519
			105,104	28,537	79,714	732			1,379	45,237
		239	187,841	2,486	78,929	20	12		88	73,848
	630	226	577,207	97,309	397,315	215	28	401	143	146,679
	100	40	110,561	2,119	43,603	255			2,519	85,749

TABLE XXVI.—Products of the Forest.

PROVINCE OF QUEBEC.						
DISTRICTS.	Cubic feet of Square Pine.		Cubic feet of Square Oak.	Cubic feet of Tamarac.	Cubic feet of Birch and Maple.	Cubic feet of Elm.
	Pieds cubes de Pin équarri.					
	White. — Blanc.	Red. — Rouge.	— Pds. cubes de Chêne équarri.	— Pds. cubes d'Épinette rouge.	— Pds. cubes d'Érable et de Merisier.	— Pds. cubes d'Orme.
50. Mégantic.....	925		120	4,038	27,291	626
51. Nicolet.....	9,317		1,500	401,184	1,300	
52. Drummond & Arthabaska.....	7,305	6,425		161,524	45,023	2,043
53. Richmond & Wolfe.....	884	20		15,565	19,578	24,000
54. Compton.....	4,218	300	25	99,411	77,152	1,735
55. Sherbrooke.....					26	
56. Stanstead.....	15			24,553	93,042	
57. Yamaska.....	68,875	5,370		113,357	1,390	25
58. Bagot.....	10,850	4,200		149,930	340	1,624
59. Shefford.....	2,290		800	20,156	7,556	10
60. Brome.....					30,895	250
61. Richelieu.....	6,622	3,060	1,162	27,316	12	60
62. St. Hyacinthe.....	34,100	100	8,224	138,455	87,968	57,280
63. Rouville.....	27,184	7,100	1,180	33,197	2,300	2,240
64. Iberville.....	41,738	14,040	12,139	15,197	15,350	20,070
65. Missisquoi.....	8,435	200	1,659	4,545	2,126	1,174
66. Verchères.....	22,655	278	3,410	40,277	5,581	3,933
67. Chambly.....	17,765	1,300	8,501	39,310	2,364	2,384
68. Saint-Jean.....	4,619	960	20	32,756	1,504	835
69. Laprairie.....	6,123	400	716	23,546	232	898
70. Napierville.....	16,028			40,327	76	330
71. Chateauguay.....	5,536			6,606		25
72. Huntingdon.....	180		36	1,752		1,802
73. Beauharnois.....				650	194	302
74. Soulanges.....	29,865	9,160	1,790	30,953	1,590	1,788
75. Vaudreuil.....	15,650	200	1,800	6,530	6,100	
76. Chicoutimi & Saguenay.....	5,433	4,514		135,603	1,223	
77. Charlevoix.....	2,239	2,804		10,910	890	
78. Montmorency.....				1,424	943	113



TABLEAU XXVI.—Produits des Forêts.

PROVINCE DE QUEBEC.

Cubic feet of Walnut. — Pieds cubés de Noyer.		Cub. feet of Hickory	Cubic feet of all other Timber.	Pine Logs.	Other Logs.	Masts, Spars, &c.	Thousands of Staves.	Cords of Lath-wood.	Cords of Tan-Bark.	Cords of Firewood.
Black. — Noir.	Soft. — Tendre.	P. cubés de Noyer dur.	Pds. cubés de tous autres Bois.	Billots de Pin.	Billots d'autres bois.	Mâts, Espars, &c.	Milliers de Douves.	Cordes de Lattes.	Cordes d'Ecorce à tanner.	Cordes de bois de chauffage.
.....	7,790	750	117,239	10,767	109,234	3,220	41	1,106	7,587	75,730
.....	1,026	.....	363,213	115,285	386,466	4,242	297	396	46,160	122,005
.....	1,203	150	593,968	172,561	931,141	9,986	11	7,832	69,286	215,849
.....	1,313	.....	1,088,205	14,091	481,745	.....	184	2,625	32,228	105,088
.....	.....	44	1,216,095	93,847	324,002	9,942	7	.....	1,751	86,005
.....	20	.....	7,073	300	107,902	.....	.....	3	988	29,404
.....	.....	.....	134,766	6,634	360,051	168	38	101	961	61,639
.....	.....	.....	57,901	36,311	12,404	4,840	.....	.....	4,944	57,318
.....	1,000	.....	920,089	21,201	229,429	290	1,300	123	14,126	81,126
.....	500	.....	1,097,660	52,195	438,820	634	24	598	41,492	134,290
.....	.....	.....	150,238	4,059	239,873	75	1	42	13,588	104,456
.....	.....	.....	14,576	3,000	14,914	14	1	.....	275	27,645
.....	70	180	479,414	22,142	133,919	26	1	.....	471	27,236
.....	2,200	.....	192,020	2,776	35,048	.....	.....	.....	3,013	21,839
.....	900	.....	189,994	635	11,521	603	89	.....	985	17,981
.....	10	.....	290,127	3,008	91,296	.....	7	26	7,601	56,824
.....	1	1	54,979	12,650	43,225	.....	.....	.....	159	23,688
.....	144	200	25,409	14,228	28,230	.....	11	.....	5	10,804
.....	240	400	108,805	593	4,730	.....	.....	.....	32	13,786
.....	11	25	18,525	439	671	.....	.....	.....	.....	12,961
.....	1,000	.....	75,027	103,827	48,233	.....	.....	.....	113	15,493
.....	.....	100	90,824	26,995	41,193	.....	.....	.....	119	28,550
.....	.....	800	45,125	2,991	38,988	205	8	240	902	38,773
.....	.....	.....	27,496	178	3,640	.....	.....	.....	.....	11,906
.....	1,640	.....	42,410	28,731	66,481	85	.....	.....	52	30,690
.....	3,400	.....	43,540	2,613	10,316	1	.....	5	119	25,784
.....	400	.....	261,361	73,179	1,010,917	5,542	.....	.....	.....	119,777
.....	.....	50	89,485	12,359	44,904	1,502	.....	30	16	72,235
.....	.....	.....	90,217	613	13,243	7,253	.....	1	34	62,889

TABLE XXVI.— Products of the Forest.

PROVINCE OF ONTARIO.						
DISTRICTS.	Cubic feet of Square Pine. — Pieds cubes de Pin équarri.		Cubic feet of Square Oak.	Cubic feet of Tamarac.	Cubic feet of Birch and Maple.	Cubic feet of Elm.
	White.	Red.				
	— Blanc.	— Rouge.	Pds. cubes de Chêne équarri.	Pds. cubes d'Épinette rouge.	Pds. cubes d'Érable et de Merisier.	Pds. cubes d' Orme.
79. Quebec, <i>City—Ville</i> .....	87			25,340		
80. Quebec, <i>County—Comté</i> .....	9,422	144		8,746	3,922	
81. Portneuf.....	365	160	35	120,809	400	260
82. Champlain.....	25,705	9,731		136,205	3,060	11,000
83. Trois-Rivières.....	25,035			168,795		
84. Saint-Maurice.....	2,898	244	60	62,188	730	
85. Maskinongé.....	19,010	740	1,560	9,303	3,485	3,130
86. Berthier.....	19,604	5,404	215	31,382	1,322	
87. Joliette.....	277		150	17,151	36	10
88. L'Assomption.....	11,565	4	57	15,160	30	166
89. Montcalm.....	1,772	979	30	28,627	3,368	115
90. Montreal, <i>City—Ville</i> .....						
91. Hochelaga.....				1,000		
92. Jacques-Cartier.....	150,000		208	40,000	80	594
93. Laval.....	42	208	2,296	5,577	34	1,857
94. Terrebonne.....	153,397	1,500	3,500	92,517	7,390	5,190
95. Deux-Montagnes.....	4,060		200	22,469	2,000	11,080
96. Argenteuil.....	33,070		500	6,892	4,800	16
97. Ottawa, <i>County—Comté</i> .....	1,028,017	91,117	2,060	115,492	1,961	5,387
98. Pontiac.....	2,958,444	480,125	5,367	34,243	130	692
Totals of Quebec Totaux de Québec } .....	4,840,462	654,721	59,587	2,707,745	2,784,395	163,949
Province of Ontario.						
99. Glengarry.....	19,917		260	55,788	2,135	5,725
100. Cornwall.....	2,617					680
101. Stormont.....	51,934	530	2,234	84,951	100	29,060
102. Dundas.....	77,993	91	3,592	10,381	500	28,271
103. Prescott.....	105,912	1,300	150	49,480	1,855	3,386
104. Russell.....	306,118	1,000	15,026	93,628	4,763	42,672

TABLEAU XXVI.—Produits des Forêts.

PROVINCE D'ONTARIO.

Cubic feet of Walnut. — Pieds cubes de Noyer		Cub. feet of Hickory	Cub. feet of all other Timber.	Pine Logs.	Other Logs.	Masts, Spars, &c.	Thousands of Staves.	Cords of Lath-wood.	Cords of Tan-Bark.	Cords of Firewood.
Black. — Noir.	Soft. — Tendre.	P. cubes de Noyer dur.	P'ds. cubes de tous autres Bois.	Billots de Pin.	Billots d'autres bois.	Mâts, Espars, &c.	Milliers de Douves.	Cordes de Lattes.	Cordes d'Écorce à tanner.	Cordes de bois de chauffage.
			16							
	700	2,250	63,024	3,403	17,254	23	6			64,579
			166,602	3,757	170,233	1,325	1	6	9,785	108,047
	105		332,387	143,626	184,166	5,190	3	26	8,596	179,162
			46,925	190,303	144,141	40	195	16,000	9,400	31,082
			127,288	30,433	334,117	1,919	3	22	472	46,166
	66		719,997	5,031	37,798	20,721	40	2	291	51,469
	20		732,663	8,247	26,189	807	1		104	58,462
	1,370		89,071	14,118	77,555	1,088			271	60,699
	17		12,207	24,251	29,927	1,500		801	86	25,963
	87		45,413	9,332	88,545			44	1,296	45,069
			5,150	1,016	1,146					5,966
	31	25	60,757	15	1,235		1			10,571
	32	650	11,520	13,337	7,730					10,956
			599,775	15,548	54,782		20	566	708	87,920
	5,851	128	152,360	3,248	69,523	5	7		336	39,779
			92,557	14,014	26,531	1,748	21		736	77,583
	34,449		534,755	1,736,184	48,184	2,421	27	6	2,026	156,007
		1,500	400,796	2,067,586	10,297	80			286	77,092
	66,806	7,998	14,382,814	5,400,273	8,182,434	104,248	3,585	31,881	285,940	3,638,928

Province d'Ontario.

700	700		44,220	9,296	55,955				256	66,375
	8,000		36,245	11,495	10,059			173	79	19,000
		725	292,050	14,122	43,409		1	201	211	51,194
100			105,785	22,791	51,183	2	844	35	74	77,351
	385		332,384	16,593	25,821	327	58	130	346	103,317
	1,200		436,718	35,131	14,241	139	170		675	109,518

TABLE XXVI.—Products of the Forest.

PROVINCE OF ONTARIO.						
DISTRICTS.	Cubic feet of Square Pine. — Pieds cubes de Pin équarri.		Cubic feet of Square Oak. — Pds. cubes de Chêne équarri.	Cubic feet of Tamarac. — Pds. cubes d'Épinette rouge.	Cubic feet of Birch and Maple. — Pds. cubes d'Erable et de Merisier.	Cubic feet of Elm. — Pds. cubes d' Orme.
	White. — Blanc.	Red. — Rouge.				
	105. Ottawa, <i>City—Ville</i> .....					
106. Grenville, <i>South—Sud</i> .....	6,316	100	1,200	20,153	4,000	1,450
107. Leeds & Grenville, <i>North—N.</i> .....	900		930	25,380	750	14,540
108. Carleton .....	22,486		8,756	21,315		7,097
109. Brockville .....		400	838	130		7,499
110. Leeds, <i>South—Sud</i> .....	1,505	165	6,225	1,000		3,687
111. Lanark, <i>South—Sud</i> .....	6,910		450	117,940	1,200	2,330
112. Lanark, <i>North—Nord</i> .....	532,863	50,445		9,300		534
113. Renfrew, <i>South—Sud</i> .....	1,277,402	338,216		9,992	10	525
114. Renfrew, <i>North—Nord</i> .....	2,330,573	942,251	500	102,582	104	120
115. Frontenac .....	1,502	190	3,509	725	385	4,764
116. Kingston, <i>City—Ville</i> .....						
117. Lennox .....	2,409		6,181	1,590		2,145
118. Addington .....	2,291,472	6,452	41,005	51,566	8,960	36,398
119. Prince Edward .....	97,975	7,000	37,572	1,372	2,350	21,560
120. Hastings, <i>East—Est</i> .....	7,551	60	2,050	5,695	100	8,064
121. Hastings, <i>West—Ouest</i> .....	12,228		600			
122. Hastings, <i>North—Nord</i> .....	520,378	128,290	505	13,992	961	34,616
123. Northumberland, <i>East—Est</i> ..	25,453	1,253	3,264	11,155	525	6,884
124. Northumberland, <i>West—Ouest</i> ..	128,672	36,254	9,770	1,021	366	1,999
125. Peterborough, <i>East—Est</i> .....	680,280	337	8,583	36,993	4,300	14,786
126. Peterborough, <i>West—Ouest</i> ..	7,188	1,215	250	2,430		750
127. Durham, <i>East—Est</i> .....	66,897	2,045	10,650	1,648	85	5,048
128. Durham, <i>West—Ouest</i> .....	10,574	1,100		224		564
129. Victoria, <i>South—Sud</i> .....	16,752	200	3,330	18,600		55,632
130. Victoria, <i>North—Nord</i> .....	40,146	1,464		5,760	2,000	3,020
131. Muskoka .....	679,466	900	17,868	100		3,125
132. Ontario, <i>South—Sud</i> .....	4,850	300	342			15,760
133. Ontario, <i>North—Nord</i> .....	43,043	12,840	3,175	3,187	5,574	5,285

TABLEAU XVI.—Produits des Forêts.

PROVINCE D'ONTARIO.

Cubic feet of Walnut. — Pieds cubes de Noyer.		Cub. feet of Hickory	Cubic feet of all other Timber.	Pine Logs.	Other Logs.	Masts, Spars, &c.	Thousands of Staves.	Cords of Lath-wood.	Cords of Tan-Bark.	Cords of Firewood.
Black. — Noir.	Soft. — Tendre	P. cubes de Noyer dur.	Pds. cubes de tous autres Bois.	Billots de Pin.	Billots d'autres bois.	Mâts, Espars, &c.	Milliers de Douves.	Cordes de Lattes.	Cordes d' Ecorce à tanner.	Cordes de bois de chauffage.
			39,717	11,687	20,804	11	31		9	53,335
		128	34,881	6,025	14,707		70		130	62,093
			270,880	11,170	3,890		12		86	81,147
		50	4,709	419	3,034				19	20,178
			96,327	15,062	40,104	24	10	375	346	89,124
	900		215,876	55,926	36,636		16	1,223	576	68,458
			23,112	215,116	52,325		64		39	39,001
			142,027	764,938	4,128	1,082	395	297	264	67,282
			188,635	1,718,125	143,955	8,793	102	217	99	66,996
	500	1,000	7,708	5,173	5,119	52			517	27,231
		125	38,894	7,437	10,607	3	129		16	38,452
	48,136	100	2,389,727	362,298	112,475	24	92	1,216	2,765	87,829
600		401	28,603	13,506	10,944	13	299		114	54,901
			45,599	4,335	14,732	2	36	87	268	41,112
800	400		5,800	3,205	1,177					15,815
	12,300	6,050	331,181	442,972	47,201	21		4,019	437	70,529
			25,044	63,436	15,451	1,037	924	3,269	96	53,750
			48,273	19,626	4,237	114			74	28,100
	4,436	8,530	2,508,583	1,311,708	435,505	162	100	214	278	81,472
			51,710	15,084	30,370	2	14	44	258	24,186
	1,080		41,759	50,835	14,435	45	24	2,000	70	46,046
			9,252	31,562	12,715		325		87	36,236
		2,730	72,327	40,224	64,472	1,096	20	1,210	9	59,698
			299,574	472,785	49,982	5,865	208	51	242	48,919
			221,462	2,450,811	40,490	328	4	402	5,719	106,024
			26,578	4,621	7,515		8	4	55	28,073
360	195		104,239	616,448	38,139		318	1,862	1,185	96,688

TABLE XXVI.—Products of the Forest.

PROVINCE OF ONTARIO.						
DISTRICTS.	Cubic feet of Square Pine. — Pieds cubes de Pin équarri.		Cubic feet of Square Oak.	Cubic feet of Tamarac.	Cubic feet of Birch and Maple.	Cubic feet of Elm.
	White.	Red.	—	—	—	—
	Blanc.	Rouge.	Pds. cubes de Chêne équarri.	Pds. cubes d'Épinette rouge.	Pds. cubes d'Érable et de Mérissier.	Pds. cubes d' Orme.
134. Toronto, <i>City—Ville</i> .....						
135. York, <i>East—Est</i> .....	72,263	300	9,660		100	2,132
136. York, <i>West—Ouest</i> .....	833,824	3,000	4,045			1,875
137. York, <i>North—Nord</i> .....	81,312	1,700	4,230	4,360	5	1,610
138. Simcoe, <i>South—Sud</i> .....	90,729	9,400	30,590	16,625	5,331	34,985
139. Simcoe, <i>North—Nord</i> .....	472,961	31,725	269,549	72,750	3,009	12,085
140. Peel.....	75,290	2,470	4,206	1,000	225	13,362
141. Cardwell.....	300	1,800		4,900	800	10,476
142. Welland.....	19,115		337,829		650	7,870
143. Niagara.....	480		5,829			250
144. Monck.....	280	61,971	387,256	15,410		588
145. Lincoln.....	6,360	1,180	289,550		200	1,280
146. Haldimand.....	3,949	47,128	166,857		243	5,775
147. Wentworth, <i>South—Sud</i> .....	20,410	2,308	71,990			1,460
148. Wentworth, <i>North—Nord</i> .....	29,684	7,518	15,875	175	310	6,724
149. Hamilton, <i>City—Ville</i> .....						
150. Halton.....	273,788	300	28,855	4,417		1,219
151. Wellington, <i>South—Sud</i> .....	5,150	1,230	80	6,812	2,848	10,382
152. Wellington, <i>Centre</i> .....	5,100	4,100	200	15,466	9,203	62,859
153. Wellington, <i>North—Nord</i> .....	26,638	819	500	62,956	9,274	144,771
154. Grey, <i>South—Sud</i> .....	11,744	4,845	400	15,942	2,065	185,771
155. Grey, <i>East—Est</i> .....	100			94,585	2,672	115,295
156. Grey, <i>North—Nord</i> .....	34,992	220	7,602	49,774	3,510	300,181
157. Norfolk, <i>South—Sud</i> .....	13,673	3,660	373,555	200,000	3,130	25
158. Norfolk, <i>North—Nord</i> .....	62,419	14,209	154,448	8,719	2,520	4,690
159. Brant, <i>South—Sud</i> .....	24,314	1,000	30,923	8,223	404	7,222
160. Brant, <i>North—Nord</i> .....	5,890	1,625	31,761	228		1,702
161. Waterloo, <i>South—Sud</i> .....	23,444	2,352	30,174	7,360	24,779	17,665
162. Waterloo, <i>North—Nord</i> .....	21,950	1,015	4,929	500	8,227	20,798

TABLEAU XXVI.—Produits des Forêts.

PROVINCE D'ONTARIO.

Cubic feet of Walnut. — Pieds cubes de Noyer.		Cub. feet of Hickory	Cubic feet of all other Timber.	Pine Logs.	Other Logs.	Masts, Spars, &c.	Thousands of Staves.	Cords of Lath-wood.	Cords of Tan-Bark.	Cords of Firewood.
Black. — Noir.	Soft. — Tendre.	P. cubes de Noyer dur.	Pds. cubes de tous autres Bois.	Billots de Pin.	Billots d'autres bois.	Mâts, Espars, &c.	Milliers de Douves.	Cordes de Lattes.	Cordes d'Ecorce à tanner.	Cordes de bois de chauffage.
									50	30
250			3,577	50,059	5,441	154	228	1,149	24	40,369
		350	5,714	65,868	2,130		132	20		33,641
			29,167	203,528	76,386	266	62	756	1,456	82,599
	200		692,053	605,893	279,098	21	659	400	616	104,577
	61,379		931,188	1,617,017	141,975	103	74	100	4,861	143,860
		860	16,302	31,731	4,695		7	466		38,358
	60		90,036	9,423	63,208	15	4		438	50,232
4,430	340	1,063	146,896	5,644	40,650	780		40		43,708
169		32	2,600	72	3,279					4,913
200	700		88,004	63,404	92,992	530			7	80,377
2,661		915	2,950	47,716	20,823	9				20,114
222	130	6,900	13,601	12,087	43,664	20	15			42,241
2,972	1,300	200	69,128	55,287	13,501	101	21	25		45,496
			14,340	44,501	12,375	180	49			46,389
		237	31,893	121,746	18,700		1,166		321	61,780
	20	30	91,453	12,785	34,665		609	20	199	65,275
		1,450	60,510	1,629	33,189	4	38	1,021	34	50,294
			486,417	131,627	1,097,516		340	686	1,021	79,049
		1,350	236,644	30,225	77,199		99	42	308	70,883
	225	1,000	482,574	7,812	216,994	350	443	110	321	116,483
900	1,300		607,574	72,003	107,073	1	17	243	558	81,452
11,450	4,600	4,594	961,548	119,598	53,895		1,080	801	200	48,847
	830	100	29,432	242,977	43,892	81	98	505		50,450
		1,450	73,052	91,009	43,379		205	110	68	48,235
400		658	760	12,378	6,218	37	1			19,904
		200	71,435	82,072	11,863		161	608	35	41,319
	1,200		72,497	12,876	101,063		166	839	202	51,329

TABLE XXVI. —Products of the Forest.

PROVINCE OF MANITOBA.						
DISTRICTS.	Cubic feet of Square Pine. Pieds cubes de Pin équarri.		Cubic feet of Square Oak. Pds. cubes de Chêne équarri.	Cubic feet of Tamarac. Pds. cubes d'Épinette rouge.	Cubic feet of Birch and Maple. Pds. cubes d'Érable et de Merisier.	Cubic feet of Elm. Pds. cubes d' Orme.
	White. — Blanc.	Red. — Rouge.				
163. Elgin, <i>East—Est</i> .....	130,994	30,140	131,628	2,880	120,210	31,790
164. Elgin, <i>West—Ouest</i> .....	3,300	1,385	133,888	4,450	16,350	32,337
165. Oxford, <i>South—Sud</i> .....	10,291	318	22,427	13,280	3,406	30,767
166. Oxford, <i>North—Nord</i> .....	2,500	1,100	37,494	25,011	26,257	47,258
167. Middlesex, <i>East—Est</i> .....	1,700	3,520	13,534	7,710	3,085	27,056
168. Middlesex, <i>West—Ouest</i> .....	3,150	125	361,416	27,555	2,318	24,000
169. Middlesex, <i>North—Nord</i> .....	1,700	21,545	106,777	1,500	7,618	164,912
170. London, <i>City—Ville</i> .....						
171. Perth, <i>South—Sud</i> .....	200	9,000	12,620	200	200	27,324
172. Perth, <i>North—Nord</i> .....	30,436	8,051	42,623	6,330	7,411	147,308
173. Huron, <i>South—Sud</i> .....		1,000	27,668	18,500	11,926	72,090
174. Huron, <i>Centre</i> .....	10,131	277	12,735	729	5,039	179,466
175. Huron, <i>North—Nord</i> .....	4,855	8,125		15,202	7,330	97,066
176. Bruce, <i>South—Sud</i> .....	12,202	1,804	3,071	8,900	23,865	164,788
177. Bruce, <i>North—Nord</i> .....	90,203	4,090	18,303	1,730	10,240	107,995
178. Bothwell.....			950,180	200	17,973	226,882
179. Lambton.....	75,100		349,210	11,490	17,011	39,672
180. Kent.....			198,352		10,000	54,134
181. Essex.....	9,360	11,174	571,897	950	200,933	109,509
182. Algoma.....	280,037	7,000	4,732	20,460	1,060	
Totals of Ontario Totaux d'Ontario } .....	12,262,570	1,848,927	5,448,263	1,515,360	612,760	2,925,382
Province of Manitoba.						
183. Selkirk.....	1,668			320		
184. Provencher.....	500		25,340	32,290		17,894
185. Lisgar.....						
186. Marquette.....			112,183	167		81,560
Extension.....			1,149	15		



TABLEAU XXVI.—Produits des Forêts.

PROVINCE DE MANITOBA.

Cubic feet of Walnut. — Pieds cubés de Noyer.		Cub. feet of Hickory	Cub. feet of all other Timber.	Pine Logs.	Other Logs.	Masts, Spars, &c.	Tou- sands of Staves.	Cords of Lath- wood.	Cords of Tan- Bark.	Cords of Firewood.
Black. — Noir.	Soft. — Tendre.	P. cubés de Noyer dur.	P'ds cubés de tous autres Bois.	Billots de Pin.	Billots d'autres bois.	Mâts, Espars, &c.	Milliers de Douves.	Cordes de Lattes.	Cordes d' Ecorce à tanner.	Cordes de bois de chauffage.
373	6,545	7,885	710,972	36,583	46,220	298	1,096	243	37	83,699
4,621	24	40,140	26,885	697	146,696	1	40	.....	.....	66,253
.....	1,000	5,472	72,645	54,553	43,483	.....	557	37	69	85,087
.....	.....	.....	43,523	50,467	121,055	226	1,147	.....	375	80,112
1,800	.....	3,000	73,483	3,771	33,871	.....	283	63	.....	99,874
1,168	540	21,675	148,939	4,582	53,828	.....	1,183	40	.....	91,029
.....	295,388	17,347	64,693	13,969	42,925	338	494	1,881	322	76,853
.....	.....	.....	31,219	4,102	4,187	40	29	.....	.....	58,654
525	131	100	299,779	149,915	193,340	467	1,892	108	2,533	75,775
700	.....	2,019	148,413	6,150	144,838	10	47	14	483	62,751
117	.....	300	124,876	811,919	125,186	8	406	24	1,780	84,213
.....	.....	1,000	117,606	39,804	187,729	244	667	79	4,120	87,007
.....	.....	1,320	919,374	103,334	160,747	97	615	260	2,242	131,757
.....	.....	500	2,239,912	62,078	172,510	.....	36	21,355	7,739	65,236
4,535	200,476	81,243	452,092	2,762	541,268	.....	698	237	.....	178,885
6,992	27,100	81,581	206,998	19,446	768,905	152	1,741	116	100	201,621
4,918	7	11,247	310,575	2,410	35,694	.....	99	35	.....	152,743
7,069	672	61,754	4,663,113	2,257	702,861	1	1,806	.....	.....	203,789
.....	.....	.....	1,713,737	971,942	14,677	45	73	803	3	68,442
59,032	682,399	377,811	26,200,058	14,945,670	7,621,610	23,721	22,857	50,265	45,921	5,435,414

Province de Manitoba.

.....	.....	.....	860	.....	5,756	.....	.....	.....	.....	14,101
.....	.....	.....	34,533	12	19,042	.....	.....	1	.....	19,610
.....	.....	.....	23,960	.....	.....	.....	.....	.....	.....	35,235
.....	.....	300	557,036	217	35,903	.....	.....	75	.....	52,691
.....	.....	.....	5,670	14,513	179,332	.....	10	203	.....	98,147

TABLE XXVI.—Products of the Forest.

PROVINCE OF BRITISH COLUMBIA.						
DISTRICTS.	Cubic feet of Square Pine. Pieds cubes de Pin équarri.		Cubic feet of Square Oak. — Pds. cubes de Chêne équarri.	Cubic feet of Tamarac. — Pds. cubes d'Épinette rouge.	Cubic feet of Birch and Maple. — Pds. cubes d'Érable et de Merisier.	Cubic feet of Elm. — Pds. cubes d' Orme.
	White. — Blanc.	Red. — Rouge.				
Totals of Manitoba ..... } Totaux de Manitoba .... }	2,168		138,672	32,792		99,454
Province of British Columbia.						
187. New Westminster.....	23,200,000					
188. Cariboo.....		60,000				
189. Yale.....	148,500	168,585				
190. Victoria.....						
191. Vancouver.....		4,000			26,000	
Totals of British Columbia ... } Totaux de la Col.-Britannique. }	23,348,500	232,585			26,000	
The Territories.						
192. The Territories.....	18,610	11,500		23,950	127	
GRAND TOTALS.						
Prince Edward Island..... } L'Île du Prince-Edouard .....	1,524	342	180	11,270	93,742	290
Nova Scotia..... } La Nouvelle-Écosse.....	124,451	35,726	22,876	106,069	549,330	1,393
New Brunswick..... } Le Nouveau-Brunswick.....	130,762	31,954	3,316	256,389	348,441	2,400
Quebec..... } Québec .....	4,840,462	654,721	59,587	2,707,745	2,784,395	163,049
Ontario..... } Ontario .....	12,262,570	1,848,927	5,448,263	1,515,360	612,760	2,925,382
Manitoba..... } Manitoba.....	2,168		138,672	32,792		99,454
British Columbia..... } La Colombie-Britannique.....	23,348,500	232,585			26,000	
The Territories..... } Les Territoires .....	18,610	11,500		23,950	127	
Grand Totals of Canada..... } Grands Totaux du Canada .....	40,729,047	2,815,755	5,670,894	4,653,575	4,414,795	3,191,968

TABLEAU XXVI.—Produits des Forêts.

PROVINCE DE LA COLOMBIE-BRITANNIQUE.

Cubic feet of Walnut. — Pieds cubés de Noyer.		Cub. feet of Hickory — P. cubés de Noyer dur.	Cubic feet of all other Timber. — Pds. cubés de tous autres Bois.	Pine Logs. — Billots de Pin.	Other Logs. — Billots d'autres bois.	Masts, Spars, &c. — Mâts, Espars, &c.	Thousands of Staves. — Milliers de Douves.	Cords of Lath-wood. — Cordes de Lattes.	Cords of Tan-Bark. — Cordes d'Ecorce à tanner.	Cords of Firewood. — Cordes de bois de chauffage.
Black. — Noir.	Soft. — Tendre.									
.....	.....	300	622,059	14,742	240,033	.....	10	279	.....	219,784

Province de la Colombie-Britannique.

.....	.....	.....	.....	455,729	2,205,280	900	120	.....	.....	34,818
.....	.....	.....	.....	3,002	20,851	.....	.....	.....	.....	12,615
.....	.....	.....	314,592	318,620	243,142	.....	.....	6,000	.....	11,920
.....	.....	.....	100,000	.....	.....	.....	8	.....	200	6,812
.....	.....	.....	22,200	20,768	13,751	.....	20	53	1,350	16,112
.....	.....	.....	436,792	798,119	2,483,024	900	148	6,053	1,550	82,277

Les Territoires.

.....	.....	880	54,806	5,158	54,738	67	2	.....	.....	38,399
-------	-------	-----	--------	-------	--------	----	---	-------	-------	--------

GRANDS TOTAUX.

.....	5,001	.....	797,851	5,260	192,083	196	1,177	814	629	159,619
.....	13	630	4,091,517	497,785	2,250,593	8,703	13,147	5,585	10,843	637,084
.....	.....	.....	2,371,061	657,400	5,001,069	54,406	955	3,434	55,535	781,729
.....	66,806	7,998	14,382,814	5,400,273	8,182,434	104,248	3,585	31,881	285,940	3,638,928
59,032	682,399	377,811	26,200,058	14,945,670	7,621,610	23,721	22,857	50,265	45,921	5,435,414
.....	.....	300	622,059	14,742	240,033	.....	10	279	.....	219,784
.....	.....	.....	436,792	798,119	2,483,024	900	148	6,053	1,550	82,277
.....	.....	880	54,806	5,158	52,738	67	2	.....	.....	38,399
59,032	754,219	387,619	48,956,958	22,324,407	26,025,584	192,241	41,881	98,311	400,418	10,993,234



---

---

**TABLE XXVII.**

**FISHERIES.**

---

**TABLEAU XXVII.**

**PÊCHE.**

---

---





TABLE XXVII.—Fisheries.

## PROVINCE OF NOVA SCOTIA.

DISTRICTS AND SUB-DISTRICTS.	Vessels, Boats, Men, Nets, &c.							Quintals of Cod.	Quintals of Haddock, Hake and Pollock.	Barrels of Her- rings.
	Navires, Barges, Hommes, Filets, &c.									
	Ves- sels.	Men.	Boats.	Men.	Shore- men.	Fathoms of Nets.	Fas- cines Fish'es			
DISTRICTS ET SOUS-DISTRICTS:	Na- vires.	Hom- mes.	Barges.	Hom- mes.	Gra- viers.	Brasses de Filets.	Pêche- ries de F'scin's	Quintaux de Morues.	Quintaux d'Aigre- fins, de Barbues Merlans.	Barils de Ha- rings.
<b>3. King's. Total.</b>	12	85	1,035	1,734	48	24,926	5	11,160	6,073	3,657
a. Township No. 47.....			90	116		1,703		1,294	751	205
b. " " 46.....			108	163	5	3,299		1,456	987	335
c. " " 45.....			109	194	4	2,576		2,606	723	817
d. " " 44.....	1	7	62	94		878		852	7	212
e. " " 43.....			57	136		1,202		188	207	144
f. " " 42.....			52	106	1	684		276	1	234
g. " " 41.....			32	93	2	689		291		311
h. " " 40.....	1	6	34	41	3	2,346		171		14
i. " " 39.....			26	68	2	1,768	3	142	3	42
j. " " 38.....			16	36	4	961		12	1	62
k. " " 56.....	1	3	34	58		495		33	14	86
l. " " 55.....			63	80		861		177	20	307
m. " " 54.....			8	13		355				69
n. " " 53.....			14	24		279		49	8	12
o. " " 52.....										
p. " " 51.....									3	
q. " " 66.....										
r. " " 59.....	1	5	15	28		302		145	150	29
s. " " 61.....			36	46		593	2	343	60	223
t. " " 63.....	2	18	41	75		822		88	132	130
u. " " 64.....	5	36	194	298	6	4,426		2,624	2,792	221
v. Georgetown Roy'lty	1	10	44	65	21	707		413	214	204
<b>Nova Scotia, Totals La Nouvelle-E., T'x }</b>	<b>755</b>	<b>6,854</b>	<b>13,214</b>	<b>17,782</b>	<b>2,291</b>	<b>1,171,394</b>	<b>793</b>	<b>587,203</b>	<b>128,578</b>	<b>140,831</b>
<b>4. Inverness. Total.</b>	<b>3</b>	<b>14</b>	<b>590</b>	<b>921</b>	<b>48</b>	<b>34,418</b>	<b>116</b>	<b>18,529</b>	<b>1,751</b>	<b>5,115</b>
a Hastings.....	1	5	74	108		5,681	6	162	33	1,208
b. River Inhabitants.....										
c. North Mountain.....			58	62	1	3,418		438		718
d. Dennis River.....			6	10		295				48
e. Judique.....			60	118	10	4,655		260	7	1,182
f. Port Hood.....			104	84	6	4,531		939	949	1,052
g. Glencoe.....			6	12		163		30	14	7
h. Mabou.....			26	31	6	852		448	11	35
i. West Lake Ainslie.....						74		4		
j. Broad Cove Marsh.....			29	54		824	17	429	179	110
k. Strathlorne.....			14	25	3	687	7	365	47	58
l. Margaree Harbour.....	2	9	63	176	11	4,897	16	3,987	481	303
m. Cheticamp.....			117	197	8	7,213		11,113		173
n. North East Margaree.....							1			
o. Young's Bridge.....			8	19	2	321	62	276	24	15
p. East Lake Ainslie.....						65	7			
q. Whycocomagh.....			25	25	1	742		78	6	206
<b>5. Victoria. Total.</b>	<b>4</b>	<b>19</b>	<b>842</b>	<b>1,252</b>	<b>59</b>	<b>31,120</b>	<b>155</b>	<b>23,945</b>	<b>1,925</b>	<b>3,590</b>
a. Little Narrows, S.....			2	2		90		40		8
b. Little Narrows, N.....			26	26		186		17		5
c. Grand Narrows.....			89	122		1,591		1,643		329
d. Middle River.....										
e. Baddeck.....			12	12		502		121		53
f. Boularderie.....	1	6	64	99		1,282		712	32	228
g. New Campbellton.....			59	69		2,034		1,195	85	324
h. Englishtown.....			72	106	2	3,657		1,207	192	340
i. North Gut.....			29	58		2,037		228	12	292



TABLEAU XXVII.—Pêche.

PROVINCE DE LA NOUVELLE-ÉCOSSE.

Barrels of Gaspareaux.	Barrels of Macquerel.	Barrels of Sardines.	Barrels of Halibut.	Barrels of Salmon.	Barrels of Shad.	Barrels of Eels.	Barrels of Whitefish.	Barrels of Trout.	Barrels of other Fish.	Pounds of Canned Lobsters.	Barrels of Oysters.	Gallons of Fish Oil.
Barils de Gaspareaux.	Barils de Maque-reaux.	Barils de Sar-dines.	Barils de Flet-tants.	Barils de Sau-mons.	Barils d' Aloses.	Barils d' An-guilles.	Barils de Pois-sons Blancs.	Barils de Truites.	Barils d' autres Pois-sons.	Livres de Homards en boîte.	Barils d' Huitres.	Gallons de toutes Huiles de Poiss'ns
576	15,287	1	10	17	3	74	.....	14	143	1,674,000	3	5,047
35	1,271	.....	.....	.....	.....	.....	.....	.....	.....	.....	.....	553
8	1,894	.....	4	.....	.....	.....	.....	.....	.....	.....	.....	744
.....	2,279	.....	5	.....	.....	.....	.....	.....	.....	229,000	.....	60
6	1,416	.....	.....	.....	.....	.....	.....	.....	.....	.....	.....	1
.....	1,308	.....	.....	.....	.....	.....	.....	1	37	.....	.....	87
8	1,228	.....	.....	.....	.....	.....	.....	.....	.....	.....	.....	49
183	1,664	.....	.....	.....	.....	.....	.....	.....	.....	.....	.....	100
185	300	.....	.....	12	.....	2	.....	.....	.....	100,000	3	13
137	450	.....	1	5	1	9	.....	3	.....	.....	.....	26
.....	501	.....	.....	.....	1	5	.....	.....	40	.....	.....	5
.....	721	.....	.....	.....	.....	3	.....	3	.....	140,000	.....	9
.....	514	.....	.....	.....	1	10	.....	4	.....	.....	.....	45
.....	78	.....	.....	.....	.....	.....	.....	.....	6	.....	.....	.....
.....	122	1	.....	.....	.....	1	.....	.....	.....	.....	.....	16
.....	.....	.....	.....	.....	.....	2	.....	2	.....	.....	.....	.....
13	170	.....	.....	.....	.....	.....	.....	.....	.....	.....	.....	65
1	101	.....	.....	.....	.....	31	.....	1	.....	.....	.....	.....
.....	109	.....	.....	.....	.....	.....	.....	.....	.....	270,000	.....	198
.....	590	.....	.....	.....	.....	7	.....	.....	.....	735,000	.....	2,896
.....	571	.....	.....	.....	.....	4	.....	.....	60	200,000	.....	180
11,348	120,242	85	2,088	1,583	6,776	1,520	14	307	16,962	3,841,476	2,407	275,352
805	6,390	.....	10	108	.....	104	.....	27	7	74,480	619	4,570
46	467	.....	.....	.....	.....	.....	.....	.....	.....	.....	.....	41
3	5	.....	.....	.....	.....	26	.....	.....	.....	.....	.....	96
2	.....	.....	.....	.....	.....	7	.....	4	5	.....	105	.....
114	440	.....	.....	.....	.....	7	.....	.....	.....	.....	67	113
3	801	.....	.....	.....	.....	.....	.....	.....	.....	.....	.....	1,044
.....	11	.....	.....	.....	.....	.....	.....	.....	.....	.....	.....	14
2	25	.....	1	9	.....	.....	.....	.....	.....	74,480	.....	205
4	1	.....	.....	.....	.....	.....	.....	.....	.....	.....	.....	.....
79	872	.....	.....	.....	.....	2	.....	.....	.....	.....	.....	286
86	129	.....	.....	.....	.....	17	.....	1	.....	.....	.....	65
22	665	.....	1	73	.....	.....	.....	1	.....	.....	.....	937
.....	2,886	.....	8	18	.....	2	.....	1	.....	.....	.....	1,670
10	.....	.....	.....	2	.....	.....	.....	6	.....	.....	.....	.....
429	88	.....	.....	6	.....	.....	.....	.....	.....	.....	.....	63
3	.....	.....	.....	.....	.....	10	.....	12	.....	.....	.....	3
2	.....	.....	.....	.....	.....	33	.....	2	2	.....	447	33
15	3,403	3	43	118	.....	112	.....	6	10	.....	144	7,840
.....	8	.....	.....	.....	.....	.....	.....	.....	.....	.....	.....	15
.....	2	.....	.....	.....	.....	92	.....	.....	.....	.....	10	5
13	17	.....	.....	.....	.....	7	.....	2	10	.....	134	702
.....	27	.....	.....	.....	.....	.....	.....	2	.....	.....	.....	.....
1	6	.....	.....	2	.....	.....	.....	.....	.....	.....	.....	23
.....	30	.....	9	7	.....	.....	.....	.....	.....	.....	.....	302
.....	308	.....	.....	20	.....	.....	.....	.....	.....	.....	.....	382
.....	40	.....	.....	10	.....	.....	.....	.....	.....	.....	.....	423
.....	.....	.....	.....	.....	.....	.....	.....	.....	.....	.....	.....	47

TABLE XXVII.—Fisheries.

## PROVINCE OF NOVA SCOTIA.

DISTRICTS AND SUB-DISTRICTS.	Vessels, Boats, Men, Nets, &c.							Quintals of Cod.	Quintals of Haddock, Hake and Pollock.	Barrels of Herrings.
	Navires, Barges, Hommes, Filets, &c.									
DISTRICTS ET SOUS-DISTRICTS.	Ves- sels.	Men.	Boats.	Men.	Shore- men.	Fathoms of Nets.	Fas- cines Fish'es	Quintaux de Morues.	Quintaux d'Aigre- fins, de Barbues, Merlans.	Barils de Ha- rengs.
	Na- vires.	Hom- mes.	Barges.	Hom- mes.	Gra- viers.	Brasses de Filets.	Pêche- ries de F'scin's			
<i>j.</i> North River.....			30	61	4	1,756		1,189	80	142
<i>k.</i> North Shore.....	1	4	111	168	7	3,630		1,548	277	256
<i>l.</i> Ingonish.....	1	6	166	202	8	6,940	1	6,613	1,190	1,001
<i>m.</i> Cape North.....	1	3	120	220	28	4,874		6,513		413
<i>n.</i> Bay of St. Lawrence.....			62	107	10	2,541	154	2,919	57	199
<b>6. Cape Breton. Total</b>	<b>29</b>	<b>127</b>	<b>1,255</b>	<b>1,570</b>	<b>239</b>	<b>74,824</b>	<b>13</b>	<b>33,384</b>	<b>3,075</b>	<b>14,434</b>
<i>a.</i> Grand Narrows.....			61	74	24	3,490		1,874	10	177
<i>b.</i> Boisdale.....			20	50		125		171		6
<i>c.</i> Boularderie.....	4	26	34	55		2,725		1,229	109	610
<i>d.</i> Sidney, <i>North—Nord</i>	8	44	121	125	12	5,315		1,624	58	1,495
<i>e.</i> Balls Creek.....	2	4	88	93	21	3,119		213	18	656
<i>f.</i> East Bay North.....			39	68		943		219		75
<i>g.</i> East Bay South.....			10	8		589		77		56
<i>h.</i> Big Pond.....			21	34		459		166		32
<i>i.</i> Lingan.....	3	11	95	114	8	7,717		1,011	14	1,561
<i>j.</i> Main-a-Dieu.....			146	281		14,480		7,760	873	2,847
<i>k.</i> Louisburg.....			90	187		6,483		4,585	834	1,180
<i>l.</i> Catalone.....			112	81		7,746		3,524	76	1,009
<i>m.</i> Cow Bay.....	1	7	82	119	2	5,406	13	2,195	98	1,745
<i>n.</i> Gabarus.....	8	28	190	109	125	7,784		5,769	630	1,269
<i>o.</i> Grand Mira.....			12	9		564		508	20	38
<i>p.</i> Sidney.....	2	4	104	130	47	7,068		1,722	264	1,525
<i>q.</i> Trout Brook.....										
<i>r.</i> North Mira.....	1	3	30	33		820		737	21	152
<b>7. Richmond. Total.</b>	<b>92</b>	<b>604</b>	<b>1,545</b>	<b>2,314</b>	<b>347</b>	<b>145,849</b>		<b>34,616</b>	<b>9,600</b>	<b>14,272</b>
<i>a.</i> Arichat.....	4	16	82	90	3	4,723		303	239	563
<i>b.</i> Petit de Grat.....	6	50	325	407	35	22,182		4,235	2,366	2,501
<i>c.</i> D'Escousse.....	28	201	78	126	88	8,980		8,700	565	695
<i>d.</i> River Inhabitants.....	5	17	179	233		29,060		1,385	399	3,888
<i>e.</i> Black River.....			24	24		1,274		49		135
<i>f.</i> River Bourgeois.....	32	226	45	38		4,987		8,189	22	538
<i>g.</i> St. Peters.....	7	50	65	95		7,118		2,766	177	420
<i>h.</i> Red Islands.....			17	23		881		323	54	83
<i>i.</i> Grand River.....			85	128		13,170		411		1,858
<i>j.</i> L'Ardoise.....	8	37	351	597	212	39,142		5,168	5,095	1,870
<i>k.</i> Arichat West.....			195	434	4	10,322		834	645	1,206
<i>l.</i> Lochlmond.....			2	2		280		25		28
<i>m.</i> Forchu.....	2	7	97	117	5	3,730		2,228	38	487
<b>8. Guysboro'. Total.</b>	<b>28</b>	<b>239</b>	<b>1,204</b>	<b>1,662</b>	<b>51</b>	<b>146,303</b>	<b>4</b>	<b>30,943</b>	<b>9,369</b>	<b>17,276</b>
<i>a.</i> Guysborough.....	3	13	73	84		10,054		795	99	634
<i>b.</i> Clow Harbour.....	2	11	172	183		19,653		2,039	1,158	1,143
<i>c.</i> Cape Canso.....	8	106	132	225	21	20,024	4	9,228	907	1,455
<i>d.</i> White Haven.....			141	211	8	24,375		3,495	1,651	3,717
<i>e.</i> Country Harbour.....			18	30		974		356	95	235
<i>f.</i> Indian Harbour.....	1	4	60	88		4,114		849	67	1,067
<i>g.</i> Sherbrooke.....	1	6	37	51	3	2,788		772	31	676
<i>h.</i> Marie-Joseph.....	2	17	115	185	4	2,557		4,075	280	350
<i>i.</i> Caledonia.....										
<i>j.</i> Forks St. Mary.....						556				
<i>k.</i> Manchester.....			81	120		12,157		1,104	20	1,330
<i>l.</i> Salmon River.....								101	5	
<i>m.</i> Guysboro' Intervale.....			5	7		196		112	20	21
<i>n.</i> Milford.....	7	56	169	218	8	25,426		373	325	3,359

TABLEAU XXVII.—Pêche.

PROVINCE DE LA NOUVELLE-ÉCOSSE.

Barrels of Gaspareaux.	Barrels of Mac-kereel.	Barrels of Sardines.	Barrels of Hali-but.	Barrels of Sal-mon.	Barrels of Shad.	Barrels of Eels.	Barrels of White-fish.	Barrels of Trout.	Barrels of other Fish.	Pounds of Canned Lobsters.	Barrels of Oysters.	Gallons of Fish Oil.
Barils de Gaspareaux.	Barils de Maque-reaux.	Barils de Sar-dines.	Barils de Flet-tants.	Barils de Sau-mons.	Barils d' Alo-ses.	Barils d' An-guilles.	Barils de Pois-sons Blancs.	Barils de Truites.	Barils d' autres Pois-sons.	Livres de Homards en boîte.	Barils d' Huitres.	Gallons de toutes Huiles de Poiss'ns
1	102	2										306
	466			2								543
	1,861		4	52								1,283
	296	1	27	9		13		2				3,227
	240		3	16								582
135	4,659	1	73	122	3	316	1	13	54	33,600	94	10,808
14	8			1		138		3	3			306
	11		7			2		1				
	35	1	17	12	1	5			3		7	450
3	45					36		5	4			751
8						123					25	158
2						6		1				4
2						17		1				54
	31		9			1					39	409
1	1,956		12	21					1			2,033
	963											1,249
4	638		4	40								1,154
	208		1	17	2							592
34	673		6			1	1		27	33,600		2,667
11	6								15			195
45	55		13	18		16		2	1			649
11	30		4	13		1					23	197
980	11,123		141	35		131			3	629,941	54	14,048
50	271					1				64,500		212
148	2,232		3	11		1				153,000	4	2,025
5	941		108							66,094		1,172
458	2,752					19			1	61,100		515
												22
25	453					20				12,500		4,628
10	587		9	4		6					50	1,158
	15		2			72						97
	472			6								188
10	2,658		18	12		3				28,000		3,090
274	672		1	2		9			2	126,600		416
	7									57,250		7
	63									60,900		518
1,293	13,117		38	200		15	4	8	399	520,405		13,874
143	1,264			21		1	3	1	50			201
31	1,163								115	50,400		2,189
216	2,532			14					97	97,000		3,517
342	1,295			15			1			92,341		887
4	81											241
26	145		2	55		3		4	1	52,900		373
	7			63						50,664		294
234	233		11	2								2,086
8				7								
9	1,830			10				1	2			177
81	8											46
												53
154	2,794			3		1						319

TABLE XXVII.—Fisheries.

## PROVINCE OF NOVA SCOTIA.

DISTRICTS AND SUB-DISTRICTS.	Vessels, Boats, Men, Nets, &c.							Quintals of Cod.	Quintals of Haddock, Hake and Pollock.	Barrels of Her- rings.
	Navires, Barges, Hommes, Filets, &c.									
	Ves- sels.	Men.	Boats.	Men.	Shore- men.	Fathoms of Nets.	Fas- cines Fish'es			
DISTRICTS ET SOUS-DISTRICTS.	Na- vires.	Hom- mes.	Barges.	Hom- mes.	Gra- viers.	Brasses de Filets.	Pêche- ries de F'scin's	Quintaux de Morues.	Quintaux d'Aigre- fins, de Barbues, Merlans.	Barils de Ha- rengs.
o. New Harbour.....	1	9	41	35	1	6,169	.....	2,048	26	671
p. Goshen and Giant's q. Tracadie.....[Lake.	.....	.....	.....	.....	.....	.....	.....	.....	.....	.....
r. Larry's River.....	1	3	72	42	6	8,620	.....	2,082	372	834
s. Isaac's Harbour.....	2	14	88	183	.....	8,730	.....	3,514	4,313	1,784
<b>9. Halifax. Total.</b> (City—Ville.)	<b>3</b>	<b>32</b>	<b>12</b>	<b>14</b>	<b>15</b>	<b>1,217</b>	.....	<b>1,045</b>	<b>1,000</b>	<b>595</b>
a. Ward No. 1, Quart	1	18	2	2	.....	120	.....	40	.....	20
b. Ward No. 2, Quart	.....	.....	.....	.....	.....	.....	.....	.....	.....	.....
c. Ward No. 3, Quart	1	10	8	10	15	1,000	.....	1,000	1,000	500
d. Ward No. 4, Quart	.....	.....	.....	.....	.....	.....	.....	.....	.....	.....
e. Ward No. 5, 1st sec.	1	4	2	2	.....	97	.....	5	.....	75
f. Ward No. 5, 2nd sec.	.....	.....	.....	.....	.....	.....	.....	.....	.....	.....
g. Ward No. 6, Quart	.....	.....	.....	.....	.....	.....	.....	.....	.....	.....
h. Sable Island.....	.....	.....	.....	.....	.....	.....	.....	.....	.....	.....
<b>10. Halifax. Total.</b> (County—Comté.)	<b>85</b>	<b>511</b>	<b>2,530</b>	<b>3,227</b>	<b>110</b>	<b>322,254</b>	<b>2</b>	<b>56,720</b>	<b>13,638</b>	<b>21,856</b>
a. North West Arm.....	.....	.....	7	7	.....	137	.....	6	8	36
b. Ferguson's Cove.....	16	106	175	275	6	14,230	.....	5,863	840	237
c. Portuguese Cove.....	11	41	202	240	10	18,568	.....	4,318	807	930
d. Sambro.....	.....	.....	162	160	17	10,777	.....	6,071	1,214	224
e. Lower Prospect.....	1	8	160	162	37	57,886	.....	2,592	2,262	590
f. Upper Prospect.....	11	55	303	373	.....	52,516	.....	4,366	1,963	3,963
g. Drysdale's Cove.....	.....	.....	12	15	.....	3,760	.....	.....	15	.....
h. Haggett's Cove.....	6	40	336	351	4	44,180	.....	4,994	2,715	2,258
i. French Village.....	1	10	111	120	.....	14,197	.....	1,255	91	396
j. Black Point.....	2	19	127	195	.....	15,017	.....	301	136	315
k. Hammond's Plains.	.....	.....	.....	.....	.....	.....	.....	.....	.....	.....
l. Pier's Mills.....	.....	.....	6	8	4	1,121	1	2	.....	13
m. Dartmouth, T.—V.	.....	.....	.....	.....	.....	.....	.....	.....	2	.....
n. Dartmouth.....	.....	.....	.....	.....	.....	.....	.....	.....	.....	.....
o. Windsor Road.....	.....	.....	.....	.....	.....	.....	.....	.....	.....	.....
p. Truro Road.....	.....	.....	.....	.....	.....	30	.....	.....	.....	.....
q. Eastern Passage.....	.....	.....	98	194	.....	6,006	.....	1,957	336	784
r. Preston.....	.....	.....	2	2	.....	.....	.....	1	.....	.....
s. Lawrencetown.....	2	5	65	84	3	10,358	1	414	47	453
t. Chezzetcook.....	6	39	123	161	11	17,847	.....	2,493	250	2,416
u. Musquodoboit Har-	2	12	85	127	1	6,543	.....	2,966	236	622
v. Jeddore.....[bour.	15	83	160	259	.....	7,591	.....	10,163	1,199	2,496
w. Pope's Harbour.....	12	93	152	274	16	31,020	.....	5,481	1,316	5,509
x. Sheet Harbour.....	.....	.....	52	89	.....	5,849	.....	1,302	135	406
y. Salmon River.....	.....	.....	59	50	.....	1,352	.....	763	65	9
z. Niumteouch.....	.....	.....	43	81	1	3,269	.....	1,407	1	199
aa. Upper Musquodob't	.....	.....	.....	.....	.....	.....	.....	.....	.....	.....
bb. Middle Musquodob't	.....	.....	.....	.....	.....	.....	.....	.....	.....	.....
cc. Little River.....	.....	.....	.....	.....	.....	.....	.....	.....	.....	.....
dd. Wyse's Corner.....	.....	.....	.....	.....	.....	.....	.....	.....	.....	.....
ee. Gay's River.....	.....	.....	.....	.....	.....	.....	.....	.....	.....	.....
<b>11. Lunenburg. Tot.</b>	<b>143</b>	<b>1,809</b>	<b>1,232</b>	<b>1,566</b>	<b>347</b>	<b>151,114</b>	<b>5</b>	<b>122,548</b>	<b>3,667</b>	<b>15,201</b>
a. Lunenburg.....	45	653	167	232	62	21,290	.....	48,013	2,193	1,166
b. Ritchey's Cove.....	34	478	110	145	273	17,704	.....	23,776	15	1,312
c. Block House.....	17	212	51	59	5	3,373	.....	13,405	1	2,632
d. Summerside.....	8	90	29	4	.....	668	.....	4,618	.....	56
e. New Germany.....	.....	.....	.....	.....	.....	.....	.....	25	.....	.....

TABLEAU XXVII.—Pêche.

PROVINCE DE LA NOUVELLE-ECOSSE.

Barrels of Gaspareaux.	Barrels of Mac-kereel.	Barrels of Sardines.	Bar'ls of Halibut.	Barrels of Salmon.	Barrels of Shad.	Bar'ls of Eels.	Barrels of White-fish.	Barrels of Trout.	Barrels of other Fish.	Pounds of Canned Lobsters.	Barrels of Oysters.	Gallons of Fish Oil.
Barils de Gaspareaux.	Barils de Maque-reaux.	Barils de Sar-dines.	Barils de Flet-tants.	Barils de Sau-mons.	Barils d' Alo-ses.	Barils d'An-guilles	Barils de Pois-sons Blancs.	Barils de Truites	Barils d' autres Pois-sons.	Livres de Homards en boîte.	Barils d' Huitres.	Gallons de toutes Huiles de Poiss'ns
.....	165	.....	1	1	.....	2	.....	.....	2	.....	.....	931
11	533	.....	5	1	.....	2	.....	1	9	52,300	.....	872
34	1,067	.....	19	8	.....	6	.....	1	123	124,800	.....	1,638
7	525	.....	.....	50	1	1	1	.....	.....	.....	.....	662
.....	5	.....	.....	.....	.....	.....	.....	.....	.....	.....	.....	.....
5	500	.....	.....	50	.....	.....	.....	.....	.....	.....	.....	650
2	20	.....	.....	.....	1	1	1	.....	.....	.....	.....	12
2,066	34,395	1	171	134	3	180	1	43	3,694	575,830	888	31,136
.....	6	.....	.....	.....	.....	.....	.....	.....	.....	.....	.....	9
38	2,380	.....	.....	.....	.....	.....	.....	.....	.....	.....	.....	3,285
65	937	.....	.....	.....	.....	.....	.....	.....	.....	.....	.....	.....
8	2,204	.....	.....	.....	.....	.....	.....	.....	.....	24,000	.....	3,982
136	2,938	.....	56	2	.....	2	.....	.....	.....	.....	.....	2,386
15	11,937	.....	.....	36	.....	2	.....	.....	.....	48,880	.....	3,330
58	400	.....	.....	.....	.....	.....	.....	1	.....	.....	.....	.....
12	4,959	.....	.....	20	.....	.....	.....	.....	.....	.....	.....	3,593
30	1,611	.....	.....	7	.....	2	.....	13	.....	.....	.....	1,280
.....	2,661	.....	1	10	.....	1	.....	1	.....	.....	.....	106
.....	381	.....	.....	4	.....	.....	.....	.....	.....	.....	.....	.....
.....	.....	.....	.....	.....	.....	.....	.....	2	.....	.....	.....	.....
6	.....	.....	.....	.....	.....	.....	.....	.....	.....	.....	.....	.....
42	467	.....	27	8	.....	4	.....	.....	7	100,020	.....	1,202
13	.....	.....	.....	.....	.....	1	.....	20	.....	.....	.....	.....
355	144	.....	.....	2	.....	.....	.....	.....	.....	.....	.....	406
136	611	.....	30	5	.....	.....	.....	.....	.....	.....	888	1,359
268	153	.....	13	.....	.....	.....	.....	.....	.....	54,330	.....	1,690
518	552	.....	34	15	3	78	1	2	135	.....	.....	4,252
255	1,674	.....	4	10	.....	3	.....	.....	.....	.....	.....	2,925
76	144	.....	6	9	.....	23	.....	.....	.....	153,500	.....	569
13	16	1	.....	1	.....	25	.....	1	3,550	105,600	.....	300
22	220	.....	.....	5	.....	8	.....	3	.....	89,500	.....	462
140	15,685	1	180	10	.....	36	.....	1	50	145,000	.....	57,976
1	1,418	1	159	2	.....	.....	.....	.....	.....	.....	.....	20,402
28	554	.....	9	5	.....	18	.....	.....	.....	.....	.....	11,267
11	504	.....	.....	.....	.....	6	.....	.....	12	.....	.....	5,896
.....	12	.....	.....	.....	.....	.....	.....	.....	.....	.....	.....	2,632
.....	.....	.....	.....	.....	.....	2	.....	.....	5	.....	.....	25

TABLE XXVII.—Fisheries:

## PROVINCE OF NOVA SCOTIA.

DISTRICTS AND SUB-DISTRICTS.	Vessels, Boats, Men, Nets, &c.							Quintals of Cod.	Quintals of Haddock, Hake and Pollock.	Barrels of Her- rings.
	Navires, Barges, Hommes, Filets, &c.									
DISTRICTS ET SOUS-DISTRICTS.	Ves- sels.	Men.	Boats.	Men.	Shore- men.	Fathoms of Nets.	Fas- cines Fish'cs	Quintaux de Morues.	Quintaux d'Aigref- fins, de Barbues, Merlans.	Barils de Ha- rengs.
	Na- vires.	Hom- mes.	Barges.	Hom- mes.	Gra- viers.	Brasses de Filets.	Pêche- ries de P'scin's			
<i>f.</i> Chester.....	1	15	135	174	2	12,606	.....	1,407	1	820
<i>g.</i> New Ross .....	.....	.....	.....	.....	.....	.....	.....	.....	.....	.....
<i>h.</i> Petite Rivière.....	24	244	298	406	5	26,366	5	23,942	964	4,843
<i>i.</i> Bridgewater.....	2	29	9	3	.....	54	.....	1,555	5	11
<i>j.</i> Tancook.....	2	16	132	174	.....	31,849	.....	486	72	2,780
<i>k.</i> Bayswater.....	1	5	169	192	.....	23,585	.....	708	211	1,287
<i>l.</i> Mill Cove.....	.....	.....	104	127	.....	12,849	.....	282	153	142
<i>m.</i> Conquerall Bank....	9	67	28	50	.....	770	.....	4,331	52	152
<b>12. Queen's. Total...</b>	<b>23</b>	<b>178</b>	<b>382</b>	<b>648</b>	<b>21</b>	<b>24,081</b>	<b>3</b>	<b>23,582</b>	<b>2,397</b>	<b>6,097</b>
<i>a.</i> Local District No. 1	4	25	74	101	18	4,571	.....	2,938	289	1,713
<i>b.</i> " " 2	4	39	37	76	.....	1,610	.....	2,466	163	545
<i>c.</i> " " 3	3	18	35	58	.....	1,545	.....	2,134	220	434
<i>d.</i> " " 4	4	33	86	153	.....	4,001	1	10,045	159	1,859
<i>e.</i> " " 5	.....	.....	1	2	3	97	.....	73	50	26
<i>f.</i> " " 6	2	24	21	31	.....	1,400	.....	1,672	279	94
<i>g.</i> " " 7	1	8	70	105	.....	3,464	.....	1,015	135	969
<i>h.</i> " " 8	5	31	27	62	.....	4,365	2	2,606	1,071	282
<i>i.</i> " " 9	.....	.....	30	59	.....	2,986	.....	628	30	174
<i>j.</i> " " 10	.....	.....	1	1	.....	42	.....	.....	1	1
<i>k.</i> " " 11	.....	.....	.....	.....	.....	.....	.....	.....	.....	.....
<i>l.</i> " " 12	.....	.....	.....	.....	.....	.....	.....	.....	.....	.....
<i>m.</i> " " 13	.....	.....	.....	.....	.....	.....	.....	5	.....	.....
<b>13. Shelburne. Total</b>	<b>122</b>	<b>1,385</b>	<b>1,108</b>	<b>1,416</b>	<b>283</b>	<b>76,381</b>	<b>35</b>	<b>128,949</b>	<b>12,501</b>	<b>10,295</b>
<i>a.</i> Clyde River. [Cove	8	75	84	190	.....	11,206	.....	8,346	1,393	655
<i>b.</i> Birchtown, Gunning	2	20	22	40	3	2,772	.....	1,368	131	399
<i>c.</i> Shelburne, Town-V.	15	244	113	152	98	8,011	20	20,801	544	2,071
<i>d.</i> Ohio.....	.....	.....	1	1	.....	.....	.....	10	8	24
<i>e.</i> Jordan River.....	2	34	27	39	.....	1,002	.....	5,215	164	167
<i>f.</i> Lockport.....[Head.	32	383	77	108	67	6,330	.....	47,261	581	1,881
<i>g.</i> Sable River, Louis	.....	.....	.....	.....	.....	.....	.....	.....	.....	.....
<i>h.</i> Shag and Wood's	12	95	124	169	29	3,038	.....	10,144	307	629
Harbour. ....	16	119	106	126	.....	10,750	3	6,179	1,470	961
<i>i.</i> Cape Sable Island..	16	231	185	217	2	10,277	9	13,951	2,355	1,223
<i>j.</i> Barrington.....	9	80	38	55	82	5,576	.....	4,319	1,003	243
<i>k.</i> Port LaTour.....	10	99	331	319	2	17,419	3	11,355	4,545	2,042
<b>14. Yarmouth. Total</b>	<b>121</b>	<b>1,409</b>	<b>748</b>	<b>505</b>	<b>502</b>	<b>35,090</b>	<b>71</b>	<b>80,931</b>	<b>17,281</b>	<b>5,046</b>
<i>a.</i> Plymouth.....	14	195	195	162	60	9,252	49	7,292	648	1,451
<i>b.</i> Chebogue.....	7	36	31	21	10	1,514	.....	1,297	460	458
<i>c.</i> Yarmouth.....	23	331	57	48	.....	1,609	4	19,901	2,709	748
<i>d.</i> Ohio.....	27	83	70	95	110	5,896	14	4,196	3,430	1,490
<i>e.</i> Carleton.....	.....	.....	8	1	.....	125	.....	30	60	.....
<i>f.</i> Kempt.....	.....	.....	1	1	.....	.....	.....	400	.....	.....
<i>g.</i> West Tusket River..	.....	.....	.....	.....	21	2,060	1	.....	.....	.....
<i>h.</i> Tusket.....	1	17	67	88	.....	7,625	1	998	201	32
<i>i.</i> Argyle.....	.....	.....	.....	.....	.....	74	.....	15	.....	27
<i>j.</i> Pubnico.....	49	747	319	89	301	6,935	2	46,802	9,773	840
<b>15. Digby. Total...</b>	<b>75</b>	<b>409</b>	<b>536</b>	<b>987</b>	<b>84</b>	<b>19,585</b>	<b>126</b>	<b>23,860</b>	<b>41,978</b>	<b>5,819</b>
<i>a.</i> Hillsborough.....	1	5	3	4	.....	.....	.....	.....	.....	.....
<i>b.</i> Marshall; Town-V.	.....	.....	1	2	.....	.....	.....	.....	3	71
<i>c.</i> Digby.....	4	23	26	38	2	760	.....	445	1,342	54
<i>d.</i> Sandy Cove.....	1	10	110	203	3	4,393	.....	3,666	14,050	2,528

TABLEAU XXVII.—Pêche.

PROVINCE DE LA NOUVELLE-ECOSSE.

Barrels of Gaspareaux.	Barrels of Mac-kereel.	Barrels of Sardines.	Bar'ls of Hali-but.	Barrels of Sal-mon.	Barrels of Shad.	Bar'ls of Eels.	Barrels of White-fish.	Barrels of Trout.	Barrels of other Fish.	Pounds of Canned Lobsters.	Barrels of Oysters.	Gallons of Fish Oil.
Barils de Gaspareaux.	Barils de Maque-reaux.	Barils de Sar-dines.	Barils de Flet-tants.	Barils de Sau-mons.	Barils d'Aloses.	Barils d'An-guilles.	Barils de Pois-sons Blancs.	Barils de Truites.	Barils d'autres Pois-sons.	Livres de Homards en boîte.	Barils d'Huitres.	Gallons de toutes Huiles de Poissons
19	2,457					4				125,000		505
35	1,393		7			4			22	20,000		12,833
43	3			3		1		1	5			908
	4,720											325
3	2,545					1						442
	2,044											277
	35		5						6			2,464
871	1,790		18	21		42	2	12	516	141,397		12,227
7	1,232		1	2								1,161
5	213		8	1		7			22	38,000		1,090
	12		2							25,397		882
14	64					1			485	78,000		4,734
42	5		1	4		7	2	1	4			123
2	4			4								1,110
	120			1								418
88	70		4	1					2			2,435
404	56		2	5		27						273
208				3				7				
17	14											
62								2				
22								2	3			1
622	11,862		173		2	30		15	3,011	341,300	6	41,399
28	140		2						20			3,598
34	47					1			7			447
29	190					2		3	51	200,000		5,890
	1					2		8				
13	33		6			2						2,340
5	1,065		3					1		39,500		9,851
4	18		28			9		3	1,693			3,763
37	2,699		73		1	7			715			2,346
44	6,005				1				480			3,730
348	267		61			7						1,803
80	1,397								45	101,800	6	7,631
3,540	10,181	5	603	103	31	268	1	121	4,863	727,000	1	30,196
78	1,501	1	64	5	1	31		96	2,602			4,074
265	35		4									768
19	3,008	2	7					9				6,476
103	4,178		172	82	26			7	1,751			2,833
95			1			3		4	2			
7						2						41
935				6		7			40			
1,733	130		19	10	1	191	1	5	201		1	437
180	199	2				6				576,000		
125	1,130		336		3	28			267	151,000		15,567
48	2,002	2	498		133	37		5	466	1,002		41,144
43	251				102	21						1,190
	15		100						150			1,190
	289		3						18			12,564





TABLEAU XXVII.—Pêche.

PROVINCE DE LA NOUVELLE-ÉCOSSE.

Barrels of Gaspareaux.	Barrels of Mackerel.	Barrels of Sardines.	Barrels of Halibut.	Barrels of Salmon.	Barrels of Shad.	Barrels of Eels.	Barrels of Whitefish.	Barrels of Trout.	Barrels of other Fish.	Pounds of Canned Lobsters.	Barrels of Oysters.	Gallons of Fish Oil.
Barils de Gaspareaux.	Barils de Maque-reaux.	Barils de Sar-dines.	Barils de Flet-tants.	Barils de Sau-mons.	Barils d' Aloses.	Barils d' An-guilles.	Barils de Pois-sons Blancs.	Barils de Truites.	Barils d' autres Pois-sons.	Livres de Homards en boîte.	Barils d' Huitres.	Gallons de toutes Huiles de Poissons
	25		204									3,999
	242				2							12,260
	125					2			136			39
	273											259
1	231					1		2				534
1	157	2	97			2			30	2		638
2	9		94			9						1,183
												6,150
1	4					2		3				10
	157				27				4	1,000		2,268
	224				2				128			50
34	652	10	123	57	1	2		1	2,501			7,318
	4		2									
	91		9	44								123
	10		2	10								611
2	11	9							2			93
	2											176
	12		29									2,790
	89	1	59						2,487			2,826
	404		22									479
20	7											220
12	22			2					10			
				1	1				2			
						2		1				
28	893	62	7	84	1,425	15		7	26			547
	37				459							23
					176							
	319			25								266
	79		3	16				1	25			163
				6	180	10		5				
7						5						
12					278							
7	2			20	329							
	149		1	4								45
2			1	1	3			1				
	307	62	2	12					1			50
64	7			6	1,184				46			22
					20							
					60							
					25							
					121							2





TABLE XXVII.—Fisheries.

## PROVINCE OF NEW BRUNSWICK.

DISTRICTS AND SUB-DISTRICTS.	Vessels, Boats, Men, Nets, &c.							Quintals of Cod.	Quintals of Haddock, Flake and Pollock.	Barrels of Her- rings.
	Navires, Barges, Hommes, Filets, &c.									
	Ves- sels.	Mem.	Boats.	Men.	Shore- men.	Fathoms of Nets.	Fas- cines Fish'es			
DISTRICTS ET SOUS-DISTRICTS.	Na- vires.	Hom- mes.	Barges.	Hom- mes.	Gra- viers.	Brasses de Filets	Pêche- ries de F'scin's	Quintaux de Morues.	Quintaux d'Aigre- fins, de Barbues Merlans.	Barils de Ha- rengs.
<i>k.</i> St. Stephen.....										
<i>l.</i> Milltown, <i>Town—V</i>										
<i>m.</i> Upper Mills, <i>T.—V</i>										
<i>n.</i> Duferin.....							2	1	1	
<i>o.</i> St. James.....										
<i>p.</i> Deer Island.....	17	63	281	286	19	15,000	108	5,431	12,445	86,411
<i>q.</i> Campobello.....	11	53	156	178	8	11,508	22	2,328	7,943	23,763
<i>r.</i> Grand Manan.....	12	65	502	668	44	12,617	28	8,982	15,683	55,721
27. King's. ....			11	12		3,886				13
28. Queen's.....			1	2		2,832				26
29. Sunbury.....			18	21		2,796			1	3
30. York.....			2	3		1,105				
31. Carleton.....			1	1						
32. Victoria.....						40				
<b>33. Westm'd. Total.</b>	<b>2</b>	<b>7</b>	<b>246</b>	<b>452</b>	<b>1</b>	<b>19,899</b>	<b>1</b>	<b>135</b>	<b>110</b>	<b>6,551</b>
<i>a.</i> Dorchester.....			30	58		7,181				
<i>b.</i> Sackville.....			6	7		1,355	1			
<i>c.</i> Westmoreland. ....	2	7	14	16	1	682		130	110	598
<i>d.</i> Botsford.....			98	176		4,377		5		2,732
<i>e.</i> Shediac.....			98	195		6,304				3,221
<i>f.</i> Moncton, <i>Town—V</i>										
<i>g.</i> Moncton.....										
<i>h.</i> Salisbury.....										
<b>34. Kent. Total.</b>	<b>20</b>	<b>63</b>	<b>537</b>	<b>866</b>	<b>3</b>	<b>26,130</b>		<b>1,307</b>	<b>140</b>	<b>1,502</b>
<i>a.</i> Carleton.....			36	50		3,458		19	1	112
<i>b.</i> Acadieville.....			5	13		85		2		
<i>c.</i> St. Louis.....	5	14	77	98		1,918		245	2	66
<i>d.</i> Richibucto.....	14	45	185	275		9,819		389	137	479
<i>e.</i> Weldford.....			19	20		1,521				
<i>f.</i> Wellington.....			115	209		3,451		615		212
<i>g.</i> St. Mary's.....			9	18	3	1,341		22		
<i>h.</i> Dundas.....	1	4	141	183		4,522		15		633
<i>i.</i> Harcourt and Hus- kisson.....						15				
<b>35. North'd. Total.</b>	<b>5</b>	<b>13</b>	<b>442</b>	<b>542</b>	<b>71</b>	<b>55,861</b>	<b>83</b>	<b>1,258</b>		<b>2,061</b>
<i>a.</i> Alnwick.....	3	7	251	325	54	21,894	5	1,001		1,226
<i>b.</i> Newcastle.....	1	4	48	61	10	3,563		65		256
<i>c.</i> Northesk.....			7	9	4	2,434		20		10
<i>d.</i> Southesk.....			7	7		1,892				
<i>e.</i> Ludlow.....			1	1		105				
<i>f.</i> Blissfield.....						324				
<i>g.</i> Blackville.....						521				
<i>h.</i> Derby.....			4	4		1,798				
<i>i.</i> Nelson.....						634				
<i>j.</i> Chatham.....			41	56		8,685		117		84
<i>k.</i> Glenelg.....			19	12		4,855				46
<i>l.</i> Hardwicke.....	1	2	64	67	3	9,156	78	55		439

TABLEAU XXVII.—Pêche.

PROVINCE DU NOUVEAU-BRUNSWICK.

Barrels of Gaspareaux.	Barrels of Mac-kereel.	Barrels of Sar-dines.	Bar'ls of Hali-but.	Barrels of Sal-mon.	Barrels of Shad.	Bar'ls of Eels.	Barrels of White-fish.	Barrels of Trout.	Barrels of other Fish.	Pounds of Canned Lobsters.	Barrels of Oysters.	Gallons of Fish Oil.
Barils de Gaspareaux.	Barils de Maque-reaux.	Barils de Sar-dines.	Barils de Flet-tants.	Barils de Sau-mons.	Barils d' Alo-ses.	Barils d' An-guil-les.	Barils de Pois-sons Blancs.	Barils de Truites	Barils d' autres Pois-sons.	Livres de Homards en boîte.	Barils d' Huitres.	Gallons detoutes Huiles de Poiss'ns
15			1			2			20			
	269 115	3,092								100		21,919 9,183 19,868
386	1			58	33			1	722			740
200	2			3	25	2		3	301			800
428		1		1	11	24			44			2
12				83	42	3	3	4	35			252
				6								
					6		11	16	1			
89	639	2			719	8		6	791	532,184	400	210
					652							11
3					66							
22	47								56			115
5	133				1	3			205	363,600	2	
59	459	2				5		6	530	168,584	398	84
1,311	3,672	4	9	252	11	231	24	11	4,339	1,591,071	1,872	369
15	324	4		192	5	12		6	263	20	4	4
7	60								3			
359	529		7			70			314	43,000	89	130
299	1,272		2	50	3	42		2	1,655	926,001	165	134
367	111				2	81	19	1	173			
69	654					5	5	1	1,625	398,550	910	1
163	93			10	1	3		1	206		99	10
30	629					18			100	223,500	605	90
2												
1,266	1,053	259	2	1,151	53	97	1	262	6,991	512,800	3,065	344
792	767	259	2	308	1	64	1	241	1,579	230,000	231	284
48	69			65				3	1,001	50,000	52	10
3	8			63	29	25		5	251		30	50
3				80	2				64			
7				7								
2				6				4				
17				38	4				142			
3				90	10				8			
2				29	1			1				
145	30			137	1	5		2	2,575	146,000	1,318	
123	52			43					577			
121	127			280	5	3		6	794	86,800	1,434	

TABLE XXVII.—Fisheries.

PROVINCE OF QUEBEC.										
DISTRICTS AND SUB-DISTRICTS.	Vessels, Boats, Men, Nets, &c.							Quintals of Cod.	Quintals of Haddock, Hake and Poilock.	Barrels of Her- rings.
	Navires, Barges, Hommes, Filets, &c.									
	Ves- sels.	Men.	Boats.	Men.	Shore- men.	Fathoms of Nets.	Fas- cines Fish'es			
DISTRICTS ET SOUS-DISTRICTS.	Na- vires.	Hom- mes.	Barges.	Hom- mes.	Gra- viers.	Brasses de Filets.	Pêche- ries de F'scin's			
<b>36. Gloucester. Total</b>	50	145	1,283	1,897	424	70,395	19	38,475	1,213	18,109
a. Beresford.....			200	232	2	18,690		460	10	3,914
b. Bathurst.....	31	93	166	233	72	10,422		3,501	1	580
c. New Bandon.....			139	223	43	4,091		1,728	163	794
d. Inkerman.....			169	190		14,703	4	333	18	531
e. Saumarez.....			175	315	49	9,297	15	2,486	417	1,749
f. Caraquette.....	1	3	311	486	199	6,682		19,862	604	5,110
g. Shippegan.....	18	49	123	218	59	6,510		10,105		5,431
<b>37. Restig'che. Total</b>			212	235		31,626	2	336	6	1,120
a. Eldon.....						130				
b. Addington.....			42	42		9,137				
c. Dalhousie.....			68	85		6,263		4	2	98
d. Colborne.....			38	38		10,617				309
e. Durham.....			64	70		5,479	2	332	4	713
Prov. of Quebec, Totals	146	677	6,761	9,974	4,093	435,307	1,639	462,388	6,589	130,354
Prov. de Québec, Totaux										
<b>38. Bonaventure. Total</b>	3	13	1,512	2,109	533	76,804	10	38,112	69	32,076
a. Port Daniel.....			314	419	3	9,756		4,982	23	3,161
b. Hope, Township.....			108	138	17	3,416		1,959		436
c. Paspébiac.....	2	10	394	734	483	18,228		23,289		2,029
d. New Carlisle.....			99	107	4	3,555		1,411		1,398
e. St. Bonaventure.....			143	186		7,524		2,275	46	10,763
f. St. Charles de Caplan			126	117		7,290		3,383		10,940
g. New Richmond.....			37	54		3,756		87		1,421
h. Maria, Township.....			129	139	26	8,899	8	366		1,172
i. Carleton, Township.....			93	118		6,251	2	208		700
j. Shoobred, Village.....	1	3	8	14		1,163		80		34
k. St. Jean l'Evangelist			18	27		3,351		78		22
l. Escuminac, Village.....			5	5		856				
m. Mann, Township.....			8	9		1,280				
n. St. Laurent.....			4	8		234				
o. Restigouche, T'nship			7	7		750				
p. Métapédia.....			9	11		380				
q. Tracadieche.....			10	16		115				
r. Cascapédia.....										
<b>39. Gaspé. Total</b>	19	225	3,438	5,094	1,812	128,364	15	257,653	1,099	76,615
a. Cap Chat.....			106	190	11	1,078	5	4,854		603
b. Ste. Anne des Monts			261	266	36	20,393	5	13,179		1,826
c. Mont Louis.....			135	163		3,627	1	7,680		1,080
d. La Grande Vallée.....			90	135	1	2,836		8,373		723
e. Les Chlorydormes.....			153	181	1	4,994		17,220		1,317
f. Rivière au Renard.....			315	391	53	7,632		29,433		3,612
g. St. Joseph, Anse au G			170	210	49	4,392		10,635		5,005
h. St Alban, Cap des R.	1	3	292	299	74	38		9,873		5,947
i. Gaspé Bay, N. Syden			52	85		2,775		2,382		153
j. Gaspé Bay, S [ham S	1	5	31	43		3,158		157		50
k. Gaspé, Village.....			3	3	15	590		30		1
l. York.....			14	17		2,029		540	1	20
m. Douglas.....	1	7	156	227	21	4,339		11,608		1,617
n. St. P're de la Malbaie			255	429	262	8,248	4	12,949	2	4,558

TABLEAU XXVII.—Pêche.

PROVINCE DE QUEBEC.

Barrels of Gaspereaux.	Barrels of Mac-kereel.	Barrels of Sar-dines.	Bar'ls of Hali-but.	Barrels of Sal-mon.	Barrels of Shad.	Bar'ls of Eels.	Barrels of White-fish.	Barrels of Trout.	Barrels of other Fish.	Pounds of Canned Lobsters.	Barrels of Oysters.	Gallons of Fish Oil.
Barils de Gaspereaux.	Barils de Maque-reaux.	Barils de Sar-dines.	Barils de Flet-tants.	Barils de Sau-mons.	Barils d' Alooses.	Barils d' An-guilles.	Barils de Pois-sons Blancs.	Barils de Truites	Barils d' autres Pois-sons.	Livres de Homards en boîte.	Barils d' Huitres.	Gallons de toutes Huiles de Poiss'ns
3,237	16,565	.....	25	15,935	.....	111	.....	32	3,224	1,349,527	5,779	8,713
.....	2,373	.....	.....	546	.....	.....	.....	.....	481	80,040	.....	236
.....	713	.....	.....	151	.....	18	.....	2	556	477,387	300	1,573
7	11,435	.....	2	15,234	.....	2	.....	.....	659	300,500	851	607
2,020	612	.....	3	2	.....	17	.....	15	856	115,200	30	168
1,195	879	.....	5	2	.....	63	.....	4	510	.....	.....	1,084
15	340	.....	3	.....	.....	3	.....	11	141	6,200	4,538	3,093
.....	213	.....	12	.....	.....	8	.....	.....	21	370,200	60	1,952
4	351	.....	.....	1,097	1	7	1	13	522	297,800	.....	11
.....	.....	.....	.....	16	.....	.....	.....	8	.....	.....	.....	.....
.....	.....	.....	.....	411	.....	.....	.....	2	271	.....	.....	.....
4	18	.....	.....	246	1	6	.....	2	15	252,400	.....	4
.....	72	.....	.....	285	.....	1	.....	.....	.....	22,000	.....	.....
.....	261	.....	.....	139	.....	.....	1	1	236	23,400	.....	7
42	10,725	4,360	657	2,910	1,864	5,601	886	6,916	82,985	517,734	156	263,374
31	1,259	28	6	652	5	53	.....	158	12,934	97,200	.....	26,201
16	163	21	4	100	5	.....	.....	.....	2,322	1,200	.....	2,782
.....	52	.....	.....	.....	.....	.....	.....	.....	1,433	.....	.....	547
.....	244	.....	2	9	.....	.....	.....	.....	3,184	.....	.....	20,603
3	97	.....	.....	6	.....	.....	.....	.....	3,517	.....	.....	328
.....	184	.....	.....	.....	.....	.....	.....	4	974	.....	.....	910
10	191	7	.....	12	.....	.....	.....	7	73	35,000	.....	703
.....	10	.....	.....	86	.....	.....	.....	12	.....	.....	.....	20
2	86	.....	.....	144	.....	24	.....	27	470	50,000	.....	89
.....	115	.....	.....	82	.....	2	.....	7	836	1,000	.....	183
.....	3	.....	.....	30	.....	.....	.....	.....	.....	.....	.....	36
.....	62	.....	.....	66	.....	.....	.....	32	20	.....	.....	.....
.....	1	.....	.....	18	.....	.....	.....	1	20	.....	.....	.....
.....	.....	.....	.....	49	.....	26	.....	47	.....	.....	.....	.....
.....	.....	.....	.....	6	.....	1	.....	8	8	.....	.....	.....
.....	.....	.....	.....	20	.....	.....	.....	.....	77	.....	.....	.....
.....	51	.....	.....	8	.....	.....	.....	3	.....	.....	.....	.....
.....	.....	.....	.....	16	.....	.....	.....	10	.....	10,000	.....	.....
3	8,437	180	336	479	6	112	.....	122	15,116	420,534	106	98,919
.....	194	26	14	12	.....	1	.....	22	5,150	.....	48	1,269
1	467	2	51	11	.....	2	.....	44	1,204	.....	58	2,282
.....	283	.....	9	18	2	1	.....	14	21	.....	.....	1,452
.....	123	1	3	12	.....	.....	.....	4	54	4	.....	1,265
.....	23	.....	22	2	.....	.....	.....	12	.....	.....	.....	3,339
.....	185	.....	17	.....	.....	1	.....	.....	.....	.....	.....	5,066
.....	38	.....	12	2	.....	.....	.....	2	.....	.....	.....	4,100
.....	48	3	.....	10	.....	.....	.....	1	.....	130	.....	5,128
.....	318	.....	.....	50	.....	.....	.....	1	12	.....	.....	282
.....	75	.....	2	114	.....	4	.....	8	1	.....	.....	6,261
.....	8	.....	.....	7	.....	.....	.....	4	.....	.....	.....	.....
.....	265	.....	1	32	.....	6	.....	10	.....	.....	.....	68
.....	395	.....	17	16	.....	.....	.....	.....	.....	.....	.....	2,628
.....	89	.....	1	28	3	8	.....	.....	715	.....	.....	5,999

TABLE XXVII.—Fisheries.

PROVINCE OF QUEBEC.										
DISTRICTS AND SUB-DISTRICTS.	Vessels, Boats, Men, Nets, &c.							Quintals of Cod.	Quintals of Haddock, Hake and Pollock.	Barrels of Her- rings.
	Navires, Barges, Hommes, Filets, &c.									
	Ves- sels.	Men.	Boats.	Men.	Shore- men.	Fathoms of Nets.	Fas- cines Fish'es			
DISTRICTS ET SOUS-DISTRICTS.	Na- vires.	Hom- mes.	Barges.	Hom- mes.	Gra- viers.	Brasses de Filets.	Pêche- ries de F'scin's			
<i>o.</i> Percé .....	1	4	292	442	388	5,986	.....	58,235	125	4,603
<i>p.</i> L'Anse du Cap .....	.....	.....	88	174	152	6,168	.....	18,889	10	2,313
<i>q.</i> La Grande Rivière .....	.....	.....	169	286	179	8,289	.....	13,261	.....	6,383
<i>r.</i> Ste. Adélaïde de Pa- s. Newport.....[bos	.....	.....	216	306	155	4,048	.....	10,298	370	19,497
<i>t.</i> Havre Amherst .....	2	18	147	323	35	19,789	.....	11,275	.....	9,741
<i>u.</i> Etang du Nord.....	4	57	151	289	174	4,514	.....	5,411	568	1,485
<i>v.</i> Havre aux Maisons..	9	131	158	321	131	3,906	.....	588	.....	1,221
<i>w.</i> Grosse Ile.....	.....	.....	91	133	.....	2,610	.....	683	23	1,282
<b>40. Rimouski. Total.</b>	<b>17</b>	<b>50</b>	<b>84</b>	<b>153</b>	<b>29</b>	<b>4,485</b>	<b>149</b>	<b>8,060</b>	<b>85</b>	<b>9,064</b>
<i>a.</i> St. Mathieu .....	.....	.....	.....	.....	7	295	2	.....	.....	101
<i>b.</i> St. Simon .....	.....	.....	.....	.....	.....	152	5	398	.....	520
<i>c.</i> St. Fabien .....	1	3	1	2	.....	730	13	1,048	.....	2,365
<i>d.</i> Ste. Cécile du Bic... <i>e.</i> St. Valérien.....	2	9	15	22	2	.....	.....	.....	.....	.....
<i>f.</i> N.-D. du Sacré Cœur	.....	.....	.....	.....	.....	383	8	20	.....	1,479
<i>g.</i> Rimouski, Town—V.	1	4	6	6	11	567	4	684	.....	465
<i>h.</i> Rimouski.....	.....	.....	.....	.....	.....	170	10	12	2	1,898
<i>i.</i> Ste. Blandine.....	.....	.....	.....	.....	.....	.....	.....	.....	.....	.....
<i>j.</i> Ste. Luce.....	.....	.....	.....	.....	.....	35	25	.....	.....	293
<i>k.</i> St. Anaclet .....	.....	.....	.....	.....	.....	.....	.....	.....	.....	.....
<i>l.</i> St. Donat.....	.....	.....	.....	.....	.....	.....	.....	.....	.....	.....
<i>m.</i> St. Gabriel.....	.....	.....	.....	.....	.....	.....	.....	.....	.....	.....
<i>n.</i> Ste. Flavie.....	4	11	3	5	.....	395	17	8	.....	357
<i>o.</i> St. Joseph.....	.....	.....	1	2	.....	.....	.....	49	.....	.....
<i>p.</i> Ste. Angèle.....	.....	.....	.....	.....	.....	239	2	2	.....	.....
<i>q.</i> St. Moïse.....	.....	.....	1	2	.....	.....	.....	54	.....	65
<i>r.</i> St. Edmond, lac au s. Métis.....[Saumon	.....	.....	1	1	1	.....	.....	5	1	650
<i>t.</i> Macnider, Township	2	10	4	11	8	280	8	900	.....	493
<i>u.</i> St. Octave .....	3	5	.....	.....	.....	260	1	200	.....	5
<i>v.</i> St. Namase.....	.....	.....	.....	.....	.....	.....	.....	.....	.....	.....
<i>w.</i> St. Ulric.....	.....	.....	.....	.....	.....	101	4	19	.....	40
<i>x.</i> Matane.....	1	2	.....	.....	.....	359	25	301	6	92
<i>y.</i> Ste. Félicité.....	1	2	.....	.....	.....	107	16	1,426	77	133
<i>z.</i> Cherbourg.....	2	4	52	102	.....	412	4	2,938	.....	108
<b>41. Témiscouata. Total.</b>	<b>2</b>	<b>6</b>	<b>48</b>	<b>79</b>	<b>6</b>	<b>4,646</b>	<b>150</b>	<b>865</b>	<b>25</b>	<b>5,758</b>
<i>a.</i> Fraserville, T.—V... <i>b.</i> Rivière du Loup.....	.....	.....	14	14	4	683	2	.....	.....	225
<i>c.</i> N.-Dame du Portage	.....	.....	.....	.....	2	200	27	.....	.....	491
<i>d.</i> St. Antoine.....	.....	.....	.....	.....	.....	.....	.....	.....	.....	75
<i>e.</i> St. Modeste.....	.....	.....	.....	.....	.....	.....	.....	.....	.....	.....
<i>f.</i> Cacouna, Village..... <i>g.</i> Cacouna.....	.....	.....	.....	.....	.....	.....	8	.....	.....	1,370
<i>h.</i> Isle Verte.....	2	6	16	37	.....	1,787	59	774	.....	1,203
<i>i.</i> St. Epiphane.....	.....	.....	.....	.....	.....	.....	.....	.....	.....	1,432
<i>j.</i> St. F.-X. et St. Hu- <i>k.</i> St. Eloi.....[bert	.....	.....	1	4	.....	150	1	25	.....	4
<i>l.</i> St. Paul de la Croix	.....	.....	1	1	.....	40	1	.....	25	15
<i>m.</i> St. Clément.....	.....	.....	.....	.....	.....	.....	.....	.....	.....	.....
<i>n.</i> Trois Pistoles.....	.....	.....	13	19	.....	80	19	52	.....	918
<i>o.</i> St. Françoise.....	.....	.....	.....	.....	.....	.....	.....	.....	.....	.....
<i>p.</i> St. Jean de Dieu..... <i>q.</i> Détour du Lac.....	.....	.....	.....	.....	.....	153	3	.....	.....	.....



TABLEAU XXVII.—Pêche.

PROVINCE DE QUEBEC.

Barrels of Gaspareaux.	Barrels of Mackerel.	Barrels of Sardines.	Bar'ls of Halibut.	Barrels of Salmon.	Barrels of Shad.	Bar'ls of Eels.	Barrels of Whitefish.	Barrels of Trout.	Barrels of other Fish.	Pounds of Canned Lobsters.	Barrels of Oysters.	Gallons of Fish Oil.
Barils de Gaspareaux.	Barils de Maque-reaux.	Barils de Sar-dines.	Barils de Flet-tants.	Barils de Sau-mons.	Barils d' Alo-ses.	Barils d'An-guilles.	Barils de Pois-sons Blancs.	Barils de Truites	Barils d' autres Pois-sons.	Livres de Homards en boîte.	Barils d' Huitres.	Gallons de toutes Huiles de Poiss'ns
.....	825	148	.....	.....	.....	.....	.....	.....	1,073	8,000	.....	5,770
.....	210	.....	.....	4	.....	.....	.....	.....	1,353	42,000	.....	2,719
1	381	.....	1	23	1	.....	.....	.....	1,431	19,200	.....	4,646
.....	557	.....	7	138	.....	.....	.....	.....	1,497	40,000	.....	2,190
.....	270	.....	8	.....	.....	.....	.....	.....	2,426	15,000	.....	3,062
.....	2,439	.....	142	.....	.....	45	.....	.....	42	70,000	.....	3,862
.....	638	.....	23	.....	.....	43	.....	.....	29	.....	.....	8,516
.....	350	.....	.....	.....	.....	.....	.....	.....	42	.....	.....	20,716
.....	256	.....	6	.....	.....	1	.....	.....	66	226,200	.....	8,299
6	683	945	29	187	44	28	5	50	5,033	.....	3	2,539
.....	.....	.....	.....	45	1	4	3	9	448	.....	.....	.....
.....	3	51	.....	30	11	6	.....	.....	842	.....	.....	61
.....	12	30	7	44	4	1	.....	8	254	.....	.....	432
.....	8	70	1	4	.....	2	.....	.....	5	.....	.....	10
.....	11	32	.....	.....	.....	5	.....	.....	77	.....	.....	112
.....	1	129	5	21	21	3	.....	3	.....	.....	.....	.....
.....	1	253	.....	11	5	.....	.....	.....	1,642	.....	.....	.....
.....	.....	.....	.....	.....	.....	.....	.....	2	.....	.....	.....	.....
.....	12	75	3	1	.....	1	.....	.....	29	.....	.....	127
.....	.....	.....	.....	.....	.....	3	2	15	4	.....	.....	.....
.....	9	1	.....	.....	.....	.....	.....	.....	19	.....	.....	12
.....	70	56	.....	4	1	.....	.....	.....	330	.....	.....	140
.....	14	40	5	.....	.....	.....	.....	.....	25	.....	.....	402
.....	.....	.....	2	.....	.....	.....	.....	.....	1	.....	3	.....
1	16	25	.....	.....	.....	.....	.....	2	220	.....	.....	.....
5	27	61	.....	6	.....	3	.....	8	1,015	.....	.....	61
.....	385	101	.....	1	.....	.....	.....	1	71	.....	.....	561
.....	114	21	6	20	1	.....	.....	2	51	.....	.....	631
.....	4	1,793	8	110	136	125	153	75	2,585	.....	.....	794
.....	.....	12	.....	2	6	1	58	.....	200	.....	.....	360
.....	.....	36	.....	3	7	20	.....	.....	362	.....	.....	13
.....	.....	25	.....	.....	.....	38	.....	.....	41	.....	.....	.....
.....	2	1,030	.....	10	10	15	.....	.....	439	.....	.....	71
.....	.....	184	1	15	13	8	.....	.....	279	.....	.....	69
.....	.....	211	2	2	45	1	4	.....	743	.....	.....	271
.....	2	3	.....	1	.....	.....	.....	8	.....	.....	.....	1
.....	4	.....	.....	.....	.....	.....	.....	.....	10	.....	.....	.....
.....	.....	.....	.....	.....	.....	.....	.....	2	.....	.....	.....	.....
.....	.....	270	5	76	55	42	5	1	475	.....	.....	6
.....	.....	.....	.....	.....	.....	.....	.....	4	1	.....	.....	.....
.....	.....	.....	.....	.....	.....	.....	77	47	1	.....	.....	.....

TABLE XXVII.—Fisheries.

PROVINCE OF QUEBEC.										
DISTRICTS AND SUB-DISTRICTS.	Vessels, Boats, Men, Nets, &c.							Quintals of Cod.	Quintals of Haddock, Hake and Pollock.	Barrels of Her- rings.
	Navires, Barges, Hommes, Filets, &c.									
	Ves- sels.	Men.	Boats.	Men.	Shore- men.	Fathoms of Nets.	Fas- cines Fish'es			
DISTRICTS ET SOUS-DISTRICTS.	Na- vires.	Hom- mes.	Barges.	Hom- mes.	Gra- viers.	Brasses de Filets.	Pêche- ries de F'scin's			
r. St. Louis du Ha Ha.			1	2		1,005				
s. St. Honoré.....						94				
t. Ste. Rose du Dégelé						2	1			25
u. St. Arsène.....			2	2						
42. Kamouraska.....			1	1		6,152	178			1,895
43. L'Islet.....	7	13	43	86	52	1,954	165	4,649		79
44. Montmagny.....	3	6	81	157	85	9,178	98	7,079		303
45. Bellechasse.....			22	31		6,034		15		200
46. Lévis.....			7	8	3	5,613	3	250		14
47. Dorchester.....										
48. Beauce.....						178	1			
49. Lotbinière.....			4	8		5,612	9		2	
50. Mégantic.....										
51. Nicolet.....						38,952				
52. Drummond & Artha- baska.....			4	2		1,340	6			4
53. Richmond & Wolfe						826				
54. Compton.....						466				
55. Sherbrooke.....										
56. Stanstead.....						100				
57. Yamaska.....			17	27		30,234	7			
58. Bagot.....										
59. Shefford.....										
60. Brome.....										
61. Richelieu.....			18	18		3,974	39			
62. St Hyacinthe.....						204	1			
63. Rouville.....						60				
64. Iberville.....			5	10		3,351	3			
65. Missisquoi.....			9	13		1,032				
66. Verchères.....			10	9		4,037	4			
67. Chambly.....			39	61		2,847	1			
68. St. Jean.....			10	10		2,153				

TABLEAU XXVII.—Pêche.

PROVINCE DE QUEBEC.

Barrels of Gaspareaux.	Barrels of Macquerel.	Barrels of Sardines.	Bar'ls of Halibut.	Barrels of Salmon.	Barrels of Shad.	Bar'ls of Eels.	Barrels of Whitefish.	Barrels of Trout.	Barrels of other Fish.	Pounds of Canned Lobsters.	Barrels of Oysters.	Gallons of Fish Oil.
Barils de Gaspareaux.	Barils de Maquerel.	Barils de Sardines.	Barils de Fletants.	Barils de Saumons.	Barils d' Aloses.	Barils d' Anguilles.	Barils de Poissons Blancs.	Barils de Truites	Barils d' autres Poissons.	Livres de Homards en boîte.	Barils d' Huîtres.	Gallons de toutes Huiles de Poiss'ns
							5	1	24			1
								4				
		18		1			4	8	1			
									9			2
		778		15	245	915		14	744			6,475
	5		6			795		8	2,121			1,930
	7		27	169	23	284	49	9	543			3,353
				11	124	94	55	1	165			20
	4	1	8	16	89	33	7	4	40			30
								10	4			
						1	13	6	74			
		1			37	25			44			
					264	164	11		822			
				8		10	17	16	71			
							8	12	65			
							5	26	50			
						2		2	9			
						1		26	78			
					3	130	2	3	426			20
				1		1			4			
									4			
									27			
					29	182	6		624			
					1	17	4		88			
						200			170			
						198			540			
					64				234			
						220			431			
					2	228	18		3,008			
					2	11		13	185			

TABLE XXVII.—Fisheries.

PROVINCE OF QUEBEC.										
DISTRICTS AND SUB-DISTRICTS.	Vessels, Boats, Men, Nets, &c.							Quintals of Cod.	Quintals of Haddock, Hake and Pollock.	Barrels of Her- rings.
	Navires, Barges, Hommes, Filets, &c.									
	Ves- sels.	Men.	Boats.	Men.	Shore- men.	Fathoms of Nets.	Fas- cines Fish'es			
—  DISTRICTS ET SOUS-DISTRICTS.	—  Na- vires	—  Hom- mes.	—  Barges.	—  Hom- mes.	—  Gra- viers.	—  Brasses de Filets.	—  Pêche- ries de F'scin's	—  Morues.	—  d'Aigre- fins, de Barbues, Merlans.	—  de Ha- rengs.
69. Laprairie.....						279	36			
70. Napierville.....						10				
71. Chateauguay.....						462				
72. Huntingdou.....			6	9		912				
73. Beauharnois.....						58				
74. Soulanges.....										
75. Vaudreuil.....						4,149	11			
<b>76. Chicoutimi &amp; Saguenay.....</b>	<b>75</b>	<b>334</b>	<b>1,321</b>	<b>1,987</b>	<b>1,565</b>	<b>45,512</b>	<b>50</b>	<b>145,080</b>	<b>5,304</b>	<b>4,011</b>
a. Tadousac.....	23	46	9	17		548	16			17
b. Escoumains.....	3	8	5	9		127	7	41	25	116
c. Mille Vaches.....						200	15			149
d. Manicouagan.....	5	10				9	5	6	4	20
e. Pointe des Monts.....			95	102		2,519	2	3,563	29	113
f. Moisie..... [maux- ]	7	8	82	109	31	2,626	5	7,245	295	315
g. Pointe aux Esqui.....	30	232	537	960	835	7,224		95,050	13	846
h. Ile d'Anticosti.....	3	2	202	228	167	3,176		3,135	4,938	539
i. Natashquan.....	4	28	151	202	210	5,324		15,925		1,422
j. Mécatina.....			124	157	194	8,980		7,023		273
k. Bonne Espérance.....			118	201	128	7,940		12,842		201
l. St. Jean.....										
m. St. Alexis.....			1	2		45		150		
n. Bagotville, Village.....										
o. St. Alphonse.....										
p. Chicoutimi, T.—V.....								100		
q. St. François-Xavier.....										
r. Laterrière.....										
s. St. Dominique.....										
t. Keenogami.....										
u. Hébertville.....										
v. St. Joseph.....										
w. St. Gédéon.....										
x. St. Jérôme.....						310				
y. St. Louis.....						472				
z. Notre-Dame du Lac.....										
aa. St. Prime.....						161				
bb. St. Félicien.....						222				
cc. Pèribonka.....										
dd. Ste. Anne.....										
ee. St. Fulgence. [Ter- ]										
ff. Unorganised ritory.....						5,599				
<b>77. Charlevoix.....</b>	<b>4</b>	<b>10</b>	<b>42</b>	<b>49</b>	<b>5</b>	<b>5,947</b>	<b>469</b>	<b>600</b>		<b>333</b>
a. St. Siméon.....						97	9			24
b. St. Fidèle.....						77	4			76
c. Ste Agnès.....								18		
d. St. Hilarion.....						1	1			
e. St. Urbain.....										
f. Ile aux Coudres.....	2	3	22	22				137		
g. St. F.-X. de la Petite Rivière.....			9	9		145	150			

TABLEAU XXVII.—Pêche.

PROVINCE DE QUEBEC.

Barrels of Gaspareaux.	Barrels of Macquerel.	Barrels of Sardines.	Bar'ls of Halibut.	Barrels of Salmon.	Barrels of Shad.	Bar'ls of Eels.	Barrels of Whitefish.	Barrels of Trout.	Barrels of other Fish.	Pounds of Canned Lobsters.	Barrels of Oysters.	Gallons of Fish Oil.
Barils de Gaspareaux.	Barils de Maque-reaux.	Barils de Sar-dines.	Barils de Flet-tants.	Barils de Sau-mons.	Barils d' Alo-ses.	Barils d'An-guilles	Barils de Pois-sons Blancs.	Barils de Truites	Barils d' autres Pois-sons.	Livres de Homards en boîte.	Barils d' Huitres.	Gallons de toutes Huiles de Poiss'ns
						28			126			
									1			6
						20	1		134			
						17			92			
						125	2	2	221			
						229			87			
						9			513			
	322	89	229	1,055	2	12	39	174	20,270		47	122,412
	1	3	2	23		2		3				4,201
	1	1	6									2,144
		14		9	1			4	26			
		10		9			2	6	10			
	266	52	3	112				27	84		47	1,132
	41	9	27	122				3	486			824
			60	105	1			3	9,302			76,362
	5		115	29		10		12	1,472			4,893
	8		13	156				7	256			7,297
			3	230				25	974			13,780
				177					6,060			11,719
												35
								4				
								11				25
									36			
								4				
								2				
				3				5				
								2	5			
				12					2			
				19			10		62			
				24			17	33	60			
				8					53			
				7			2		70			
							4	17	33			
							4	2	25			
									6			
				10				4	1,248			
1	4	532	8	203	1	713		237	5,439			554
1			6					7	329			80
		13							450			
								123				
						1		37				
		248				108		45				
						369			476			
								6	50			

TABLE XXVII.—Fisheries.

## PROVINCE OF ONTARIO.

DISTRICTS AND SUB-DISTRICTS.	Vessels, Boats, Men, Nets, &c.							Quintals of Cod.	Quintals of Haddock, Hake and Pollock.	Barrels of Her- rings.
	Navires, Barges, Hommes, Filets, &c.									
	Ves- sels.	Men.	Boats.	Men.	Shore- men.	Fathoms of Nets.	Fas- cines Fish'es			
DISTRICTS ET SOUS-DISTRICTS.	Na- vires.	Hom- mes.	Barges.	Hom- mes.	Gra- viers.	Brasses de Filets.	Pêche- ries de F'scin's	Quintaux de Morues.	Quintaux d'Aigre- fins, de Barbués, Merlans.	Barils de Ha- rengs.
<i>h.</i> St. Irénée.....							25			5
<i>i.</i> Les Eboulements.....						1	93			24
<i>j.</i> Malbaie.....	1	4	6	8		95	21	260		32
<i>k.</i> Pointe au Pic, <i>V'ge.</i> .....			1	2		302	4	220		147
<i>l.</i> Baie St. Paul.....	1	3	4	8	5	5,229	25	102		25
78. Montmorency.....	13	11	10	19		6,305	96			
79. Quebec, <i>City-Ville</i> .....	1	3	3	3		3,335		25	2	2
80. Quebec, <i>County</i> .....			1	3		6				
81. Portneuf.....						90	2			
82. Champlain.....						2,522	136			
83. Trois-Rivières.....	1	4	1	3		6				
84. St. Maurice.....						1,479				
85. Maskinongé.....			1	1		8,463			3	
86. Berthier.....			18	21	3	5,811				
87. Joliette.....						498				
88. L'Assomption.....						333				
89. Montcalm.....						82				
90. Montreal, <i>City-V.</i> .....										
91. Hochelaga.....						32				
92. Jacques-Cartier.....										
93. Laval.....	1	2				210				
94. Terrebonne.....						75				
95. Deux-Montagnes.....						3,623				
96. Argenteuil.....			1	1		23				
97. Ottawa, <i>County</i> .....						6,366				
98. Pontiac.....			2	2		123				
Ontario, Totals.....	5	14	1,129	2,161	76	928,008	681			15,605
99. Glengarry.....			1	2						
100. Cornwall.....										
101. Stormont.....										
102. Dundas.....						76				

TABLEAU XXVII.—Pêche.

PROVINCE D'ONTARIO.

Barrels of Gaspareaux.	Barrels of Macquerel.	Barrels of Sardines.	Bar'ls of Hali-but.	Barrels of Salmon.	Barrels of Shad.	Bar'ls of Eels.	Barrels of White-fish.	Barrels of Trout.	Barrels of other Fish.	Pounds of Canned Lobsters.	Barrels of Oysters.	Gallons of Fish Oil.
Barils de Gaspareaux.	Barils de Maque-reaux.	Barils de Sar-dines.	Barils de Flet-tants.	Barils de Sau-mons.	Barils d' Alo-ses.	Barils d'An-guilles.	Barils de Pois-sons Blancs.	Barils de Truites	Barils d' autres Pois-sons	Livres de Homards en boîte.	Barils d' Huitres.	Gallons de toutes Huiles de Poiss'ns
		20			1	1		1	1,705			
		184				182		2	1,578			10
	2	30	1	3		1		7	629			60
		37	1			1			195			4
	2			200		50		9	27			400
		4		1	2	226	101	85	1,377			1
				3	8	7	14	17	34			
							3	106	2			120
						33	5	31	1,124			
					3	51	14	14	4,583			
1						1			3			
						3	168	26	189			
						15	2	13	541			
		9			192	199	32	56	1,128			
							18	23	26			
						8			14			
							4	5,315	19			
					500	1						
					58	1	1	2	70			
									12			
					24	31			99			
						13	100	26	78			
								5	113			
						4	4	32	22			
						24	17	190	328			
						2		15	100			
					41	110	38,301	55,497	18,666			1,629
						1			63			
									35			
									18			16
						3	2		39			

TABLE XXVII.—Fisheries.

## PROVINCE OF ONTARIO.

DISTRICTS AND SUB-DISTRICTS.	Vessels, Boats, Men, Nets, &c. Navires, Barges, Hommes, Filets, &c.							Quintals of Cod.	Quintals of Haddock, Hake and Pollock.	Barrels of Her- rings.
	Ves- sels.	Men.	Boats.	Men.	Shore- men.	Fathoms of Nets.	Fas- cines Fish'es			
DISTRICTS ET SOUS-DISTRICTS.	Na- vires.	Hom- mes.	Barges.	Hom- mes.	Gra- viers.	Brasses de Filets.	Pêche- ries de F'ascin's			
103. Prescott.....			1	1		894				
104. Russell.....						325				
105. Ottawa, C.—V....										
106. Grenville, South..										
107. Leeds & Grenville, North—Nord.....										
108. Carleton.....										
109. Brockville.....										
110. Leeds, South—S..			6	9		2,171				19
111. Lanark, South—S			1	1		10				
112. Lanark, North—N			1	1						
113. Renfrew, South—S						48				
114. Renfrew, N'th—N			1	1		457				
115. Frontenac.....			39	47		4,689				
116. Kingston, C.—V..			1	1		400				30
117. Lennox.....			45	71		40,829				34
118. Addington.....			1	1		3,003				75
119. Prince Edward ..			131	232		158,183	3			104
120. Hastings, East—E			16	34		6,058				35
121. Hastings, W.—O..			1	2		100				7
122. Hastings, N'th—N										
123. Northumberl'd, E.			9	20		17,820	11			
124. Northumberl'd, W.			12	21		2,766				15
125. Peterborough, E.										
126. Peterborough, W.										
127. Durham, East—Est			3	3		3,693				54
128. Durham, West—O.			4	8		5,205				2
129. Victoria, S'th—S.			2	2						
130. Victoria, N'th—N.						70				
131. Muskoka.....			44	58		6,288				153



TABLEAU XXVII.—Pêche.

PROVINCE D'ONTARIO.

Barrels of Gaspareaux.	Barrels of Mac-kerel.	Barrels of Sar-dines.	Bar'ls of Halibut.	Barrels of Sal-mon.	Barrels of Shad.	Bar'ls of Eels.	Barrels of White-fish.	Barrels of Trout.	Barrels of other Fish.	Pounds of Canned Lobsters.	Barrels of Oysters.	Gallons of Fish Oil.
—	—	—	—	—	—	—	—	—	—	—	—	—
Barils de Gaspa-reaux.	Barils de Maque-reaux.	Barils de Sar-dines.	Barils de Flet-tants.	Barils de Sau-mons.	Barils d' Alo-ses.	Barils d' An-guil-les.	Barils de Pois-sons Blancs.	Barils de Truites.	Barils d' autres Pois-sons.	Livres de Homards en boîte.	Barils d' Huitres.	Gallons de toutes Huiles de Poissons
						1			61			
									13			
								1	31			
								1	82			
						22	14	20	398			
									277			
								1	39			
							3	26	45			
						2	3	12	130			
					13	13	74	156	1,619			
						10	10	2	50			
						9	1,072	206	494			15
						6	5	40	272			
					4	13	1,352	813	843			530
						1	89		317			
						4			2			
								1	15			
						1	10	337	290			4
							23	74	148			
							1	5	159			
						1		4	160			
						1	5	5	18			
					11	1	11	2	33			
						1			26			
									96			
							69	126	616			



TABLEAU XXVII.—Pêche.

PROVINCE D'ONTARIO.

Barrels of Gaspareaux.	Barrels of Mackerel.	Barrels of Sardines.	Bar'ls of Halibut.	Barrels of Salmon.	Barrels of Shad.	Bar'ls of Eels.	Barrels of Whitefish.	Barrels of Trout.	Barrels of other Fish.	Pounds of Canned Lobsters.	Barrels of Oysters.	Gallons of Fish Oil.
Barils de Gaspareaux.	Barils de Maquereaux.	Barils de Sardines.	Barils de Flet-tants.	Barils de Sau-mons.	Barils d' Aloses.	Barils d' An-guilles.	Barils de Pois-sons Blancs	Barils de Truites	Barils d' autres Pois-sons.	Livres de Homards en boîte.	Barils d' Huîtres.	Gallons de toutes Huiles de Poiss'ns
						3	1		72			
							59	162	292			
							20		592			
									8			
						1			21			
							22	59	18			
							2	32	9			
						10	2,055	1,877	128			2
					10	3	20		127			
								6	780			
							365		234			5
									72			
						3	103		91			
							13		21			4
							187	15	69			
									61			
									8			
									4			
									5			
							999	1,347	53			
							1,219	4,381	8			
							86		531			3
									3			

TABLE XXVII.—Fisheries.

## PROVINCE OF MANITOBA.

DISTRICTS AND SUB-DISTRICTS.	Vessels, Boats, Men, Nets, &c.							Quintals of Cod.	Quintals of Haddock, Hake and Pollock.	Barrels of Her- rings.
	Navires, Barges, Hommes, Filets, &c.									
DISTRICTS ET SOUS-DISTRICTS.	Ves- sels.	Men.	Boats.	Men.	Shore- men.	Fathoms of Nets.	Fas- cines Fish'es	—	—	—
	Na- vires.	Hom- mes.	Barges.	Hom- mes.	Gra- viers.	Brasses de Filets.	Pêche- ries de F'scin's	Quintaux de Morues.	Quintaux d'Aigre- fins, de Barbues, Merlans.	Barils de Ha- rengs.
161. Waterloo, <i>S'th-S.</i>										
162. Waterloo, <i>N'th-N.</i>										
163. Elgin, <i>East—Est.</i>			7	14		3,769				50
164. Elgin, <i>West—O...</i>										
165. Oxford, <i>South—S.</i>										
166. Oxford, <i>North—N.</i>										
167. Middlesex, <i>East—E.</i>			1	4						1
168. Middlesex, <i>W.—O.</i>			1	3		6,160				
169. Middlesex, <i>N.</i>						50				
170. London, <i>City—V.</i>										
171. Perth, <i>South—Sud</i>										
172. Perth, <i>North—N.</i>										
173. Huron, <i>South—S.</i>			8	18		32,772				584
174. Huron, <i>Centre.....</i>			9	21	2	74,240	1			122
175. Huron, <i>North—N.</i>			1	4			1			10
176. Bruce, <i>South—Sud</i>	3	7	7	18	1	47,980	250			1,070
177. Bruce, <i>North—N.</i>			62	76		53,383				984
178. Bothwell.....			3	4		264	400			142
179. Lambton.....			38	97	17	2,294				3,028
180. Kent.....			18	44	4	4,960				75
181. Essex.....			93	281	16	73,214	3			7,933
182. Algoma.....			374	671	26	213,095				4
Manitoba, Totals Manitoba, Totaux } ..	1	4	1,009	1,322		90,172	3			
183. Selkirk.....			3	3		130				
184. Provencher.....						2,766	3			
185. Lisgar.....			54	69		6,910				
186. Marquette.....			26	31		2,866				
Extension.....	1	4	926	1,219		77,500				

TABLEAU XXVII.—Pêche.

PROVINCE DE MANITOBA.

Barrels of Gaspareaux.	Barrels of Mac-kereel.	Barrels of Sardines.	Bar'ls of Hali-but.	Barrels of Sal-mon.	Barrels of Shad.	Bar'ls of Eels.	Barrels of White-fish.	Barrels of Trout.	Barrels of other Fish.	Pounds of Canned Lobsters.	Barrels of Oysters.	Gallons of Fish Oil.
—	—	—	—	—	—	—	—	—	—	—	—	—
Barils de Gaspareaux.	Barils de Maque-reaux.	Barils de Sar-dines.	Barils de Flet-tants.	Barils de Sau-mons.	Barils d' Alooses.	Barils d' An-guilles.	Barils de Pois-sons Blancs.	Barils de Truites	Barils d' autres Pois-sons.	Livres de Homards en boîte.	Barils d' Huitres.	Gallons de toutes Huiles de Poiss'ns
						2	59	3	1,335			149
							50	7				
							20	50	120			
									5			
							2,082	1,451	10			
							14,085	32,945				360
							12	8				
							1,650	1,600				
							3,282	2,846				
					1		11		486			
							308	53	1,425			
							45		959			5
							2,644	1,000	4,452			246
							6,153	5,829	278			290
							4,350	36	17,795			1,444
							14		736			
							42	2	1,510			197
							168	34	1,681			441
							116		402			
							4,010		13,466			803

TABLE XXVII.—Fisheries.

PROVINCE OF BRITISH COLUMBIA.										
DISTRICTS AND SUB-DISTRICTS.	Vessels, Boats, Men, Nets, &c. Navires, Barges, Hommes, Filets, &c.							Quintals of Cod.	Quintals of Haddock Hake and Pollock.	Barrels of Her- rings.
	Ves- sels.	Men.	Boats.	Men.	Shore- men.	Fathoms of Nets.	Fas- cines Fish'es			
DISTRICTS ET SOUS-DISTRICTS.	Na- vires.	Hom- mes.	Barges.	Hom- mes.	Gra- viers.	Brasses de Filets.	Pêchie- ries de F'scin's			
British Columbia, Total Col.-Britannique, T't'x }	10	21	1,126	1,024	477	87,695	406			2,380
<b>187. New Wesmin- ster. Total</b> .....			993	927	437	84,464	391			1,397
<i>a.</i> South.....			140	432		41,060				
<i>b.</i> North..... [terior			93	375	437	22,770				30
<i>c.</i> Cassiar, Northern In-			6	6		934				
<i>d.</i> Coast of Mainland.....			754	114		19,700	391			1,367
188. Cariboo.....			3	3		70				
189. Yale.....			66							
190. Victoria.....	2	10	49	87	40	2,474	15			100
191. Vancouver.....	8	11	15	7		687				883
192. The Territories.....			200	236		41,801				
<b>GRAND TOTALS.</b>										
Prince Edward Isl'd L'île du Prince-E.... }	25	127	2,704	5,226	439	59,793	13	18,736	7,656	21,501
Nova Scotia..... La Nouvelle-Ecosse. }	755	6,854	13,214	17,782	2,291	1,171,394	793	587,203	128,578	140,831
New Brunswick..... Le Nouv--Brunswick }	205	743	4,284	5,956	616	336,089	333	62,444	49,716	263,832
Quebec..... Québec..... }	146	677	6,761	9,974	4,093	435,307	1,639	462,388	6,589	130,354
Ontario..... Ontario..... }	5	14	1,129	2,101	76	928,008	681			15,605
Manitoba..... Manitoba..... }	1	4	1,009	1,322		90,172	3			
British Columbia.... La Col.-Britannique. }	10	21	1,126	1,024	477	87,695	406			2,380
The Territories..... Les Territoires..... }			200	236		41,801				
G. Totals of Canada } G. Totaux du Canada }	1,147	8,440	30,427	43,621	7,992	3,150,259	3,868	1,130,771	192,539	574,503

TABLEAU XXVII.—Pêche.

PROVINCE DE LA COLOMBIE-BRITANNIQUE.

Barrels of Gaspareaux.	Barrels of Mac-kereel.	Barrels of Sardines.	Bar'ls of Hali-but.	Barrels of Sal-mon.	Barrels of Shad.	Bar'ls of Eels.	Barrels of White-fish.	Barrels of Trout.	Barrels of other Fish.	Pounds of Canned Lobsters.	Barrels of Oysters.	Gallons of Fish Oil.
Barils de Gaspareaux.	Barils de Maque-reaux.	Barils de Sar-dines.	Barils de Flet-tants.	Barils de Sau-mons.	Barils d' Aloses.	Barils d' An-guilles.	Barils de Pois-sons Blancs.	Barils de Truites	Barils d' autres Pois-sons.	Livres de Homards en boîte.	Barils d' Huitres.	Gallons de toutes Huiles de Poissons
335				50,105			77	1,057	8,918		40	237,492
335				37,916			76	474	1,134		40	191,032
335				7,713 16,645					100 5		40	1,100 101,200
				13,558			76	43	55			88,732
				5,620				54				
				4,284				524	641			
				2,270			1	5	7,083			23,210
				15					60			23,250
							5,113	114	619			4,423

GRANDS TOTAUX.

956	91,792	4	11	23	4	197		42	425	3,275,316	175,408	8,139
11,348	120,242	85	2,088	1,583	6,776	1,520	14	307	16,962	3,841,476	2,407	275,352
16,175	25,272	20,935	43	19,276	1,700	584	40	355	23,682	4,349,122	11,116	78,470
42	10,725	4,360	657	2,910	1,864	5,601	886	6,916	82,985	517,734	156	263,374
					41	110	38,301	55,497	18,666			1,629
							4,350	36	17,795			1,444
335				50,105			77	1,057	8,918		40	237,492
							5,113	114	619			4,423
28,856	248,031	25,384	2,799	73,897	10,385	8,012	48,781	64,324	170,052	11,983,648	189,127	870,323





---

---

TABLE XXVIII.

RAW MINERAL PRODUCTS.

---

TABLEAU XXVIII.

MATIÈRES PREMIÈRES MINÉRALES.

---

---

TABLE XXVIII.—Raw Mineral Products.

## PROVINCE OF PRINCE EDWARD ISLAND.

DISTRICTS.	Ounces of Gold.	Ounces of Silver.	Tons of Copper Ore.	Tons of Iron Ore.	Tons of Pyrites.	Tons of Man- ganese.	Tons of other Ore.
	Onces d'Or.	Onces d'Argent.	Tonneaux de Minerai de Cuivre.	Tonneaux de Minerai de Fer.	Tonneaux de Pyrites.	Tonneaux de Man- ganèse.	Tonneaux d'autres Minerais.
1. Prince .....							
2. Queen's .....							
3. King's .....							
Totals of Prince Edw. Island } Totaux de l'Île du Prince-Ed. }							

## Province of Nova Scotia.

4. Inverness .....							
5. Victoria .....							
6. Cape Breton .....			2,000	38		20	
7. Richmond .....							
8. Guysborough .....	4,705						
9. Halifax, <i>City—Ville</i> .....							
10. Halifax, <i>County—Comté</i> .....	7,966						
11. Lunenburg .....	1						
12. Queen's .....							
13. Shelburne .....							
14. Yarmouth .....	650						
15. Digby .....							
16. Annapolis .....	1						
17. King's .....	3					101	
18. Hants .....	1,607					190	
19. Colchester .....	232			53,840		5	4,424
20. Pictou .....							
21. Antigonish .....							
22. Cumberland .....	2	22					
Totals of Nova Scotia } Totaux de la Nouvelle-Ecosse }	15,167	22	2,000	53,878		316	4,424

## Province of New Brunswick.

23. Albert .....							
------------------	--	--	--	--	--	--	--

TABLEAU XXVIII.—Matières premières Minérales.

PROVINCE DE L'ILE DU PRINCE-EDOUARD.

Tons of Coal.	Tons of Plumbago.	Tons of Lump Gypsum.	Tons of Phosphate of Lime.	Pounds of Mica.	Gallons of Crude Petroleum.	Barrels of Salt.	Cubic feet of Grained Marble.	Cubic feet of building stone for dressing.	Squares of Roofing Slate.
—	—	—	—	—	—	—	—	—	—
Tonneaux de Charbon.	Tonneaux de Plombagine.	Tonneaux de Gypse.	Tonneaux de Phosphate de Chaux.	Livres de Mica.	Gallons de Pétrole non-raffiné.	Barils de Sel.	Pieds cubes de Marbre.	Pieds cubes de Pierre de taille.	Carrés d'Ardoises.
								12,118	
								93,649	
								14,517	
								120,284	

Province de la Nouvelle-Ecosse.

354		55	.89					6,519	
5,069		4,950	11					210	
410,601								339	
								2,100	
								8,350	
								26,647	
								200	
								7,835	
								2,319	
								2,901	
							12	3,187	
		3,000						7,940	
		167,762	20					225	
10		33						44,025	
402,703		100	45					22,010	
		700						9,283	
194,608		481						70,729	
1,013,345		177,081	165				12	214,819	

Province du Nouveau-Brunswick.

18,368		455						81,948	
--------	--	-----	--	--	--	--	--	--------	--

TABLE XXVIII.—Raw Mineral Products.

PROVINCE OF QUEBEC.							
DISTRICTS.	Ounces of Gold.	Ounces of Silver.	Tons of Copper Ore.	Tons of Iron Ore.	Tons of Pyrites.	Tons of Manganese.	Tons of other Ore.
	Onces d'Or.	Onces d'Argent.	Tonneaux de Minerai de Cuivre.	Tonneaux de Minerai de Fer.	Tonneaux de Pyrites.	Tonneaux de Manganèse.	Tonneaux d'autres Minerais.
24 St. John, <i>City—Ville</i> .....							
25. St. John, <i>County—Comté</i> .....						5	
26. Charlotte.....							
27. King's.....						2,128	
28. Queen's.....							300
29. Sunbury.....				500			
30. York.....							
31. Carleton.....							
32. Victoria.....							
33. Westmoreland.....							
34. Kent.....							
35. Northumberland.....							
36. Gloucester.....							
37. Restigouche.....							
Totals of New Brunswick..... } Totaux du Nouv.-Brunswick. }				500		2,133	300
Province of Quebec.							
38. Bonaventure.....							60
39. Gaspé.....							
40. Rimouski.....							
41. Témiscouata.....							
42. Kamouraska.....							
43. L'Islet.....							
44. Montmagny.....							
45. Bellechasse.....							
46. Lévis.....							
47. Dorchester.....							
48. Beauce.....	2,177						12
49. Lotbinière.....		2					

TABLEAU XXVIII.—Matières premières Minérales.

PROVINCE DE QUEBEC.

Tons of Coal.	Tons of Plumbago.	Tons of Lump Gypsum.	Tons of Phosphate of Lime.	Pounds of Mica.	Gallons of Crude Petroleum.	Barrels of Salt.	Cubic feet of Grained Marble.	Cubic feet of building stone for dressing.	Squares of Roofing Slate.
—	—	—	—	—	—	—	—	—	—
Tonneaux de Charbon.	Tonneaux de Plombagine.	Tonneaux de Gypse.	Tonneaux de Phosphate de Chaux.	Livres de Mica.	Gallons de Pétrole non-raffiné.	Barils de Sel.	Pieds cubes de Marbre.	Pieds cubes de Pierre de taille.	Carrés d'Ardoises.
								1,800	
								1,192	
								4,000	
								4,015	
4,406									
1,797									
		540							
								113,876	
18								4,884	
								4,060	
								5,880	
24,589		995						221,635	

Province de Québec.

								6,588	
								22,400	
								111,060	
								1,230	
			28					22,890	
			35						

TABLE XXVIII.—Raw Mineral Products.

## PROVINCE OF QUEBEC.

DISTRICTS.	Ounces of Gold.	Ounces of Silver.	Tons of Copper Ore.	Tons of Iron Ore.	Tons of Pyrites.	Tons of Man- ganese.	Tons of other Ore.
	Onces d'Or.	Onces d' Argent.	Tonneaux de Minerai de Cuivre.	Tonneaux de Minerai de Fer.	Tonneaux de Pyrites.	Tonneaux de Man- ganèse.	Tonneaux d'autres Minerais.
50. Mégantic.....							492
51. Nicolet.....							
52. Drummond & Arthabaska.....				14,692			
53. Richmond & Wolfe.....							
54. Compton.....	15			24			
55. Sherbrooke.....			4,120		17,550		
56. Stanstead.....							
57. Yamaska.....							
58. Bagot.....			102				
59. Shefford.....							
60. Brome.....			1,785		540		
61. Richelieu.....							
62. St. Hyacinthe.....							
63. Rouville.....							
64. Iberville.....							
65. Missisquoi.....							
66. Verchères.....							
67. Chambly.....							
68. Saint-Jean.....							
69. Laprairie.....							
70. Napierville.....							
71. Chateauguay.....							
72. Huntingdon.....							
73. Beauharnois.....							
74. Soulanges.....							
75. Vaudreuil.....							
76. Chicoutimi & Saguenay.....							
77. Charlevoix.....							
78. Montmorency.....							

TABLEAU XXVIII.—Matières premières Minérales.

PROVINCE DE QUEBEC.

Tons of Coal.	Tons of Plumbago.	Tons of Lump Gypsum.	Tons of Phosphate of Lime.	Pounds of Mica.	Gallons of Crude Petroleum.	Barrels of Salt.	Cubic feet of Grained Marble.	Cubic feet of building stone for dressing.	Squares of Roofing Slate.
—	—	—	—	—	—	—	—	—	—
Tonneaux de Charbon.	Tonneaux de Plumbagine.	Tonneaux de Gypse.	Tonneaux de Phosphate de Chaux.	Livres de Mica.	Gallons de Pétrole non-raffiné.	Barils de Sel.	Pieds cubes de Marbre.	Pieds cubes de Pierre de taille.	Carrés d'Ardoises.
								4,736	
								540	9,000
								10,826	
								12,320	
								10,500	
								61,900	
								4,900	
								3,510	
								7,266	
								110,620	
							18	40	
								5,400	
								100	
								2,000	
								4,784	
			200	10				276,404	

TABLE XXVIII.—Raw Mineral Products.

PROVINCE OF ONTARIO.							
DISTRICTS.	Ounces of Gold.	Ounces of Silver.	Tons of Copper Ore.	Tons of Iron Ore.	Tons of Pyrites.	Tons of Man- ganese.	Tons of other Ore.
	Onces d'Or.	Onces d'Argent.	Tonneaux de Minerai de Cuivre.	Tonneaux de Minerai de Fer.	Tonneaux de Pyrites.	Tonneaux de Man- ganèse.	Tonneaux d'autres Minerais.
79. Quebec, <i>City—Ville</i> .....							
80. Quebec, <i>County—Comté</i> .....							
81. Portneuf.....							
82. Champlain.....				9,632			
83. Trois-Rivières.....				1,479			
84. St. Maurice.....				4,061			
85. Maskinongé.....				634			
86. Berthier.....							
87. Joliette.....							
88. L'Assomption.....							
89. Montcalm.....							
90. Montreal, <i>City—Ville</i> .....							
91. Hochelaga.....							
92. Jacques-Cartier.....							
93. Laval.....							
94. Terrebonne.....							
95. Deux-Montagnes.....							
96. Argenteuil.....					1,500		
97. Ottawa, <i>County—Comté</i> .....				43,720			
98. Pontiac.....							
Totals of Quebec Totaux de Québec. } .....	2,192	2	6,007	74,242	19,590		561
Province of Ontario.							
99. Glengarry.....							
100. Cornwall.....							
101. Stormont.....							
102. Dundas.....							
103. Prescott.....					180		
104. Russell.....							



TABLEAU XXVIII.—Matières premières Minérales.

PROVINCE D'ONTARIO.

Tons of Coal.	Tons of Plumbago.	Tons of Lump Gypsum.	Tons of Phosphate of Lime.	Pounds of Mica.	Gallons of Crude Petroleum.	Barrels of Salt.	Cubic feet of Grained Marble.	Cubic feet of building stone for dressing.	Squares of Roofing Slate.
—	—	—	—	—	—	—	—	—	—
Tonneaux de Charbon.	Tonneaux de Plombagine.	Tonneaux de Gypse.	Tonneaux de Phosphate de Chaux.	Livres de Mica.	Gallons de Pétrole non-raffiné.	Barils de Sel.	Pieds cubes de Marbre.	Pieds cubes de Pierre de taille.	Carrés d'Ardoises.
								3,900	
								456,380	
								495,000	
								253,000	
			315					10,530	
				1,866				3,000	
							96	153,547	
								716,340	
								167,200	
								737,732	
								6,000	
	28		1	14,000			35,000		
			8,345					202,773	
								240	
	28		8,924	15,876			35,114	3,885,656	9,000
<b>Province d'Ontario.</b>									
								80,250	
								33,172	
								31,567	
								300,119	
								17,888	

TABLE XXVIII.—Raw Mineral Products.

## PROVINCE OF ONTARIO.

DISTRICTS.	Ounces of Gold.	Ounces of Silver.	Tons of Copper Ore.	Tons of Iron Ore.	Tons of Pyrites.	Tons of Manganese.	Tons of other Ore.
	Onces d'Or.	Onces d'Argent.	Tonneaux de Minerai de Cuivre.	Tonneaux de Minerai de Fer.	Tonneaux de Pyrites.	Tonneaux de Manganèse.	Tonneaux d'autres Minerais.
105. Ottawa, <i>City—Ville</i> .....							
106. Grenville, <i>South—Sud</i> .....							
107. Leeds & Grenville, <i>N.</i> .....							
108. Carleton .....							
109. Brockville.....							
110. Leeds, <i>South—Sud</i> .....							
111. Lanark, <i>South—Sud</i> .....							50
112. Lanark, <i>North—Nord</i> .....				5,678			18
113. Renfrew, <i>South—Sud</i> .....							
114. Renfrew, <i>North—Nord</i> .....							
115. Frontenac.....				130			
116. Kingston, <i>City—Ville</i> .....							
117. Lennox .....							
118. Addington .....	2			8,039			1
119. Prince Edward.....							
120. Hastings, <i>East—Est</i> .....							
121. Hastings, <i>West—Ouest</i> .....							
122. Hastings, <i>North—Nord</i> .....	150		20	18,749			
123. Northumberland, <i>East—Est</i> .....							
124. Northumberland, <i>West—O.</i> .....				25,000			
125. Peterborough, <i>Eas.—Est.</i> .....				8,500			
126. Peterborough, <i>West—Ouest</i> .....							
127. Durham, <i>East—Est</i> .....							
128. Durham, <i>West—Ouest</i> .....							
129. Victoria, <i>South—Sud</i> .....							
130. Victoria, <i>North—Nord</i> .....				4,000			
131. Muskoka .....							
132. Ontario, <i>South—Sud</i> .....							
133. Ontario, <i>North—Nord</i> .....							



TABLE XXVIII.—Raw Mineral Products.

PROVINCE OF ONTARIO.							
DISTRICTS.	Ounces of Gold.	Ounces of Silver.	Tons of Copper Ore.	Tons of Iron Ore.	Tons of Pyrites.	Tons of Man- ganese.	Tons of other Ore.
	Onces d'Or.	Onces d' Argent.	Tonneaux de Minerai de Cuivre.	Tonneaux de Minerai de Fer.	Tonneaux de Pyrites.	Tonneaux de Man- ganèse.	Tonneaux d'autres Minerais.
134. Toronto, <i>City—Ville</i> .....							
135. York, <i>East—Est</i> .....							
136. York, <i>West—Ouest</i> .....							
137. York, <i>North—Nord</i> .....							
138. Simcoe, <i>South—Sud</i> .....							
139. Simcoe, <i>North—Nord</i> .....							
140. Peel.....							
141. Cardwell.....							
142. Welland.....				20,000	1,000		
143. Niagara.....							
144. Monck.....							
145. Lincoln.....							
146. Haldimand.....							
147. Wentworth, <i>South—Sud</i> ...							
148. Wentworth, <i>North—Nord</i> ...							
149. Hamilton, <i>City—Ville</i> .....							
150. Halton.....							
151. Wellington, <i>South—Sud</i> ...							
152. Wellington, <i>Centre</i> .....							
153. Wellington, <i>North—N</i> ....							
154. Grey, <i>South—Sud</i> .....							
155. Grey, <i>East—Est</i> .....							
156. Grey, <i>North—Nord</i> .....							
157. Norfolk, <i>South—Sud</i> .....							
158. Norfolk, <i>North—Nord</i> .....				181			
159. Brant, <i>South—Sud</i> .....							
160. Brant, <i>North—Nord</i> .....							
161. Waterloo, <i>South—Sud</i> .....							
162. Waterloo, <i>North—Nord</i> ...							



TABLE XXVIII.—Raw Mineral Products.

PROVINCE OF MANITOBA.							
DISTRICTS.	Ounces of Gold.	Ounces of Silver.	Tons of Copper Ore.	Tons of Iron Ore.	Tons of Pyrites.	Tons of Man- ganese.	Tons of other Ore.
—	—	—	—	—	—	—	—
	Onces d'Or.	Onces d' Argent.	Tonneaux de Minerai de Cuivre.	Tonneaux de Minerai de Fer.	Tonneaux de Pyrites.	Tonneaux de Man- ganèse.	Tonneaux d'autres Minerais.
163. Elgin, <i>East—Est</i> .....							
164. Elgin, <i>West—Ouest</i> .....							
165. Oxford, <i>South—Sud</i> .....							
166. Oxford, <i>North—Nord</i> .....							
167. Middlesex, <i>East—Est</i> .....							
168. Middlesex, <i>West—Ouest</i> .....							
169. Middlesex, <i>North—Nord</i> .....							
170. London, <i>City—Ville</i> .....							
171. Perth, <i>South—Sud</i> .....							
172. Perth, <i>North—Nord</i> .....							
173. Huron, <i>South—Sud</i> .....							
174. Huron, <i>Centre</i> .....							
175. Huron, <i>North—Nord</i> .....							
176. Bruce, <i>South—Sud</i> .....							
177. Bruce, <i>North—Nord</i> .....							
178. Bothwell.....							
179. Lambton.....							
180. Kent.....							
181. Essex.....							
182. Algoma.....		87,000	150	1,600			52
Totals of Ontario } Totaux d'Ontario }	152	87,000	170	91,877	1,180		121
Province of Manitoba.							
183. Selkirk.....							
184. Provencher.....							
185. Lisgar.....							
186. Marquette.....							
Extension.....							

TABLEAU XXVIII.—Matières premières Minérales.

PROVINCE DE MANITOBA.

Tons of Coal.	Tons of Plumbago.	Tons of Lump Gypsum.	Tons of Phosphate of Lime.	Pounds of Mica.	Gallons of Crude Petroleum.	Barrels of Salt.	Cubic feet of Grained Marble.	Cubic feet of dressing stone for dressing.	Squares of Roofing Slate.
—	—	—	—	—	—	—	—	—	—
Tonneaux de Charbon.	Tonneaux de Plombagine.	Tonneaux de Gypse.	Tonneaux de Phosphate de Chaux.	Livres de Mica.	Gallons de Pétrole non-raffiné.	Barils de Sel.	Pieds cubes de Marbre.	Pieds cubes de Pierre de taille	Carrés d'Ardoises.
								63,914	
								19,200	
								156,140	
								660	
						340,300		34,772	
						45,000			
						80,000		2,800	
					43,200			4,876	
					15,447,422	6,700			
								332,885	
								3,640	
		5,000	5,658	200	15,490,622	472,000	5,000	3,698,488	1,536
<b>Province de Manitoba.</b>									
								325	
						4			

TABLE XXVIII.—Raw Mineral Products.

PROVINCE OF BRITISH COLUMBIA.							
DISTRICTS.	Ounces of Gold.	Ounces of Silver.	Tons of Copper Ore.	Tons of Iron Ore.	Tons of Pyrites.	Tons of Manganese.	Tons of other Ore.
	Onces d'Or.	Onces d'Argent.	Tonneaux de Minerai de Cuivre.	Tonneaux de Minerai de Fer.	Tonneaux de Pyrites.	Tonneaux de Manganèse.	Tonneaux d'autres Minerais.
Totals of Manitoba.....							
Totaux de Manitoba.....							
Province of British Columbia.							
187. New Westminster.....	11,099						
188. Cariboo.....	35,632						
189. Yale.....	5,659						515
190. Victoria.....							
191. Vancouver.....				2,560			
Totals of British Columbia....	52,390			2,560			515
Totaux de la Col.-Britannique }							
The Territories.							
192. The Territories.....	114						
GRAND TOTALS.							
Prince Edward Island.....							
L'Île du Prince-Edouard .... }							
Nova Scotia.....	15,167	22	2,000	53,878		316	4,424
La Nouvelle-Ecosse.....							
New Brunswick.....				500		2,133	300
Le Nouveau-Brunswick.....							
Quebec.....	2,192	2	6,007	74,242	19,590		564
Québec.....							
Ontario.....	152	87,000	170	91,877	1,180		121
Ontario.....							
Manitoba.....							
Manitoba.....							
British Columbia.....	52,390			2,560			515
Colombie-Britannique.....							
Territories.....	114						
Les Territoires.....							
Grand totals of Canada.....	70,015	87,024	8,177	223,057	20,770	2,449	5,924
Grands totaux du Canada....							



TABLEAU XXVIII.—Matières premières Minérales.

PROVINCE DE LA COLOMBIE-BRITANNIQUE.

Tons of Coal.	Tons of Plumbago.	Tons of Lump Gypsum.	Tons of Phosphate of Lime.	Pounds of Mica.	Gallons of Crude Petroleum.	Barrels of Salt.	Cubic feet of Grained Marble.	Cubic feet of building stone for dressing.	Squares of Roofing Slate.
—	—	—	—	—	—	—	—	—	—
Tonneaux de Charbon.	Tonneaux de Plombagine.	Tonneaux de Gypse.	Tonneaux de Phosphate de Chaux.	Livres de Mica.	Gallons de Pétrole non-raffiné.	Barils de Sel.	Pieds cubes de Marbre.	Pieds cubes de Pierre de taille.	Carrés d'Ardoises.
						4		325	

Province de la Colombie-Britannique.

268,300									
268,300									

Les Territoires.

1,590						70			
-------	--	--	--	--	--	----	--	--	--

GRANDS TOTAUX.

								120,284	
1,013,345		177,081	165				12	214,819	
24,589		995						221,655	
	28		8,924	15,876			35,114	3,885,656	9,000
		5,000	5,658	200	15,490,622	472,000	5,000	3,698,488	1,536
						4		325	
268,300									
1,590						70			
1,307,824	28	183,076	14,747	16,076	15,490,622	472,074	40,126	8,141,227	10,536



---

---

## TABLE XXIX.

INDUSTRIAL ESTABLISHMENTS.

1st SERIES.

AGRICULTURAL IMPLEMENTS.—BAKERIES.—BLACKSMITHING.

---

## TABLEAU XXIX.

ÉTABLISSEMENTS INDUSTRIELS.

1ÈRE SÉRIE.

INSTRUMENTS ARATOIRES.—BOULANGERIES.—FORGES.

---

---

TABLE XXIX.—Industries.—1st Series.

## PROVINCE OF PRINCE EDWARD ISLAND.

DISTRICTS.	Agricultural Implements.							Bakeries — Boulangeries							
	Number. — Nom- bre.	Hands employed.				Total Yearly Wages. — Salaires annuels. \$	Total Value of Raw Material. — Val'r des matières premières \$	Total Value of articles. produced — Val'r des articles produits. \$	Number. — Nom- bre.	Hands employed.					
		Employés.								Over 16 yrs. Plus 16 ans.	Under 16 Moins 16	Employés.			
		M. H.	W. F.	B. G.	G. F.							Over 16 yrs. Plus 16 ans.	Under 16 Moins 16.	M. H.	W. F.
	1. Prince .....	4	12			3,234	2,775	8,110	3	3	1				
2. Queen's .....	1	4			400	2,000	4,000	8	19	8					
3. King's .....								1	2						

## Province of Nova Scotia.

4. Inverness .....												
5. Victoria .....												
6. Cape Breton .....								2	6		1	
7. Richmond .....								1	1			
8. Guysborough .....								17	127	33	44	
9. Halifax, C.—V. ....					800	1,200	1,590	1	5			
10. Halifax, Co. ....	1	4						1	2			
11. Lunenburg .....								1	1	2		
12. Queen's .....												
13. Shelburne .....												
14. Yarmouth .....												
15. Digby .....												
16. Annapolis .....												
17. King's .....	1	4			200	800	2,000					
18. Hants .....								1	1			
19. Colchester .....								4	6			
20. Pictou .....	1	2		1	160	50	250	4	13	1		
21. Antigonish .....												
22. Cumberland .....												

## Province of New Brunswick.

23. Albert .....								12	62	8	8	
24. St. John, C.—V. ....								4	7		1	
25. St. John, Co. ....								5	12	3		
26. Charlotte .....												
27. King's .....												
28. Queen's .....												
29. Sunbury .....												
30. York .....	2	6			400	5,150	5,580	2	5			
31. Carleton .....												
32. Victoria .....												
33. Westmoreland .....								3	5	1		
34. Kent .....												
35. Northumberland .....								3	4	1		
36. Gloucester .....								1	2	2		
37. Restigouche .....												

## Province of Quebec.

38. Bonaventure .....								2	2			
39. Gaspé .....												
40. Rimouski .....	2	3		3	350	660	1,400	9	11			
41. Témiscouata .....	1	6		1	1,500	3,000	6,650	6	10		1	
42. Kamouraska .....	3	12			1,640	2,430	6,370	7	8			
43. L'Islet .....								4	4			
44. Montmagny .....								2	4			
45. Bellechasse .....								6	6			
46. Lévis .....								19	44	1		
47. Dorchester .....								5	5			
48. Beauce .....	3	4			330	300	900	4	4			
49. Lotbinière .....	3	4			371	299	1,092	4	3			
50. Mégantic .....	3	4			520	432	1,338	5	5		1	1
51. Nicolet .....	1	5		2	600	3,000	4,330	12	15			

TABLEAU XXIX.—Industries.—1ère Série.

PROVINCE DE L'ILE DU PRINCE-EDOUARD.

of all sorts. de toutes sortes.			Blacksmithing. Forges.									
Total Yearly Wages. — Salaires annuels. — \$	Total Value of Raw Material. — Valeur des matières premières. — \$	Total Value of articles produced. — Valeur des articles produits. — \$	Number. — Nombre.	Hands employed. — Employés.				Total Yearly Wages. — Salaires annuels. — \$	Total Value of Raw Material. — Valeur des matières premières. — \$	Total Value of articles produced. — Valeur des articles produits. — \$		
				Over 16 years. Plus 16 ans.							Under 16. Moins 16.	
				M. H.	W. F.	B. G.	G. F.					
1,460	4,467	6,464	99	123				21,171	12,734	46,568		
9,786	36,809	55,280	140	186		10		31,649	28,459	80,871		
200	400	600	72	92				15,353	10,224	30,576		

Province de la Nouvelle-Ecosse.

			64	75		15		9,963	8,934	27,820
			33	42		2		2,891	3,161	7,992
1,260	9,620	11,900	50	73		3		10,725	11,291	30,259
100	150	300	23	27				2,330	1,990	6,505
			17	26				2,677	4,222	12,105
61,362	388,712	564,674	19	44		2		15,237	11,617	35,925
2,800	8,000	12,000	47	69		2		11,238	9,670	28,365
510	1,639	2,325	77	109		5		17,463	12,974	36,365
780	600	1,400	22	34				7,685	6,379	17,785
			17	28		2		6,725	5,675	16,315
			23	37		3		10,290	11,382	28,573
			67	90		1		12,565	10,639	28,792
			52	82		2		17,204	17,326	43,783
			67	86		5		26,037	31,318	68,305
46	75	100	64	93		4		20,455	16,846	50,025
1,860	8,000	10,500	68	99		1		21,665	14,565	44,010
4,700	28,514	36,500	82	163		2		39,754	64,165	142,065
			45	62				9,327	7,293	21,998
			78	115				20,343	11,701	40,830

Province du Nouveau-Brunswick.

			21	27				4,500	5,975	13,450
24,500	178,400	229,260	13	64				17,267	36,650	63,870
2,500	20,120	24,900	22	50		5		14,104	20,775	59,330
5,900	47,100	72,050	58	78				18,388	8,885	33,972
			62	76				8,203	8,638	25,511
			38	37		1		3,240	2,693	10,658
			13	18				2,974	2,180	7,130
1,600	8,700	12,040	51	79		4		15,156	15,027	37,595
			38	53				11,099	10,214	28,710
			41	53		1		8,361	6,842	23,040
1,900	7,680	11,000	76	156		2		39,825	29,957	87,923
			58	73				8,293	6,044	18,336
780	2,612	4,100	43	65		3		15,180	11,557	32,636
800	1,600	3,000	28	37		2		7,607	3,042	12,231
			12	20				4,110	2,270	6,735

Province de Québec.

464	1,140	1,530	44	64		2		11,043	10,350	27,277
			39	53		1		7,650	5,217	15,410
2,570	11,078	19,774	58	67		5		7,263	6,949	27,122
916	29,400	37,548	48	65		2		6,475	8,397	23,575
952	7,750	9,995	56	66		1		7,535	7,971	21,250
550	6,318	7,390	41	47				6,151	5,825	15,419
625	13,200	18,800	25	34				3,321	3,873	15,795
918	6,338	8,566	33	39		1		4,334	6,159	14,015
6,382	83,122	99,602	46	73		1		15,162	17,453	38,664
1,055	5,128	7,786	39	39				3,252	5,505	16,975
894	4,360	6,400	82	94		1		12,071	15,302	42,665
287	1,102	1,562	46	53		1		11,156	8,165	27,873
1,450	7,046	9,566	44	53		1		11,666	9,646	24,748
2,060	16,499	19,769	52	62		4		10,858	7,444	22,027

TABLE XXIX.—Industries.—1st Series.

PROVINCE OF ONTARIO.

DISTRICTS.	Agricultural Implements.							Bakeries — Boulangeries						
	Num- ber.	Instruments Aratoires.				Total Yearly Wages. Salaires annuels. \$	Total Value of Raw Material. Val'r des matières premières \$	Total Value of articles. produced Val'r des articles produits. \$	Hands employed.					
		Employés.							Over 16 yrs. Plus 16 ans.	Under 16 Moins 16.	Employés.			
		Over 16 yrs. Plus 16 ans.		Under 16 Moins 16.							Over 16 yrs. Plus 16 ans.		Under 16 Moins 16.	
		M. H.	W. F.	B. G.	G. F.						M. H.	W. F.	B. G.	G. F.
—	—		—		—	—		—						
Num- bre.	Num- bre.		Num- bre.		—	Num- bre.		Num- bre.						
52. Drumm'd & A.	1	1			50	30	100	15	26		1			
53. Richm'd & W.	4	4		1	1,375	365	2,540	5	11	1	2			
54. Compton								1	1					
55. Sherbrooke								8	30	2	4			
56. Stanstead	1	15			6,000	15,000	25,000	4	7	1	2			
57. Yamaska								6	7					
58. Bagot								14	19					
59. Shefford								10	12		1			
60. Brome	1	7			2,100	1,500	6,000	1	1					
61. Richelieu	5	17			3,400	7,123	21,000	10	23	1	4	4		
62. St. Hyacinthe	1	17			3,500	13,000	25,000	17	35		2	1		
63. Rouville	2	5			900	1,100	2,432	5	8		1			
64. Iberville								6	16					
65. Missisquoi	1	3			360	60	500	7	12					
66. Verchères	3	4			610	650	2,310	9	15					
67. Chambly	1	18		1	5,400	24,000	36,400	7	12					
68. St. Jean	1	4			300	2,000	10,000	13	23	2	1			
69. Laprairie	2	14			2,520	8,000	14,500	9	15	1	1			
70. Napierville	3	7			1,252	1,850	6,800	8	9					
71. Chateauguay	2	8			1,750	3,200	6,750	3	4					
72. Huntingdon	1	30			10,000	10,000	25,000	7	11					
73. Beauharnois	2	15			5,900	2,425	12,500	7	11					
74. Soulanges								4	5					
75. Vaudreuil	3	6			900	1,250	4,050	5	10					
76. Chicoutimi & S.								3	5					
77. Charlevoix								2	3					
78. Montmorency								5	6		1			
79. Quebec, C-V	1	6			1,500	4,000	8,000	52	229	22	18	5		
80. Quebec, Co								9	19	1				
81. Portneuf	5	31		1	8,597	5,850	20,000	10	17		2			
82. Champlain	2	9			1,270	800	3,122	7	8					
83. Trois-Rivières	1	12			3,500	3,500	10,000	14	24	3	1			
84. St. Maurice								3	5					
85. Maskinogé	3	3		1	410	4,685	6,030	7	7		1			
86. Berthier	1	1			150	50	250	9	15					
87. Joliette	5	7		2	1,749	1,556	5,242	12	21		6			
88. L'Assomption	3	11			1,850	2,470	5,100	11	16					
89. Montcalm								4	4					
90. Montreal, C-V	4	63		6	17,800	28,900	62,000	57	321	30	43	3		
91. Hochelaga								19	63	1	8			
92. Jacques-Cartier								7	12		1	1		
93. Laval	2	2			305	234	1,550	4	6					
94. Terrebonne	4	30			7,660	20,360	45,700	10	12		2			
95. D'x-Montagnes								7	12					
96. Argenteuil								5	7					
97. Ottawa, Co								9	16		1			
98. Pontiac	1	1			200	50	1,500	1	1					
Province of Ontario.														
99. Glengarry								2	4					
100. Cornwall								3	11	2	4			
101. Stormont								3	5					
102. Dundas	1	2			200	300	1,000	2	4					
103. Prescott								8	9	1	2	1		
104. Russell								2	6					
105. Ottawa, C-V								21	70	9	3			
106. Grenville, S.								5	8	1				
107. L'ds Grenv. N	2	6		2	1,850	2,800	6,000	1	2					
108. Carleton								3	5					

TABLEAU XXIX.—Industries.—1ère Série.

PROVINCE D'ONTARIO.

of all sorts. de toutes sortes.			Blacksmithing. Forges.							
Total Yearly Wages. Salaires annuels. \$	Total Value of Raw Material. Valeur des matières premières. \$	Total Value of articles produced. Valeur des articles produits. \$	Number. — Nombre.	Hands employed. Employés.				Total Yearly Wages. Salaires annuels. \$	Total Value of Raw Material. Valeur des matières premières. \$	Total Value of articles produced. Valeur des articles produits. \$
				Over 16 years. Plus 16 ans.		Under 16. Moins 16.				
				M. H.	W. F.	B. G.	G. F.			
5,066	34,614	44,226	73	97			3	15,274	15,609	43,349
3,550	12,660	18,563	49	68			1	16,883	12,791	44,412
600	1,600	2,300	39	47			5	14,492	8,787	30,953
12,379	54,600	79,968	15	37				15,624	12,704	37,155
2,500	13,472	18,600	38	57				17,259	10,678	40,533
2,055	12,215	16,228	37	46			1	7,324	3,995	14,677
5,120	38,165	48,555	37	54				9,081	10,212	26,157
3,281	17,280	30,340	53	66				15,207	11,216	38,461
150	600	800	34	49				9,095	12,433	32,021
8,563	44,800	59,405	27	47			1	8,254	7,620	22,062
9,029	94,000	132,986	39	54				10,182	9,333	26,505
2,300	15,663	21,763	41	57			3	7,304	7,522	22,426
4,974	25,683	38,260	32	48			1	8,352	5,084	21,423
2,568	21,450	26,900	41	56			1	10,204	7,590	28,875
3,550	23,728	31,919	40	59			2	11,251	9,820	28,045
1,790	20,380	25,480	26	30				3,109	5,795	16,420
5,007	26,316	35,690	19	32			3	6,573	6,085	16,330
4,907	29,292	40,192	40	58			1	9,798	6,617	24,124
1,155	7,580	10,020	27	34			1	2,565	4,755	10,488
635	5,800	7,944	44	73			2	5,212	14,486	36,823
2,160	12,200	19,100	45	69			1	14,060	11,870	34,695
2,520	13,318	24,175	39	71				15,176	12,007	37,400
970	6,932	9,276	32	49			2	8,084	8,690	29,342
930	13,000	17,100	34	49			3	6,854	7,160	22,285
254	4,000	5,200	52	67				9,544	9,594	32,009
550	4,510	5,800	66	70				11,484	10,452	30,927
1,262	9,632	12,932	33	43			2	5,313	4,869	13,754
78,677	567,640	827,417	51	88			11	17,595	19,171	73,542
4,131	54,780	69,748	47	65			4	9,417	12,317	31,900
3,665	36,023	49,682	50	70			5	14,515	9,957	33,466
1,300	9,175	11,340	44	62				10,633	7,937	23,026
7,324	55,586	71,190	10	17				7,355	3,888	13,853
840	8,200	9,700	24	33			7	6,180	12,696	22,260
1,840	20,300	23,834	32	42			1	7,882	7,994	24,068
3,354	35,286	47,300	34	43			2	6,854	5,601	16,595
5,272	37,720	47,050	45	58				9,221	8,328	21,147
2,248	24,344	31,080	30	41				3,860	5,645	16,604
720	6,930	8,668	26	33				4,785	4,165	12,675
113,972	842,777	1,265,358	49	92			6	27,626	36,655	93,454
24,760	198,801	251,418	43	81			1	22,932	18,880	73,093
2,364	16,000	24,000	33	38			3	5,545	10,950	24,708
778	11,700	16,625	29	32				3,305	3,506	15,016
2,570	33,058	41,506	47	56			12	9,211	14,477	37,520
2,291	18,147	28,067	47	71			1	5,407	11,520	26,220
1,533	14,100	22,000	28	36				4,827	6,695	21,732
5,600	60,840	76,960	72	116			8	20,886	32,465	81,033
250	1,800	2,500	33	53			5	11,869	11,240	31,470

Province d'Ontario.

980	7,000	9,800	42	73				14,060	11,641	37,393
3,300	21,700	33,700	10	12				1,005	710	4,550
660	3,210	4,586	36	47				15,050	9,664	28,628
900	4,550	7,808	65	107				24,797	20,761	57,460
2,570	14,250	20,200	45	71			1	15,196	13,065	39,194
1,972	20,116	24,568	47	72				11,951	15,207	45,680
21,708	156,858	214,920	21	34			2	9,910	12,590	34,370
1,660	10,648	13,222	37	52				12,409	9,320	29,456
400	2,000	2,800	37	45				10,057	8,270	26,620
1,300	2,240	7,600	57	94			4	18,007	22,600	58,897

TABLE XXIX.—Industries.—1st Series.

## PROVINCE OF ONTARIO.

DISTRICTS.	Num- ber.	Agricultural Implements.						Bakeries					
		Instruments aratoires.						Boulangeries					
		Hands employed.				Total Yearly Wages.	Total Value of Raw Material.	Total Value of articles produced	Hands employed.				
		Employés.		Under 16					Salaires annuels.	Val'r des matières premières	Val'r des articles produits.	Employés.	
		Over 16 yrs. Plus 16 ans.		Moins 16.		M.	W.	B.				G.	F.
M.	W.	B.	G.	\$	\$				\$	M.	W.		
109. Brockville.....	2	109		4		39,969	59,078	147,500	3	33			
110. Leeds, S.....	6	107	10	34	6	39,825	64,450	143,800	3	5	1		
111. Lanark, S.....	2	131		20		45,225	120,225	200,765	3	7	2		1
112. Lanark, N.....	2	2				200	210	780	1	1			
113. Renfrew, S.....	1	2				150	200	600	4	4	2		
114. Renfrew, N.....	1	1				60	70	120	3	7		1	
115. Frontenac.....	1	4				400	500	2,000	4	15			1
116. Kingston, C-V.....									12	41	8	9	1
117. Lennox.....	2	34				13,500	30,550	46,500	7	15			
118. Addington.....	2	9				2,500	5,150	8,600	5	5		1	
119. Prince Edw'd.....	1	40				10,500	20,000	40,500	8	10		1	
120. Hastings, E.....									5	7		1	
121. Hastings, W-O.....	4	14				4,472	4,400	13,800	17	37			
122. Hastings, N.....	1	4				400	600	3,000	3	3	1		
123. North'd, E.....									9	10		3	
124. North'd, W.....	1	3				3,000	2,000	5,000	5	13	1	1	
125. Peterboro' E.....	1	7		1		2,500	2,000	5,000	5	6	2		
126. Peterboro' W.....	1	50				15,000	17,000	40,000	7	14	3	2	
127. Durham, E.....	1	6		1		2,200	3,500	8,750	11	16	1	1	
128. Durham, W-O.....	2	22		1		6,000	9,050	23,800	2	4		1	
129. Victoria, S.....	1	2				900	250	1,200	8	16	2	2	
130. Victoria, N.....													
131. Muskoka.....	2	2				250	75	400	7	12		2	
132. Ontario, S.....	6	402		3		149,600	175,000	602,500	5	9		3	
133. Ontario, N.....	3	12				4,200	2,100	7,000	5	10	2	1	
134. Toronto, C-V.....	3	317		5		142,750	295,000	580,000	45	263	61	27	27
135. York, E.....	2	18				7,480	3,430	13,500	10	27		1	
136. York, W-O.....	3	230	6	8	4	72,500	78,350	220,600	5	13	1		
137. York, N.....	3	112		6		36,570	64,500	123,500	5	10	5	2	
138. Simcoe, S.....									8	16			
139. Simcoe, N.....	2	21				8,750	6,500	22,500	11	34	3		
140. Peel.....	2	261		6		80,032	40,025	180,200	3	7			
141. Cardwell.....	1	12				3,000	3,000	8,000	3	3			
142. Welland.....	2	5				500	1,868	3,726	11	23	3	1	
143. Niagara.....													
144. Monck.....									1	2			1
145. Lincoln.....	3	41		2		13,400	13,500	40,000	9	29	4	2	
146. Haldimand.....	2	7				1,698	1,600	4,100	4	9	2	1	1
147. Wentworth, S.....									2	2			
148. Wentworth, N.....	3	57				19,700	38,500	87,900	6	14			
149. Hamilton, C-V.....	1	75		2		36,000	50,000	130,000	22	107	1	10	4
150. Halton.....	3	7				1,800	1,345	3,545	9	18	3		
151. Wellington, S.....	4	91		1		35,150	23,200	71,400	9	31	1	5	
152. Wellington, C.....	4	32				12,750	10,800	30,200	5	12			
153. Wellington, N.....	3	4				1,250	950	3,250	11	20	3	1	1
154. Grey, S.....									3	3	1		
155. Grey, E.....	1	2				875	150	1,100	4	5			
156. Grey, N.....									5	11		1	
157. Norfolk, S.....	1	1				200	200	1,600	4	4			
158. Norfolk, N.....	3	6				2,700	1,350	5,500	6	20	9	5	1
159. Brant, S.....	2	85		7		24,000	60,000	95,000	6	60	18	1	
160. Brant, N.....	2	70		10		27,000	80,000	135,000	2	3			
161. Waterloo, S.....	4	118				39,053	86,650	147,400	10	20		1	
162. Waterloo, N.....	2	3				500	300	1,050	5	6	2	3	
163. Elgin, E.....	3	69		3		26,446	33,342	110,200	9	18	4	3	
164. Elgin, W-O.....	1	2				500	650	1,800	1	1			
165. Oxford, S.....	4	197				113,100	93,100	326,500	7	15	3	1	2
166. Oxford, N.....	1	3				620	200	2,000	6	10	3		



TABLEAU XXIX.—Industries.—1ère Série.

PROVINCE D'ONTARIO.

of all sorts. de toutes sortes.			Blacksmithing. Forges.							
Total Yearly Wages. — Salaires annuels. \$	Total Value of Raw Material. — Valeur des matières premières. \$	Total Value of articles produced. — Valeur des articles produits. \$	Number. — Nombre.	Hands employed. — Employés.				Total Yearly Wages. — Salaires annuels. \$	Total Value of Raw Material. — Valeur des matières premières. \$	Total Value of articles produced. — Valeur des articles produits. \$
				Over 16 years. Plus 16 ans.		Under 16. Moins 16.				
				M. H.	W. F.	B. G.	G. F.			
10,300	57,500	84,000	22	44				12,553	11,545	29,375
2,365	26,000	32,500	70	90		1		12,559	17,615	52,342
2,380	10,648	14,080	37	59		3		12,014	13,258	39,200
200	1,600	2,400	25	40				3,639	8,855	22,310
1,765	6,370	10,100	33	60				14,633	12,606	40,246
2,520	3,750	20,275	44	86		2		18,533	21,593	52,911
4,360	25,609	34,223	24	69		1		8,970	6,435	24,838
24,126	122,990	162,131	8	17				3,404	3,900	11,700
5,374	23,540	32,775	65	97		7		22,577	22,098	57,619
1,415	8,148	10,350	61	86		3		17,401	14,948	50,373
3,042	14,070	21,600	59	81		1		18,750	13,456	44,878
1,739	9,165	14,229	37	52		3		12,461	8,455	28,503
11,110	56,070	81,875	22	48				10,750	16,770	34,250
665	2,712	3,616	43	66		1		13,285	10,870	35,625
3,200	17,250	23,150	57	82	2	2		3,640	19,349	53,417
3,065	14,250	20,100	45	63		2		14,640	10,668	32,595
2,200	6,614	9,909	32	49		1		13,992	8,632	28,275
5,462	22,693	33,153	16	28		2		8,252	5,259	18,775
4,587	20,250	27,786	45	64		1		16,986	12,380	43,516
1,620	4,850	7,700	35	49				11,530	11,155	29,320
4,724	23,456	32,168	40	65		2		18,576	18,436	47,330
			38	48		1		9,664	12,400	31,915
4,083	14,691	19,920	27	53		1		14,427	11,780	34,423
1,810	10,305	18,500	36	56				10,656	11,740	34,875
2,190	6,660	11,200	71	102		3		26,410	21,436	71,397
104,650	715,368	979,637	31	68		1		22,123	22,850	62,086
11,622	55,000	79,450	53	106		1		36,621	53,070	98,245
4,450	29,078	43,400	41	67				17,432	15,937	47,452
5,568	15,040	23,700	67	92		1		28,041	19,148	62,327
5,084	19,000	27,375	63	105		2		27,016	21,790	64,605
11,189	67,450	93,514	67	105		4		23,313	31,380	81,816
2,800	15,000	21,200	53	84		1		18,718	17,120	48,550
1,140	4,800	5,100	51	78		2		19,669	17,245	48,398
9,752	32,350	51,522	45	77				24,052	14,230	48,859
			10	13				2,910	2,030	7,800
1,000	3,000	4,500	53	68	1	1		16,624	9,379	32,188
10,990	36,046	52,396	39	70		1		21,777	17,915	50,350
1,650	5,600	8,800	46	61		2		11,871	13,370	34,030
768	3,400	4,881	46	66		1		18,795	12,747	37,900
6,152	21,040	31,300	35	61		4		15,755	14,600	40,047
48,832	225,749	309,851	13	38		2		15,420	8,890	38,700
6,561	19,368	30,300	49	123		1		35,413	25,931	79,246
15,310	48,687	76,353	53	98		1		27,907	17,913	59,321
3,970	17,112	24,692	50	99		3		21,387	18,808	56,441
6,339	27,721	40,107	49	94	1			25,763	23,259	67,461
1,803	4,792	7,700	42	74		1		17,546	11,565	40,447
1,100	3,668	6,107	63	106		2		23,630	23,000	64,463
4,750	28,350	45,200	40	60		4		14,240	12,823	38,130
808	2,090	6,100	26	39				6,700	5,045	16,575
8,920	17,300	32,600	54	76		1		16,457	16,374	53,085
25,876	93,000	132,460	39	61		1		19,191	10,860	36,990
960	2,160	3,400	23	64				22,416	19,475	51,175
6,432	38,925	51,830	44	84		1		20,133	18,920	58,050
2,292	8,280	13,800	47	82		1		16,440	17,849	46,295
5,270	33,990	47,256	55	105		1		29,806	32,439	91,306
300	480	1,380	22	29				4,515	7,281	20,650
5,716	23,900	35,500	56	91				20,711	19,018	60,120
2,800	4,300	9,950	36	69				13,670	14,229	44,420



TABLEAU XXIX.—Industries.—1ère Série.

PROVINCE DE MANITOBA.

of all sorts. de toutes sortes.			Blacksmithing. Forges.							
Total Yearly Wages. Salaires annuels. \$	Total Value of Raw Material. Valeur des matières premières. \$	Total Value of articles produced. Valeur des articles produits. \$	Number. — Nombre.	Hands employed. — Employés.				Total Yearly Wages. Salaires annuels. \$	Total Value of Raw Material. Valeur des matières premières. \$	Total Value of articles produced. — Valeur des articles produits. \$
				Over 16 years. Plus 16 ans.		Under 16. Moins 16.				
				M. H.	W. F.	B. G.	G. F.			
8,289	48,345	63,189	66	89	.....	.....	.....	14,685	17,880	55,900
2,758	13,594	23,100	45	65	.....	.....	.....	12,273	18,487	50,875
1,710	7,790	12,500	50	72	.....	2	.....	20,911	19,974	55,190
79,198	436,770	564,980	13	30	.....	.....	.....	8,360	10,950	34,150
2,500	8,500	13,700	40	84	.....	1	.....	19,736	23,208	68,420
6,250	19,600	44,300	57	87	.....	.....	.....	27,901	16,727	66,010
650	2,800	4,600	44	69	.....	.....	.....	12,179	19,415	47,866
5,594	22,508	34,360	28	66	.....	2	.....	12,507	14,995	44,425
740	1,640	2,380	47	79	.....	.....	.....	17,435	19,364	48,065
990	4,700	7,500	56	97	.....	.....	.....	20,204	21,008	63,020
2,850	12,050	20,050	41	64	.....	2	.....	12,919	17,233	49,410
1,280	5,400	10,048	48	74	.....	1	.....	16,042	15,030	51,925
5,158	21,195	33,142	54	116	.....	1	.....	32,896	34,416	106,721
7,475	23,125	38,600	64	108	.....	.....	.....	29,134	20,700	67,575
6,565	31,783	50,115	67	125	.....	2	.....	26,500	27,186	80,123
200	400	1,000	16	25	.....	1	.....	7,734	5,200	17,050

Province de Manitoba.

12,000	24,000	44,000	14	42	.....	.....	.....	19,427	18,175	50,122
1,500	6,500	10,300	15	21	.....	.....	.....	9,695	9,460	15,845
.....	.....	.....	6	8	.....	.....	.....	2,195	1,855	5,130
1,000	2,625	4,550	15	17	.....	.....	.....	3,716	2,792	10,631
600	1,600	3,350	8	10	.....	.....	.....	2,525	2,180	5,765

Province de la Colombie-Britannique.

740	1,200	2,400	4	3	.....	2	.....	2,220	2,100	4,660
1,000	4,580	5,960	39	19	.....	.....	.....	9,830	6,675	19,300
.....	.....	.....	11	26	.....	.....	.....	19,905	9,260	36,500
13,960	60,746	98,653	1	3	.....	.....	.....	1,000	1,700	4,560
1,380	4,350	6,050	4	7	.....	.....	.....	2,425	1,275	5,200

Les Territoires.

.....	.....	.....	4	7	.....	.....	.....	2,825	6,025	13,440
-------	-------	-------	---	---	-------	-------	-------	-------	-------	--------

GRANDS TOTAUX.

11,446	41,616	62,344	311	401	.....	10	.....	68,173	51,417	158,015
73,418	445,310	639,699	915	1,354	.....	49	.....	264,574	261,148	687,817
37,980	266,212	356,350	574	886	.....	18	.....	178,307	170,749	461,127
370,429	2,809,178	3,951,450	2,479	3,423	.....	119	.....	601,400	610,027	1,787,848
596,813	3,033,507	4,291,869	3,586	5,924	4	98	.....	1,409,322	1,331,730	3,906,509
15,100	34,725	62,200	58	98	.....	.....	.....	37,558	34,462	87,493
17,080	70,876	113,063	59	58	.....	2	.....	35,380	21,010	70,220
.....	.....	.....	4	7	.....	.....	.....	2,825	6,025	13,440
1,122,266	6,701,424	9,476,975	7,986	12,151	4	296	.....	2,597,539	2,486,568	7,172,469



---

---

## TABLE XXX.

INDUSTRIAL ESTABLISHMENTS.

1st SERIES.

BOOTS AND SHOES.—BRICK AND TILE MAKING.—CABINET AND  
FURNITURE.

---

## TABLEAU XXX.

ÉTABLISSEMENTS INDUSTRIELS.

1ÈRE SÉRIE.

CORDONNERIE,—BRIQUETERIE ET TUILERIE.—MEUBLERIE.

---

---

TABLE XXX.—Industries—1st Series.

PROVINCE OF PRINCE EDWARD ISLAND.

DISTRICTS.	Number.	Boots and Shoes. — Cordonnerie.						Brick — Briqueterie				
		Hands employed.				Total Yearly Wages.	Total Value of Raw Material.	Total Value of articles produced	Hands employed.			
		Employés.		Moins 16					Salaires annuels.	Val'r des matières premières	Val'r des articles produits.	Over 16 yrs. Plus 16 ans.
		Over 16 yrs. Plus 16 ans.	Under 16 Moins 16	M. H.	W. F.	B. G.	G. F.	M. H.				W. F.
		Nom- bre.	Nom- bre.						Nom- bre.	Nom- bre.	Nom- bre.	
1. Prince.....	34	53	.....	.....	.....	11,243	15,100	30,444	7	17	.....	.....
2. Queen's.....	75	120	.....	2	1	25,149	35,662	88,327	8	25	.....	11
3. King's.....	21	28	.....	.....	.....	6,680	6,880	14,886	3	17	.....	1

Province of Nova Scotia.

4. Inverness.....	5	6	.....	.....	.....	1,080	820	1,990	.....	.....	.....	.....
5. Victoria.....	3	7	.....	.....	.....	950	600	1,750	.....	.....	.....	.....
6. Cape Breton.....	22	56	3	3	2	14,410	31,326	61,482	.....	.....	.....	.....
7. Richmond.....	10	11	1	.....	.....	1,250	1,480	3,525	.....	.....	.....	.....
8. Guysborough.....	12	18	.....	.....	.....	2,605	4,305	8,900	.....	.....	.....	.....
9. Halifax, C.—V.	28	196	45	14	2	68,408	164,007	265,242	.....	.....	.....	.....
10. Halifax, Co.....	19	29	.....	1	.....	4,078	6,167	12,570	13	40	5	.....
11. Lunenburg.....	47	71	.....	1	.....	10,985	14,928	29,810	3	8	.....	.....
12. Queen's.....	20	29	.....	.....	.....	6,061	5,795	14,475	.....	.....	.....	.....
13. Shelburne.....	23	31	1	1	.....	4,571	5,696	12,405	.....	.....	.....	.....
14. Yarmouth.....	19	49	3	4	1	9,667	21,590	39,265	.....	.....	.....	.....
15. Digby.....	24	42	2	.....	.....	9,605	16,620	29,170	2	3	.....	.....
16. Annapolis.....	31	47	1	.....	.....	10,470	16,037	30,717	9	31	.....	.....
17. King's.....	34	54	.....	2	.....	9,855	12,395	27,866	4	47	.....	.....
18. Hants.....	16	28	.....	.....	.....	7,422	7,970	18,800	1	15	.....	.....
19. Colchester.....	42	63	1	1	.....	13,198	18,250	39,142	2	38	.....	.....
20. Pictou.....	49	81	.....	2	.....	19,026	23,609	51,304	3	28	.....	2
21. Antigonish.....	16	24	.....	1	.....	4,357	6,455	12,445	1	1	.....	.....
22. Cumberland.....	23	76	16	6	1	21,660	59,307	93,270	3	7	.....	1

Province of New Brunswick.

23. Albert.....	16	20	.....	1	.....	3,842	6,150	12,675	.....	.....	.....	.....
24. St. John, C.—V.	18	167	96	48	39	95,695	233,030	486,865	1	22	.....	2
25. St. John, Co.....	22	36	4	.....	.....	9,732	9,274	20,654	5	53	4	10
26. Charlotte.....	19	43	6	.....	.....	13,043	19,265	46,166	1	6	.....	.....
27. King's.....	22	70	13	6	.....	23,075	57,558	99,741	1	8	.....	4
28. Queen's.....	15	19	.....	.....	.....	2,760	4,040	8,190	.....	.....	.....	.....
29. Sunbury.....	9	13	.....	.....	.....	2,325	4,075	8,250	.....	.....	.....	.....
30. York.....	27	63	.....	1	.....	18,494	38,979	72,723	1	10	.....	2
31. Carleton.....	17	27	.....	.....	.....	7,845	14,550	28,060	1	3	.....	.....
32. Victoria.....	12	14	.....	1	.....	3,365	4,560	9,810	1	7	.....	1
33. Westmoreland.....	35	113	16	3	2	32,324	80,581	132,688	2	36	.....	16
34. Kent.....	15	18	.....	3	.....	2,870	3,365	8,015	.....	.....	.....	.....
35. Northumberland.....	34	45	2	3	.....	10,179	12,289	28,713	1	4	.....	.....
36. Gloucester.....	9	9	.....	1	.....	3,430	2,440	5,060	.....	.....	.....	.....
37. Restigouche.....	8	9	.....	.....	.....	1,250	2,130	4,120	.....	.....	.....	.....

Province of Quebec.

38. Bonaventure.....	24	30	.....	1	.....	3,789	5,227	10,938	.....	.....	.....	.....
39. Gaspé.....	26	31	1	1	.....	3,223	3,631	7,648	1	2	.....	2
40. Rimouski.....	25	37	1	1	1	4,653	8,041	19,170	.....	.....	.....	.....
41. Témiscouata.....	29	38	2	.....	.....	3,175	5,875	13,014	.....	.....	.....	.....
42. Kamouraska.....	48	47	10	.....	.....	5,541	10,110	20,122	.....	.....	.....	.....
43. L'Islet.....	23	22	2	.....	.....	1,350	2,957	5,102	.....	.....	.....	.....
44. Montmagny.....	14	15	.....	.....	.....	887	1,830	5,045	.....	.....	.....	.....
45. Bellechasse.....	18	20	2	2	.....	1,980	2,912	5,926	.....	.....	.....	.....
46. Lévis.....	25	47	4	2	.....	6,421	16,025	29,518	.....	.....	.....	.....
47. Dorchester.....	31	30	1	.....	.....	2,939	4,720	12,043	.....	.....	.....	.....
48. Beauce.....	24	33	1	1	.....	5,195	7,820	17,055	.....	.....	.....	.....
49. Lotbinière.....	25	29	.....	.....	.....	3,096	3,795	9,066	8	57	.....	6
50. Mégantic.....	16	29	3	2	.....	5,721	7,330	14,340	2	7	.....	.....
51. Nicolet.....	19	27	.....	5	.....	4,104	6,250	11,811	1	8	.....	.....

TABLEAU XXX.—Industries—1ère Série.

PROVINCE DE L'ILE DU PRINCE-EDOUARD.

and Tile making. et Tuilerie.			Cabinet and Furniture. Meublerie.							
Total Yearly Wages. — Salaires annuels. \$	Total Value of Raw Material. — Valeur des matières premières. \$	Total Value of articles produced. — Valeur des articles produits. \$	Number. — Nombre.	Hands employed. — Employés.				Total Yearly Wages. — Salaires annuels. \$	Total Value of Raw Material. — Valeur des matières premières. \$	Total Value of articles produced. — Valeur des articles produits. \$
				Over 16 years. Plus 16 ans.		Under 16. Moins 16.				
				M. H.	W. F.	B. G.	G. F.			
1,293	163	2,395	5	21	.....	.....	.....	5,370	2,960	10,750
2,500	410	5,930	12	59	1	.....	.....	13,550	22,340	48,650
3,309	1,049	7,320	3	10	.....	.....	.....	1,200	1,500	5,900

Province de la Nouvelle-Ecosse.

.....	.....	.....	3	3	.....	.....	.....	320	170	790
.....	.....	.....	2	8	.....	.....	.....	2,500	1,900	6,000
.....	.....	.....	14	83	7	11	.....	29,978	45,630	100,666
2,070	544	3,178	3	5	.....	1	.....	1,441	500	3,450
460	380	1,120	8	12	.....	.....	.....	1,875	1,820	3,910
.....	.....	.....	4	5	.....	.....	.....	1,350	750	3,600
.....	.....	.....	4	5	.....	.....	.....	1,072	882	2,320
.....	.....	.....	2	5	.....	.....	.....	1,000	1,100	2,700
170	44	430	4	9	.....	.....	.....	2,200	2,560	9,050
1,740	470	4,465	4	27	.....	.....	.....	7,415	11,305	28,520
6,180	995	10,620	3	3	.....	.....	.....	1,200	300	2,100
4,000	3,450	16,000	2	40	15	4	.....	19,600	11,400	37,000
4,300	1,295	11,000	8	46	6	1	.....	15,810	9,190	33,045
7,260	3,700	16,400	5	13	.....	.....	.....	5,300	11,000	20,940
100	40	280	.....	.....	.....	.....	.....	.....	.....	.....
510	260	1,282	5	31	.....	.....	.....	6,400	4,920	21,400

Province du Nouveau-Brunswick.

1,800	10	2,200	2	2	.....	.....	.....	300	200	800
.....	.....	.....	3	29	.....	.....	.....	15,200	37,000	110,000
6,861	5,400	21,650	4	51	.....	10	.....	11,050	16,436	54,600
200	50	600	3	19	.....	.....	.....	8,700	11,200	31,500
2,250	400	3,500	2	8	.....	.....	.....	3,100	2,040	8,000
.....	.....	.....	.....	.....	.....	.....	.....	.....	.....	.....
1,250	60	2,100	5	20	.....	4	.....	4,700	4,150	12,100
200	200	2,000	6	27	.....	1	.....	6,150	6,050	18,200
1,300	400	4,000	.....	.....	.....	.....	.....	.....	.....	.....
5,000	1,200	7,000	5	12	.....	1	.....	2,350	1,320	5,000
.....	.....	.....	1	1	.....	.....	.....	125	100	200
300	50	600	2	6	.....	.....	.....	1,300	450	2,200
.....	.....	.....	.....	.....	.....	.....	.....	.....	.....	.....
.....	.....	.....	1	1	.....	1	.....	100	300	550

Province de Québec.

.....	.....	.....	3	4	.....	1	.....	400	380	1,100
35	20	150	9	10	.....	.....	.....	900	635	1,560
.....	.....	.....	4	8	1	1	.....	1,360	2,100	6,625
.....	.....	.....	20	32	.....	2	.....	4,565	6,445	19,735
.....	.....	.....	2	5	.....	.....	.....	600	110	850
.....	.....	.....	2	3	.....	.....	.....	60	64	175
.....	.....	.....	11	15	.....	.....	.....	1,113	1,500	4,165
.....	.....	.....	3	3	.....	.....	.....	270	95	619
.....	.....	.....	3	5	.....	.....	.....	808	1,700	5,400
.....	.....	.....	16	16	.....	1	.....	827	2,207	6,455
.....	.....	.....	2	2	.....	.....	.....	550	425	1,525
5,124	3,255	12,400	2	2	.....	.....	.....	216	60	440
484	8	520	3	4	.....	.....	.....	1,150	400	1,800
900	2,000	4,000	5	7	.....	.....	.....	870	260	1,215

TABLE XXX.—Industries.—1st Series.

PROVINCE OF ONTARIO.

DISTRICTS.	Num-ber.	Boots and Shoes.						Brick					
		Cordonnerie.						Briqueterie					
		Hands employed.				Total Yearly Wages.	Total Value of Raw Material.	Total Value of articles produced.	Hands employed.				
		Employés.							Salaires annuels.	Val'r des matières premières	Val'r des articles produits.	Employés.	
		Over 16 yrs. Plus 16 ans.		Under 16 Moins 16		M. H.	W. F.	B. G.				G. F.	Over 16 yrs. Plus 16 ans.
Nom-bre.	M. H.	W. F.	B. G.	G. F.	\$				\$	\$	Nom-bre.		M. H.
53. Drumm'd & A.	33	53	6	6	2	8,977	24,900	48,241	1	3			
53. Richm'd & W.	24	33		1		6,212	7,695	18,260	3	15	2	1	
54 Compton	13	15				4,249	5,337	10,930					
55. Sherbrooke	10	16				6,200	5,655	13,976	2	27			
56. Stanstead	16	57	4			20,915	46,900	81,450	1	3			
57. Yamaska	18	21		1		2,800	6,185	12,080					
58. Bagot	18	23				5,210	9,565	20,830	6	18			
59. Shefford	22	43	1	2		12,314	14,505	32,686	3	18			
60. Brome	9	11		1		2,625	2,970	8,600					
61. Richelieu	7	9		1		2,720	2,050	5,432	1	25			
62. St. Hyacinthe	22	96	75	7	4	36,510	105,765	178,542	2	11			
63. Rouville	5	11	1	1		2,350	6,650	11,350					
64. Iberville	16	24		1		3,351	2,935	11,680	1	6			
65. Missisquoi	18	22				4,690	6,800	16,050	2	10			
66. Verchères	12	20				2,996	5,230	11,210					
67. Chambly	6	7				720	2,200	4,900					
68. St. Jean	22	124	23	20	10	42,740	101,879	172,483	2	18			
69. Laprairie	16	21				2,611	3,658	8,064					
70. Napierville	17	23	1	1		1,791	4,940	10,613					
71. Chateauguay	24	31		2		2,615	9,850	20,050					
72. Huntingdon	26	38				7,795	12,575	25,240	3	10		2	
73. Beauharnois	11	20				4,380	5,550	14,100	1	6			
74. Soulanges	13	19	1			3,276	4,750	15,660					
75. Vaudeuil	11	13				1,280	2,375	5,840	1	6			
76. Chateaufort & S.	31	35	2	1		3,440	4,212	12,080	3	8		2	
77. Charlevoix	27	31	1	4		5,040	8,340	16,222					
78. Montmorency	28	34	14	2	2	4,807	8,763	15,338	1	9			
79. Quebec, C.-V.	129	1,733	967	109	97	467,811	1,588,973	2,432,006	2	33			
80. Quebec, Co.	18	48		7	20	10,021	30,500	49,344	1	5			
81. Portneuf	34	40	5	2		6,332	8,399	19,534	2	7		1	
82. Champlain	31	41	4	2	1	5,991	6,457	13,785	1	5		1	
83. Trois-Rivières	13	49	4	8	1	16,200	28,175	53,575	1	5			
84. St. Maurice	14	18	3	1		3,751	6,025	13,794					
85. Maskinongé	36	41	53	2	31	8,359	14,179	28,498	1	4			
86. Berthier	21	28	3			5,457	6,983	14,520	1	7			
87. Joliette	22	65	18	4	5	13,764	38,815	62,866	2	12		2	
88. L'Assomption	18	64	20	8		10,316	43,655	69,565	1	8			
89. Montcalm	17	25		1		3,603	5,260	11,311	1	9			
90. Montréal, C.-V.	171	3,199	1832	253	155	1,428,223	3,811,214	6,703,386	6	186		88	
91. Hochelaga	42	83	59	7	7	32,172	96,817	177,440	1	50			
92. Jacques-Cartier	12	12		3		1,930	4,803	9,070					
93. Laval	8	10		1		1,474	5,340	9,800					
94. Terrebonne	18	28	4	3		5,852	11,170	24,040	3	7			
95. D'x-Montagnes	22	23		2		2,335	4,580	10,645	2	15		2	
96. Argenteuil	9	14				1,545	4,020	8,050	3	8			1
97. Ottawa, Co.	36	53	1	1		10,596	16,205	42,818	2	7			
98. Pontiac	17	26	2			6,069	7,875	17,562	3	11		6	
Province of Ontario.													
99. Glengarry	27	32				5,465	5,828	15,484	1	6			
100. Cornwall	8	16				3,100	2,630	8,620	1	8		1	
101. Stormont	30	36		2		7,199	8,604	18,845	1	1			
102. Dundas	24	31		1		7,969	8,094	20,548	5	26		3	
103. Prescott	19	23		1		4,235	4,965	12,540	3	14		6	
104. Russell	8	8				1,535	1,535	5,025	5	47		12	
105. Ottawa, C.-V.	27	109	12	5	6	36,895	59,145	126,615					
106. Grenville, S.	14	29	1			6,718	10,859	20,225	2	11		4	
107. L'ds, Grenv. N.	23	31	1			8,113	13,902	27,364	3	14		1	



TABLEAU XXX.—Industries.—1ère Série.

PROVINCE D'ONTARIO.

and Tile making. — et Tuilerie.			Cabinet and Furniture. — Meublerie.							
Total Yearly Wages. — Salaires annuels. — \$	Total Value of Raw Material. — Valeur des matières premières. — \$	Total Value of articles produced. — Valeur des articles produits. — \$	Number. — Nombre.	Hands employed. — Employés.				Total Yearly Wages. — Salaires annuels. — \$	Total Value of Raw Material. — Valeur des matières premières. — \$	Total Value of articles produced. — Valeur des articles produits. — \$
				Over 16 years. Plus 16 ans.		Under 16. Moins 16.				
				M. H.	W. F.	B. G.	G. F.			
200	25	550	6	12		1		1,528	2,845	5,910
3,270	4,450	11,050	12	24				5,807	2,855	11,637
			6	12		1		3,600	2,575	12,725
3,482	3,396	9,120	2	13		1		5,700	1,400	10,200
200	60	700	8	16				6,500	4,050	13,419
			1	1				120	100	300
827	390	2,300	9	11				1,115	1,110	3,500
2,425	630	4,950	2	17		1		5,850	5,150	17,000
3,000	3,000	12,000	3	5	1			2,100	2,250	7,050
688	600	2,300	3	21				6,200	29,100	38,500
			1	16		2		4,000	5,500	10,000
100	600	840	1	1				450	250	700
350	20	1,440	7	25				7,950	6,200	18,400
			5	20				3,003	2,110	9,266
			1	1		1		150	100	400
2,525	788	4,400	4	14		1		3,430	2,920	9,620
			2	4				220	400	800
			1	1				100	150	500
1,090	225	2,650	1	1				50	50	300
600	1,400	2,800	2	40				8,200	13,200	28,700
360	160	900	4	6				750	1,390	3,800
206		282	5	6				615	410	1,450
			1	1				200	100	800
690	350	1,600	2	3				105	40	136
5,215	2,050	8,040	23	205		14		46,550	43,677	123,333
250	175	600	7	7				444	643	2,754
210	30	470	4	4				440	355	1,050
600	250	1,800	3	4				450	162	1,000
500	800	2,000	14	80	1			27,638	22,319	68,318
			21	28	1			5,630	4,950	13,465
10	40	90	5	10		4		2,913	1,410	5,120
3,000	1,000	6,000	2	2				450	160	800
1,700	500	3,200	6	11				2,462	1,850	5,800
120	110	400	1	16		15		1,000	6,000	15,000
450		600	1	6				1,404	1,050	11,240
72,050	54,500	243,000	73	667	9	34		289,269	377,048	1,057,846
6,900	16,600	27,000	40	134	3	4	1	47,806	68,315	158,449
			3	3				125	150	685
610	2,075	5,250	8	13		3		2,506	2,630	7,650
3,010	225	7,072	2	3				34	130	725
435	265	4,600								
690	200	1,250	2	4				1,070	200	1,770
350	160	1,600	8	12				1,520	1,300	4,610
<b>Province d'Ontario.</b>										
300	50	600	6	7				1,131	345	1,650
1,200	500	3,000	2	4				300	250	1,200
60	90	240	3	3				1,150	1,475	3,150
3,164	690	8,160	6	11				2,204	1,415	7,908
1,382	526	2,700	8	11				2,550	740	4,000
1,234	637	3,600								
			11	74	6	3		24,146	53,850	102,850
1,850	450	4,600	6	8	1			2,790	1,225	5,700
990	450	2,850	4	6				1,800	1,408	4,508

TABLE XXX.—Industries.—1st Series

PROVINCE OF ONTARIO.

DISTRICTS.	Num-ber.	Boots and Shoes.						Brick					
		Cordonnerie.						Briqueterie					
		Hands employed.				Total Yearly Wages.	Total Value of Raw Material.	Total Value of articles produced.	Hands employed.				
		Employés		Employés.					Over 16 yrs. Plus 16 ans.	Under 16 Moins 16.	Employés.		
		M. H.	W. F.	B. G.	G. F.	Salaires annuels.	Val'r des matières premières	Val'r des articles produits.			M. H.	W. F.	B. G.
108. Carleton.....	25	38	.....	1	.....	7,360	8,750	17,875	4	22	.....	4	.....
109. Brockville....	7	19	.....	1	.....	6,490	8,375	17,500	1	24	.....	.....	.....
110. Leeds, S.....	27	42	1	1	1	7,446	13,600	31,395	6	19	.....	.....	.....
111. Lanark, S.....	20	45	.....	.....	.....	11,751	25,013	42,985	4	15	.....	7	.....
112. Lanark, N.....	23	48	.....	.....	.....	6,560	13,336	26,341	1	4	.....	2	.....
113. Renfrew, S.....	18	33	.....	1	.....	9,740	12,700	28,150	2	9	.....	2	.....
114. Renfrew, N.....	17	39	3	.....	.....	9,983	13,400	30,791	3	13	.....	.....	.....
115. Frontenac.....	3	3	.....	.....	.....	300	750	1,300	1	8	.....	.....	.....
116. Kingston, C-V	18	81	3	.....	.....	17,150	25,900	72,650	.....	.....	.....	.....	.....
117. Lennox.....	21	48	.....	2	.....	15,215	19,340	43,585	2	10	.....	7	.....
118. Addington.....	21	31	.....	.....	.....	7,875	9,525	24,650	.....	.....	.....	.....	.....
119. PrinceEdw'd.	23	38	.....	.....	.....	10,475	16,410	32,940	3	19	.....	.....	.....
120. Hastings, E.....	20	29	2	1	.....	7,147	8,730	21,350	3	49	.....	18	.....
121. Hastings, W-C	23	77	.....	14	.....	16,000	18,848	48,003	1	3	.....	.....	.....
122. Hastings, N.....	16	32	1	.....	1	8,150	11,260	23,370	3	27	.....	.....	.....
123. North'Pd, E.....	23	40	.....	1	.....	9,930	12,375	27,165	6	24	.....	4	.....
124. North'Pd, W.....	21	40	2	5	.....	10,621	15,955	31,281	2	11	.....	.....	.....
125. Peterboro' E.....	21	37	2	1	1	12,321	16,705	35,325	4	27	.....	5	.....
126. Peterboro' W.....	12	60	6	2	1	22,750	24,375	57,700	.....	.....	.....	.....	.....
127. Durham, E.....	23	28	.....	2	.....	7,926	9,195	22,320	8	28	.....	7	.....
128. Durham, W-C	27	43	.....	.....	.....	10,187	15,269	31,240	1	9	.....	.....	.....
129. Victoria, S.....	24	57	6	.....	1	18,216	34,855	61,625	2	13	.....	3	.....
130. Victoria, N.....	14	16	.....	.....	.....	3,280	6,130	14,350	2	6	.....	.....	.....
131. Muskoka.....	25	46	2	1	.....	12,032	15,630	36,652	2	4	.....	2	.....
132. Ontario, S.....	31	49	.....	1	.....	10,361	19,050	44,050	7	24	1	6	.....
133. Ontario, N.....	22	43	2	1	.....	13,135	13,915	40,009	3	12	.....	5	.....
134. Toronto, C-V.....	76	838	269	91	34	345,343	705,600	1,290,392	2	21	.....	1	.....
135. York, E.....	35	78	13	2	10	20,649	22,300	59,385	26	219	.....	32	.....
136. York, W-O.....	17	32	.....	1	.....	9,206	14,354	31,016	9	66	.....	17	.....
137. York, N.....	33	49	1	4	.....	14,712	17,451	37,492	5	17	5	6	.....
138. Simcoe, S.....	31	50	.....	4	.....	13,612	17,350	37,880	5	22	.....	5	.....
139. Simcoe, N.....	41	95	1	4	1	25,537	34,795	75,862	10	46	.....	7	.....
140. Peel.....	20	37	2	3	.....	10,580	13,910	28,340	2	8	.....	2	.....
141. Cardwell.....	23	35	.....	.....	.....	7,725	13,855	27,900	2	11	.....	4	.....
142. Welland.....	36	69	.....	1	.....	20,824	20,825	47,384	3	20	.....	1	.....
143. Niagara.....	1	2	.....	.....	.....	1,500	1,500	3,000	.....	.....	.....	.....	.....
144. Monck.....	20	36	.....	.....	.....	11,813	13,600	31,125	1	4	.....	.....	.....
145. Lincoln.....	28	60	2	.....	1	19,823	26,192	61,587	8	49	2	8	.....
146. Haldimand.....	24	48	.....	1	.....	10,100	17,250	34,900	3	8	2	.....	.....
147. Wentworth, S	12	16	.....	.....	.....	4,350	5,025	10,950	2	22	.....	4	.....
148. Wentworth, N	16	19	.....	.....	.....	6,550	7,680	18,925	2	4	.....	.....	.....
149. Hamilton, C-V	37	260	78	6	1	97,959	146,110	282,130	8	82	.....	10	.....
150. Halton.....	27	74	2	1	.....	21,506	34,800	71,740	4	20	.....	5	.....
151. Wellington, S	31	65	16	4	.....	23,535	29,020	63,480	3	22	.....	1	.....
152. Wellington, C	26	59	.....	3	.....	14,730	18,830	39,820	8	28	2	7	.....
153. Wellington, N	46	83	1	2	.....	20,761	24,515	57,835	11	49	.....	12	.....
154. Grey, S.....	28	44	.....	.....	.....	9,980	12,265	26,335	5	11	.....	2	.....
155. Grey, E.....	26	45	.....	1	.....	10,932	19,235	36,725	7	24	.....	3	.....
156. Grey, N.....	19	27	.....	.....	.....	6,634	7,965	19,010	3	13	1	2	.....
157. Norfolk, S.....	16	27	.....	.....	.....	5,640	5,385	17,500	6	21	5	.....	.....
158. Norfolk, N.....	19	35	2	1	.....	13,361	16,025	45,650	3	14	.....	3	.....
159. Brant, S.....	21	38	1	1	.....	13,918	15,275	52,450	4	38	.....	1	.....
160. Brant, N.....	11	19	.....	.....	.....	6,100	6,000	12,978	1	21	.....	6	.....
161. Waterloo, S.....	34	113	12	2	3	39,426	74,004	149,640	4	36	.....	4	.....
162. Waterloo, N.....	42	95	10	16	.....	23,105	22,905	88,075	8	56	1	5	.....
163. Elgin, E.....	40	87	7	1	.....	26,261	42,452	87,407	7	42	.....	2	.....
164. Elgin, W-O.....	17	23	.....	.....	.....	4,330	10,337	22,844	9	34	.....	5	.....
165. Oxford, S.....	21	40	.....	1	.....	13,000	18,830	38,330	12	75	.....	14	.....
166. Oxford, N.....	33	54	2	1	.....	16,929	25,810	51,472	4	34	.....	2	.....

TABLEAU XXX.—Industries.—1ère Série.

PROVINCE D'ONTARIO.

and Tile making. et Tuilerie.			Cabinet and Furniture. Meublerie.							
Total Yearly Wages. Salaires annuels. \$	Total Value of Raw Material. Valeur des matières premières. \$	Total Value of articles produced. Valeur des articles produits. \$	Number. Nombre.	Hands employed. Employés.				Total Yearly Wages. Salaires annuels. \$	Total Value of Raw Material. Valeur des matières premières. \$	Total Value of articles produced. Valeur des articles produits. \$
				Employés.						
				Over 16 years Plus 16 ans.		Under 16. Moins 16.				
				M. H.	W. F.	B. G.	G. F.			
3,500	925	13,948	4	6				850	825	2,700
4,000	2,500	9,000	4	11				4,725	11,030	19,450
1,997	540	3,450	15	29				5,505	5,195	17,595
2,090	708	4,640	7	17				4,720	7,225	16,300
500	100	1,200	3	3				300	475	1,610
1,100	300	2,700	4	8				2,450	2,340	7,490
1,000	270	1,700	4	14				4,932	4,240	12,000
4,000	1,000	10,000	5	8				1,278	1,233	2,885
			5	17				5,400	6,700	17,350
3,300	1,200	6,500	2	30				6,400	12,800	25,600
			10	18		4		4,780	3,825	13,545
2,900	1,450	6,500	6	23				9,400	3,275	23,475
12,950	1,120	20,350	1	1				400	300	900
230	100	1,000	9	58		5		21,474	32,273	72,100
4,120	1,325	8,650	5	13				3,800	3,550	10,800
3,015	580	7,350	10	22				6,400	2,950	10,450
1,700	700	5,400	4	15				4,500	4,800	12,330
4,500	1,510	11,300	13	24		1		6,195	4,260	14,535
			5	35		1		10,300	9,500	26,639
3,950	1,175	8,100	8	24				7,450	11,245	24,800
1,800	900	3,000	6	235	75			58,894	53,900	149,450
3,500	1,250	6,600	10	20	1	2		5,850	3,460	13,350
500	500	1,750	3	3		1		1,500	700	3,700
462	721	1,100	2	2				150	170	560
3,180	2,300	9,300	6	57	10	125	10	59,620	64,260	178,760
2,800	1,925	9,350	11	38				16,820	7,705	35,050
4,100	900	10,200	16	316	14	24		108,850	145,450	381,904
72,200	45,720	162,860	6	11		1		2,775	1,510	5,900
16,540	7,800	31,800	2	3				800	700	1,700
3,245	438	5,300	8	23				8,220	6,170	22,060
4,165	1,082	6,750	11	18		1		5,650	3,125	11,465
7,662	2,008	16,200	14	28	1	3		8,625	8,675	24,300
1,340	450	3,490	7	23				5,430	6,780	15,950
2,854	550	4,170	3	3				630	135	1,045
2,625	470	3,950	10	22				6,471	4,443	15,232
			1	1				75	25	300
400	90	1,000	6	16				5,250	2,100	9,800
7,024	3,100	15,900	10	22	3	1	1	8,750	9,725	24,950
680	200	2,800	9	15	1			3,300	4,075	10,150
4,440	2,200	8,010	1	2				725	456	1,500
700	1,200	2,500								
20,700	13,200	55,500	11	109	8	8	1	44,566	49,070	109,570
2,746	857	6,600	6	12		2		5,350	4,200	14,350
2,350	3,260	7,250	8	73				24,020	14,300	52,800
6,210	1,275	12,675	5	13				3,600	2,800	10,050
10,095	2,975	22,850	13	56	2	6		19,190	18,460	50,460
950	531	2,090	6	32		2		9,165	5,000	17,510
3,057	735	7,200	12	37		1		7,818	5,070	19,600
1,640	330	3,100	7	23	10	1	1	8,160	16,100	34,300
1,284	685	4,100	6	7				1,220	530	4,700
2,003	650	3,342	9	23	1			9,320	9,970	23,050
7,300	2,020	19,700	7	20	2			7,500	8,100	20,300
5,500	2,500	10,000	3	8		5		3,275	2,450	7,700
7,300	3,650	15,200	10	48	1	6	4	17,950	16,100	45,300
8,382	2,685	16,450	13	155	1	8		45,265	98,875	196,660
7,575	5,525	18,675	22	67	6	3		20,850	76,140	134,854
5,340	2,650	20,700	6	7				2,200	4,950	10,350
12,805	8,568	38,726	11	21				8,160	5,350	19,500
6,120	3,325	16,500	5	216	20	14		59,200	44,100	133,000



TABLEAU XXX.—Industries.—1ère Série.

PROVINCE DE MANITOBA.

and Tile making. et Tuilerie.			Cabinet and Furniture. Meublerie.							
Total Yearly Wages. — Salaires annuels. \$	Total Value of Raw Material. — Valeur des matières premières. \$	Total Value of articles produced. — Valeur des articles produits. \$	Number. — Nombre.	Hands employed. — Employés.				Total Yearly Wages. — Salaires annuels. \$	Total Value of Raw Material. — Valeur des matières premières. \$	Total Value of articles produced. — Valeur des articles produits. \$
				Employés.						
				Over 16 years. Plus 16 ans.		Under 16. Moins 16.				
			M. H.	W. F.	B. G.	G. F.				
13,675	11,870	50,191	3	4				750	250	1,700
2,995	2,070	9,250	10	16		1		4,325	5,625	14,958
7,565	1,470	17,840	7	19				6,100	3,800	14,750
2,650	2,200	10,500	11	203		45		76,450	83,794	249,900
6,797	2,990	22,550	5	24				6,800	4,900	20,200
9,950	6,465	18,895	8	114	12	4		50,775	42,720	140,350
2,650	900	7,700	8	17				5,450	4,200	11,600
2,300	1,750	7,300	8	32				11,470	8,681	26,059
2,560	950	6,160	10	44		3		15,148	11,800	43,850
4,080	1,800	10,600	10	46		1		15,000	17,675	42,175
3,825	1,205	10,500	9	19				4,180	3,975	14,300
7,870	2,750	17,200	13	25				6,791	6,725	29,400
9,868	1,975	23,638	17	32				10,540	11,195	36,470
7,390	2,570	16,418	12	47				19,230	14,570	52,200
4,590	1,265	8,200	19	49		5		13,612	13,423	38,447
			3	5				1,450	350	2,200

Province de Manitoba.

21,200	3,500	42,000	4	26	1	2		15,400	57,080	78,500
500	200	2,000	7	12				5,220	2,980	8,600
			1	1				250	500	2,000
			1	3				1,200	1,000	3,000
			1	1				200	100	800

Province de la Colombie-Britannique.

			2	4				3,000	2,750	6,000
4,320		9,000								
1,100	300	4,000	5	19		2		12,250	15,550	34,750
			1	2				1,700	2,000	4,500

Les Territoires.

640	270	1,740								
-----	-----	-------	--	--	--	--	--	--	--	--

GRANDS TOTAUX.

7,102	1,613	15,645	20	90	1			20,120	26,800	65,300
26,790	11,178	64,775	71	295	28	17		97,461	103,427	275,491
19,161	7,770	43,650	34	176		17		53,075	79,246	243,150
122,566	100,357	387,924	397	1,596	16	87	1	513,043	632,985	1,736,392
405,311	190,351	971,158	625	2,981	175	287	17	1,000,595	1,127,561	3,013,259
21,700	3,700	44,000	14	43	1	2		22,360	61,660	92,900
5,420	300	13,000	8	25		2		16,950	20,300	45,250
640	270	1,740								
608,690	315,539	1,541,892	1,169	5,206	221	412	18	1,723,604	2,051,979	5,471,742



---

---

TABLE XXXI.

INDUSTRIAL ESTABLISHMENTS.

1st SERIES.

CARDING AND FULLING MILLS.—CARPENTERS AND JOINERS.  
CARRIAGE MAKING.

---

TABLEAU XXXI.

ÉTABLISSEMENTS INDUSTRIELS.

1ÈRE SÉRIE.

MOULINS A'CARDER ET A FOULER.—CHARPENTERIE ET MENUISERIE.  
CARROSSERIE.

---

---

TABLE XXXI.—Industries.—1st Series.

PROVINCE OF PRINCE EDWARD ISLAND.

DISTRICTS.	Number.	Carding and Fulling Mills. Moulins à Carder et à Fouler.						Carpenters Charpenterie			
		Hands employed.				Total Yearly Wages.	Total Value of Raw Material	Total Value of articles. produced	Number.	Hands employed.	
		Employés.		B. G.	G. F.					Employés.	
		Over 16 yrs Plus 16 ans.				Under 16 Moins 16		Males. Hommes.	Over 16 Plus 16.	Under 16 Moins 16	
		M. H.	W. F.	B. G.	G. F.	\$	\$				\$
1. Prince .....	11	19	9			2,074	36,749	49,067	27	30	
2. Queen's .....	12	20	5			1,995	35,580	43,408	82	169	2
3. King's .....	2	3				550	2,225	3,040	17	20	

Province of Nova Scotia.

4. Inverness .....	9	12	3	1		1,963	21,375	28,665	2	3	
5. Victoria .....	2	3	1			132	2,520	3,000			
6. Cape Breton ...	5	6	2	2		1,565	14,250	16,825	11	13	
7. Richmond .....	1	1	1			50	100	300	5	8	
8. Guysborough ...	2	3	1			410	5,100	6,150	12	15	
9. Halifax, C-V ..									24	118	5
10. Halifax, Co. ...	3	9		1		1,650	5,300	10,400	14	23	1
11. Lunenburg .....	8	9	2	1		1,590	11,200	14,950	24	39	4
12. Queen's .....	2	3	2			380	3,190	3,730	12	18	1
13. Shelburne .....	2	3	3			750	5,000	6,800	1	1	
14. Yarmouth .....	2	1	1		1	209	7,900	9,000	9	18	
15. Digby .....	6	12	2			1,230	6,300	8,580	13	17	
16. Annapolis .....	4	4	2			760	17,600	19,350	16	24	
17. King's .....	5	7	2			1,600	17,400	19,980	30	38	1
18. Hants .....	4	5				250	4,150	5,050	26	33	1
19. Colchester .....	4	8	1			1,554	28,440	32,996	24	36	
20. Pictou .....	2	3				684	3,884	5,820	20	42	2
21. Antigonish .....	3	9				1,660	37,300	40,020	6	24	
22. Cumberland ...	4	4	3	1		382	4,110	5,060	19	34	

Province of New Brunswick.

23. Albert .....	1	1				60	2,600	3,240	1	1	
24. St. John, C-V ..									8	50	
25. St. John, Co ...	1	6	7			3,000	10,000	30,000	1	1	
26. Charlotte .....	3	5				450	1,000	1,900	4	4	
27. King's .....	1	2				500	2,500	3,600	5	5	
28. Queen's .....	1	2				200	4,200	4,620	10	11	
29. Sunbury .....	2	7	5	1	1	600	13,000	14,340	3	3	
30. York .....	3	5	1			740	9,539	10,920	8	15	
31. Carleton .....	4	13				3,175	9,900	17,060	2	2	
32. Victoria .....	5	7				686	5,415	6,290	7	7	
33. Westmoreland ..	4	8	3			1,506	12,000	15,950	19	32	
34. Kent .....	4	4	1			549	6,000	6,720	21	25	
35. Northumberland	3	5				1,245	4,700	6,000	30	48	
36. Gloucester .....	1		2			100	900	1,200	4	4	
37. Restigouche ...	2	2	1	1		130	530	690	4	6	

Province of Quebec.

38. Bonaventure ...	2	2			2	430	10,000	10,950	59	123	2
39. Gaspé .....									14	28	3
40. Rimouski .....	15	13	4	1		885	35,645	39,551	20	20	1
41. Témiscouata ...	5	3	2		3	574	3,650	5,350	24	35	1
42. Kamouraska ...	6	8				716	9,614	14,736	63	80	2
43. L'Islet .....	11	10	2	2	1	978	18,800	23,019	56	81	3
44. Montmagny ...	3	3	2			386	4,500	6,427	7	10	
45. Bellechasse ...	10	10	1	1		1,480	6,705	12,270	23	24	
46. Lévis .....	7	9				1,320	26,100	29,900	15	24	
47. Dorchester ...	9	9		1		1,773	17,165	19,987	7	7	
48. Beauce .....	11	13	2	4		1,609	23,416	29,165	34	46	
49. Lotbinière .....	13	15	2	2	1	2,759	34,997	43,063	22	28	
50. Mégantic .....	3	3	1			315	2,640	3,355	17	22	1
51. Nicolet .....	5	8		1		1,100	43,290	46,540	25	41	2



TABLEAU XXXI.—Industries.—1ère Série.

PROVINCE DE L'ILE DU PRINCE-EDOUARD.

and Joiners. — et Menuiserie.			Carriage making. — Carrosserie.									
Total Yearly Wages. — Salaires annuels. \$	Total Value of Raw Material. — Valeur des matières premières. \$	Total Value of articles produced. — Valeur des articles produits. \$	Number. — Nombre	Hands employed. — Employés.				Total Yearly Wages. — Salaires annuels. \$	Total Value of Raw Material. — Valeur des matières premières. \$	Total Value of articles produced. — Valeur des articles produits. \$		
				Over 16 years. Plus 16 ans.							Under 16. Moins 16.	
				M. H.		W. F.					B. G.	G. F.
3,852	2,006	6,884	32	71	2	.....	1	13,792	12,480	33,875		
39,750	33,762	86,186	35	108	1	.....	1	21,488	16,956	51,498		
3,218	2,246	5,621	12	27	.....	.....	4	4,500	5,950	14,275		

Province de la Nouvelle-Ecosse.

350	150	450	16	30	.....	.....	.....	6,281	3,030	11,310
2,460	2,551	7,154	2	3	.....	.....	.....	198	300	800
575	1,421	3,065	9	20	.....	.....	.....	3,225	2,542	8,665
990	1,090	2,830	3	4	.....	.....	.....	550	1,020	2,220
49,620	69,690	141,834	6	8	.....	.....	.....	745	700	1,730
6,208	5,281	14,142	11	73	.....	.....	4	24,974	24,650	66,970
5,740	5,605	12,288	8	12	.....	.....	.....	2,069	1,898	5,446
2,685	3,460	7,705	19	35	.....	.....	1	7,798	4,775	16,225
300	100	400	13	20	.....	.....	.....	5,075	3,775	10,880
1,910	1,222	3,830	7	9	.....	.....	.....	2,400	2,100	5,600
3,095	1,610	7,210	7	14	.....	.....	.....	1,625	2,850	7,680
3,325	1,960	5,760	6	6	.....	.....	.....	1,435	1,475	3,235
6,463	2,518	11,110	13	21	.....	.....	.....	6,119	3,679	11,393
5,260	2,995	10,045	22	32	.....	.....	.....	9,135	5,365	18,100
5,681	2,426	11,890	13	21	.....	.....	3	5,545	3,530	12,210
13,582	7,982	27,115	30	55	.....	.....	1	14,025	12,562	31,655
5,660	4,870	11,200	19	27	.....	.....	.....	5,300	3,682	12,835
6,230	6,128	15,060	14	21	.....	.....	.....	3,720	3,785	9,880
			21	51	.....	.....	.....	12,925	8,847	27,010

Province du Nouveau-Brunswick.

400	100	600	12	20	.....	.....	.....	4,386	2,900	8,800
10,200	14,360	34,000	8	57	.....	.....	.....	17,120	25,700	53,700
40	100	200	3	33	.....	.....	17	16,700	18,300	44,500
1,100	450	1,450	17	34	.....	.....	1	9,877	8,900	20,977
210	75	305	26	35	.....	.....	.....	4,665	4,895	13,655
590	625	1,895	8	10	.....	.....	.....	630	770	2,680
520	205	440	.....	.....	.....	.....	.....	.....	.....	.....
4,115	4,555	9,790	10	76	.....	.....	.....	17,590	18,950	50,170
400	200	550	12	53	.....	.....	1	16,750	21,355	50,200
1,095	1,075	2,590	3	3	.....	.....	.....	560	160	800
5,407	3,475	12,682	32	98	.....	.....	.....	21,662	19,730	52,165
2,468	1,442	4,780	2	5	.....	.....	1	1,410	1,000	3,325
9,391	4,778	18,810	9	31	.....	.....	2	9,163	6,226	17,790
810	240	950	2	7	.....	.....	.....	2,600	1,300	4,150
850	340	1,760	3	5	.....	.....	1	1,470	1,500	4,900

Province de Québec.

23,757	20,178	52,185	14	20	.....	.....	1	2,968	1,666	6,060
2,710	1,638	5,012	3	4	.....	.....	.....	820	670	2,080
1,435	1,837	5,123	12	16	.....	.....	1	1,358	2,664	6,274
3,833	6,312	14,970	11	26	.....	.....	3	4,132	4,240	14,415
8,111	9,794	23,417	17	23	.....	.....	.....	1,990	2,285	6,094
9,563	15,197	34,182	13	24	.....	.....	1	2,425	3,745	8,567
934	1,170	3,250	10	13	.....	.....	3	592	670	4,030
2,078	1,502	5,784	16	20	.....	.....	1	1,645	2,331	6,526
4,485	4,195	9,920	18	28	.....	.....	3	4,330	5,015	12,615
250	215	1,000	14	14	.....	.....	.....	487	755	3,180
5,224	4,025	13,395	43	79	.....	.....	1	9,848	17,475	37,080
4,073	2,478	8,719	17	29	.....	.....	1	5,177	4,515	14,344
3,177	2,860	6,415	16	26	.....	.....	2	4,795	2,775	9,064
5,989	7,694	18,145	26	34	.....	.....	1	5,293	4,065	12,140

TABLE XXXI.—Industries.—1st Series.

PROVINCE OF ONTARIO.

DISTRICTS.	Number.	Carding and Fulling Mills. Moulin à Carder et à Fouler.							Carpenters Charpenterie		
		Hands employed.				Total Yearly Wages.	Total Value of Raw Material.	Total Value of articles produced.	Number.	Hands employed.	
		Employés.								Salaires annuels.	Val'r des matières premières
		Over 16 yrs. Plus 16 ans.		Under 16 Moins 16.		Males. Hommes.	Over 16. Plus 16.	Under 16 Moins 16			
		M. H.	W. F.	B. G.	G. F.				\$	\$	\$
52. Drumm'd & A.	5	12	1	1	2,050	18,400	23,925	23	26	1	
53. Richm'd & W.	2	2			320	6,590	7,495	6	11		
54. Compton.....	5	9	1	1	875	17,147	30,950	7	9	1	
55. Sherbrooke.								3	4		
56. Stanstead.....	1	1			75	500	650	3	3		
57. Yamaska.....	4	8			760	10,140	11,920	44	57	2	
58. Bagot.....	3	3		1	855	6,820	8,500	23	57		
59. Shefford.....	4	5	1		900	8,300	11,300	19	24		
60. Brome.....								1	1		
61. Richelieu.....	3	10	1		2,180	15,980	18,965	6	14		
62. St. Hyacinthe.	2	3	2		1,200	24,000	28,600	23	63		
63. Rouville.....	5	11		3	2,300	14,300	22,600	5	4	2	
64. Ibroville.....	1	1		1	280	2,600	3,600	12	19		
65. Missisquoi.....	1	1		2	600	3,000	4,800	2	2		
66. Verchères.....	1	2		1	200	1,000	1,200	26	37		
67. Chambly.....	2	13	11	3	1,250	5,300	10,425	24	35		
68. St. Jean.....	1	2		1	400	2,500	4,300	10	26		
69. Laprairie.....								18	23		
70. Napierville.....	2	4		1	1,000	5,050	7,750	5	7		
71. Chateauguay.....	2	3			1,102	9,516	12,621	8	8	1	
72. Huntingdon.....	3	7	1		2,325	10,800	15,600	11	13	1	
73. Beauharnois.....	1	4			1,000	7,900	9,700	8	10		
74. Soulanges.....	2	2			600	9,300	14,600	25	33		
75. *Vaudreuil.....	2	3		1	600	600	2,400	24	43	2	
76. Chicoutimi & S.	9	8	5		3,140	6,000	11,125	40	51		
77. Charlevoix.....	13	15	3	2	1,943	22,738	29,150	28	36	1	
78. Montmorency.....	5	7	2		1,396	6,200	11,156	37	64	2	
79. Quebec, C-V.								50	414	5	
80. Quebec, Co.....	5	6	2		410	540	1,830	14	27	1	
81. Portneuf.....	10	12	1		1,406	13,816	16,612	70	104	6	
82. Champlain.....	7	10	1		1,061	9,000	12,988	42	53	2	
83. Trois-Rivières.	1		2		70	375	800				
84. St. Maurice.....	2	8		3	1,000	19,800	22,500	5	19	1	
85. Maskinongé.....	5	8	2		1,736	12,608	16,657	28	35		
86. Berthier.....	5	4	1		425	6,398	8,694	59	87	1	
87. Joliette.....	8	14	1	3	1,810	34,031	44,610	43	64	2	
88. L'Assomption	2	3			750		1,200	42	56	2	
89. Moncalm.....	4	7	1		1,650	23,255	27,955	28	31	1	
90. Montreal, C-V.								24	270	8	
91. Hochelaga.....								9	241	1	
92. Jacques-Cartier.								40	78	2	
93. Laval.....								10	10		
94. Terrebonne.....	4	7		4	2,760	7,560	13,660	34	49	1	
95. D'x-Montagnes	1	2			150	1,000	1,500	26	45	1	
96. Argenteuil.....	1	2	1		600	2,000	3,300	6	7		
97. Ottawa, Co.....	4	11		1	2,050	15,950	28,100	20	26	1	
98. Pontiac.....	1	2			300	2,104	2,535	5	15	1	

Province of Ontario.										
DISTRICTS.	Number.	M. H.	W. F.	B. G.	G. F.	Total Yearly Wages. \$	Total Value of Raw Material. \$	Total Value of articles produced. \$	Number.	Males. Hommes.
99. Glengarry.....	3	5				516	6,050	11,030	7	7
100. Cornwall.....	1			1		24	100	500		
101. Stormont.....	1	1				100	622	777	7	11
102. Dundas.....	3	4		1		904	6,200	8,150	2	2
103. Prescott.....									15	21
104. Russell.....	1	1		1		150	1,500	1,300	3	5
105. Ottawa, C-V.									3	22
106. Grenville, S.									1	1
107. L'ds, Grenv. N	1	1				400	4,950	6,120	4	11

TABLEAU XXXI.—Industries.—1ère Série.

PROVINCE D'ONTARIO.

and Joiners. — et Menuiserie.			Carriage making. — Carrosserie.							
Total Yearly Wages. — Salaires annuels. \$	Total Value of Raw Material. — Valeur des matières premières. \$	Total Value of articles produced. — Valeur des articles produits. \$	Number. — Nombre.	Hands employed. — Employés.				Total Yearly Wages. — Salaires annuels. \$	Total Value of Raw Material. — Valeur des matières premières. \$	Total Value of articles produced. — Valeur des articles produits. \$
				Over 16 years. Plus 16 ans.		Under 16 Moins 16.				
				M. H.	W. F.	B. G.	G. F.			
2,980	5,540	11,725	25	38	.....	1	.....	4,995	9,060	20,130
2,080	1,370	4,275	16	35	.....	2	.....	10,185	8,850	27,580
1,367	1,015	2,825	18	31	.....	3	.....	8,865	3,655	14,885
1,280	555	2,145	7	24	.....	.....	.....	7,516	7,599	27,120
625	275	1,150	15	38	1	1	.....	9,125	8,650	23,875
7,383	6,703	18,088	13	26	.....	.....	.....	4,357	4,767	11,270
12,410	15,330	35,210	8	13	.....	.....	.....	2,561	4,061	8,500
6,257	3,418	11,840	14	37	.....	1	.....	10,672	12,648	31,550
50	25	75	18	38	.....	1	.....	9,656	9,385	27,242
1,220	1,625	7,200	12	34	.....	1	.....	9,724	14,120	29,299
15,425	14,565	42,525	18	33	.....	3	.....	8,615	8,550	27,988
1,165	525	2,240	13	26	.....	3	.....	3,760	3,550	10,800
3,170	6,750	14,075	10	24	.....	.....	.....	5,844	4,412	16,580
550	150	1,100	26	45	.....	.....	.....	9,566	7,180	26,250
7,029	8,696	22,107	11	35	.....	1	.....	6,245	7,190	19,848
6,855	13,730	32,010	15	22	.....	1	.....	2,316	2,122	9,862
8,119	3,366	8,780	7	11	.....	2	.....	2,440	2,260	6,735
3,617	1,800	6,917	5	23	.....	.....	.....	5,000	8,500	19,800
750	1,450	3,500	17	51	.....	.....	.....	8,044	13,055	35,720
645	700	3,350	18	41	.....	.....	.....	4,162	6,445	19,110
1,925	1,113	4,330	17	26	.....	.....	.....	5,950	4,975	18,050
3,100	1,640	7,170	21	29	.....	.....	.....	7,250	7,250	19,400
6,190	5,281	17,756	9	25	1	.....	.....	3,761	7,267	22,125
3,325	7,824	17,346	11	26	.....	.....	.....	3,180	5,850	13,700
6,412	2,278	14,338	21	27	.....	1	.....	2,125	1,170	8,118
4,837	5,777	15,450	29	40	.....	.....	.....	7,008	5,536	16,622
8,585	7,101	21,568	10	10	.....	.....	.....	1,250	1,340	10,090
126,894	115,720	332,616	25	77	.....	10	.....	24,677	25,253	106,391
5,622	13,055	22,710	25	53	.....	.....	.....	5,581	6,728	18,474
19,692	16,154	43,500	25	36	.....	1	.....	6,907	4,267	14,516
6,486	4,750	13,048	19	28	1	5	.....	5,136	4,107	11,811
1,410	4,294	17,140	8	8	.....	.....	.....	4,095	4,160	9,770
5,152	7,420	16,765	18	23	.....	.....	.....	1,925	1,035	3,700
24,589	22,639	65,925	15	24	.....	.....	.....	4,500	5,785	13,000
10,651	6,680	19,052	6	16	.....	1	.....	3,870	3,925	13,010
3,946	4,245	12,603	8	10	.....	1	.....	4,450	6,250	12,900
3,204	2,410	7,762	14	22	.....	.....	.....	1,028	2,370	6,850
82,716	123,400	294,400	39	240	.....	20	.....	3,355	2,435	8,800
25,933	47,350	81,795	25	87	.....	.....	.....	95,166	141,425	343,520
9,043	8,757	19,821	10	13	.....	2	.....	24,366	21,990	72,240
520	390	2,050	6	11	.....	3	.....	2,490	3,130	6,530
6,136	12,911	25,930	17	34	.....	4	.....	2,387	5,990	11,570
4,257	4,536	11,744	25	43	.....	.....	.....	6,640	6,660	18,745
530	295	1,515	7	15	.....	.....	.....	3,646	6,495	21,196
3,414	4,510	13,730	23	55	.....	1	.....	1,900	3,340	9,500
1,490	1,130	3,304	8	10	.....	.....	.....	11,494	14,980	37,935
.....	.....	.....	.....	.....	.....	.....	.....	2,237	1,650	5,350

Province d'Ontario.

1,849	680	2,885	24	44	.....	4	.....	7,236	6,638	20,885
.....	.....	.....	2	15	.....	2	.....	10,032	8,600	36,200
1,287	1,563	3,731	21	45	1	2	.....	12,049	11,573	30,938
415	160	890	23	43	.....	.....	.....	9,962	6,562	25,775
3,570	2,356	8,341	19	53	.....	1	.....	12,520	11,725	34,470
600	610	2,000	15	23	.....	.....	.....	3,770	5,800	17,950
3,212	15,020	22,100	18	88	.....	3	.....	29,050	39,760	100,400
100	100	200	15	24	1	.....	.....	6,558	3,495	13,716
2,400	2,100	5,000	23	36	.....	.....	.....	8,815	7,325	24,010

TABLE XXXI.—Industries—1st Series.

PROVINCE OF ONTARIO.												
DISTRICTS.	Carding and Fulling Mills. Moulins à Carder et à Fouler.							Carpenters Charpenterie				
	Number.	Hands employed.				Total Yearly Wages.	Total Value of Raw Material.	Total Value of articles produced	Number.	Hands employed.		
		Employés.								Males. Hommes.	Over 16. Plus 16	Under 16 Moins 16
	— Nom- bre.	Over 16 yrs. Plus 16 ans.		Under 16 Moins 16		Salaires annuels.	Val'r des matières premières	Val'r des articles produits.	Nombre.			
		M. H.	W. F.	B. G.	G. F.					\$	\$	\$
108 Carleton.....	2	5	2	1	800		1,800	4	7			
109. Brockville.....								1	1			
110. Leeds, S.....								7	8			
111. Lanark, S.....	6	13		2	2,450	14,400	21,950	4	5			
112. Lanark, N.....	1	1			30	1,200	1,260	8	9			
113. Renfrew, S.....	2	2			1,020	7,650	10,300	7	9			
114. Renfrew, N.....	2	3	1	1	820	11,872	18,348	10	28			
115. Frontenac.....												
116. Kingston, C-V.....								6	46		4	
117. Lennox.....	2	6	6	2	2,900	12,200	19,000	11	12			
118. Addington.....	3	3			650	1,500	3,100	3	3			
119. Prince Edw'd.....	1	1			65	1,250	1,500	5	7			
120. Hastings, E.....								1	1			
121. Hastings, W-O.....	2	3			520		1,200	4	21			
122. Hastings, N.....	3	3		2	380	3,928	4,989	3	5			
123. North'ld, E.....	6	10			1,975	10,825	14,142	1	2		1	
124. North'ld, W.....	1	2			300	1,500	6,000	6	13			
125. Peterboro', E.....	3	5	3	2	1,350	9,480	12,625	11	20			
126. Peterboro', W.....								5	7			
127. Durham, E.....	1	4			1,248	3,000	6,000	7	9			
128. Durham, W-O.....								6	21			
129. Victoria, S.....	1	2			400	2,500	3,300	4	8		1	
130. Victoria, N.....	1	1			300	2,500	3,500	3	4			
131. Muskoka.....								14	15			
132. Ontario, S.....								8	32		1	
133. Ontario, N.....	1	2			800	3,000	7,000	4	5			
134. Toronto, C-V.....								30	245		19	
135. York, E.....								17	70			
136. York, W-O.....								7	22			
137. York, N.....								12	14			
138. Simcoe, S.....								4	6			
139. Simcoe, N.....								8	16			
140. Peel.....								7	8			
141. Cardwell.....								2	2			
142. Welland.....	1	1			30	200	300	3	10		1	
143. Niagara.....								2	3			
144. Monck.....	1	1			65	1,375	1,765	6	9			
145. Lincoln.....								9	18			
146. Haldimand.....								1	2			
147. Wentworth, S.....								10	12			
148. Wentworth, N.....	2	10	1		2,200	8,920	14,400	3	9			
149. Hamilton, C-V.....								19	155		1	
150. Halton.....								1	1			
151. Wellington, S.....								14	48			
152. Wellington, C.....	2	6	3	1	2,700	8,000	11,660	2	2			
153. Wellington, N.....	3	6	2		1,600	6,200	10,330	16	31		1	
154. Grey, S.....	4	4			1,200	8,900	11,100	8	15			
155. Grey, E.....	1	1			400	4,000	5,000	14	35			
156. Grey, N.....	2	13	6		3,200	8,200	12,000	12	22			
157. Norfolk, S.....	1	1			300		300					
158. Norfolk, N.....	1	1			70	1,000	1,200	6	7			
159. Brant, S.....								14	46			
160. Brant, N.....								4	10			
161. Waterloo, S.....								10	49		10	
162. Waterloo, N.....								6	17			
163. Elgin, E.....								1	6			
164. Elgin, W-O.....	1	1			45	1,000	1,600					
165. Oxford, S.....								7	11		3	
166. Oxford, N.....								7	12			

TABLEAU XXXI.—Industries.—1ère Série.

PROVINCE D'ONTARIO.

and Joiners. — et Menuiserie.			Carriage making. — Carrosserie.							
Total Yearly Wages. — Salaires annuels. \$	Total Value of Raw Material. — Valeur des matières premières. \$	Total Value of articles produced. — Valeur des articles produits. \$	Number. — Nombre.	Hands employed. — Employés.				Total Yearly Wages. — Salaires annuels. \$	Total Value of Raw Material. — Valeur des matières premières. \$	Total Value of articles produced. — Valeur des articles produits. \$
				Over 16 years. Plus 16 ans.		Under 16. Moins 16.				
				M. H.	W. F.	B. G.	G. F.			
700	350	1,250	20	37				9,245	7,135	23,965
468	325	1,000	13	32		2		7,950	6,500	25,900
305	340	1,280	28	74		1		15,300	25,555	56,900
320	245	1,055	16	34				9,060	15,250	27,125
770	795	3,140	12	23		1		4,150	3,600	11,750
1,600	1,945	5,025	12	36				12,030	12,000	31,145
8,743	11,715	23,585	16	34		1		16,203	10,743	38,169
			8	15				5,550	3,410	14,100
15,500	20,500	51,200	8	42		7		12,930	13,050	38,750
2,066	1,012	5,250	15	66		1		19,492	20,583	48,350
500	300	1,450	19	69				19,775	18,140	57,750
1,705	2,190	4,025	29	77				23,435	21,145	58,612
125	15	400	14	75	2			22,219	19,470	51,925
7,050	5,470	17,350	11	61				16,275	19,400	48,800
1,750	1,050	4,650	13	34		1		9,880	8,975	24,175
500	1,000	1,800	27	65		1		17,640	15,085	38,125
5,025	4,390	9,775	18	38		2		9,928	6,985	22,600
4,910	4,820	12,300	16	38		1		10,548	9,690	27,965
625	370	1,400	11	68				24,868	22,830	61,150
1,410	785	3,150	13	57				18,000	29,575	59,500
6,900	7,725	16,000	17	41		1		10,675	10,095	26,850
2,600	5,000	8,800	18	67		3		18,950	18,200	49,800
170	210	550	7	9				1,850	1,300	6,450
1,899	952	3,942	8	14				3,126	1,730	6,696
9,240	25,275	54,040	22	71				18,300	16,730	50,000
880	245	1,530	27	66		5		21,172	25,950	60,850
87,856	98,561	257,860	23	173	1	20		54,009	58,575	149,850
35,396	39,307	8,850	28	97		2		34,130	35,965	89,700
7,768	17,270	25,740	23	61		1		18,770	11,365	36,790
2,345	840	3,385	37	65		4		16,928	12,076	36,157
1,325	850	2,300	31	64		2		16,055	15,665	44,790
4,895	4,371	12,300	38	110		1		27,671	34,420	92,191
1,030	880	3,370	20	62				12,464	10,302	29,200
450	300	1,000	16	37		1		10,465	10,855	25,080
5,200	7,527	13,232	28	66				21,850	15,458	45,675
926	1,300	3,200	3	4				775	800	2,600
1,780	755	3,390	16	38				11,804	6,740	23,044
6,575	11,815	21,000	19	147				54,820	57,157	142,886
250	100	400	24	56		2		15,820	20,200	45,225
3,220	2,255	6,000	16	22				6,315	5,000	16,452
3,500	1,400	5,250	13	25				8,090	5,675	19,865
35,510	49,995	107,350	16	150		6		43,960	76,900	152,850
300	25	425	18	64	1			19,300	15,765	43,230
14,065	18,255	42,760	17	58		1		20,765	17,745	52,580
500	130	800	50	58		2		14,375	14,100	41,800
8,730	10,980	26,070	27	89	1	1		21,393	21,440	57,200
5,167	9,280	16,650	21	46				12,238	8,495	24,370
10,146	12,375	28,207	26	54		1		14,009	11,590	34,510
4,355	905	6,555	25	54		1		13,641	9,540	34,230
			13	27				7,635	5,610	19,650
1,180	1,570	4,525	27	49		1		14,320	12,535	41,577
19,232	20,050	54,020	17	65	2			20,629	22,150	51,100
3,350	3,600	8,950	11	47				16,350	16,350	49,830
16,520	68,620	169,550	20	120		4		32,825	54,950	110,550
3,180	1,235	5,600	32	85				18,649	19,143	51,520
2,700	7,000	12,000	26	116		1		37,592	33,957	93,794
			20	35				9,521	19,925	52,040
4,900	7,585	17,675	35	133	12	11	10	38,200	36,210	100,055
2,285	1,975	6,130	27	79				20,276	19,630	59,325



TABLEAU XXXI.—Industries.—1ère Série.

PROVINCE DE MANITOBA.

and Joiners. — et Menuiserie.			Carriage making. — Carrosserie.							
Total Yearly Wages. — Salaires annuels. — \$	Total Value of Raw Material. — Valeur des matières premières. — \$	Total Value of articles produced. — Valeur des articles produits. — \$	Number. — Nombre.	Hands employed. — Employés.				Total Yearly Wages. — Salaires annuels. — \$	Total Value of Raw Material. — Valeur des matières premières. — \$	Total Value of articles produced. — Valeur des articles produits. — \$
				Over 16 years. — Plus 16 ans.		Under 16. — Moins 16.				
				M. H.	W. F.	B. G.	G. F.			
3,436	8,050	13,564	29	48	.....	.....	.....	12,030	10,635	35,150
5,400	7,640	25,150	24	94	.....	.....	.....	24,820	29,810	80,300
1,405	1,216	3,180	17	32	.....	.....	1	8,720	5,520	18,365
23,387	46,500	84,300	15	198	.....	.....	5	79,736	149,600	311,076
7,270	11,210	14,300	15	54	.....	.....	.....	11,640	17,960	44,650
5,200	9,055	18,200	29	61	.....	.....	.....	18,212	15,033	43,980
853	425	2,100	25	54	.....	.....	1	13,625	11,355	38,950
1,000	1,300	3,500	16	71	.....	1	.....	20,446	19,550	53,100
1,387	3,684	6,221	23	62	.....	3	.....	17,786	18,790	47,080
850	270	1,600	32	89	.....	.....	3	22,325	19,875	57,250
5,900	4,750	12,060	16	32	.....	.....	.....	7,015	8,130	22,590
2,488	2,675	9,800	24	134	.....	.....	5	40,840	44,955	109,730
17,870	34,045	63,875	24	92	.....	1	.....	30,532	26,295	80,014
4,580	15,170	26,100	19	100	.....	.....	3	36,954	27,980	89,800
4,725	6,175	13,458	38	148	.....	.....	2	39,761	56,936	152,100
2,325	925	4,900	4	4	.....	.....	.....	1,260	1,200	2,800

Province de Manitoba

42,505	86,400	145,200	4	31	.....	.....	.....	17,600	21,900	92,000
7,820	51,200	62,120	2	3	.....	.....	.....	1,948	1,900	4,615
40	40	150	.....	.....	.....	.....	.....	.....	.....	.....
600	3,600	5,300	3	10	.....	.....	.....	5,350	3,100	9,000

Province de la Colombie-Britannique.

1,250	1,250	5,200	2	5	.....	.....	.....	5,360	2,250	14,520
1,100	600	1,700	.....	.....	.....	.....	.....	.....	.....	.....
33,749	43,375	93,600	8	19	.....	.....	.....	11,760	15,950	37,900
5,400	3,890	9,300	.....	.....	.....	.....	.....	.....	.....	.....

Les Territoires.

3,940	2,750	12,000	.....	.....	.....	.....	.....	.....	.....	.....
-------	-------	--------	-------	-------	-------	-------	-------	-------	-------	-------

GRANDS TOTAUX.

46,820	38,014	98,691	79	206	3	5	1	39,780	35,386	99,618
120,134	121,059	293,088	239	462	.....	9	.....	113,144	90,565	263,831
37,596	31,960	90,802	147	467	1	23	.....	124,583	131,686	327,812
534,655	598,343	1,536,022	969	1,984	8	85	.....	425,885	504,393	1,410,526
471,904	673,914	1,535,737	1,690	5,233	26	122	10	1,529,880	1,644,416	4,319,197
50,985	141,240	212,770	9	44	.....	.....	.....	24,898	26,900	105,615
41,499	49,115	114,800	10	24	.....	.....	.....	17,120	18,200	52,420
3,940	2,750	12,000	.....	.....	.....	.....	.....	.....	.....	.....
1,307,513	1,656,395	3,893,910	3,143	8,420	33	244	11	2,275,290	2,451,546	6,579,082





---

---

**TABLE XXXII.**

INDUSTRIAL ESTABLISHMENTS.

1st. SERIES.

COOPERAGE,—DRESS MAKING AND MILLINERY.—FLOUR AND  
GRIST MILLS.

---

**TABLEAU XXXII.**

ÉTABLISSEMENTS INDUSTRIELS.

1ÈRE SÉRIE.

TONNELLERIE.—HABILLEMENTS POUR FEMMES.—MOULINS A  
FARINE.

---

---



'TABLEAU XXXII.—Industries.—1ère Série.

PROVINCE DE L'ILE DU PRINCE-EDOUARD.

and Millinery. pour Femmes.			Flour and Grist Mills. Moulins à Farine.							
Total Yearly Wages. Salaires annuels. \$	Total Value of Raw Material. Valeur des matières premières. \$	Total Value of articles produced. Valeur des articles produits. \$	Number. — Nombre.	Hands employed. — Employés.				Total Yearly Wages. Salaires annuels. \$	Total Value of Raw Material. Valeur des matières premières \$	Total Value of articles produced. Valeur des articles produits. \$
				Over 16 years. Plus 16 ans.		Under 16. Moins 16.				
				M. H.	W. F.	B. G.	G. F.			
5,419	14,667	20,470	33	60	2	1	.....	11,567	64,564	83,985
2,973	10,040	18,520	45	68	2	3	.....	11,430	176,941	220,620
.....	.....	.....	21	38	1	1	.....	6,150	42,170	53,804

Province de la Nouvelle-Ecosse.

.....	.....	.....	31	45	1	2	1	4,056	43,199	60,544
.....	.....	.....	16	20	.....	3	.....	2,142	15,457	20,945
1,613.	2,880	4,765	12	19	.....	2	.....	3,232	24,180	30,652
.....	.....	.....	4	4	.....	.....	.....	750	2,204	3,086
75	200	300	6	6	.....	.....	.....	1,720	6,400	12,850
12,931	34,850	65,225	1	7	.....	.....	.....	2,500	84,000	95,000
.....	.....	.....	10	78	30	10	4	18,830	197,460	311,060
1,842	4,850	7,175	43	54	.....	.....	.....	5,151	57,573	62,760
700	3,168	5,050	7	9	.....	.....	.....	1,660	21,700	25,119
.....	.....	.....	2	4	1	.....	.....	750	1,200	2,000
.....	.....	.....	3	5	.....	.....	.....	1,650	5,050	13,600
888	5,525	8,990	4	10	.....	.....	.....	3,310	28,500	32,550
3,876	2,770	8,091	17	17	.....	.....	.....	2,258	52,293	56,933
1,325	3,200	4,630	12	14	.....	2	.....	2,995	41,725	48,866
300	50	750	9	17	.....	.....	.....	2,202	26,680	35,280
195	325	650	21	36	.....	.....	.....	6,950	93,490	121,703
4,505	11,365	18,245	32	47	1	2	.....	9,127	80,385	101,500
2,800	5,800	9,150	13	23	.....	.....	.....	2,950	76,460	84,314
480	2,360	2,960	20	23	1	.....	.....	5,750	66,385	82,000

Province du Nouveau-Brunswick.

940	2,310	3,720	8	10	.....	.....	.....	1,060	8,585	11,275
12,200	26,400	43,500	1	3	.....	.....	.....	864	11,500	13,300
2,016	7,131	9,118	.....	.....	.....	.....	.....	.....	.....	.....
3,400	7,000	13,100	9	15	.....	.....	.....	3,770	57,315	86,700
.....	.....	.....	21	34	1	2	1	4,550	69,039	93,700
.....	.....	.....	12	18	2	.....	.....	1,942	21,275	21,325
.....	.....	.....	5	6	.....	.....	.....	610	13,350	15,870
2,850	5,200	9,700	20	30	.....	2	.....	5,128	92,930	116,957
25	100	125	16	25	.....	.....	.....	4,580	52,290	73,330
40	100	140	16	20	.....	.....	.....	3,182	33,485	49,440
3,830	7,300	14,180	22	40	.....	.....	.....	6,973	94,375	111,049
1,340	4,130	6,460	17	23	.....	1	.....	5,096	59,540	72,600
3,663	7,764	14,514	8	13	1	.....	.....	2,240	21,380	28,500
850	1,260	2,130	7	14	2	.....	.....	2,515	9,450	12,460
.....	.....	.....	4	29	2	2	.....	1,730	16,300	30,540

Province de Québec.

.....	.....	.....	18	35	.....	.....	.....	4,319	80,135	97,913
10	60	75	14	26	.....	.....	.....	3,196	44,375	54,313
1,990	10,114	16,832	28	42	.....	1	.....	6,973	19,554	220,677
560	1,150	2,225	17	35	.....	.....	.....	5,984	222,080	247,081
1,959	5,584	9,389	17	28	.....	.....	.....	5,916	105,117	127,520
170	1,658	2,065	14	24	.....	1	.....	3,175	80,000	90,005
.....	.....	.....	9	16	.....	1	.....	2,273	45,752	56,951
.....	.....	.....	36	45	.....	1	.....	9,097	125,610	158,002
391	1,400	2,250	16	20	.....	1	.....	3,162	61,857	71,572
890	1,775	3,170	31	36	1	.....	.....	6,158	121,476	138,422
.....	.....	.....	39	64	.....	1	.....	9,985	186,845	239,860
2,025	7,092	10,978	22	39	.....	.....	.....	8,065	191,738	230,852
555	2,850	3,000	17	31	1	2	2	5,933	101,260	114,810
.....	.....	.....	23	41	.....	1	.....	7,704	200,892	228,189

TABLE XXXII.—Industries.—1st Series.

## PROVINCE OF ONTARIO.

DISTRICTS.	Cooperage. — Tonnellerie.							Dress making — Habillements					
	Number. — Nom- bre.	Hands employed. — Employés.				Total Yearly Wages. — Salaires annuels. \$	Total Value of Raw Material. — Val'r des matières premières \$	Total Value of articles produced — Val'r des articles produits. \$	Number. — Nom- bre.	Hands employed. — Employés.			
		Over 16 yrs. Plus 16 ans.		Under 16 Moins 16.						Over 16 yrs. Plus 16 ans.		Under 16 Moins 16.	
	M. H.	W. F.	B. G.	G. F.	M. H.	W. F.	B. G.	G. F.					
	52. Drumm'd & A.	3	3			230	45	430	7		10		
53. Richm'd & W.								7		17			
54. Compton.	6	6			450	101	706	2		2			
55. Sherbrooke.								7		27			2
56. Stanstead.	7	10			1,120	355	1,877	14	1	29			1
57. Yamaska.								1		1			3
58. Bagot.								4		8			3
59. Shefford.	6	17		4	3,570	1,197	9,105	2		3			
60. Brome.	2	2			45	25	450	2		4			
61. Richelieu.								1		3			1
62. St. Hyacinthe.	2	2			190	105	350			79	1		9
63. Rouville.	1	2			392	100	500	23					
64. Iberville.													
65. Missisquoi.	1	1			10	25	200	15		30			4
66. Verchères.	3	4			600	115	1,265	9		16			1
67. Chambly.								7		8			5
68. St. Jean.								6		20			1
69. Laprairie.													
70. Napierville.								6		9			2
71. Chateauguay.	2	6			300	130	550	7		19			
72. Huntingdon.	8	9			800	275	1,600	12		21			2
73. Beaubarnois.	1	1			100	10	150	1		1			2
74. Soulanges.								1		1			
75. Vaudreuil.	1	1			300	60	500	1		3			
76. Chicoutimi & S.	1	1			200	800	3,000	3		4			
77. Charlevoix.								6		3			8
78. Montmorency.	1	1			5	20	125	18		28			1
79. Quebec, C-V.	9	43		3	15,030	8,465	38,540	169		452			123
80. Quebec, Co.								2		5			
81. Portneuf.								25		42			2
82. Champlain.	2	2			46	24	65	1					2
83. Trois-Rivières.								14		29			7
84. St. Maurice.								2		3			
85. Maskinongé.	4	3			301	96	793	23		22			9
86. Berthier.	1	1			36	12	50	6		9			
87. Joliette.	7	8			1,130	539	2,461	25	1	37			18
88. L'Assomption.	2	2			110	52	350	24		39			1
89. Montcalm.								2		3			
90. Montreal, C-V.	18	130		3	43,915	70,430	138,380	126	8	548	1		138
91. Hochelaga.	4	11		3	6,420	8,856	20,208	144	3	218	1		76
92. Jacques-Cartier.	4	5		1	282	145	670	4		6			
93. Laval.								6		11			2
94. Terrebonne.	3	3		1	315	185	775	1					6
95. D'-x-Montagnes.	8	9			555	533	2,750						
96. Argenteuil.	3	3		1	500	200	1,400						
97. Ottawa, Co.	1	1			200	30	380	10		20			2
98. Pontiac.	2	2			130	250	660	8		20			2
<b>Province of Ontario.</b>													
99. Glengarry.	2	3			756	130	1,142	9		19			
100. Cornwall.													
101. Stormont.	10	13		1	1,975	850	4,740	14		21			1
102. Dundas.	31	41		3	8,443	3,076	13,736	9		23			2
103. Prescott.	5	6			875	198	1,240	8		15			
104. Russell.	2	2			85	41	500						
105. Ottawa, C-V.	2	3			320	650	1,150	34		232	2		84
106. Grenville, S.	14	19		1	3,021	1,295	5,490	9		21			
107. L'ds, Grenv. N.	16	16		1	3,843	1,288	7,750	7		16			

TABLEAU XXXII.—Industries.—1ère Série.

PROVINCE D'ONTARIO.

and Millinery. — pour Femmes.			Flour and Grist Mills. — Moulins à Farine.								
Total Yearly Wages. — Salaires annuels. \$	Total Value of Raw Material. — Valeur des matières premières. \$	Total Value of articles produced. — Valeur des articles produits. \$	Number. — Nombre.	Hands employed. — Employés.				Total Yearly Wages. — Salaires annuels. \$	Total Value of Raw Material. — Valeur des matières premières. \$	Total Value of articles produced. — Valeur des articles produits. \$	
				Employés.							
				Over 16 years. Plus 16 ans.		Under 16. Moins 16.					
				M. H.	W. F.	B. G.	G. F.				
510	2,885	3,785	28	84	1	4	.....	15,780	193,300	241,630	
1,329	3,877	5,636	22	57	.....	2	.....	16,036	80,672	116,669	
412	1,250	2,000	21	35	.....	2	1	6,295	125,425	157,277	
2,228	12,456	19,196	7	41	.....	1	.....	10,685	77,325	96,610	
3,151	6,150	12,750	11	18	.....	.....	.....	3,925	13,800	24,385	
300	900	1,600	8	30	.....	.....	.....	3,492	76,956	92,413	
675	2,600	3,775	16	26	.....	.....	.....	5,615	149,793	173,103	
150	1,600	2,200	11	14	.....	.....	1	4,270	86,650	100,075	
520	830	2,620	11	16	.....	.....	.....	3,555	72,688	83,963	
90	55	385	7	9	.....	.....	.....	1,984	18,918	23,872	
6,985	57,803	74,463	5	11	.....	.....	1	2,440	57,410	64,326	
.....	.....	.....	10	16	.....	.....	1	2,614	21,496	36,000	
.....	.....	.....	3	6	.....	.....	.....	1,670	32,800	46,200	
2,572	5,070	10,250	13	25	.....	.....	.....	7,182	108,622	125,249	
836	912	3,234	8	9	.....	.....	.....	1,525	20,600	41,305	
1,200	7,792	10,730	4	14	.....	.....	.....	3,000	74,300	86,200	
1,772	6,600	10,000	3	8	.....	.....	.....	2,850	28,800	34,550	
.....	.....	.....	2	5	.....	.....	.....	640	100	1,340	
400	990	2,050	3	7	.....	.....	.....	830	8,000	9,750	
780	4,500	6,700	6	16	.....	3	.....	3,820	128,275	146,000	
2,400	7,250	11,050	6	13	.....	.....	.....	3,775	161,000	187,200	
203	300	1,000	5	12	.....	.....	.....	4,164	40,720	65,020	
50	200	300	3	12	.....	.....	.....	2,100	26,300	50,500	
100	1,000	1,600	6	24	.....	.....	2	3,580	16,200	25,550	
125	400	760	24	38	.....	.....	2	9,021	102,034	124,221	
1,065	3,264	5,560	27	39	.....	.....	.....	5,899	116,720	147,945	
1,683	4,379	6,898	16	24	.....	.....	1	4,070	74,675	94,912	
29,383	103,739	185,558	.....	.....	.....	.....	.....	.....	.....	.....	
420	2,840	3,800	12	43	.....	.....	.....	11,260	271,980	307,980	
1,533	8,064	10,336	27	47	.....	.....	2	9,282	98,716	127,430	
100	200	300	16	32	.....	.....	.....	4,154	110,247	121,417	
2,392	8,850	11,990	1	2	.....	.....	.....	600	5,600	6,300	
380	450	1,150	12	30	.....	.....	7	6,880	20,762	41,618	
2,201	12,332	17,665	12	21	.....	.....	1	6,381	120,595	137,754	
360	2,530	3,245	17	33	.....	2	6	5,570	72,572	84,250	
4,550	15,933	24,253	21	60	.....	.....	1	6,587	119,717	144,655	
3,078	6,618	11,977	7	13	.....	.....	.....	1,670	7,050	13,980	
202	.....	230	13	27	.....	.....	.....	4,752	86,957	98,700	
84,069	270,421	516,011	4	187	.....	5	.....	206,500	2,215,250	2,499,170	
31,253	243,973	308,060	3	8	.....	.....	.....	1,800	1,800	5,000	
380	210	800	2	3	.....	.....	.....	700	380	2,400	
936	5,000	7,505	4	20	.....	.....	1	5,740	72,409	95,109	
550	1,560	2,184	12	23	.....	.....	1	5,373	153,040	175,140	
.....	.....	.....	8	19	.....	.....	.....	2,149	18,000	27,645	
1,150	4,275	6,177	8	19	.....	1	1	4,550	107,937	130,479	
2,035	5,360	9,090	16	32	.....	1	.....	9,651	178,082	210,432	
1,624	3,600	8,150	8	16	.....	.....	.....	3,440	147,844	159,831	
Province d'Ontario.											
1,488	4,412	6,929	5	14	.....	.....	.....	3,612	64,855	89,400	
.....	.....	.....	3	10	.....	.....	.....	1,600	13,400	54,500	
1,945	4,600	8,255	4	7	.....	.....	.....	1,700	17,150	20,400	
1,560	3,200	8,800	13	41	.....	.....	.....	24,871	142,340	172,128	
1,875	950	4,235	9	51	.....	.....	2	11,608	91,162	114,545	
.....	.....	.....	5	37	.....	.....	2	11,480	253,400	285,515	
39,175	153,500	256,800	2	59	.....	.....	.....	24,500	520,000	609,000	
3,331	4,775	10,475	5	11	.....	.....	.....	3,333	11,800	21,740	
713	2,100	5,400	12	26	.....	.....	.....	9,439	68,700	96,996	

TABLE XXXII.—Industries.—1st Series.

PROVINCE OF ONTARIO.													
DISTRICTS.	Number.	Cooperage.						Dress making					
		Tonnellerie.						Habillements					
		Hands employed.				Total Yearly Wages.	Total Value of Raw Material.	Total Value of articles. produced.	Hands employed.				
		Employés.							Salaires annuels.	Val'r des matières premières	Val'r des articles produits	Employés.	
		Over 16 yrs. Plus 16 ans.		Under 16 Moins 16.		\$	\$	\$				Over 16 yrs. Plus 16 ans.	
Number.	M. H.	W. F.	B. G.	G. F.	Number.				M. H.	W. F.	B. G.	G. F.	
108. Carleton.....	10	22	.....	1	.....	5,005	4,554	14,350	8	.....	14	.....	1
109. Brockville.....	2	2	.....	.....	.....	310	230	600	4	.....	26	.....	.....
110. Leeds, S.....	17	20	.....	.....	.....	1,185	1,350	5,755	16	.....	44	.....	8
111. Lanark, S.....	8	22	.....	.....	.....	3,610	3,132	12,185	7	.....	29	.....	8
112. Lanark, N.....	8	9	.....	1	.....	440	360	2,564	13	.....	26	.....	.....
113. Renfrew, S.....	6	16	.....	1	.....	4,874	1,522	8,600	14	.....	24	.....	.....
114. Renfrew, N.....	5	5	.....	1	.....	520	223	1,156	12	1	43	.....	2
115. Frontenac.....	2	3	.....	.....	.....	600	100	800	1	.....	1	.....	.....
116. Kingston, C-V.....	.....	.....	.....	.....	.....	.....	.....	.....	17	.....	100	.....	14
117. Lennox.....	4	5	.....	.....	.....	1,350	470	2,050	14	14	103	4	3
118. Addington.....	8	9	.....	.....	.....	1,240	517	2,465	.....	.....	.....	.....	.....
119. Prince Edw'd.....	10	18	.....	2	.....	3,334	2,990	10,800	23	1	58	.....	2
120. Hastings, E.....	6	6	.....	1	.....	1,316	464	2,600	2	.....	9	.....	2
121. Hastings, W-C.....	3	5	.....	.....	.....	1,650	1,450	4,500	13	.....	96	.....	15
122. Hastings, N.....	2	3	.....	.....	.....	440	240	930	4	.....	8	.....	.....
123. North'd, E.....	10	18	.....	.....	.....	4,310	4,915	14,480	21	.....	62	.....	3
124. North'd, W.....	3	8	.....	.....	.....	2,150	4,100	7,150	16	2	56	1	.....
125. Peterboro' E.....	12	18	.....	.....	.....	2,546	2,150	6,125	19	.....	43	.....	1
126. Peterboro' W.....	4	11	.....	.....	.....	3,300	6,320	10,550	8	.....	35	1	6
127. Durham, E.....	8	13	.....	.....	.....	3,080	3,598	8,925	22	.....	67	.....	2
128. Durham, W-O.....	4	9	.....	.....	.....	1,290	1,200	3,350	8	.....	23	.....	2
129. Victoria, S.....	6	10	.....	.....	.....	2,000	2,085	5,225	13	.....	37	.....	2
130. Victoria, N.....	2	2	.....	.....	.....	285	65	561	5	.....	6	1	.....
131. Muskoka.....	1	1	.....	.....	.....	60	20	100	13	.....	29	.....	3
132. Ontario, S.....	12	30	.....	.....	.....	5,715	12,955	24,581	18	.....	58	.....	23
133. Ontario, N.....	7	11	.....	.....	.....	2,695	3,131	7,217	12	.....	38	.....	5
134. Toronto, C-V.....	5	26	.....	1	.....	9,375	13,385	28,133	72	7	393	7	76
135. York, E.....	7	13	.....	.....	.....	2,449	3,850	7,810	21	.....	53	.....	.....
136. York, W-O.....	8	35	.....	7	.....	10,830	16,600	31,500	9	.....	19	.....	2
137. York, N.....	5	10	.....	.....	.....	2,100	1,066	5,975	2	.....	7	.....	.....
138. Simcoe, S.....	8	12	.....	.....	.....	2,545	3,880	7,330	26	1	81	.....	7
139. Simcoe, N.....	6	11	.....	.....	.....	2,500	2,775	6,700	7	1	27	.....	1
140. Peel.....	5	17	.....	.....	.....	3,960	7,940	14,820	8	.....	23	.....	1
141. Cardwell.....	3	6	.....	.....	.....	1,450	2,212	4,200	4	.....	10	.....	1
142. Welland.....	8	28	.....	1	.....	7,678	12,680	23,680	15	.....	45	.....	1
143. Niagara.....	1	2	.....	.....	.....	400	900	1,600	.....	.....	.....	.....	.....
144. Monck.....	5	6	.....	.....	.....	1,000	760	1,920	2	.....	5	.....	.....
145. Lincoln.....	8	13	.....	1	.....	2,778	3,530	7,450	17	2	107	.....	17
146. Haldimand.....	6	9	.....	.....	.....	1,750	6,130	11,870	6	2	29	.....	.....
147. Wentworth, S.....	1	1	.....	.....	.....	200	150	450	.....	.....	.....	.....	.....
148. Wentworth, N.....	4	16	.....	.....	.....	5,103	8,575	16,050	3	.....	7	.....	.....
149. Hamilton, C-V.....	3	11	.....	.....	.....	4,350	10,950	16,600	20	1	260	.....	12
150. Halton.....	7	22	.....	.....	.....	6,926	13,310	22,816	19	3	54	.....	1
151. Wellington, S.....	13	47	.....	3	.....	17,545	28,200	53,840	39	1	135	.....	10
152. Wellington, C.....	9	27	.....	.....	.....	5,562	4,650	12,810	14	1	41	.....	2
153. Wellington, N.....	12	26	.....	4	.....	8,418	5,365	17,750	31	.....	93	.....	4
154. Grey, S.....	11	14	.....	.....	.....	2,395	1,785	5,590	6	.....	13	.....	2
155. Grey, E.....	6	12	.....	.....	.....	2,350	2,005	5,450	13	1	35	.....	5
156. Grey, N.....	11	16	.....	.....	.....	4,353	1,615	9,000	3	.....	13	.....	.....
157. Norfolk, S.....	6	18	.....	.....	.....	3,400	5,430	13,305	1	.....	3	.....	.....
158. Norfolk, N.....	11	22	.....	1	.....	2,990	3,600	9,102	17	1	64	.....	4
159. Brant, S.....	8	24	.....	.....	.....	6,280	6,805	17,425	13	.....	32	.....	1
160. Brant, N.....	4	15	.....	.....	.....	4,500	5,300	9,900	1	.....	2	.....	.....
161. Waterloo, S.....	20	41	.....	.....	.....	11,272	15,742	31,480	6	5	37	.....	2
162. Waterloo, N.....	22	41	.....	.....	.....	10,555	10,889	24,575	4	.....	9	.....	3
163. Elgin, E.....	13	27	1	.....	.....	7,591	7,775	20,150	36	8	154	1	7
164. Elgin, W-O.....	1	1	.....	.....	.....	200	1,000	1,500	9	.....	15	.....	5
165. Oxford, S.....	14	47	.....	5	.....	15,725	24,955	57,501	21	4	85	.....	3
166. Oxford, N.....	8	36	.....	5	.....	8,175	7,205	21,160	4	1	16	.....	5

TABLEAU XXXII.—Industries.—1ère Série.

PROVINCE D'ONTARIO.

and Millinery. — pour Femmes.			Flour and Grist Mills. — Moulins à Farine.							
Total Yearly Wages.  Salaires annuels.  \$	Total Value of Raw Material.  Valeur des matières premières.  \$	Total Value of articles produced.  Valeur des articles produits.  \$	Number.  Nombre.	Hands employed. — Employés.				Total Yearly Wages.  Salaires annuels.  \$	Total Value of Raw Material.  Valeur des matières premières.  \$	Total Value of articles produced.  Valeur des articles produits.  \$
				Over 16 years. Plus 16 ans.		Under 16. Moins 16.				
				M. H.	W. F.	B. G.	G. F.			
1,775	1,384	3,345	6	22				7,080	17,453	36,060
3,646	11,500	17,450	4	8				2,400	36,300	39,500
1,249	24,367	33,893	12	26				9,024	171,560	205,442
2,250	11,137	16,162	11	26			8	9,125	74,700	92,550
1,460	12,250	16,635	7	18			7	3,470	83,300	101,150
3,265	14,578	22,035	11	40			1	12,519	183,780	209,417
5,551	32,075	45,950	8	34	1			9,475	170,832	197,183
50	75	150	4	11			5	2,900	25,700	43,400
9,600	39,694	57,990								
24,472	69,550	111,300	11	16				4,829	48,266	59,376
			18	30				9,920	94,700	116,840
8,242	52,115	71,170	17	31			2	6,590	93,435	110,110
1,424	3,000	5,400	14	62				24,463	428,600	614,900
12,299	41,400	65,475	7	16				6,650	140,000	167,600
731	3,800	5,656	9	26				7,682	69,700	106,547
7,870	17,200	28,150	23	42			2	16,000	307,660	275,690
7,800	18,740	36,165	16	30				14,492	179,400	206,006
5,985	13,960	22,600	12	35				9,950	221,162	273,980
4,900	10,850	22,400	7	27				9,795	195,974	212,529
8,525	30,970	50,855	17	51			1	19,980	559,400	616,596
5,069	11,000	19,600	16	34				11,644	268,326	293,177
3,220	18,305	30,135	7	21				6,880	193,300	208,600
305	200	1,275	9	17			2	5,732	97,616	112,075
3,645	10,210	15,996	10	16			6	4,832	54,850	73,850
7,405	11,300	26,000	24	63			3	19,715	666,200	757,475
6,050	12,100	28,630	22	57			1	17,680	403,709	469,090
69,426	133,435	284,286	2	16				6,638	195,600	667,550
6,240	18,853	27,291	18	48			2	24,545	496,990	548,073
2,191	4,066	7,150	13	78	1		1	30,864	442,682	553,460
1,190	2,700	4,500	17	54			5	17,067	450,200	530,114
7,610	32,357	45,920	24	61	3		3	20,974	447,800	511,100
3,750	14,550	24,900	28	87	6		1	31,600	511,500	615,733
4,050	9,800	16,300	9	25			3	8,936	280,700	308,000
1,470	7,800	10,200	17	34	1		1	11,020	338,300	406,350
7,950	15,225	29,275	16	58				25,505	464,395	523,253
			3	5				1,200	6,700	8,140
900	2,000	4,400	11	32				10,221	218,100	219,610
18,295	49,032	72,956	12	130			3	51,420	1,091,013	1,289,024
4,500	12,725	25,950	8	30				9,860	179,000	195,850
			9	20				6,255	148,600	180,600
			9	40				11,610	233,200	295,360
570	1,430	2,168	12	40				7,680	197,000	242,000
35,044	89,440	157,652	3	16				29,496	486,500	547,900
8,617	21,020	37,380	15	58	1		1	39,637	1,121,045	1,263,592
19,054	84,752	132,145	18	101				11,450	415,333	450,925
3,312	13,230	19,390	9	31				17,036	223,270	275,878
10,464	33,435	51,437	14	61			3	8,416	96,150	114,700
2,030	7,150	10,750	11	26			1	9,006	286,779	394,785
3,794	13,831	20,629	13	32			1	7,970	82,315	96,505
1,150	10,200	14,500	15	25				11,736	184,188	226,485
150		1,000	20	41			1	11,540	217,600	258,925
15,180	31,180	51,665	12	30				10,540	366,420	402,962
4,121	12,771	18,409	12	32				14,100	612,400	666,950
225	500	750	8	39			1	44,310	1,490,126	1,671,102
5,180	18,850	29,325	17	108			1	26,950	856,816	975,575
1,050	3,550	4,950	15	84				14,775	203,730	251,902
20,665	120,679	170,868	21	47				6,250	82,668	109,741
440	2,966	6,226	10	22				30,205	563,028	666,383
16,660	62,900	98,200	24	74	1		2	26,650	624,475	733,820
3,750	18,950	27,500	19	81						





TABLEAU XXXII.—Industries.—1ère Série.

PROVINCE DE MANITOBA.

and Millinery. — pour femmes.			Flour and Grist Mills. — Moulins à Farine.									
Total Yearly Wages. — Salaires annuels. — \$	Total Value of Raw Material. — Valeur des matières premières. — \$	Total Value of articles produced. — Valeur des articles produits. — \$	Number. — Nombre.	Hands employed. — Employés.				Total Yearly Wages. — Salaires annuels. — \$	Total Value of Raw Material. — Valeur des matières premières. — \$	Total Value of articles produced. — Valeur des articles produits. — \$		
				Over 16 years. Plus 16 ans.							Under 16. Moins 16.	
				M. H.		W. F.					B. G.	G. F.
525	1,750	2,800	15	34	.....	.....	1	.....	13,904	373,275	425,025	
9,369	24,131	52,657	14	56	.....	.....	1	.....	16,308	329,232	395,847	
2,900	7,720	13,310	17	45	1	.....	6	.....	15,336	348,800	437,860	
36,275	122,340	207,115	3	18	.....	.....	.....	.....	13,500	415,000	476,300	
5,610	47,250	62,700	12	50	.....	.....	.....	.....	15,900	344,938	417,441	
13,380	32,800	53,960	11	54	.....	.....	1	.....	15,165	390,615	443,650	
2,660	7,676	13,725	13	55	.....	.....	4	.....	17,930	314,930	375,530	
7,685	22,408	32,814	8	17	.....	.....	1	.....	6,838	138,060	167,520	
2,900	11,310	15,699	15	50	.....	.....	3	.....	20,154	320,500	378,330	
250	2,500	5,000	22	100	1	.....	1	.....	31,560	524,900	604,825	
965	1,850	3,900	13	39	.....	.....	.....	.....	12,730	162,470	214,472	
2,435	6,516	12,041	17	62	.....	.....	2	.....	18,434	252,800	292,765	
7,995	19,685	43,562	19	63	.....	.....	.....	.....	25,038	602,524	720,104	
11,665	22,600	52,050	15	76	.....	.....	2	.....	28,168	751,100	940,330	
8,580	26,800	47,760	17	54	.....	.....	1	.....	16,802	184,000	228,375	
.....	.....	.....	8	35	.....	.....	1	.....	7,212	38,550	54,030	

Province de Manitoba.

19,370	62,000	102,450	3	15	.....	.....	.....	.....	7,600	86,000	107,000
1,400	6,500	9,600	5	25	.....	.....	.....	.....	9,400	8,700	22,700
.....	.....	.....	4	14	.....	.....	.....	.....	6,520	105,800	124,700
.....	.....	.....	5	24	.....	.....	1	.....	11,800	135,500	185,800
.....	.....	.....	2	7	.....	.....	.....	.....	3,100	55,000	69,000

Province de la Colombie-Britannique.

4,160	4,800	10,550	1	.....	.....	1	.....	.....	500	.....	500
.....	.....	.....	6	10	1	.....	1	.....	7,160	35,750	49,000
.....	.....	.....	20	28	.....	.....	2	.....	14,750	67,100	116,195
11,435	19,025	47,800	1	.....	.....	.....	.....	.....	.....	.....	.....
1,200	2,800	5,070	2	4	.....	.....	.....	.....	2,300	8,450	13,000

Les Territoires.

.....	.....	.....	6	12	.....	.....	1	.....	7,850	22,029	62,390
-------	-------	-------	---	----	-------	-------	---	-------	-------	--------	--------

GRANDS TOTAUX.

8,392	24,707	38,990	99	166	5	5	.....	.....	29,147	283,675	358,409
31,530	77,343	135,981	263	438	34	21	5	.....	78,013	924,341	1,200,762
31,154	68,695	116,687	166	280	8	7	1	.....	44,240	560,814	742,046
204,682	860,701	1,377,007	790	1,726	15	45	5	.....	509,799	7,309,208	8,861,752
579,097	1,851,004	3,082,736	1,034	3,449	16	96	4	.....	1,215,411	25,075,047	29,859,118
20,770	68,500	112,050	19	85	.....	.....	1	.....	38,420	391,000	509,200
16,795	26,625	63,420	30	42	1	4	.....	.....	24,710	111,300	178,695
.....	.....	.....	6	12	.....	.....	1	.....	7,850	22,029	62,390
892,420	2,977,575	4,926,871	2,407	6,198	79	180	15	.....	1,947,590	34,677,414	41,772,372



---

---

**TABLE XXXIII.**

INDUSTRIAL ESTABLISHMENTS.

1st SERIES.

FOUNDRIES AND MACHINE WORKING.—LIME KILNS.—SADDLE AND  
HARNESS MAKING.

---

**TABLEAU XXXIII.**

ÉTABLISSEMENTS INDUSTRIELS.

1ÈRE SÉRIE.

FONDERIES ET CONFECTIONS DE MACHINES.—FOURS À CHAUX.—  
SELLERIE.

---

---

TABLE XXXIII.—Industries—1st Series.

## PROVINCE OF PRINCE EDWARD ISLAND.

DISTRICTS.	Foundries and Machine working. Fonderies et confection de Machines.							Lime Fours					
	Number.	Hands employed.				Total Yearly Wages.	Total Value of Raw Material.	Total Value of articles. produced	Number.	Hands employed.			
		Employés.								Salaires annuels.	Val'r des matières premières	Val'r des articles produits.	Employés.
	Nom- bre.	Over 16 yrs. Plus 16 ans.		Under 16 Moins 16		\$	\$	\$	Over 16 yrs. Plus 16 ans.				Under 16 Moins 16
		M. H.	W. F.	B. G.	G. F.				M. H.	W. F.	B. G.	G. F.	
1. Prince.....	3	6			2,300	1,630	4,150	18	22				
2. Queen's.....	1	34			7,000	10,000	24,000	72	83			4	
3. King's.....	2	3			350	300	900	86	114				

## Province of Nova Scotia.

4. Inverness.....								15	29				
5. Victoria.....								1	1				
6. Cape Breton....	3	9			2,400	3,660	6,550	16	17				
7. Richmond.....								1	1				
8. Guysborough....													
9. Halifax, C.-V....	5	58	1		21,160	25,724	61,667						
10. Halifax, Co.....	4	127	1		42,100	67,900	141,500	5	13				
11. Lunenburg.....	2	12			5,400	5,000	12,150	3	9				
12. Queen's.....													
13. Shelburne.....	3	13			4,200	6,200	12,500						
14. Yarmouth.....	3	120	1		41,000	33,000	153,000						
15. Digby.....													
16. Annapolis.....	1	8			2,600	2,600	6,000						
17. King's.....	1	5			2,000	1,400	4,500						
18. Hants.....	2	47			13,357	7,150	38,500	10	27		1		
19. Colchester.....	4	43			18,000	13,900	40,400	5	23				
20. Pictou.....	5	35	4		9,250	12,800	30,600	45	123				
21. Antigonish.....								4	8				
22. Cumberland....	3	28	2		13,950	10,200	34,650	3	5				

## Province of New Brunswick.

23. Albert.....								3	3				
24. St. John, C.-V....	5	66	5		20,000	109,500	148,600						
25. St. John, Co....	8	238	13		59,620	140,585	248,060	13	72		3		
26. Charlotte.....	2	9			3,450	3,000	10,000						
27. King's.....	1	4			1,000	1,000	2,400	28	47		1		
28. Queen's.....								10	20				
29. Sunbury.....													
30. York.....	2	46			14,500	14,500	41,000	3	6		2		
31. Carleton.....	2	50	6		18,000	17,000	48,000	2	5				
32. Victoria.....													
33. Westmoreland....	5	102			36,200	67,500	144,400	2	2				
34. Kent.....								1	2				
35. Northumberl'd....	7	65			20,560	20,966	54,714	5	15				
36. Gloucester.....								9	12		5		
37. Restigouche....								1	1				

## Province of Quebec.

38. Bonaventure....	1	2			112	1,800	3,600	17	30		1		
39. Gaspé.....								1	1				
40. Rimouski.....	1	3			300	450	1,000	6	6				
41. Témiscouata....	4	19	1		4,245	5,530	16,100	4	7				
42. Kamouraska....								3	4				
43. L'Islet.....								3	3				
44. Montmagny.....	2	7			1,200	2,500	11,500	2	3				
45. Bellechasse....								3	4		1		
46. Lévis.....	2	6			1,700	3,200	6,600	3	5				
47. Dorchester.....	5	24	10		9,190	25,300	40,040	2	2				
48. Beauce.....	1	1			300	200	1,000	7	14				
49. Lotbinière.....	2	21			4,250	8,000	19,644	6	10				
50. Mégantic.....	2	29	1		7,800	11,100	32,000						
51. Nicolet.....								4	5		1		

TABLEAU XXXIII.—Industries—1ère Série.

PROVINCE DE L'ÎLE DU PRINCE-ÉDOUARD.

kilns. à chaux.			Saddle and Harness making. Sellerie.							
Total Yearly Wages. — Salaires annuels. — \$	Total Value of Raw Material. — Valeur des matières premières. — \$	Total Value of articles produced. — Valeur des articles produits. — \$	Number. — Nombre.	Hands employed. — Employés.				Total Yearly Wages. — Salaires annuels. — \$	Total Value of Raw Material. — Valeur des matières premières. — \$	Total Value of articles produced. — Valeur des articles produits. — \$
				Over 16 years. Plus 16 ans.		Under 16. Moins 16.				
				M. H.	W. F.	B. G.	G. F.			
1,412	3,652	6,215	8	16				4,720	6,955	14,280
3,858	15,699	29,624	21	42				8,641	17,430	31,957
2,293	5,628	11,335	6	8				1,750	3,850	6,800

Province de la Nouvelle-Ecosse.

716	321	1,577	4	8				1,330	2,150	4,150
25	5	30	1	2				100	90	150
657	400	1,398	6	8		2		1,550	2,900	6,050
45	20	80	3	3				870	1,110	2,250
			1	1				200	700	7,400
			4	21		3		6,950	7,400	17,700
385	139	599	3	4				895	1,650	3,600
1,400	1,600	3,400	5	7				1,740	1,600	3,700
			2	3				1,000	1,600	3,900
			3	3		1		850	800	1,650
			7	12				3,140	3,950	8,725
			9	18		1		6,150	9,725	19,550
3,354	1,425	7,437	5	7				1,520	3,517	5,517
6,266	7,245	26,869	9	22				7,623	17,900	27,900
2,677	3,229	6,828	7	23		2		5,735	6,400	14,700
170	145	500	4	4				1,120	1,130	2,560
560	441	1,520	6	11				3,600	3,042	7,235

Province du Nouveau-Brunswick.

115	186	365	4	4				900	2,100	3,700
			3	21				7,500	7,500	19,000
13,235	7,320	39,664	3	4				1,850	2,950	5,650
			3	6				2,700	3,000	8,200
645	661	2,098	4	6				1,400	2,400	4,700
1,315	1,292	1,620	1	1				40	158	168
			1	1				300	400	800
345	450	1,125	6	26		2		7,875	20,100	39,200
800	150	1,150	7	13				3,750	6,700	15,250
			2	2				140	1,600	2,200
200	65	650	13	23				7,700	19,550	34,900
100	300	400	6	6				1,580	1,050	2,850
2,972	3,310	9,047	4	10				3,200	4,800	9,300
855	530	2,815	3	4				2,500	3,100	6,000
10	50	60	2	4				820	2,100	3,200

Province de Québec.

471	169	857	1	1		1		350	280	550
25	25	60								
109	181	668	2	2				36	66	150
860	675	2,198	3	3				560	640	1,750
185	135	570	3	3				425	850	1,700
55	312	545	2	2				90	146	300
260	250	912								
195	242	765								
215	472	1,450	3	12		2		2,700	11,500	21,800
35	10	130	2	2				150	200	550
905	426	1,829	4	7				950	3,600	5,600
392	326	1,162	2	2				571	600	1,196
			5	5				1,425	2,450	4,650
570	1,037	2,040	8	10		4		2,100	4,950	9,050

TABLE XXXIII.—Industries.—1st Series.

## PROVINCE OF ONTARIO.

DISTRICTS.	Foundries and Machine Working. Fonderies et confection de Machines.							Lime Fours						
	Number.	Hands employed. Employés.				Total Yearly Wages.	Total Value of Raw Material.	Total Value of articles. produced.	Number.	Hands employed. Employés.				
		Over 16 yrs. Plus 16 ans.		Under 16 Moins 16						Salaires annuels. \$	Val'r des matières premières \$	Val'r des articles produits. \$	Over 16 yrs. Plus 16 ans.	
	Nom- bre.	M. H.	W. F.	B. G.	G. F.	M. H.	W. F.	B. G.	G. F.					
52. Drumm'd & A.	2	6	.....	1	.....	700	1,460	3,000	3	20	.....	.....	.....	.....
53. Richm'd & W.	3	5	.....	.....	.....	2,460	4,720	10,120	.....	.....	.....	.....	.....	.....
54. Compton	.....	.....	.....	.....	.....	.....	.....	.....	.....	.....	.....	.....	.....	.....
55. Sherbrooke	2	76	.....	.....	.....	27,500	35,000	77,000	.....	.....	.....	.....	.....	.....
56. Stanstead	3	19	.....	.....	.....	8,275	3,500	27,200	.....	.....	.....	.....	.....	.....
57. Yamaska	1	7	.....	1	.....	2,032	800	5,500	.....	.....	.....	.....	.....	.....
58. Bagot	.....	.....	.....	.....	.....	.....	.....	.....	14	24	.....	.....	.....	.....
59. Shefford	2	23	.....	1	.....	7,200	4,250	15,500	3	5	.....	.....	.....	.....
60. Brome	2	5	.....	1	.....	2,750	1,300	4,800	.....	.....	.....	.....	.....	.....
61. Richelieu	4	19	.....	.....	.....	6,750	14,900	28,375	.....	.....	.....	.....	.....	.....
62. St. Hyacinthe	7	70	.....	3	.....	17,750	48,225	83,750	.....	.....	.....	.....	.....	.....
63. Rouville	4	17	.....	.....	.....	3,993	5,875	14,825	2	3	.....	.....	.....	.....
64. Iberville	1	38	.....	.....	.....	12,000	10,000	37,000	.....	.....	.....	.....	.....	.....
65. Missisquoi	4	28	.....	.....	.....	4,070	7,145	20,400	7	8	.....	.....	.....	.....
66. Verchères	3	8	.....	.....	.....	790	1,320	7,251	.....	.....	.....	.....	.....	.....
67. Chambly	2	64	.....	2	.....	2,700	3,315	10,310	.....	.....	.....	.....	.....	.....
68. St. Jean	3	8	.....	.....	.....	2,000	2,000	5,800	3	4	.....	.....	.....	.....
69. Laprairie	.....	.....	.....	.....	.....	.....	.....	.....	2	4	.....	.....	.....	.....
70. Napierville	2	7	.....	.....	.....	800	1,200	2,500	1	1	.....	.....	.....	.....
71. Chateauguay	1	1	.....	.....	.....	50	500	1,500	1	2	.....	.....	.....	.....
72. Huntingdon	2	6	.....	1	.....	1,200	600	4,400	5	11	.....	.....	.....	.....
73. Beauharnois	.....	.....	.....	.....	.....	.....	.....	.....	11	22	.....	.....	.....	.....
74. Soulanges	.....	.....	.....	.....	.....	.....	.....	.....	1	2	.....	.....	.....	.....
75. Vaudreuil	1	4	.....	.....	.....	700	1,400	3,000	14	26	.....	.....	.....	.....
76. Chicoutimi & S.	.....	.....	.....	.....	.....	.....	.....	.....	15	23	.....	.....	.....	.....
77. Charlevoix	.....	.....	.....	.....	.....	.....	.....	.....	15	26	.....	.....	.....	.....
78. Montmorency	.....	.....	.....	.....	.....	.....	.....	.....	6	9	.....	.....	.....	.....
79. Quebec, C.-V.	17	155	.....	9	.....	44,538	60,222	208,522	.....	.....	.....	.....	.....	.....
80. Quebec, Co.	1	4	.....	.....	.....	1,350	600	3,000	83	131	.....	3	.....	.....
81. Portneuf	.....	.....	.....	.....	.....	.....	.....	.....	14	18	.....	1	.....	.....
82. Champlain	2	30	.....	.....	.....	16,500	23,050	52,500	6	25	.....	.....	.....	.....
83. Trois-Rivières	5	43	.....	.....	.....	14,000	64,250	89,700	.....	.....	.....	.....	.....	.....
84. St. Maurice	.....	.....	.....	.....	.....	.....	.....	.....	2	4	.....	.....	.....	.....
85. Maskinongé	.....	.....	.....	.....	.....	.....	.....	.....	.....	.....	.....	.....	.....	.....
86. Berthier	1	6	.....	2	.....	2,000	3,000	6,000	1	2	.....	.....	.....	.....
87. Joliette	3	24	.....	1	.....	5,350	5,400	15,200	7	8	.....	1	.....	.....
88. L'Assomption	2	6	.....	.....	.....	1,100	2,750	5,000	2	3	.....	.....	.....	.....
89. Montcalm	.....	.....	.....	.....	.....	.....	.....	.....	7	9	.....	.....	.....	.....
90. Montréal, C.-V.	18	657	3	37	.....	240,962	378,130	774,360	1	14	.....	.....	.....	.....
91. Hochelaga	1	15	.....	1	.....	4,000	6,000	12,000	1	8	.....	.....	.....	.....
92. Jacques-Cartier	1	5	.....	1	.....	1,552	1,500	5,052	6	7	.....	1	.....	.....
93. Laval	.....	.....	.....	.....	.....	.....	.....	.....	2	4	.....	.....	.....	.....
94. Terrebonne	1	5	.....	.....	.....	1,200	1,800	4,000	9	16	.....	.....	.....	.....
95. D'x-Montagnes	2	6	.....	.....	.....	980	1,600	5,890	6	6	.....	.....	.....	.....
96. Argenteuil	2	7	.....	1	.....	825	1,750	5,500	7	8	.....	1	.....	.....
97. Ottawa, Co.	1	3	.....	.....	.....	600	1,200	4,000	10	17	.....	1	.....	.....
98. Pontiac	2	7	.....	.....	.....	3,550	3,720	8,900	10	12	.....	.....	.....	.....
Province of Ontario.														
99. Glengarry	2	6	.....	.....	.....	2,165	1,330	5,497	12	19	.....	.....	.....	.....
100. Cornwall	1	6	.....	.....	.....	1,800	1,600	6,240	7	16	.....	.....	.....	.....
101. Stormont	2	6	.....	.....	.....	2,100	2,600	8,800	8	13	.....	.....	.....	.....
102. Dundas	2	11	.....	.....	.....	3,450	550	7,000	12	22	.....	.....	.....	.....
103. Prescott	1	8	.....	.....	.....	2,400	900	4,000	20	38	.....	.....	.....	.....
104. Russell	1	10	.....	.....	.....	4,000	3,000	10,000	7	17	.....	.....	.....	.....
105. Ottawa, C.-V.	8	56	.....	3	.....	24,400	13,800	51,900	.....	.....	.....	.....	.....	.....
106. Grenville, S.	1	7	.....	.....	.....	2,500	2,000	5,500	6	8	.....	.....	.....	.....
107. L'ds, Grenv. N	4	41	.....	4	.....	15,200	17,160	44,270	2	2	.....	.....	.....	.....

TABLEAU XXXIII.—Industries.—Ière Série.

PROVINCE D'ONTARIO.

Kilns. à chaux.			Saddle and Harness making. Sellerie.								
Total Yearly Wages. — Salaires annuels. \$	Total Value of Raw Material. — Valeur des matières premières. \$	Total Value of articles produced. — Valeur des articles produits. \$	Number. — Nombre.	Hands employed. — Employés.				Total Yearly Wages. — Salaires annuels. \$	Total Value of Raw Material. — Valeur des matières premières. \$	Total Value of articles produced. — Valeur des articles produits. \$	
				Over 16 years. Plus 16 ans.		Under 16. Moins 16.					
				M. H.	W. F.	B. G.	G. F.				
526	260	670	14	22			1		3,274	7,985	16,863
			7	10				1	2,972	3,840	9,910
			6	10			1		3,055	3,575	8,725
			3	10					3,652	5,600	11,025
			9	12					3,048	7,965	14,475
			6	10					1,148	1,672	3,662
2,253	4,861	10,540	4	5					1,350	1,800	3,500
1,260	510	2,270	4	11					2,850	6,300	10,400
			5	10					2,050	6,909	10,800
			3	4					830	1,900	3,200
			7	19			1		3,505	7,550	14,050
110	130	700	4	10					2,035	6,700	11,625
			3	4					550	405	2,300
1,090	1,165	4,680	11	19					3,650	10,480	17,575
			3	3					890	1,193	2,678
			4	3			1		224	2,100	4,000
105	105	255	6	11					2,300	6,100	10,500
100	120	400	2	3					600	1,700	3,200
50	10	100	4	5					450	1,010	1,940
180	4,000	5,000	8	12			1		997	4,750	9,250
140	142	585	9	12					3,050	4,300	8,200
1,678	1,180	5,238	6	10					2,790	4,750	8,950
12	45	70	2	4					218	850	1,500
1,660	775	3,683	3	5					1,020	3,870	7,200
1,365	1,234	3,996	1	1					400	500	1,000
481	442	1,331	2	2					112	265	520
456	666	1,565									
			18	54	1		5	1	14,032	29,832	64,782
4,325	3,902	14,751	2	2					380	1,000	2,250
644	710	1,975									
1,310	890	3,570	1	2					350	1,000	2,500
			1	3					300	1,400	2,000
184	362	903	2	2					450	600	1,400
			7	9					1,505	3,420	5,995
100	200	500	7	8					2,115	1,850	4,880
1,101	1,010	2,778	6	11			1		2,380	7,350	11,580
24	91	280	5	7					439	1,100	2,830
575	970	2,390	1	1					60	200	400
4,200	36,000	44,530	38	138	14		26	1	46,856	153,950	290,656
3,000	14,160	21,120	2	2					900	1,100	2,450
460	486	2,125	5	4					735	2,975	5,550
400	125	825	2	2					460	640	2,100
815	774	3,500	11	13			3		1,831	3,895	7,975
380	401	1,270	3	4					284	1,320	3,820
470	350	1,610	3	5					1,200	2,500	2,800
620	747	1,863	11	16			1		3,296	8,240	18,840
312	248	1,032	8	15					2,796	5,290	9,600
<b>Province d'Ontario.</b>											
416	605	1,629	7	13					3,076	4,100	9,300
592	757	2,800	1	3					400	600	2,000
354	209	1,077	6	8					1,810	3,000	6,086
978	895	3,965	11	22					5,115	7,700	15,600
1,369	815	3,044	8	13					3,020	3,580	7,600
2,420	1,860	5,532	4	5					750	800	2,500
			8	64	9		1		16,278	64,150	104,700
351	122	943	7	11					3,175	7,775	12,500
150	140	480	11	13					3,043	2,490	10,215

TABLE XXXIII.—Industries.—1st Series.

PROVINCE OF ONTARIO.

DISTRICTS.	Foundries and Machine Working. Fonderies et confection de Machines.							Lime Fours					
	Number. — Nom- bre.	Hands employed. — Employés.				Total Yearly Wages. — Salaires annuels. \$	Total Value of Raw Material. — Val'r des matières premières \$	Total Value of articles. produced — Val'r des articles produits. \$	Hands employed. — Employés.				
		Over 16 yrs. Plus 16 ans.		Under 16 Moins 16.					Over 16 yrs. Plus 16 ans.	Under 16 Moins 16.			
		M. H.	W. F.	B. G.	G. F.						M. H.	W. F.	B. G.
108. Carleton.....								5	9		3		
109. Brockville.....	3	177		60	84,400	75,500	222,000	1	1				
110. Leeds, S.....	3	25		1	3,700	7,300	16,000	18	30		1		
111. Lanark, S.....	4	66		8	20,300	20,100	54,000	7	14				
112. Lanark, N.....	3	17			6,050	6,100	19,400	7	10		1		
113. Renfrew, S.....	4	12			3,500	4,600	10,700	7	11				
114. Renfrew, N.....	2	15			7,300	6,000	19,800	11	13		2		
115. Frontenac.....								4	5				
116. Kingston, C-V.....	3	112		2	31,272	26,260	79,278						
117. Lennox.....	4	15			4,800	7,700	18,500	6	21				
118. Addington.....	2	10		1	2,700	3,000	8,600	2	12				
119. Prince Edw'd.....	3	20			6,556	5,450	21,800	14	24				
120. Hastings, E.....	3	33			13,900	11,500	34,400	3	8				
121. Hastings, W-C.....	6	88		1	25,486	59,630	119,000	4	6				
122. Hastings, N.....	2	13			5,000	2,640	13,500	8	17				
123. North'd, E.....	5	26		1	9,450	7,550	24,000	15	23		2		
124. North'd, W.....	1	1			400	130	600	8	14		1		
125. Peterboro' E.....	1	5			1,885	1,626	4,695	11	19				
126. Peterboro' W.....	2	80			33,500	23,500	72,500	3	8				
127. Durham, E.....	5	43			13,850	14,300	37,700	5	8		1		
128. Durham, W-O.....	2	12			4,750	3,550	12,300	1	1				
129. Victoria, S.....	4	21		2	6,900	7,000	19,000	11	22		5		
130. Victoria, N.....	3	13			8,020	3,400	18,100	8	13				
131. Muskoka.....								6	13		7		
132. Ontario, S.....	5	196		16	61,000	73,550	205,100	1	1				
133. Ontario, N.....	4	53		5	19,600	29,500	69,500	9	20		4		
134. Toronto, C-V.....	25	350		22	142,891	206,880	464,750						
135. York, E.....	3	10			4,150	2,350	8,200						
136. York, W.-O.....	4	18			7,260	2,600	15,034						
137. York, N.....	3	14		1	5,178	10,080	16,300	3	6				
138. Simcoe, S.....	5	59		2	15,700	17,850	47,200	3	4		2		
139. Simcoe, N.....	7	89			32,350	24,050	78,860	11	18		1		
140. Peel.....								1	3				
141. Cardwell.....	3	11		2	4,100	3,400	11,500	6	31				
142. Welland.....	7	57		3	21,950	23,200	60,360	2	5				
143. Niagara.....													
144. Monck.....	1	2			700	13,000	15,000	3	17				
145. Lincoln.....	4	53			19,124	14,230	49,000	8	13		2		
146. Haldimand.....	4	32			11,600	11,600	30,200	3	4				
147. Wentworth, S.....	2	14			4,900	1,300	8,800	4	25				
148. Wentworth, N.....	2	39			15,200	19,000	59,000	8	19				
149. Hamilton, C-V.....	18	561		18	240,260	367,150	839,400						
150. Halton.....	5	59		2	24,076	19,750	74,500	15	41		3		
151. Wellington, S.....	6	76		1	31,500	43,325	93,600	6	23				
152. Wellington, C.....	6	35			10,936	9,040	31,789	11	28				
153. Wellington, N.....	7	65		9	20,900	11,600	52,400	14	19		3		
154. Grey, S.....	3	48			17,830	9,825	34,500	25	33	1	3	1	
155. Grey, E.....	5	31		1	8,960	5,425	19,125	21	34		7	2	
156. Grey, N.....	4	69		1	23,000	20,500	74,000	16	28	3	5		
157. Norfolk, S.....	2	7			2,150	3,300	5,800	2	2				
158. Norfolk, N.....	8	64		4	53,700	56,000	135,700	1	1				
159. Brant, S.....	3	133			45,450	60,075	176,725						
160. Brant, N.....	1	2			800	342	1,000	3	6				
161. Waterloo, S.....	8	310		14	131,720	120,500	296,500	7	15		1		
162. Waterloo, N.....	5	70			28,053	21,200	65,500	7	11		1		
163. Elgin, E.....	7	34			9,450	10,000	31,100						
164. Elgin, W.-O.....	2	32			15,200	13,100	51,500	1	1				
165. Oxford, S.....	8	73		1	28,500	28,100	91,000	7	33		2		
166. Oxford, N.....	3	72			24,550	29,500	73,500	2	19				



TABLEAU XXXIII.—Industries.—1ère Série.

PROVINCE D'ONTARIO.

Kilns. à chaux.			Saddle and Harness making. Sellerie.									
Total Yearly Wages. — Salaires annuels. \$	Total Value of Raw Material. — Valeur des matières premières. \$	Total Value of articles produced. — Valeur des articles produits. \$	Number. — Nombre.	Hands employed. — Employés.				Total Yearly Wages. — Salaires annuels. \$	Total Value of Raw Material. — Valeur des matières premières. \$	Total Value of articles produced. — Valeur des articles produits. \$		
				Over 16 years Plus 16 ans.							Under 16. Moins 16.	
				M. H.		W. F.					B. G.	G. F.
626	192	1,022	10	17				3,375	3,700	8,950		
240	100	600	5	10				2,325	4,800	8,350		
595	614	2,721	21	26				4,180	9,460	21,287		
1,012	690	2,600	6	17				5,500	8,960	17,750		
441	135	1,060	3	11				1,326	3,561	6,600		
421	237	1,000	10	23				7,350	13,850	29,600		
446	220	1,285	9	21				7,016	15,740	27,330		
434	470	1,500	2	2				550	700	1,350		
			5	15		5		5,000	8,860	16,600		
3,463	3,240	19,299	10	18		1		5,541	10,050	22,250		
2,200	2,200	9,500	12	16				3,605	6,650	13,540		
542	583	2,010	11	19				4,790	7,450	15,020		
1,600	685	4,100	4	8				2,726	5,900	10,100		
946	492	2,310	9	26		1		6,600	15,129	33,900		
747	611	1,436	6	12				3,580	7,150	13,900		
870	653	1,940	10	17		1		4,900	10,810	19,335		
539	795	1,660	6	16				3,614	5,000	17,300		
848	350	1,657	7	14		1		3,760	7,750	13,531		
213	145	710	4	10				3,700	8,200	15,400		
288	195	608	10	17				4,860	7,230	15,900		
20	20	60	11	18				4,542	8,250	15,717		
722	512	2,064	13	21		3		6,420	13,390	24,690		
970	685	2,045	7	9				1,760	3,500	7,800		
724	155	1,680	6	11				2,637	8,350	16,480		
10	25	125	11	23		1		4,740	8,610	19,040		
460	163	913	15	27		1		9,931	16,856	34,250		
			17	72	1	2		25,550	27,950	96,750		
			11	19				6,922	12,880	23,725		
			13	17	1	2		5,210	7,760	16,477		
475	242	953	18	32		2		8,347	11,650	23,991		
400	370	1,220	13	28				8,360	13,210	25,220		
742	427	1,665	18	36				7,976	22,805	42,795		
200	50	700	5	10				1,550	6,850	11,125		
5,500	5,425	12,770	10	17		1		4,960	8,965	14,825		
500	375	1,240	14	24				7,040	8,300	19,805		
			2	2				475	2,000	3,300		
3,324	1,400	6,990	7	22				6,450	8,020	17,436		
1,024	1,087	3,340	9	26				8,850	10,950	24,650		
390	160	2,138	13	20		1		5,064	11,450	20,275		
6,540	5,870	15,800	3	6		2		1,670	2,375	5,165		
2,390	2,336	8,202	7	11				3,436	6,474	12,225		
			12	56	1	4		18,540	44,600	88,985		
5,465	8,127	22,895	10	26		2		7,241	14,400	25,540		
5,030	4,045	15,385	8	19		1		7,510	9,000	21,500		
2,613	1,694	5,678	13	26				7,335	12,677	25,627		
749	396	1,626	13	28				8,465	16,000	31,950		
1,751	1,052	4,568	8	17				3,687	10,248	20,538		
2,595	1,845	7,190	10	21		1		5,390	14,175	23,400		
2,261	1,123	5,459	8	14				3,670	12,850	23,500		
150	100	500	6	8				1,400	3,550	6,700		
300	200	700	8	21		2		7,950	13,400	21,050		
			10	22		1		6,565	8,030	18,300		
580	750	1,750	5	14				5,018	7,600	16,900		
1,595	1,495	4,869	15	30		1		8,595	15,370	28,090		
744	595	2,235	19	36				7,305	12,850	24,034		
			16	25				6,960	15,000	29,831		
26	130	500	7	7		2		2,065	5,915	11,860		
6,169	7,610	15,650	14	32				8,475	23,050	41,370		
3,400	1,000	8,600	14	29		1		7,930	15,800	34,450		



TABLEAU XXXIII.—Industries.—1ère Série.

PROVINCE DE MANITOBA.

kilns. à chaux.			Saddle and Harness making. Sellerie.									
Total Yearly Wages. — Salaires annuels. — \$	Total Value of Raw Material. — Valeur des matières premières. — \$	Total Value of articles produced. — Valeur des articles produits. — \$	Number. — Nombre.	Hands employed. — Employés.				Total Yearly Wages. — Salaires annuels. — \$	Total Value of Raw Material. — Valeur des matières premières. — \$	Total Value of articles produced. — Valeur des articles produits. — \$		
				Over 16 years. Plus 16 ans.							Under 16. Moins 16.	
				M. H.	W. F.	B. G.	G. F.					
2,880	1,665	7,370	11	14			1	2,590	6,260	13,410		
150	25	450	13	26				5,901	19,850	32,900		
84	25	125	8	14				4,720	8,500	18,900		
1,150	100	2,250	11	84				29,258	47,050	97,300		
5,335	2,560	10,860	11	27				6,574	17,800	33,250		
400	310	1,775	10	20				4,753	7,600	15,600		
169	145	593	12	20			1	5,625	9,050	25,500		
909	1,225	3,235	11	33				9,090	22,580	38,600		
525	1,840	2,740	14	32				7,655	15,337	30,119		
1,909	1,515	5,595	12	24			1	5,600	15,350	25,800		
738	264	2,115	8	14				2,750	6,825	12,800		
500	460	1,438	14	22			1	5,800	17,150	32,200		
1,500	2,500	5,500	16	27				8,839	20,393	38,240		
970	1,650	3,000	14	32				12,353	89,820	112,966		
1,750	2,925	10,150	18	36			1	9,725	18,318	36,690		
320	580	1,540	1	1				500	875	1,750		

Province de Manitoba.

			6	30				16,612	47,000	85,600
830	690	1,430	4	11	1			4,944	12,100	21,344
18,464	12,329	82,160								
894	337	3,371	5	11				4,290	13,700	26,000
1,090	210	2,000	1	1				600	2,000	4,000

Province de la Colombie-Britannique.

			1	2				1,500	500	3,000
1,440	5	1,350	2	7				3,200	7,800	16,200
			2	9				2,768	6,000	11,000
1,440	1,000	5,000								

Les Territoires.

200	300	1,400	1	1				600	800	1,500
-----	-----	-------	---	---	--	--	--	-----	-----	-------

GRANDS TOTAUX.

7,563	24,979	47,174	35	66				15,111	28,235	53,037
16,255	14,970	50,238	79	157			9	44,373	65,694	136,737
20,592	14,314	58,994	62	131			2	42,255	77,506	155,118
34,663	81,331	159,291	304	574	15	48	4	136,746	357,013	686,652
100,200	85,243	294,724	836	1,775	13	43	1	498,689	1,044,013	2,033,785
21,278	13,556	88,961	16	53	1			26,446	74,800	136,944
2,880	1,005	6,350	5	18				7,468	14,300	30,200
200	300	1,400	1	1				600	800	1,500
203,631	235,698	707,132	1,338	2,775	29	102	5	771,688	1,662,361	3,233,973



---

**TABLE XXXIV.**

INDUSTRIAL ESTABLISHMENTS.

1st SERIES.

SAW MILLS—SHINGLE MAKING—TANNERIES.

---

**TABLEAU XXXIV.**

ÉTABLISSEMENTS INDUSTRIELS.

1ÈRE SÉRIE.

MOULINS À SCIES—CONFECTION DE BARDEAUX—TANNERIES.

---

TABLE XXXIV.—Industries.—1st Series.

## PROVINCE OF PRINCE EDWARD ISLAND.

DISTRICTS.	Saw Mills. Moulin à Scies.							Shingle Confection					
	Number.	Hands employed.				Total Yearly Wages.	Total Value of Raw Material.	Total Value of articles produced	Number.	Hands employed.			
		Employés.								Salaires annuels.	Val'r des matières premières	Val'r des articles produits.	Employés.
	Nomb. bre.	Over 16 yrs. Plus 16 ans.		Under 16 Moins 16		\$	\$	\$	Nomb. bre.				Over 16 yrs. Plus 16 ans. Moins 16.
		M. H.	W. F.	B. G.	G. F.					M. H.	W. F.	G. F.	B. G.
1. Prince .....	49	149	.....	3	.....	22,896	29,541	70,377	5	13	.....	4	.....
2. Queen's .....	64	117	.....	6	.....	15,056	58,528	91,084	11	21	.....	2	.....
3. King's .....	52	119	.....	7	1	20,310	39,125	78,692	.....	.....	.....	.....	.....

## Province of Nova Scotia.

4. Inverness .....	41	60	.....	3	.....	5,107	9,205	17,444	3	3	.....	.....	.....
5. Victoria .....	20	31	.....	2	.....	3,092	6,455	10,080	1	3	.....	.....	.....
6. Cape Breton .....	34	62	.....	4	.....	7,034	10,310	18,262	12	27	.....	.....	.....
7. Richmond .....	6	8	1	.....	.....	900	1,170	3,186	2	3	.....	.....	.....
8. Guysborough .....	35	93	2	.....	.....	8,125	49,928	174,705	11	19	.....	3	.....
9. Halifax, C.—V .....	.....	.....	.....	.....	.....	.....	.....	.....	.....	.....	.....	.....	.....
10. Halifax, Co. ....	79	789	4	48	.....	167,452	239,099	610,865	6	11	.....	.....	.....
11. Lunenburg .....	184	477	10	23	.....	53,301	223,973	389,169	24	46	.....	7	.....
12. Queen's .....	33	143	.....	12	.....	13,908	67,411	97,247	12	22	.....	3	.....
13. Shelburne .....	30	113	5	2	.....	18,645	76,953	264,080	3	13	2	1	.....
14. Yarmouth .....	32	94	1	7	.....	10,599	34,960	74,425	5	11	.....	4	.....
15. Digby .....	92	291	.....	8	.....	44,673	84,015	171,455	9	25	.....	4	.....
16. Annapolis .....	83	213	.....	18	.....	26,359	82,749	145,946	2	5	.....	.....	.....
17. King's .....	59	165	3	6	.....	24,860	37,623	81,240	3	15	.....	3	.....
18. Hants .....	59	179	1	4	.....	23,912	78,496	138,310	4	7	.....	2	.....
19. Colchester .....	95	311	2	7	.....	41,456	130,444	243,662	12	12	.....	1	.....
20. Pictou .....	70	135	.....	2	.....	21,556	58,560	96,167	1	5	.....	.....	.....
21. Antigonish .....	38	44	.....	.....	.....	2,438	5,914	11,536	.....	.....	.....	.....	.....
22. Cumberland .....	200	762	5	10	.....	76,063	249,593	546,358	4	9	.....	.....	.....

## Province of New Brunswick.

23. Albert .....	77	299	1	2	.....	44,105	114,143	218,315	1	2	.....	1	.....
24. St. John, C.—V .....	5	340	.....	65	.....	71,400	394,000	483,000	.....	.....	.....	.....	.....
25. St. John, Co. ....	47	1,452	.....	284	.....	344,250	1,566,275	2,138,365	.....	.....	.....	.....	.....
26. Charlotte .....	27	426	2	7	.....	93,439	193,325	314,585	3	8	.....	.....	.....
27. King's .....	47	300	2	35	.....	29,222	92,227	155,345	3	6	.....	.....	.....
28. Queen's .....	16	64	.....	5	.....	5,360	9,963	22,235	.....	.....	.....	.....	.....
29. Sunbury .....	7	50	.....	.....	.....	5,910	10,050	17,600	.....	.....	.....	.....	.....
30. York .....	37	403	.....	53	.....	89,134	445,750	591,915	4	12	.....	1	.....
31. Carleton .....	30	180	.....	8	.....	43,670	83,295	168,425	4	12	.....	.....	.....
32. Victoria .....	20	61	1	2	.....	12,093	34,442	48,139	1	2	.....	.....	.....
33. Westmoreland .....	75	514	.....	5	6	61,777	155,402	291,173	40	209	.....	4	.....
34. Kent .....	37	430	11	18	.....	53,414	142,665	225,878	2	6	.....	.....	.....
35. Northumberland .....	27	1,422	.....	119	2	246,660	931,118	1,443,775	21	39	.....	5	.....
36. Gloucester .....	14	413	.....	79	.....	126,196	124,430	304,266	6	12	.....	.....	.....
37. Restigouche .....	12	86	3	25	.....	16,998	58,650	109,810	.....	.....	.....	.....	.....

## Province of Quebec.

38. Bonaventure .....	20	82	.....	.....	.....	10,408	21,765	53,964	293	510	26	95	13
39. Gaspé .....	22	300	.....	16	.....	83,787	50,623	165,221	.....	.....	.....	.....	.....
40. Rimouski .....	63	363	.....	51	.....	47,256	84,221	167,038	.....	.....	.....	.....	.....
41. Témiscouata .....	33	74	.....	3	.....	6,568	34,615	53,378	2	5	.....	.....	.....
42. Kamouraska .....	32	202	.....	5	.....	37,656	40,301	101,734	1	1	.....	.....	.....
43. L'Islet .....	33	90	.....	7	.....	4,151	21,682	41,045	.....	.....	.....	.....	.....
44. Montmagny .....	39	270	.....	6	.....	28,561	77,850	172,854	.....	.....	.....	.....	.....
45. Bellechasse .....	77	87	.....	2	.....	4,220	11,223	21,018	.....	.....	.....	.....	.....
46. Lévis .....	35	778	.....	101	.....	160,225	305,638	608,956	.....	.....	.....	.....	.....
47. Dorchester .....	58	63	.....	.....	.....	2,783	5,754	13,618	1	3	.....	.....	.....
48. Beauce .....	154	297	.....	2	.....	34,571	74,361	153,210	.....	.....	.....	.....	.....
49. Lotbinière .....	49	162	.....	1	.....	23,503	23,886	66,644	.....	.....	.....	.....	.....
50. Mégantic .....	65	194	3	15	.....	29,709	135,650	193,847	1	2	.....	1	.....
51. Nicolet .....	29	415	.....	12	.....	30,191	69,570	154,484	2	4	1	2	.....

TABLEAU XXXIV.—Industries.—1ère Série.

PROVINCE DE L'ILE DU PRINCE-EDOUARD.

Making.  
de Bardeaux.

Tanneries.

Total Yearly Wages. — Salaires annuels. \$	Total Value of Raw Material. — Valeur des matières premières. \$	Total Value of articles produced. — Valeur des articles produits. \$	Number. — Nombre	Hands employed. — Employés.				Total Yearly Wages. — Salaires annuels. \$	Total Value of Raw Material. — Valeur des matières premières. \$	Total Value of articles produced. — Valeur des articles produits. \$		
				Over 16 years. Plus 16 ans.							Under 16. Moins 16.	
				M. H.	W. F.	B. G.	G. F.					
1,472	2,852	6,395	11	19	.....	.....	4,902	8,050	14,510			
1,180	1,740	4,011	19	55	.....	1	13,557	40,680	66,029			
.....	.....	.....	6	11	.....	.....	1,470	5,100	10,350			

Province de la Nouvelle-Ecosse.

304	250	500	11	18	.....	.....	3,690	7,605	15,225
60	100	200	3	5	.....	.....	600	1,800	3,300
1,910	2,830	4,523	11	31	1	.....	5,792	13,250	25,900
55	64	120	2	3	.....	.....	650	1,900	3,600
2,003	4,925	13,830	5	7	.....	.....	1,060	2,000	4,300
455	540	1,655	5	25	.....	.....	4,990	20,600	41,950
3,847	8,639	16,859	14	29	.....	.....	6,680	19,265	32,775
745	565	1,695	3	20	.....	1	6,490	12,055	20,900
2,220	1,810	4,500	8	13	.....	1	1,470	2,582	5,190
1,111	1,325	3,250	7	42	.....	2	9,900	22,025	41,750
2,785	2,585	6,045	7	17	.....	.....	5,475	16,200	27,900
550	630	1,450	11	22	.....	1	5,070	12,120	23,475
1,920	1,810	4,920	8	14	.....	.....	2,965	5,890	13,370
720	770	1,880	8	20	.....	1	6,250	23,950	41,700
1,104	1,021	3,007	7	30	.....	.....	10,595	26,070	48,000
1,500	1,900	3,000	14	157	.....	1	47,970	336,380	447,460
.....	.....	.....	14	20	.....	.....	3,658	7,820	16,060
820	430	1,910	13	50	.....	.....	13,752	37,250	62,650

Province du Nouveau-Brunswick.

100	200	450	8	12	.....	.....	2,390	3,880	8,280
.....	.....	.....	2	35	.....	.....	26,000	250,000	325,000
8,220	5,600	19,200	.....	.....	.....	.....	.....	.....	.....
101	270	650	12	33	.....	.....	7,130	45,057	55,074
.....	.....	.....	4	7	.....	.....	1,050	2,710	4,960
1,086	1,190	2,332	8	83	.....	4	26,300	132,400	245,800
1,660	2,800	5,900	13	65	3	4	17,115	69,050	109,900
600	400	2,000	3	9	.....	.....	2,210	5,740	11,000
19,440	47,414	91,493	18	52	.....	.....	15,235	40,822	73,979
300	200	500	5	14	.....	.....	3,150	6,550	13,500
924	1,366	3,238	6	21	.....	2	6,458	22,250	35,452
902	1,225	2,955	3	8	.....	1	1,530	4,200	8,100
.....	.....	.....	1	2	.....	.....	480	900	1,500

Province de Québec.

9,382	6,127	18,328	2	5	.....	.....	1,580	3,800	8,700
.....	.....	.....	1	2	.....	.....	400	5,250	8,000
.....	.....	.....	10	23	.....	.....	2,870	18,346	29,468
195	500	800	4	13	.....	.....	2,750	8,400	16,250
30	20	60	7	13	.....	2	1,559	11,323	23,246
.....	.....	.....	5	9	.....	1	1,114	9,313	16,121
.....	.....	.....	5	11	.....	1	1,726	7,700	13,600
.....	.....	.....	4	8	.....	.....	1,318	2,628	11,530
.....	.....	.....	9	99	.....	10	31,644	192,260	306,256
70	40	182	3	3	.....	1	345	4,150	5,988
.....	.....	.....	10	16	.....	.....	2,940	9,820	17,570
.....	.....	.....	10	21	.....	.....	4,182	15,574	24,583
180	860	1,300	9	24	.....	2	6,050	52,570	78,420
134	225	869	8	14	.....	2	1,845	7,019	14,874

TABLE XXXIV.—Industries.—1st Series.

PROVINCE OF ONTARIO.

DISTRICTS.	Num-ber.	Saw Mills. Moulins à Scies.						Shingle Confection					
		Hands employed.				Total Yearly Wages.	Total Value of Raw Material.	Total Value of articles produced	Hands employed.				
		Employés.		Moins 16.					Over 16 yrs. Plus 16 ans.	Under 16 Moins 16.	Employés.		Over 16 yrs. Plus 16 ans.
		M.	W.	B.	G.	M.	W.	B.			G.		
		Nom- bre.	H.	F.	G.	F.	\$	Val'r des matières premières \$	Val'r des articles produits. \$	Nom- bre.	H.	F.	B.
52. Drumm'd & A.	85	463	3	33	.....	98,700	261,250	551,009	7	28	1	8	2
53. Richm'd & W.	72	337	1	25	.....	81,542	104,272	242,077	5	13	.....	8	.....
54. Compton.....	63	201	2	14	1	40,510	76,947	185,496	3	7	.....	1	.....
55. Sherbrooke....	5	47	.....	.....	.....	8,420	9,400	32,430	.....	.....	.....	.....	.....
56. Stanstead.....	24	98	.....	10	.....	18,460	40,120	88,932	.....	.....	.....	.....	.....
57. Yamaska.....	6	134	.....	1	.....	16,308	63,500	131,862	.....	.....	.....	.....	.....
58. Bagot.....	24	221	.....	4	.....	42,348	74,366	168,425	2	6	.....	.....	.....
59. Shefford.....	56	295	8	33	1	46,738	104,945	258,853	1	2	.....	.....	.....
60. Brome.....	44	140	1	5	.....	25,493	36,613	96,209	2	6	.....	1	.....
61. Richelieu.....	7	33	.....	.....	.....	8,700	76,775	97,050	.....	.....	.....	.....	.....
62. St. Hyacinthe	7	29	.....	3	.....	1,720	18,400	58,200	.....	.....	.....	.....	.....
63. Rouville.....	9	44	.....	5	.....	7,514	28,050	45,000	.....	.....	.....	.....	.....
64. Iberville.....	4	17	.....	.....	.....	1,938	19,450	43,884	.....	.....	.....	.....	.....
65. Missisquoi.....	28	106	1	9	.....	21,740	33,878	81,465	1	1	.....	.....	.....
66. Verchères.....	4	7	.....	3	.....	1,374	5,625	9,084	.....	.....	.....	.....	.....
67. Chambly.....	5	76	3	9	.....	15,520	11,700	36,100	.....	.....	.....	.....	.....
68. St. Jean.....	4	30	.....	3	.....	7,070	21,150	39,150	.....	.....	.....	.....	.....
69. Laprairie.....	1	1	.....	.....	.....	33	147	180	.....	.....	.....	.....	.....
70. Napierville....	4	18	.....	.....	.....	775	9,450	11,350	1	2	.....	2	.....
71. Chateauguay..	13	58	.....	1	.....	6,244	34,500	51,314	.....	.....	.....	.....	.....
72. Huntingdon...	20	76	.....	10	.....	9,840	34,604	61,234	1	4	.....	1	.....
73. Beauharnois...	1	3	.....	.....	.....	1,000	2,000	3,000	2	11	.....	.....	.....
74. Soulanges.....	5	40	.....	3	.....	4,850	14,300	28,800	.....	.....	.....	.....	.....
75. Vaudreuil.....	9	52	.....	.....	.....	14,360	17,800	51,150	.....	.....	.....	.....	.....
76. Chicoutimi & S.	41	946	.....	123	.....	148,119	280,108	657,341	4	9	.....	.....	.....
77. Charlevoix....	51	108	.....	5	.....	7,711	22,982	41,683	.....	.....	.....	.....	.....
78. Montmorency..	34	49	.....	.....	.....	2,549	17,113	29,879	.....	.....	.....	.....	.....
79. Quebec, C-V..	7	235	14	7	6	60,972	129,100	343,425	.....	.....	.....	.....	.....
80. Quebec, Co....	25	472	.....	6	.....	140,615	444,374	686,365	28	37	.....	.....	.....
81. Portneuf.....	69	226	.....	11	.....	22,846	56,651	139,130	1	1	.....	.....	.....
82. Champlain....	34	305	.....	6	.....	48,246	33,810	110,684	1	5	.....	.....	.....
83. Trois-Rivières.	2	505	.....	45	.....	124,490	210,000	450,582	.....	.....	.....	.....	.....
84. St. Maurice....	13	115	.....	8	.....	17,362	42,440	75,100	.....	.....	.....	.....	.....
85. Maskinongé...	20	104	.....	4	.....	9,374	37,458	51,750	16	18	2	1	.....
86. Berthier.....	32	64	.....	.....	.....	6,815	15,669	33,228	.....	.....	.....	.....	.....
87. Joliette.....	26	111	.....	2	.....	17,846	42,285	71,820	.....	.....	.....	.....	.....
88. L'Assomption.	8	124	.....	.....	.....	34,852	93,810	165,472	.....	.....	.....	.....	.....
89. Moncalm.....	21	49	.....	1	.....	6,408	21,826	40,140	.....	.....	.....	.....	.....
90. Montreal, C-V.	3	218	.....	14	.....	81,400	327,000	497,000	.....	.....	.....	.....	.....
91. Hochelaga.....	1	60	.....	.....	.....	15,000	40,000	75,000	.....	.....	.....	.....	.....
92. Jacques-Côtier.	2	25	.....	.....	.....	10,500	53,000	78,000	.....	.....	.....	.....	.....
93. Laval.....	5	7	.....	3	.....	1,030	16,739	39,600	.....	.....	.....	.....	.....
94. Terrebonne....	36	81	.....	1	.....	9,496	22,400	45,288	.....	.....	.....	.....	.....
95. D'x-Montagnes	8	45	.....	.....	.....	5,048	30,140	42,228	.....	.....	.....	.....	.....
96. Argenteuil....	10	64	.....	5	.....	10,233	62,942	95,275	.....	.....	.....	.....	.....
97. Ottawa, Co....	49	1,696	.....	203	.....	514,446	1,027,248	2,404,072	2	3	.....	2	.....
98. Pontiac.....	23	63	1	5	.....	7,047	13,610	30,322	1	3	.....	.....	.....
<b>Province of Ontario.</b>													
99. Glengarry.....	18	130	.....	8	.....	18,975	74,436	122,197	4	5	.....	3	.....
100. Cornwall.....	5	29	.....	.....	.....	2,520	8,050	15,020	1	8	.....	2	.....
101. Stormont....	14	117	1	4	.....	18,407	50,550	87,826	4	11	.....	1	.....
102. Dundas.....	21	124	.....	4	.....	20,141	56,238	99,678	10	36	.....	8	.....
103. Prescott.....	12	485	3	55	1	121,269	218,303	439,578	1	3	.....	.....	.....
104. Russell.....	16	487	.....	76	.....	110,714	209,406	362,722	.....	.....	.....	.....	.....
105. Ottawa, C-V..	5	1,440	.....	55	.....	389,340	1,348,485	1,866,315	.....	.....	.....	.....	.....
106. Grenville, S.	16	55	.....	5	.....	5,821	15,525	31,780	5	20	.....	4	2
107. L'ds, Grenv. N.	12	47	.....	5	.....	6,970	9,645	24,520	4	13	.....	6	.....



TABLEAU XXXIV.—Industries.—1ère Série.

PROVINCE D'ONTARIO.

making. de Bardeaux.			Tanneries.							
Total Yearly Wages. — Salaires annuels. \$	Total Value of Raw Material. — Valeur des matières premières. \$	Total Value of articles produced. — Valeur des articles produits. \$	Number. — Nombre.	Hands employed. — Employés.				Total Yearly Wages. — Salaires annuels. \$	Total Value of Raw Material. — Valeur des matières premières. \$	Total Value of articles produced. — Valeur des articles produits. \$
				Over 16 years. Plus 16 ans.		Under 16 Moins 16.				
				M. H.	W. F.	B. G.	G. F.			
4,361	7,164	13,705	19	382	5	1	.....	104,025	847,970	1,161,940
2,874	2,840	10,770	8	48	.....	.....	.....	12,802	37,018	69,745
380	2,680	7,130	2	7	12	.....	8	950	3,450	8,900
.....	.....	.....	2	3	.....	1	.....	1,050	1,600	3,150
.....	.....	.....	8	11	.....	1	.....	2,136	4,650	8,990
500	8,540	18,300	7	11	.....	.....	.....	2,710	10,520	19,740
300	50	500	15	183	.....	2	.....	48,239	652,100	964,760
512	1,900	3,700	7	64	1	1	.....	17,450	227,510	316,020
.....	.....	.....	5	9	.....	2	.....	2,186	11,865	17,296
.....	.....	.....	9	63	2	2	1	20,195	100,325	285,950
.....	.....	.....	3	5	.....	.....	.....	1,000	3,800	7,450
.....	.....	.....	1	3	.....	.....	.....	500	500	1,000
100	135	450	6	56	.....	.....	.....	17,150	140,800	253,500
.....	.....	.....	3	5	.....	.....	.....	850	3,730	7,630
.....	.....	.....	2	2	.....	.....	.....	200	129	1,087
.....	.....	.....	5	17	1	.....	.....	3,361	9,760	17,920
.....	.....	.....	2	2	.....	.....	.....	550	850	2,250
75	150	225	4	6	.....	.....	.....	910	2,350	5,050
.....	.....	.....	4	8	.....	.....	.....	1,465	3,300	7,200
100	200	400	6	13	2	.....	.....	3,710	6,540	15,250
3,075	5,150	12,250	2	3	.....	.....	.....	850	2,050	4,200
.....	.....	.....	5	10	.....	.....	.....	1,084	7,325	11,930
.....	.....	.....	5	6	.....	.....	.....	980	4,230	6,800
266	25	353	6	11	.....	.....	.....	1,908	4,410	8,940
.....	.....	.....	5	11	.....	.....	.....	1,566	5,650	9,420
.....	.....	.....	4	6	.....	.....	.....	1,050	1,671	4,268
.....	.....	.....	39	463	3	14	.....	130,114	1,741,715	2,101,774
552	578	1,662	1	2	.....	.....	.....	200	400	1,000
75	100	325	7	22	.....	.....	.....	4,850	28,363	43,869
1,087	1,310	2,808	7	11	.....	.....	.....	1,935	6,275	13,965
.....	.....	.....	2	8	1	.....	.....	1,660	5,880	8,550
.....	.....	.....	6	12	1	.....	.....	2,000	4,175	9,420
622	248	1,113	11	35	.....	1	3	7,680	109,942	145,362
.....	.....	.....	11	70	15	3	10	33,027	95,260	163,870
.....	.....	.....	12	20	.....	1	.....	4,029	15,975	26,270
.....	.....	.....	8	8	.....	1	.....	980	2,875	6,120
.....	.....	.....	6	8	.....	.....	.....	1,174	6,800	12,125
.....	.....	.....	11	574	30	5	3	171,600	1,694,550	2,445,000
.....	.....	.....	12	240	.....	.....	.....	69,800	428,800	636,800
.....	.....	.....	3	3	.....	1	.....	198	1,300	2,800
.....	.....	.....	2	2	.....	.....	.....	55	400	830
.....	.....	.....	15	50	.....	4	.....	9,727	64,870	95,600
.....	.....	.....	13	37	.....	.....	.....	5,531	59,970	86,643
.....	.....	.....	5	15	.....	.....	.....	3,120	11,075	20,625
480	150	900	11	14	.....	.....	.....	3,156	4,125	11,633
600	600	2,000	5	10	1	.....	.....	2,000	4,550	9,000
Province d'Ontario.										
278	4,468	5,639	16	26	.....	.....	.....	4,662	11,710	24,948
150	500	1,400	3	4	.....	.....	.....	800	3,670	6,500
960	822	2,610	6	10	.....	1	.....	2,214	3,399	7,400
2,143	2,694	6,672	9	12	.....	.....	.....	3,058	4,935	10,220
40	100	200	7	16	.....	.....	.....	3,780	6,470	16,750
.....	.....	.....	8	15	.....	1	.....	2,989	17,869	28,700
.....	.....	.....	2	18	.....	.....	.....	5,200	41,000	56,000
2,176	2,360	6,950	.....	.....	.....	.....	.....	.....	.....	.....
1,535	4,900	13,000	4	4	.....	.....	.....	1,350	4,800	8,400

TABLE XXXIV.—Industries—1st Series.

PROVINCE OF ONTARIO.

DISTRICTS.	Number.	Saw Mills. Moulins à Scies.						Shingle Confection						
		Hands employed.				Total Yearly Wages.	Total Value of Raw Material.	Total Value of articles produced	Hands employed.					
		Employés.							Salaires annuels.	Val'r des matières premières	Val'r des articles produits.	Employés.		
		Over 16 yrs. Plus 16 ans.		Under 16 Moins 16		M.	W.	B.				G.	Over 16 yrs. Plus 16 ans.	
		M.	W.	B.	G.				\$	\$	\$		M.	W.
108. Carleton.....	9	81	.....	7	.....	19,160	41,225	76,450	2	7	.....	2	.....	
109. Brockville.....	6	21	.....	.....	.....	4,925	33,050	40,700	.....	.....	.....	.....	.....	
110. Leeds, S.....	27	95	.....	10	.....	17,853	37,645	76,452	4	9	.....	2	.....	
111. Lanark, S.....	26	304	4	34	.....	63,565	199,933	412,727	4	15	.....	3	.....	
112. Lanark, N.....	15	135	.....	10	.....	13,500	82,765	118,462	4	24	.....	.....	.....	
113. Renfrew, S....	16	894	.....	69	1	176,710	256,845	498,900	.....	.....	.....	.....	.....	
114. Renfrew, N....	17	140	1	13	2	23,776	62,326	104,765	.....	.....	.....	.....	.....	
115. Frontenac.....	6	30	.....	2	.....	6,935	15,070	40,250	2	6	.....	.....	4	.....
116. Kingston, C-V	1	12	.....	.....	.....	3,000	6,000	7,500	.....	.....	.....	.....	.....	.....
117. Lennox.....	12	36	.....	2	.....	6,334	11,380	25,810	3	9	.....	.....	.....	.....
118. Addington.....	53	184	.....	8	.....	25,350	55,105	120,645	10	30	.....	12	.....	.....
119. Prince Edw'd.	12	120	.....	16	.....	35,395	70,800	133,400	2	5	.....	2	.....	.....
120. Hastings, E....	9	422	5	16	.....	100,550	203,100	440,600	2	4	.....	.....	.....	.....
121. Hastings, W-O	8	585	3	79	.....	159,620	224,700	445,510	1	1	.....	.....	.....	.....
122. Hastings, N....	29	87	.....	2	.....	9,287	15,899	41,355	1	2	.....	.....	.....	.....
123. North'D, E....	23	62	.....	4	1	9,700	30,072	98,625	2	3	.....	.....	.....	.....
124. North'D, W....	16	122	.....	7	.....	13,864	66,405	155,960	4	10	.....	.....	.....	.....
125. Peterboro', E.	30	157	1	12	.....	23,239	79,882	137,629	8	19	1	6	.....	.....
126. Peterboro', W.	5	130	.....	14	.....	21,168	212,000	273,600	1	4	.....	5	.....	.....
127. Durham, E....	29	61	.....	1	.....	11,823	40,345	96,730	3	7	.....	2	.....	.....
128. Durham, W-O	23	64	.....	5	.....	11,800	28,425	57,450	5	13	.....	3	.....	.....
129. Victoria, S....	14	154	.....	19	.....	35,212	129,050	226,700	4	29	.....	6	.....	.....
130. Victoria, N....	21	299	1	16	.....	56,152	107,400	216,600	10	44	1	26	.....	.....
131. Muskoka.....	60	715	3	57	.....	178,767	337,635	691,932	14	94	.....	7	.....	.....
132. Ontario, S....	13	26	.....	1	.....	6,575	16,320	29,900	.....	.....	.....	.....	.....	.....
133. Ontario, N....	37	389	.....	39	.....	96,145	215,980	454,170	3	15	.....	3	.....	.....
134. Toronto, C-V	.....	.....	.....	.....	.....	.....	.....	.....	.....	.....	.....	.....	.....	.....
135. York, E....	13	48	.....	6	.....	11,371	36,490	63,910	2	5	.....	1	.....	.....
136. York, W-O....	17	64	.....	4	.....	11,185	37,160	65,732	2	4	.....	2	.....	.....
137. York, N.....	37	406	10	11	3	129,582	172,983	420,602	4	12	.....	.....	.....	.....
138. Simcoe, S....	45	501	6	14	.....	131,410	172,595	385,845	3	9	.....	2	.....	.....
139. Simcoe, N....	85	1,462	5	99	.....	348,205	765,002	1,583,696	14	79	2	10	.....	.....
140. Peel.....	9	33	.....	7	.....	7,490	20,800	36,300	.....	.....	.....	.....	.....	.....
141. Cardwell.....	31	89	.....	.....	.....	13,370	31,225	65,630	4	6	.....	3	.....	.....
142. Welland.....	8	44	1	.....	.....	16,340	94,800	165,710	1	3	.....	.....	.....	.....
143. Niagara.....	2	6	.....	.....	.....	450	1,100	2,900	.....	.....	.....	.....	.....	.....
144. Monck.....	18	69	.....	.....	.....	10,105	59,000	92,165	.....	.....	.....	.....	.....	.....
145. Lincoln.....	18	140	.....	3	.....	34,550	73,791	153,593	.....	.....	.....	.....	.....	.....
146. Haldimand....	11	44	1	.....	.....	6,025	25,600	44,560	.....	.....	.....	.....	.....	.....
147. Wentworth, S.	19	88	.....	1	.....	17,074	57,750	99,363	2	6	.....	.....	1	.....
148. Wentworth, N	19	107	.....	6	.....	21,135	70,650	128,050	1	7	.....	.....	.....	.....
149. Hamilton, C-V	.....	.....	.....	.....	.....	.....	.....	.....	.....	.....	.....	.....	.....	.....
150. Halton.....	26	166	.....	7	.....	38,025	84,485	173,615	2	9	.....	.....	.....	.....
151. Wellington, S.	13	51	.....	.....	.....	5,323	11,100	23,050	2	5	.....	3	.....	.....
152. Wellington, C.	15	55	.....	7	.....	9,895	12,725	32,055	1	3	.....	1	.....	.....
153. Wellington, N	27	119	.....	9	.....	27,670	52,575	110,807	5	13	.....	5	.....	.....
154. Grey, S.....	28	111	.....	7	.....	19,596	48,330	104,065	1	1	.....	.....	.....	.....
155. Grey, E.....	46	173	1	4	.....	37,116	116,749	276,001	3	7	.....	1	.....	.....
156. Grey, N.....	38	138	.....	7	.....	22,526	48,725	122,385	.....	.....	.....	.....	.....	.....
157. Norfolk, S....	32	173	6	3	.....	33,628	85,035	151,047	3	13	3	.....	.....	.....
158. Norfolk, N....	27	174	.....	4	.....	52,492	101,400	199,789	5	22	.....	.....	.....	.....
159. Brant, S.....	11	41	1	2	.....	8,340	45,630	70,320	3	10	.....	.....	.....	.....
160. Brant, N.....	8	46	.....	1	.....	12,600	58,900	81,300	1	3	.....	.....	.....	.....
161. Waterloo, S....	15	66	3	4	.....	16,000	60,045	101,705	1	1	.....	4	.....	.....
162. Waterloo, N..	13	71	.....	10	.....	14,235	36,110	59,289	.....	.....	.....	.....	.....	.....
163. Elgin, E.....	26	88	.....	3	.....	17,414	54,100	84,680	1	5	.....	.....	.....	.....
164. Elgin, W-O....	19	87	.....	1	.....	17,375	64,697	124,868	.....	.....	.....	.....	.....	.....
165. Oxford, S....	13	108	.....	3	.....	33,560	69,050	137,250	1	3	.....	1	.....	.....
166. Oxford, N....	16	57	.....	3	.....	11,052	96,650	128,106	.....	.....	.....	.....	.....	.....

TABLEAU **XXIV.**—Industries.—1ère Série.

**PROVINCE D'ONTARIO.**

making. de Bardeaux.			Tanneries.							
Total Yearly Wages. — Salaires annuels. \$	Total Value of Raw Material. — Valeur des matières premières. \$	Total Value of articles produced. — Valeur des articles produits. \$	Number. — Nombre.	Hands employed. — Employés.				Total Yearly Wages. — Salaires annuels. \$	Total Value of Raw Material. — Valeur des matières premières. \$	Total Value of articles produced. — Valeur des articles produits. \$
				Employés.						
				Over 16 years. Plus 16 ans.		Under 16. Moins 16.				
				M. H.	W. F.	B. G.	G. F.			
1,242	350	1,740	7	13		1		3,918	7,100	14,760
			2	3				400	260	1,030
260	450	1,825	2	5				1,050	7,000	14,000
1,253	3,062	5,805	9	24				6,200	38,650	56,300
4,050	16,400	23,400	4	6				330	2,900	4,800
			4	14				3,570	6,280	12,050
			4	17				6,487	28,700	55,500
636	2,075	3,700	1	33				11,000	37,500	60,000
			1	20				7,000	18,800	30,100
509	915	1,874	3	4				800	5,500	8,400
3,003	8,048	15,995	4	16				5,400	18,200	36,200
200	970	1,700	5	14				4,200	15,000	24,000
460	675	1,600	2	20				6,000	35,000	46,000
50	50	140	2	2				500	1,600	3,300
90	68	358	4	9				2,700	8,560	13,300
231	59	300	1	1				250	400	800
1,550	1,800	3,800	1	3				1,000	3,000	4,000
3,580	5,060	10,619	4	13				4,360	27,250	36,270
1,350	4,000	6,750	2	13				5,200	9,000	17,000
946	430	1,640	4	36				12,000	32,100	53,600
1,650	3,600	7,450	1	3				500	2,000	4,500
3,560	4,376	10,136	4	23				7,950	13,780	39,440
10,350	20,563	43,722	2	3				710	3,000	5,500
22,321	25,350	75,920	4	40		1		11,410	102,204	137,450
			5	96				36,000	159,125	264,000
5,050	7,890	14,500	4	15				6,200	29,000	48,000
			1	1				500	1,000	3,000
510	1,095	2,308	3	14				6,100	36,000	50,000
179	225	700	2	17				6,000	30,500	46,200
3,040	3,250	6,350	9	75				24,184	112,500	158,250
1,100	1,200	4,900	4	10				2,680	7,030	11,600
14,523	28,250	61,520	7	43		1		13,640	71,900	107,000
			3	7				1,800	8,100	14,200
990	1,150	3,350	2	6				2,336	8,000	12,500
150	100	300	2	21				7,013	50,074	70,180
			1	12				3,000	35,000	40,000
			5	11				2,230	5,300	8,720
			2	8		1		3,100	15,500	9,500
			4	5		1		1,080	1,550	2,650
960	2,200	4,400	1	2				360	20,000	21,500
400	400	1,000	2	13				3,580	37,375	53,980
			4	23	1			8,060	82,700	99,400
2,450	3,500	9,500	6	42				14,250	62,600	99,800
1,592	1,341	3,420	3	7		1		2,690	5,000	10,900
400	250	850	4	25				8,300	37,500	52,300
4,189	2,380	8,300	8	27	1			7,660	26,000	49,500
250	400	800	3	17				4,400	10,400	17,200
670	650	2,160	6	24		4		5,900	25,000	42,288
			4	14	1			4,000	15,300	28,900
5,312	5,300	12,600	5	7		1		1,080	1,820	5,000
1,615	4,100	5,700	2	5				1,300	15,800	19,000
1,200	1,600	4,200	4	23				8,000	153,200	183,800
900	800	1,700	1	6				3,000	18,000	22,000
450	800	2,000	6	44	19	2		17,830	58,800	95,100
			7	89	8			26,650	169,700	219,600
100	100	600	3	10				4,100	20,300	28,200
			4	21				7,400	18,000	45,000
700	800	2,600	4	50				21,300	76,150	119,500



TABLEAU XXXIV.—Industries.—1ère Série.

PROVINCE DE MANITOBA.

making. de Bardeaux.			Tanneries.							
Total Yearly Wages. Salaires annuels. \$	Total Value of Raw Material. Valeur des matières premières. \$	Total Value of articles produced. Valeur des articles produits. \$	Number. — Nombre.	Hands employed. — Employés.				Total Yearly Wages. Salaires annuels. \$	Total Value of Raw Material. Valeur des matières premières. \$	Total Value of articles produced. Valeur des articles produits. \$
				Over 16 years. Plus 16 ans.		Under 16. Moins 16.				
				M. H.	W. F.	B. G.	G. F.			
			1	3			1	1,000	5,000	10,000
			2	43				19,200	100,000	135,000
			4	15				5,100	23,500	39,000
300	600	1,800	8	39				12,800	52,700	91,540
			4	11				4,000	26,500	43,100
1,520	5,100	13,700	5	16				5,018	26,000	41,000
800	1,725	3,000	9	21				7,279	29,445	43,312
3,620	3,475	8,500	7	34			4	10,375	33,450	57,900
775	4,050	6,200	3	26			2	8,600	55,500	85,500
200	300	1,300	1	6				2,400	7,500	10,000
			3	13				4,400	14,300	40,000
3,400	3,120	8,210	2	7				2,500	17,000	24,000
515	675	1,550	3	11				6,220	14,030	37,800
1,100	640	1,840	1	1				360	200	1,060

Province de Manitoba.

			1	2				1,000	3,500	6,500
--	--	--	---	---	--	--	--	-------	-------	-------

Province de la Colombie-Britannique.

2,150	280	4,250	1	1		2		400	150	800
810	220	1,347								
			3	15				10,400	29,000	52,000
			1	2				1,400	2,000	4,000

Les Territoires.

			1	1				120	75	850
--	--	--	---	---	--	--	--	-----	----	-----

GRANDS TOTAUX.

2,652	4,592	10,406	36	85		1		19,929	53,830	90,889
22,109	29,294	69,344	151	523	1	7		137,057	568,762	875,505
33,393	60,665	128,718	83	341	3	11		109,048	583,559	872,545
25,950	39,592	98,130	419	2,810	74	59	25	762,036	6,729,556	9,686,248
123,533	201,521	454,803	316	1,476	30	22		481,963	2,336,386	3,555,198
			1	2				1,000	3,500	6,500
2,960	500	5,597	5	18		2		12,200	31,150	56,800
			1	1				120	75	850
210,597	336,164	766,998	1,012	5,256	108	102	25	1,523,353	10,306,818	15,144,535



---

---

TABLE XXXV.

INDUSTRIAL ESTABLISHMENTS.

1st SERIES.

TAILORS AND CLOTHIERS.—TIN AND SHEET IRON WORKING.  
WOOL CLOTH MAKING.

---

TABLEAU XXXV.

ÉTABLISSEMENTS INDUSTRIELS.

1ÈRE SÉRIE.

HABILLEMENTS POUR HOMMES.—FERBLANTERIE ET TOLERIE.  
DRAPERIE.

---

---

TABLE XXXV.—Industries.—1st Series.

PROVINCE OF PRINCE EDWARD ISLAND.

DISTRICTS.	Num-ber.	Tailors and Clothiers.						Tin and Sheet						
		Habillements pour hommes.						Ferblanterie						
		Hands employed.				Total Yearly Wages.	Total Value of Raw Material.	Total Value of articles produced.	Hands employed.					
		Employés.		Over 16 yrs. Plus 16 ans.	Under 16 Moins 16.				M. H.	W. F.	M. H.	W. F.	B. G.	G. F.
		M. H.	W. F.											
Nom-bre.				\$	\$	\$	Nom-bre.							
1. Prince .....	16	42	46	6	15,890	75,852	109,838	8	20	1	1			
2. Queen's .....	41	102	102	2	42,320	113,109	185,551	8	36	7				
3. King's .....	15	32	11	3	4,153	9,010	15,440	2	8					

Province of Nova Scotia.

4. Inverness .....	6	10	7		1,310	1,990	4,290	1	2			
5. Victoria .....	2	5			700	1,100	2,016					
6. Cape Breton .....	9	17	17	2	5,160	14,100	23,090	3	8		1	
7. Richmond .....	5	6			820	1,850	3,010	1	1			
8. Guysborough .....	4	4	3		1,330	3,190	5,100					
9. Halifax, C.-V. ....	24	143	442	5	2	109,966	309,075	11	45		6	
10. Halifax, Co. ....	5	8	10	1	3	2,910	5,940	3	13			
11. Lunenburg .....	6	10	12			4,376	8,051	6	13			
12. Queen's .....	5	3	8			1,450	2,150	2	3		1	
13. Shelburne .....	2	2	4			246	2,400	2	3			
14. Yarmouth .....												
15. Digby .....	2	2	6			700	3,500	1	1			
16. Annapolis .....	7	9	10			4,025	7,250	3	4			
17. King's .....	9	13	10	2		5,643	10,500	6	9	1		
18. Hants .....	2	4				325	340	4	13		1	
19. Colchester .....	9	15	28	2		9,860	30,900	4	8			
20. Pictou .....	22	43	91	1		22,880	45,000	10	100	20	12	6
21. Antigonish .....	7	12	24	2		6,480	16,460	1	2			
22. Cumberland .....	7	15	25		1	8,380	12,580	3	6			

Province of New Brunswick.

23. Albert .....	2	2	6			1,604	5,800	8,000	1	3		
24. St. John, C.-V. ....	12	53	238	2	11	44,369	154,300	6	17		4	
25. St. John, Co. ....	5	2	11			1,700	2,875	3	9			
26. Charlotte .....	7	16	39			12,900	21,600	3	5			
27. King's .....	2	1	2			600	1,300	1	3			
28. Queen's .....												
29. Sunbury .....												
30. York .....	8	20	89	3		21,180	59,000	2	4			
31. C. rleton .....	3	4	10			1,850	6,200	4	7			
32. Victoria .....	1	2				48	280	4	5			
33. Westmoreland. ....	21	35	70	2	9	25,800	54,850	6	17			
34. Kent .....	7	6	8	1		1,820	5,510	5	27			1
35. Northumberl'd .....	11	13	48		3	11,840	16,170	13	31			
36. Gloucester .....	3	1	6			550	400	3	7			
37. Restigouche .....	2	1	5			1,300	1,200	2	6			

Province of Quebec.

38. Bonaventure .....	2	3				400	972	1,580	3	4		1
39. Gaspé .....	2	1	1			87	475	650				
40. Rimouski. ....	10	10	16			1,797	9,225	12,998	11	12		1
41. Témiscouata .....	12	12	12		3	1,320	5,562	9,145	7	9		
42. Kamouraska .....	15	13	8		2	1,409	3,685	6,780	12	15		
43. L'Islet .....									9	10		1
44. Montmagny .....	1	1	3			1,200	3,500	6,000	7	8		
45. Bellechasse .....									9	13		
46. Lévis .....	6	7	24	6	2	2,652	22,288	27,662	11	22		1
47. Dorchester .....	42	1	45	2	5	3,787	13,180	19,805	7	7		
48. Beauce .....									15	20		
49. Lotbinière .....	7		12		2	820	3,466	5,427	10	11		
50. Mégantic .....	2	2	5			800	2,610	3,350	4	6		
51. Nicolet .....	1	1	2			350	1,500	1,825	2	3		



TABLEAU XXXV.—Industries.—1ère Série.

PROVINCE DE L'ILE DU PRINCE-EDOUARD.

Iron working. — et Tôlerie.			Wool cloth making. — Draperie.									
Total Yearly Wages. — Salaires annuels. \$	Total Value of Raw Material. — Valeur des matières premières. \$	Total Value of articles produced. — Valeur des articles produits. \$	Number. — Nombre.	Hands employed. — Employés.				Total Yearly Wages. — Salaires annuels. \$	Total Value of Raw Material. — Valeur des matières premières. \$	Total Value of articles produced. — Valeur des articles produits. \$		
				Over 16 years. Plus 16 ans.							Under 16. Moins 16.	
				M. H.	W. F.	B. G.	G. F.					
4,280	11,262	18,279	4	31	26			9,820	36,800	81,000		
10,930	34,514	63,228	2	4	1			1,040	7,367	8,993		
1,250	3,400	5,006	3	7				1,040	15,000	17,500		

Province de la Nouvelle-Ecosse.

400	200	800	2	10	4	1		3,300	11,500	19,000
2,050	3,700	6,800								
200	100	400								
16,586	27,900	55,833	1	3		2		400		600
2,980	8,960	15,600	3	1	5		1	138	1,200	1,518
2,856	3,880	7,850								
1,160	1,300	3,200								
350	1,650	3,400	5		5			92	242	518
180	150	200	2	2				90	265	620
1,200	1,650	3,700	7	6	3			2,134	2,951	6,585
3,520	3,075	6,725	1		1			30	52	82
3,200	5,800	11,400	1	8	5			2,425	9,175	12,161
3,100	2,800	6,600	2	7	9		1	3,670	10,557	17,000
17,650	43,480	88,010	9	40	33	2	2	17,604	38,525	73,575
1,000	800	2,000	2	7	5	3		4,100	80,700	86,200
1,960	2,100	5,250	2	24	24	1	1	12,600	54,400	86,600

Province du Nouveau-Brunswick.

500	1,000	1,650								
5,515	12,800	23,100								
2,698	2,650	5,950	2	12	3	2		2,300	5,000	9,400
1,860	2,500	6,600	1		1			35	105	140
400	2,000	3,000	2	3	2			370	650	2,185
700	1,500	2,600	1	3		6		1,500	6,000	8,000
1,880	2,300	5,700								
1,470	1,900	3,200								
5,480	9,100	17,150	1	12	18			8,000	28,000	51,000
5,998	16,000	27,158	1	2				300	4,500	4,860
5,849	16,180	29,697	63	8	66		1	2,082	11,109	16,875
3,200	5,700	10,840								
1,240	1,550	3,100								

Province de Québec.

250	580	1,530	1		2			30	50	100
			8	7	7	1		760	1,165	2,450
1,614	1,516	4,604	1		2			72	125	425
946	1,925	4,625								
1,698	1,490	3,840								
590	817	2,163								
980	1,227	3,380								
1,117	1,707	3,625								
3,682	9,991	17,815								
585	1,025	2,720	1	1				50	500	726
3,425	8,551	15,155								
1,456	1,960	4,087	1		1					
1,575	1,975	4,100	3	4	8			20	30	80
690	750	2,200						1,498	48,842	55,884

TABLE XXXV.—Industries.—1st Series.

PROVINCE OF ONTARIO.

DISTRICTS.	Tailors and Clothiers. Habillements pour Hommes.							Tin and Sheet Ferblanterie					
	Num-ber.	Hands employed.				Total Yearly Wages.	Total Value of Raw Material.	Total Value of articles produced.	Hands employed.				
		Employés.							Salaires annuels.	Val'r des matières premières	Val'r des articles produits.	Employés.	
	Nom-bre.	Over 16 yrs. Plus 16 ans.		Under 16 Moins 16		\$	\$	\$				Over 16 yrs. Plus 16 ans.	
		M. H.	W. F.	B. G.	G. F.				M. H.	W. F.	B. G.	G. F.	
52. Drumm'd & A.	6	9	14		2,150	7,350	9,700	6	12				
53. Richm'd & W.	10	17	32	1	7,010	15,500	28,250	8	15		1		
54. Compton	3	3	4		1,700	1,900	4,820	5	7				
55. Sherbrooke	9	22	80	5	19,806	55,328	90,560	6	16		2		
56. Stanstead	9	14	30	1	7,150	13,250	24,700	7	13				
57. Yamaska	5	4	5	3	1,000	8,020	10,000	3	4		1		
58. Bagot	6	10	7		2,400	7,450	11,238	3	4		1		
59. Shefford	15	11	30	1	5,100	17,590	28,025	8	13				
60. Brome	2	3	1	1	250	150	1,300	8	14		5		
61. Richelieu	5	10	27		5,290	2,540	9,650	5	12				
62. St. Hyacinthe	10	28	53	1	4,730	20,300	29,925	7	20		3		
63. Rouville	1	1	1		20		200	2	9				
64. Iberville	9	7	10	1	2,336	4,640	10,916	3	4		1		
65. Missisquoi	11	14	13	2	3,785	9,511	16,430	10	19				
66. Verchères	8	15	4		2,231	4,350	7,520	4	9				
67. Chambly	7	8	3		895	8,176	17,262	5	5				
68. St. Jean	6	18	29	2	7,680	34,250	49,320	4	12		1		
69. Laprairie								1	2				
70. Napierville	2	3	1		175	655	1,230	3	4				
71. Chateauguay	3	3	5	1	700	7,900	11,100	5	9				
72. Huntingdon	7	2	7	2	1,780	4,910	8,580	7	15		1		
73. Beaubarnois	5	9	10		4,350	10,918	20,828	4	8		1		
74. Soulanges								2	5				
75. Vaudreuil	5	6	4		1,150	1,800	3,600	5	7		1		
76. Chicoutimi & S								8	9				
77. Charlevoix	1		1		400	2,000	3,000	6	6				
78. Montmorency	1	2			100	800	1,000	7	10				
79. Quebec, C.—V.	52	175	484	15	84,218	362,960	667,713	28	67		3	7	
80. Quebec, Co.	2		6		340	2,500	3,020	5	6		3		
81. Portneuf	4	2	5		710	4,000	5,675	7	12				
82. Champlain								2	2				
83. Trois-Rivières	12	22	46	1	11,235	37,726	62,020	6	19		4	1	
84. St. Maurice	2	2	3		230	400	1,050	1	1				
85. Maskinongé	8	10	3		2,325	56,669	59,955	3	8				
86. Berthier	5	8	11		3,200	8,000	12,700	5	9				
87. Joliette	10	14	15	2	4,790	26,710	36,285	6	14		2		
88. L'Assomption	3	4	3		576	1,360	2,660	8	11				
89. Montcalm								5	4		1	2	
90. Montréal, C.—V.	136	1,043	3,895	123	678,059	2,389,332	3,770,201	40	208		20	32	1
91. Hochelaga	33	12	46	9	10,412	78,880	100,295	10	44		30	17	10
92. Jacques-Cartier	3		3	1	1,400	1,020	2,850	4	5		3		
93. Laval	4	1	3		277	6,200	8,300	3	3				
94. Terrebonne	4	2	4		480	1,900	3,525	9	10		2		
95. D'x-Montagnes								8	12		1		
96. Argenteuil	6	9	3		1,050	4,530	7,528	3	6				
97. Ottawa, Co.	20	6	30		5,297	12,575	17,285	13	15		1		
98. Pontiac	3	4	11		2,700	4,956	8,500	5	7		1		
Province of Ontario.													
99. Glengarry	11	13	5		3,930	6,986	11,207	4	9		1		
100. Cornwall	4	11	18		5,150	10,100	19,800	5	24				
101. Stormont	7	13	6		2,406	4,780	7,852	6	10				
102. Dundas	6	10	22		4,900	5,140	18,950	10	50				
103. Prescott	7	6	16		5,180	7,750	15,550	7	13				
104. Russell								1	1				
105. Ottawa, C.—V.	25	59	452	19	85,210	215,580	378,970	13	27		3		
106. Grenville, S.	6	8	25		6,318	11,350	18,225	6	12				
107. L'ds, Grenv. A	8	7	27		5,930	9,720	35,150	6	12				

TABLEAU XXXV.—Industries.—1ère Série.

PROVINCE D'ONTARIO.

Iron Working. — et Tôlerie.			Wool Cloth making. — Draperie.							
Total Yearly Wages. — Salaires annuels. \$	Total Value of Raw Material. — Valeur des matières premières. \$	Total Value of articles produced. — Valeur des articles produits. \$	Number. — Nombre.	Hands employed. — Employés.				Total Yearly Wages. — Salaires annuels. \$	Total Value of Raw Material. — Valeur des matières premières. \$	Total Value of articles produced. — Valeur des articles produits. \$
				Over 16 years. Plus 16 ans.		Under 16. Moins 16.				
				M. H.	W. F.	B. G.	G. F.			
1,700	4,162	8,050	2	9	4	3	.....	2,217	11,250	19,600
5,725	4,550	16,200	3	8	1	1	.....	2,000	5,210	10,550
1,824	1,800	3,900	2	.....	1	.....	.....	72	314	737
4,428	9,850	21,550	3	215	251	39	57	135,542	394,195	731,858
5,000	7,465	18,480	2	6	6	.....	.....	2,580	7,000	9,080
640	2,250	3,750	.....	.....	.....	.....	.....	.....	.....	.....
1,050	2,478	3,800	.....	.....	.....	.....	.....	.....	.....	.....
3,897	10,050	19,000	7	4	10	.....	.....	1,890	4,031	8,030
2,250	8,925	16,260	1	4	2	.....	.....	315	1,300	2,850
4,425	5,950	18,500	.....	.....	.....	.....	.....	.....	.....	.....
5,397	14,200	25,170	1	25	25	1	1	10,000	62,000	90,000
2,000	4,600	16,500	.....	.....	.....	.....	.....	.....	.....	.....
1,000	-760	2,470	.....	.....	.....	.....	.....	.....	.....	.....
3,446	10,600	17,500	5	26	18	10	4	9,300	70,600	129,250
2,600	3,250	6,400	1	9	.....	.....	.....	3,700	1,200	8,500
547	1,725	3,775	2	40	41	8	10	20,160	177,000	200,000
3,322	3,750	6,000	.....	.....	.....	.....	.....	.....	.....	.....
300	1,600	2,400	.....	.....	.....	.....	.....	.....	.....	.....
580	6,200	8,400	1	4	4	2	.....	1,000	3,650	7,000
670	3,312	6,323	.....	.....	.....	.....	.....	.....	.....	.....
3,450	7,830	14,300	4	1	5	.....	.....	.....	.....	.....
1,640	2,500	6,050	3	49	33	5	3	340	1,085	1,530
750	2,200	4,300	.....	.....	.....	.....	.....	22,200	60,000	115,000
900	1,630	4,400	1	4	.....	.....	.....	900	900	2,000
1,150	2,853	6,067	.....	.....	.....	.....	.....	.....	.....	.....
1,050	1,440	3,530	.....	.....	.....	.....	.....	.....	.....	.....
1,375	1,802	4,050	12	2	29	1	1	479	972	1,825
14,341	36,632	67,933	2	.....	43	.....	.....	900	382	1,690
412	2,050	3,634	4	1	3	.....	.....	137	3	463
2,791	2,345	12,420	2	6	.....	.....	.....	840	1,800	20,420
140	220	345	.....	.....	.....	.....	.....	.....	.....	.....
8,250	6,800	22,400	1	.....	1	.....	.....	50	70	135
120	100	300	.....	.....	.....	.....	.....	.....	.....	.....
2,200	8,500	14,200	2	.....	4	.....	.....	118	208	405
3,062	3,400	8,000	4	4	10	1	.....	3,145	6,810	19,075
3,350	10,700	17,950	.....	.....	.....	.....	.....	.....	.....	.....
1,555	7,150	15,980	4	.....	4	.....	.....	500	298	970
802	3,200	5,400	1	.....	1	.....	1	72	.....	100
61,388	143,010	290,112	.....	.....	.....	.....	.....	.....	.....	.....
16,268	18,484	51,554	5	.....	5	.....	.....	636	1,560	2,326
884	2,620	6,150	.....	.....	.....	.....	.....	.....	.....	.....
209	1,100	2,150	.....	.....	.....	.....	.....	.....	.....	.....
1,396	3,621	8,400	1	2	.....	.....	.....	2,400	13,500	21,500
1,940	6,100	13,050	1	1	.....	.....	.....	200	100	360
630	3,500	7,000	6	8	11	.....	.....	3,340	13,780	25,164
3,355	5,024	14,690	31	3	30	3	4	3,579	10,373	17,443
1,210	1,340	3,950	41	16	34	1	.....	4,994	16,059	24,673

Province d'Ontario.

3,825	8,400	15,250	27	9	24	2	.....	3,389	11,927	22,754
3,900	5,400	12,900	5	79	99	18	21	52,912	153,517	303,371
2,103	2,652	5,520	64	8	63	2	3	2,323	8,064	12,682
11,464	13,500	39,431	1	9	.....	.....	.....	2,500	20,000	25,000
3,214	4,450	11,404	9	13	11	.....	.....	4,694	8,635	18,840
40	10	100	3	31	42	1	.....	11,900	33,800	63,500
8,710	23,200	48,550	.....	.....	.....	.....	.....	.....	.....	.....
3,730	4,750	10,980	8	8	6	.....	.....	646	1,266	2,712
2,564	4,910	10,000	6	24	17	2	1	10,600	46,715	63,890

TABLE XXXV.—Industries.—1st Series.

PROVINCE OF ONTARIO.													
DISTRICTS.	Num-ber.	Tailors and Clothiers.						Tin and Sheet					
		Habillements pour Hommes.						Ferblanterie					
		Hands employed.				Total Yearly Wages.	Total Value of Raw Material.	Total Value of articles produced	Num-ber.	Hands employed.			
		Employés.		B. G.	F.					Employés.		B. G.	F.
		Over 16 yrs. Plus 16 ans.	Under 16 Moins 16.			Salaire annuels.	Val'r des matières premières	Val'r des articles produits	Over 16 yrs. Plus 16 ans.	Under 16 Moins 16.			
M. H.	W. F.			\$	\$	\$	M. H.	W. F.	B. G.	G. F.			
108. Carleton.....	7	8	15	.....	.....	2,775	5,925	9,700	2	7	.....	.....	
109. Brockville.....	7	48	52	.....	.....	30,556	80,135	125,470	9	39	.....	.....	
110. Leeds, S.....	12	13	35	.....	.....	4,962	18,150	29,250	15	27	.....	.....	
111. Lanark, S.....	12	20	57	1	1	10,505	29,690	52,400	9	15	.....	.....	
112. Lanark, N.....	9	8	30	.....	.....	5,210	21,580	31,265	4	8	.....	.....	
113. Renfrew, S.....	11	14	34	.....	.....	7,730	23,728	37,442	8	17	.....	.....	
114. Renfrew, N.....	11	14	39	2	1	12,236	34,844	63,592	4	11	.....	.....	
115. Frontenac.....	.....	.....	.....	.....	.....	.....	.....	.....	.....	.....	.....	.....	
116. Kingston, C-V	18	73	124	2	.....	41,560	135,400	212,220	8	32	.....	2	
117. Lennox.....	8	18	88	4	4	24,600	65,000	108,250	5	28	.....	1	
118. Addington.....	7	9	10	.....	.....	3,218	5,640	10,684	6	9	.....	.....	
119. Prince Edw'd.	12	17	67	.....	2	16,697	49,600	80,530	7	16	.....	.....	
120. Hastings, E.....	5	5	16	.....	.....	3,387	9,600	15,256	2	3	.....	.....	
121. Hastings, W-O	14	22	95	2	7	21,250	51,800	97,100	9	49	.....	.....	
122. Hastings, N.....	11	14	31	.....	.....	10,600	20,610	39,210	4	8	.....	1	
123. North'd, E.....	16	24	35	.....	.....	13,270	33,410	56,410	10	16	.....	1	
124. North'd, W.....	13	35	99	2	3	31,550	74,680	120,298	3	9	.....	1	
125. Peterboro' E.....	19	20	26	1	2	10,160	23,060	37,937	5	9	1	.....	
126. Peterboro' W.....	9	47	70	8	7	31,200	93,700	163,600	3	13	.....	.....	
127. Durham, E.....	18	53	81	.....	.....	28,912	90,370	156,997	8	18	.....	1	
128. Durham, W-O	12	19	11	23	.....	9,815	22,125	39,200	4	13	.....	.....	
129. Victoria, S.....	16	32	60	1	2	20,800	49,550	75,700	9	18	.....	1	
130. Victoria, N.....	4	5	6	.....	.....	1,920	3,300	6,900	4	5	.....	.....	
131. Muskoka.....	12	11	20	.....	2	6,872	13,070	21,176	6	10	1	.....	
132. Ontario, S.....	12	27	54	6	12	18,617	26,200	71,600	8	36	20	7	
133. Ontario, N.....	12	19	31	3	1	9,935	12,945	31,315	8	17	.....	2	
134. Toronto, C-V.....	61	537	927	16	23	349,077	849,907	1,595,514	40	202	11	101	16
135. York, E.....	6	18	22	1	.....	8,950	15,950	39,300	10	19	.....	.....	
136. York, W-O.....	9	16	11	.....	.....	7,670	10,700	21,600	5	10	.....	.....	
137. York, N.....	17	25	31	3	4	12,968	24,988	43,156	7	11	.....	.....	
138. Simcoe, S.....	20	31	48	.....	1	16,379	40,450	64,450	11	20	.....	.....	
139. Simcoe, N.....	17	39	60	2	1	21,100	44,700	88,680	9	28	.....	4	
140. Peel.....	8	20	37	1	2	12,315	23,100	48,400	4	8	.....	.....	
141. Cardwell.....	13	20	19	1	3	7,889	17,695	30,095	3	7	.....	1	
142. Welland.....	18	34	41	2	3	21,001	31,787	53,848	14	30	1	4	
143. Niagara.....	.....	.....	.....	.....	.....	.....	.....	.....	.....	.....	.....	.....	
144. Monck.....	7	11	18	.....	.....	8,300	16,540	29,124	3	8	.....	.....	
145. Lincoln.....	21	57	68	8	.....	28,112	62,450	113,492	11	31	.....	3	
146. Haldimand.....	12	19	20	3	.....	8,602	19,445	29,050	6	10	.....	.....	
147. Wentworth, S.....	3	6	.....	.....	.....	1,900	7,500	11,100	4	4	.....	.....	
148. Wentworth, N.....	6	16	50	.....	.....	15,820	41,500	68,500	5	9	.....	.....	
149. Hamilton, C-V	31	183	235	12	.....	138,330	325,475	590,510	12	82	.....	9	
150. Halton.....	15	31	69	5	2	20,852	44,986	123,575	11	26	.....	1	
151. Wellington, S.....	26	61	119	3	1	34,688	91,561	163,910	9	26	.....	.....	
152. Wellington, C.....	18	25	49	1	.....	16,326	32,618	53,068	8	15	.....	.....	
153. Wellington, N.....	23	34	72	7	2	21,256	59,834	95,228	11	31	.....	1	
154. Grey, S.....	10	11	15	1	1	5,476	12,792	21,839	9	14	.....	.....	
155. Grey, E.....	12	18	32	.....	.....	8,933	16,837	37,780	9	18	.....	.....	
156. Grey, N.....	9	17	21	1	.....	11,150	38,200	57,700	6	14	.....	.....	
157. Norfolk, S.....	5	5	9	.....	.....	2,568	2,205	10,300	4	5	.....	.....	
158. Norfolk, N.....	13	23	23	1	.....	15,120	30,790	63,905	7	27	.....	.....	
159. Brant, S.....	10	31	48	.....	.....	18,746	47,500	80,650	9	31	.....	2	
160. Brant, N.....	5	17	31	.....	.....	8,500	26,550	41,550	5	15	.....	.....	
161. Waterloo, S.....	20	48	45	3	.....	24,230	35,250	73,040	9	28	.....	.....	
162. Waterloo, N.....	22	49	33	3	3	13,097	26,828	51,451	16	32	.....	.....	
163. Elgin, E.....	32	77	109	4	1	40,961	115,793	191,319	15	48	.....	3	
164. Elgin, W-O.....	8	5	13	.....	.....	2,618	6,640	14,954	6	8	.....	1	
165. Oxford, S.....	14	32	53	1	9	21,100	54,126	86,882	14	43	.....	1	
166. Oxford, N.....	18	40	117	2	.....	40,640	83,635	143,755	13	24	1	2	

TABLEAU XXXV.—Industries.—Ière Série.

PROVINCE D'ONTARIO.

Iron Working. — et Tôlerie.			Wool Cloth making. — Draperie.							
Total Yearly Wages. — Salaires annuels. — \$	Total Value of Raw Material. — Valeur des matières premières. — \$	Total Value of articles produced. — Valeur des articles produits. — \$	Number. — Nombre.	Hands employed. — Employés.				Total Yearly Wages. — Salaires annuels. — \$	Total Value of Raw Material. — Valeur des matières premières. — \$	Total Value of articles produced. — Valeur des articles produits. — \$
				Over 16 years. Plus 16 ans.		Under 16. Moins 16.				
				M. H.	W. F.	B. G.	G. F.			
1,160	1,100	5,200	39	39	18	4	3	7,160	8,213	37,496
8,527	13,800	28,775	12	5	6	.....	1	610	3,720	5,228
5,297	10,700	22,900	3	19	22	2	.....	12,742	66,000	100,000
4,950	9,325	17,347	12	100	86	15	13	54,570	189,300	280,470
1,150	3,950	7,450	53	264	300	39	52	151,824	536,742	798,816
5,450	11,150	21,700	22	20	33	4	2	14,090	44,822	71,553
3,850	7,100	14,425	39	21	47	2	1	6,845	64,083	94,398
.....	.....	.....	2	2	.....	.....	.....	140	50	350
11,050	16,300	39,200	1	10	9	.....	.....	5,400	18,000	36,000
8,450	9,600	23,500	4	27	31	11	3	17,410	64,061	97,188
2,000	2,170	5,270	9	17	15	.....	2	6,554	17,495	30,775
4,475	8,400	16,550	11	9	13	.....	1	2,727	7,060	11,205
1,300	3,500	7,700	3	6	5	1	.....	2,413	5,900	10,300
14,275	25,650	54,700	4	11	14	.....	.....	5,600	23,180	52,900
3,200	5,350	12,000	26	5	28	1	.....	2,225	5,636	10,205
4,630	10,050	18,910	19	26	37	4	1	11,406	33,667	64,935
3,000	5,000	10,800	8	63	40	7	1	28,569	81,576	177,620
3,760	4,700	10,600	34	27	23	1	2	5,989	27,921	37,567
5,600	5,500	12,800	11	61	59	10	11	33,390	96,450	180,010
5,490	8,270	23,230	16	25	11	1	.....	6,900	16,390	51,345
4,000	7,000	14,700	11	17	7	1	.....	4,351	9,480	15,970
5,460	7,850	34,400	24	20	33	1	2	10,410	27,184	50,815
1,010	800	2,300	24	15	17	2	.....	1,626	4,215	9,881
2,733	6,769	10,600	5	8	5	1	2	2,335	10,500	14,535
10,390	20,350	41,200	3	29	19	9	8	14,050	40,200	95,500
6,920	8,050	18,900	16	20	9	5	2	5,156	8,465	17,912
61,911	127,090	259,075	5	28	43	4	.....	19,720	67,677	113,789
7,624	11,105	21,650	3	12	3	3	.....	4,265	10,370	24,000
4,150	4,933	17,300	7	91	50	43	27	58,675	157,500	303,500
4,866	4,310	11,780	14	41	18	1	3	15,580	39,210	77,070
6,284	12,620	23,750	28	46	26	9	4	8,700	29,424	62,684
9,986	16,669	34,900	14	36	10	14	2	11,519	29,512	64,665
1,350	2,750	11,900	5	58	63	17	8	32,650	111,670	173,350
1,500	1,600	5,500	15	36	14	4	6	10,965	46,067	69,375
12,004	14,860	31,852	20	13	13	.....	.....	1,725	5,348	8,574
250	700	1,000	.....	.....	.....	.....	.....	.....	.....	.....
1,850	3,450	7,100	4	14	7	6	1	3,614	13,200	22,900
12,500	15,237	43,775	6	14	7	5	.....	2,541	7,577	12,256
4,100	5,000	15,050	8	5	6	2	.....	2,228	3,222	5,995
1,950	1,850	4,000	5	2	6	.....	1	975	1,300	3,350
3,540	4,500	12,600	3	19	30	9	7	13,000	50,000	72,000
34,150	51,750	128,500	.....	.....	.....	.....	.....	.....	.....	.....
9,398	9,733	23,964	11	58	39	24	22	23,295	116,475	176,900
9,300	10,100	25,650	19	88	108	7	21	40,028	88,402	180,141
5,350	5,550	14,336	7	15	3	2	.....	6,160	12,070	24,850
8,100	8,150	27,400	20	33	13	5	.....	10,769	25,760	46,790
4,175	4,650	12,075	26	30	11	1	2	6,478	11,282	20,824
4,820	6,800	15,950	43	59	33	12	4	11,508	41,432	63,159
5,360	6,500	15,400	11	10	12	2	1	3,805	10,322	16,528
996	2,600	7,600	3	36	35	5	1	17,450	77,050	162,700
11,400	26,500	41,325	.....	.....	.....	.....	.....	.....	.....	.....
8,343	10,475	24,775	4	9	5	.....	2	3,175	5,850	11,600
5,275	3,700	12,175	3	13	5	4	2	21,750	58,600	114,770
8,655	9,800	25,100	24	161	150	25	29	82,402	311,319	527,215
7,450	11,385	26,425	14	67	44	3	1	27,920	74,775	124,268
16,838	24,725	55,510	6	26	8	3	.....	8,815	40,035	56,950
1,760	4,025	10,000	3	6	3	.....	.....	1,600	1,850	6,800
12,100	35,400	61,250	3	12	17	4	3	6,950	14,300	29,050
7,975	11,125	26,425	5	32	30	2	.....	13,640	56,721	89,365



TABLEAU XXXV.—Industries.—1ère Série.

PROVINCE DE MANITOBA.

Iron Working. et Tôlerie.			Wool Cloth making. Draperie.							
Total Yearly Wages. — Salaires annuels. — \$	Total Value of Raw Material. — Valeur des matières premières. — \$	Total Value of articles produced. — Valeur des articles produits. — \$	Number. — Nombre.	Hands employed. — Employés.				Total Yearly Wages. — Salaires annuels. — \$	Total Value of Raw Material. — Valeur des matières premières. — \$	Total Value of articles produced. — Valeur des articles produits. — \$
				Over 16 years. Plus 16 ans.		Under 16. Moins 16.				
				M. H.	W. F.	B. G.	G. F.			
2,592	6,280	10,095	6	11	3	.....	.....	1,650	9,800	15,450
4,500	9,950	26,250	7	10	1	.....	.....	1,133	16,828	23,990
2,985	3,350	7,400	16	13	12	1	.....	3,862	15,394	27,524
13,290	22,650	48,560	1	1	.....	.....	.....	400	1,500	2,500
4,595	10,900	22,900	3	28	26	4	2	13,400	41,500	81,500
14,998	41,480	70,810	10	27	10	2	6	10,331	31,502	64,165
6,800	11,225	25,500	10	30	17	6	2	10,440	37,900	68,800
6,390	12,900	28,830	4	14	15	2	.....	6,438	17,000	25,950
4,709	7,050	19,350	9	33	16	10	5	12,130	33,540	47,180
6,810	10,150	24,300	13	24	19	.....	1	6,125	9,845	21,575
5,630	19,900	25,300	24	36	24	1	2	10,716	23,595	54,955
8,650	13,350	29,300	4	13	10	1	.....	6,200	29,112	38,952
9,185	21,625	42,450	6	9	6	4	2	3,980	9,865	16,375
16,900	22,000	42,500	3	10	7	2	1	7,450	12,175	40,700
15,038	28,741	65,200	2	8	4	.....	4	2,600	10,300	15,600
2,975	1,750	5,500	2	1	6	.....	.....	400	523	1,087

Province de Manitoba.

26,738	59,000	108,290	.....	.....	.....	.....	.....	.....	.....	.....
5,800	13,500	23,600	.....	.....	.....	.....	.....	.....	.....	.....
6,800	16,100	26,750	1	1	.....	.....	.....	200	200	300
600	200	1,000	.....	.....	.....	.....	.....	.....	.....	.....

Province de la Colombie-Britannique.

2,220	7,500	10,520	.....	.....	.....	.....	.....	.....	.....	.....
1,500	4,000	7,000	.....	.....	.....	.....	.....	.....	.....	.....
2,000	2,000	4,000	.....	.....	.....	.....	.....	.....	.....	.....
7,885	12,500	24,150	.....	.....	.....	.....	.....	.....	.....	.....
1,900	2,000	5,000	.....	.....	.....	.....	.....	.....	.....	.....

Les Territoires.

750	1,500	2,800	.....	.....	.....	.....	.....	.....	.....	.....
-----	-------	-------	-------	-------	-------	-------	-------	-------	-------	-------

GRANDS TOTAUX.

16,460	49,176	86,507	9	42	27	.....	.....	11,900	59,167	107,493
58,312	107,545	217,768	37	108	99	10	4	46,583	269,567	304,459
36,790	75,180	139,645	71	40	90	8	1	14,587	55,364	91,460
203,957	427,642	902,587	170	459	596	82	89	236,036	916,362	1,531,899
582,024	994,654	2,178,629	993	2,385	2,137	395	304	1,073,553	3,515,933	6,077,444
39,938	88,800	159,640	1	1	.....	.....	.....	200	200	306
15,505	28,000	50,670	.....	.....	.....	.....	.....	.....	.....	.....
750	1,500	2,800	.....	.....	.....	.....	.....	.....	.....	.....
953,736	1,772,497	3,738,246	1,281	3,035	2,949	495	398	1,382,859	4,756,593	8,113,055

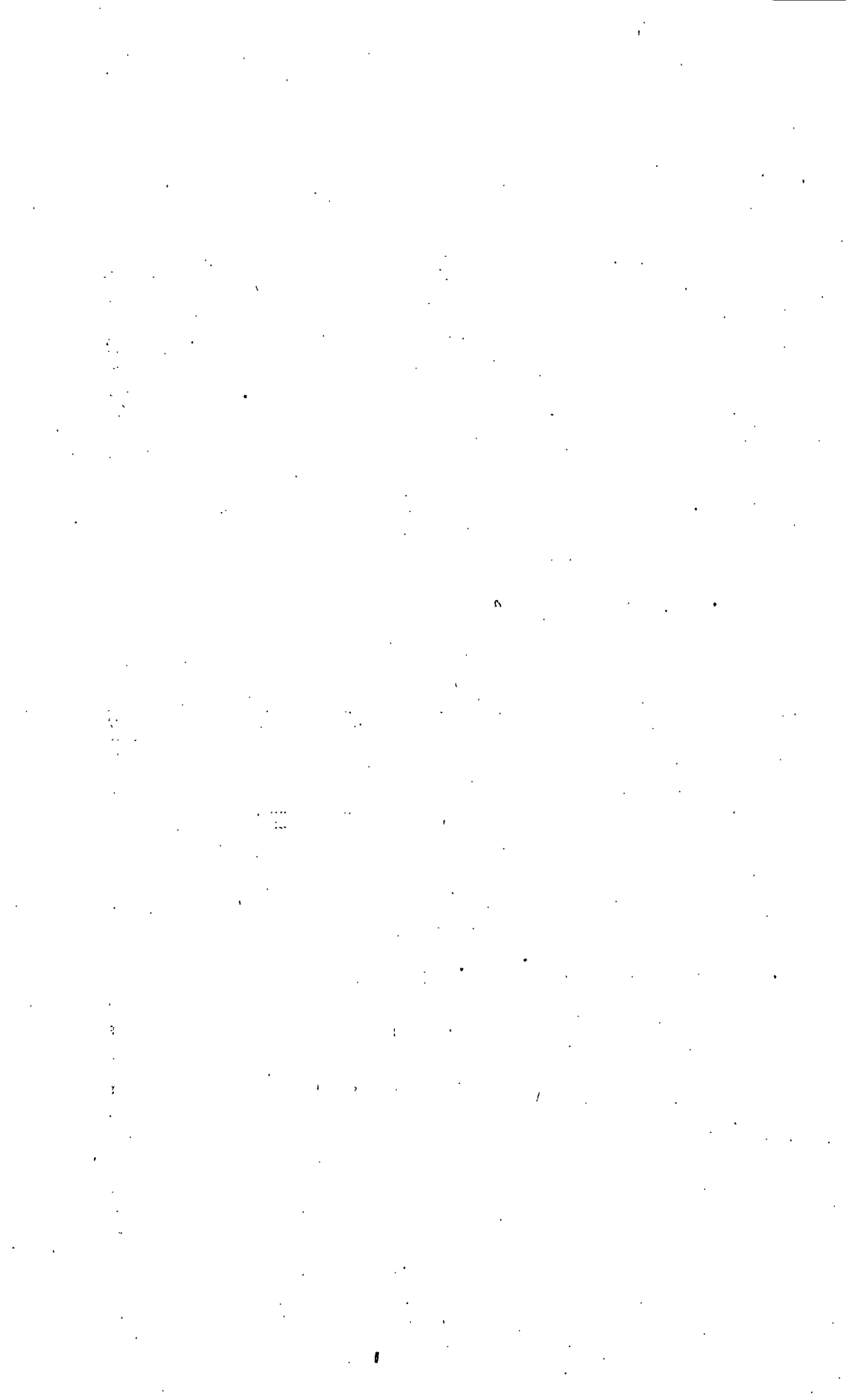



---

---

TABLE XXXVI.

INDUSTRIAL ESTABLISHMENTS.

2<sup>ND</sup> SERIES.

BOAT BUILDING.—BREWERIES.—BROOM AND BRUSH MAKING.

---

TABLEAU XXXVI.

ÉTABLISSEMENTS INDUSTRIELS.

2<sup>ÈME</sup> SÉRIE.

CONSTRUCTION DE CHALoupES.—BRASSERIES.—BROSSERIES.

---

---

TABLE XXXVI.—Industries—2nd Series.

PROVINCE OF PRINCE EDWARD ISLAND.

DISTRICTS.	Num-ber.	Boat Building. Construction de Chaloupes.						Breweries. Brasseries.					
		Hands employed.				Total Yearly Wages.	Total Value of Raw Material.	Total Value of articles produced.	Hands employed.				
		Employés.							Salaires annuels. \$	Val'r des matières premières \$	Val'r des articles produits. \$	Employés.	
		Over 16 yrs. Plus 16 ans.		Under 16 Moins 16		—	Over 16 yrs. Plus 16 ans.	Under 16 Moins 16					
		M. H.	W. F.	B. G.	G. F.			—				M. H.	W. F.
1. Prince.....	4	7				1,000	474	1,275					
2. Queen's.....	2	3		1		300	110	625	2	10			
3. King's.....	2	3				190	280	720					

Province of Nova Scotia.

4. Inverness.....	1	2				100	59	150					
6. Cape Breton....	1	1				200	200	600	2	2			
8. Guysborough....	3	3				58	27	104					
9. Halifax, C.-V.	1	2		1		750	700	1,800	5	36		1	
10. Halifax, Co.	10	21				2,082	2,115	6,420	1	8			
11. Lunenburg.....	25	37		2		5,893	4,925	12,277					
12. Queen's.....	3	4				315	100	605					
13. Shelburne.....	7	13				2,375	2,175	6,900					
14. Yarmouth.....	13	37		5		3,610	1,660	6,849					
15. Digby.....	4	6				840	440	1,520					
16. Annapolis.....	1	2				100	25	200					
17. King's.....													
18. Hants.....	6	12		1		3,240	3,650	8,050					
19. Colchester.....	1	1				100	20	180					
20. Pictou.....	1	1				300	200	600					

Province of New Brunswick.

23. Albert.....	1	1				100	75	220					
24. St. John, C.-V.	8	15				4,720	1,960	7,950	1	8			
25. St. John, Co.	12	21		1		2,939	1,837	6,002	3	9		1	
26. Charlotte.....	6	14		1		4,150	6,745	10,410					
28. Queen's.....	2	3				270	412	986					
30. York.....	1	2				600	2,000	2,600					
34. Kent.....	3	5				315	214	825					
35. Northumberland.	3	6				1,178	680	2,313					

Province of Quebec.

38. Bonaventure ...	1	2				40	30	100					
39. Gaspé.....	3	3				120	162	380					
45. Bellechasse....													
47. Dorchester.....													
49. Lotbinière.....	1	3				300	400	800					
55. Sherbrooke.....									1	23		3	
59. Shefford.....	1	1				115	100	300					
62. St. Hyacinthe..													
63. Rouville.....									1	3			
66. Verchères.....	1	1				400	150	750					
78. Montmorency...	20	24				4,750	2,460	8,475					
79. Quebec, C.-V.									2	49			
81. Portneuf.....	1	1				22	28	50					
83. Trois-Rivières.	1	2				500	200	1,165					
87. Joliette.....									1	3			
90. Montreal, C.-V.									7	182	10	1	
91. Hochelaga.....													
92. Jacques-O'tier.									1	80	2		
94. Terrebonne....									1	2			
Totals of Quebec } Tot'ux de Québec }	29	37				6,247	3,530	12,020	14	342	12	4	

TABLEAU XXXVI.—Industries—2ème Série.

PROVINCE DE L'ILE DU PRINCE-EDOUARD.

Breweries.  
—  
Brasseries.

Broom and Brush making.  
—  
Brosseries.

Total Yearly Wages. — Salaires annuels. \$	Total Value of Raw Material. — Valeur des matières premières. \$	Total Value of articles produced. — Valeur des articles produits. \$	Number. — Nombre.	Hands employed. — Employés.				Total Yearly Wages. — Salaires annuels. \$	Total Value of Raw Material. — Valeur des matières premières. \$	Total Value of articles produced. — Valeur des articles produits. \$
				Over 16 years. Plus 16 ans.		Under 16. Moins 16.				
				M. H.	W. F.	B. G.	G. F.			
2,604	5,700	15,604								

Province de la Nouvelle-Ecosse.

35	205	985							
18,212	76,200	155,200	3	26	5		7,300	14,400	32,900
4,600	25,000	38,000	4	11	2		1,970	1,520	3,610
			1	1			120	225	530

Province du Nouveau-Brunswick.

5,000	12,000	30,000	1	15		20	10	12,000	30,000	50,000
4,300	6,140	15,000								
			1	3	5			1,800	4,000	6,500

Province de Québec.

			1	1				20	10	60
			1	1				30	50	400
13,000	20,000	45,000	1	4		1		1,800	2,400	7,000
750	525	2,000	1	2				150	150	450
27,000	45,000	116,000	3	3	2	1	5	450	394	1,110
			5	57	37	4	12	26,764	25,900	63,454
1,300	625	3,000								
81,960	432,000	725,000	8	156	8	8	1	19,920	74,000	110,200
26,950	56,500	125,000	2	3				1,178	2,650	5,828
1,250	2,500	6,500								
152,210	557,150	1,022,500	22	227	47	14	18	50,312	105,554	188,502

TABLE XXXVI.—Industries.—2nd Series.

PROVINCE OF ONTARIO.

DISTRICTS.	Boat Building. Construction de Chaloupes.							Breweries. Brasseries.					
	Number. —	Hands employed. — Employés.				Total Yearly Wages. — Salaires annuels. \$	Total Value of Raw Material. — Val'r des matières premières \$	Total Value of articles produced. — Val'r des articles produits. \$	Number. —	Hands employed. — Employés.			
		Over 16 yrs. Plus 16 ans.		Under 16 Moins 16.						Over 16 yrs. Plus 16 ans.		Under 16 Moins 16	
	Nomb. bre.	M. H.	W. F.	B. G.	G. F.				Nomb. bre.	M. H.	W. F.	B. G.	G. F.
99. Glengarry...													
105. Ottawa, C-V.	2	2			425	100	2,000	1	8				
106. Grenville, S.								2	32				
108. Carleton								2	13				
109. Brockville	3	9			1,600	1,600	4,800	1	6				
110. Leeds, S.	5	5			450	455	1,325						
111. Lanark, S.								1	3				
113. Renfrew, S.	2	6			1,400	1,500	4,500						
114. Renfrew, N.	2	3		1	1,150	860	3,005	1	2				
115. Frontenac	5	27			5,855	4,710	13,350	1	5				
116. Kingston, C-V	3	6		3	925	625	3,200	3	38				
117. Lennox	2	2				55	250						
119. Prince Edward	1	1			500	400	1,000	1	3				
121. Hastings, W-C	1	2			600	400	2,000	3	14				
123. North 'ld, E.	1	1			100	50	200						
124. North 'ld, W	2	5			1,350	250	1,650	1	7		1		
125. Peterboro' E.	3	7			1,540	810	3,270	2	6				
126. Peterboro' W	1	3			1,200	500	2,500						
127. Durham, E.	2	1			100	45	260	2	18				
128. Durham, W-C													
129. Victoria, S.	1	1			300	75	400	1	4				
131. Muskoka	4	10			1,440	617	4,063						
134. Toronto, C-V.	11	21		1	5,762	3,150	16,900	10	217		3		
135. York, E.	1	1			300	200	600	2	11				
136. York, W-O.	1	2			300	200	600						
139. Simcoe, N	3	6		1	275	100	1,500	2	21				
140. Peel													
142. Welland								3	15	1			
143. Niagara													
144. Monck													
145. Lincoln	1	2			800	120	1,080	1	20				
148. Wentworth, N								4	17				
149. Hamilton, C-V	2	3		1	800	375	1,525	5	49	1	1		
150. Halton								2	13				
151. Wellington, S.								4	39				
152. Wellington, C								4	30				
153. Wellington, N								1	24				
154. Grey, S.								2	8				
156. Grey, N.													
157. Norfolk, S.	1	1			75	25	200						
158. Norfolk, N.								1	4				
159. Brant, S.								2	8				
161. Waterloo, S.								7	39				
162. Waterloo, N.								4	16				
163. Elgin, E.								3	22				
165. Oxford, S.								1	6		1		
166. Oxford, N.								2	8				
167. Middlesex, E								1	7				
168. Middlesex, W.								2	6				
169. Middlesex, N.													
170. London, C-1								5	101		17		
171. Perth, S.													
172. Perth, N.								3	14				
173. Huron, S.								1	2		3		
174. Huron, C.								2	9	1			
176. Bruce, S.								2	6				
178. Bothwell								1	2				
179. Lambton	2.	4			850	450	2,000	1	10				

TABLEAU XXXVI.—Industries.—2ème Série.

PROVINCE D'ONTARIO.

Breweries. — Brasseries.			Broom and Brush making. — Brosseries.							
Total Yearly Wages. — Salaires annuels. \$	Total Value of Raw Material. — Valeur des matières premières. \$	Total Value of articles produced. — Valeur des articles produits. \$	Number. — Nombre.	Hands employed. — Employés.				Total Yearly Wages. — Salaires annuels. \$	Total Value of Raw Material. — Valeur des matières premières. \$	Total Value of articles produced — Valeur des articles produits. \$
				Over 16 years. Plus 16 ans.		Under 16. Moins 16.				
				M. H.	W. F.	B. G.	G. F.			
			1	2	1			1,000	2,000	3,800
3,750	6,000	11,350	1	6				2,000	3,000	8,000
13,168	41,000	87,000								
4,800	8,500	19,000								
2,260	12,000	20,000								
1,000	2,000	5,000								
500	600	1,500								
2,000	3,500	8,000								
13,600	56,800	72,600	1	11		3	3,500	7,000	18,000	
			1	29	20	2	12,000	22,000	40,000	
1,080	4,700	6,706								
5,200	12,824	22,474	1	4			1,168	3,400	5,767	
2,000	8,000	21,000	1	1		1	700	1,000	2,000	
2,000	5,000	14,000	1	1			400	200	800	
6,500	11,000	42,400	1	2			600	300	1,500	
1,200	3,700	6,000								
94,273	443,488	1,077,500	8	185	10	25	32,425	112,700	183,450	
6,500	13,200	27,900								
10,000	14,000	58,000								
			1	3			350	1,200	1,850	
6,050	15,100	34,400	2	2			103	300	615	
			1	2			200	100	600	
			1	1			75	100	200	
8,000	30,000	60,000	1	1			100	150	400	
5,300	63,250	85,000								
22,968	98,300	162,500	5	91	3	2	27,500	34,683	89,770	
6,600	12,036	32,800	1	1			300	400	900	
16,800	54,900	114,300	1	9			3,320	5,000	10,200	
10,700	53,200	87,500	2	8	7		3,750	12,150	16,300	
4,000	25,000	35,000								
1,200	5,500	11,986								
			1	2			600	2,000	4,000	
2,400	3,000	14,000	1	1			600	200	960	
2,500	8,000	15,000	2	3			450	1,300	2,500	
12,582	73,250	111,392								
5,240	17,622	42,000	4	7		1	990	1,670	3,300	
6,760	34,800	55,000	1	1		1	500	1,500	2,500	
3,000	3,000	13,000	1	10	2		3,000	1,000	12,000	
1,900	9,700	15,300	1	6		1	1,300	2,650	4,800	
5,000	10,000	25,000	5	24		2	6,775	13,320	23,925	
2,025	9,500	18,500								
			1	1			40	10	250	
41,328	267,500	718,000	1	15	8	1	8,000	7,500	20,000	
			1	1			100	50	175	
6,100	19,000	40,000	1	2			200	600	800	
500	2,500	5,000								
1,624	7,620	14,500								
1,550	5,000	9,200								
600	600	4,000								
4,000	10,000	35,000	2	6			3,080	7,400	13,700	

TABLE XXXVI.—Industries.—2nd Series.

PROVINCE OF MANITOBA.													
DISTRICTS.	Boat Building. Construction de Chaloupes.							Breweries. Brasseries.					
	Number. — Nom- bre.	Hands employed. — Employés.				Total Yearly Wages. — Salaires annuels. \$	Total Value of Raw Material — Val'r des matières premières \$	Total Value of articles. produced — Val'r des articles produits. \$	Number. — Nom- bre.	Hands employed. — Employés.			
		Over 16 yrs. Plus 16 ans.		Under 16 Moins 16.						Over 16 yrs. Plus 16 ans.		Under 16 Moins 16.	
		M. H.	W. F.	B. G.	G. F.				M. H.	W. F.	B. G.	G. F.	
	180. Kent.....								3	15			
181. Essex.....								2	6				
182. Algoma.....								1	2				
Totals of Ontario } Tot'x d'Ontario. }	62	131		7	28,097	17,672	72,178	106	906	3	26		
Province of Manitoba.													
183. Selkirk.....	1	2			1,248	1,000	3,458	2	15		5		
185. Lisgar.....								1	1				
186. Marquette Extension. ....	1	5		2	2,000	4,000	5,000		2				
Tot. of Manitoba } Tot. de Manitoba }	2	7		2	3,248	5,000	8,458	4	18		5		
Province of British Columbia.													
187. N. Westm'ster.....								2	4				
190. Victoria.....	2	3			300	100	1,000	5	15				
191. Vancouver.....								1	1				
T. of B. Columbia. T. de la C.-Bri'que	2	3			300	100	1,000	8	20				
GRAND TOTALS.													
Prince Ed. Isl'nd } L'Iledu Prince-E }	8	13		1	1,496	864	2,620	2	10				
Nova Scotia..... } Nouvelle-Ecosse }	77	142		9	19,963	16,287	46,255	8	46		1		
New Brunswick. } N.-Brunswick.... }	36	67		2	14,272	13,923	31,306	4	17		1		
Quebec..... } Québec..... }	29	37			6,247	3,530	12,020	14	342	12	4		
Ontario..... } Ontario..... }	62	131		7	28,097	17,672	72,178	106	906	3	26		
Manitoba..... } Manitoba..... }	2	7		2	3,248	5,000	8,458	4	18		5		
British Columbia } C.-Britannique.. }	2	3			300	100	1,000	8	20				
G. Tot. of Canada. G. Tot.du Canada.	216	400		21	73,617	57,376	173,837	146	1,359	15	37		

TABLEAU XXXVI.—Industries.—2ème Série.

PROVINCE DE MANITOBA.

Breweries. — Brasseries.			Broom and Brush making. — Brosseries.							
Total Yearly Wages. — Salaires annuels. \$	Total Value of Raw Material. — Valeur des matières premières. \$	Total Value of articles produced. — Valeur des articles produits. \$	Number. — Nombre.	Hands employed. — Employés.				Total Yearly Wages. — Salaires annuels. \$	Total Value of Raw Material. — Valeur des matières premières. \$	Total Value of articles produced. — Valeur des articles produits. \$
				Over 16 years. Plus 16 ans.		Under 16. Moins 16.				
				M. H.	W. F.	B. G.	G. F.			
7,100	63,000	94,000	1	1	.....	.....	600	1,400	3,000	
2,700	7,500	13,000	4	7	.....	2	665	2,965	4,680	
3,000	1,600	6,600	.....	.....	.....	.....	.....	.....	.....	
361,358	1,556,790	3,372,408	58	446	51	45	10	116,390	249,248	480,742

Province de Manitoba.

7,700	16,000	52,000	.....	.....	.....	.....	.....	.....	.....
100	300	400	.....	.....	.....	.....	.....	.....	.....
960	2,500	5,000	.....	.....	.....	.....	.....	.....	.....
8,760	18,800	57,400	.....	.....	.....	.....	.....	.....	.....

Province de la Colombie-Britannique.

1,600	2,800	5,500	.....	.....	.....	.....	.....	.....	.....
7,960	18,400	48,850	1	1	.....	.....	30	20	100
1,000	4,000	7,000	.....	.....	.....	.....	.....	.....	.....
10,560	25,200	61,350	1	1	.....	.....	30	20	100

GRANDS TOTAUX.

2,604	5,700	15,604	.....	.....	.....	.....	.....	.....	.....
22,847	101,405	194,185	8	38	7	.....	9,300	16,145	37,040
9,300	17,140	45,000	2	18	5	20	10	13,800	34,000
152,210	557,150	1,022,500	22	227	47	14	18	50,312	105,554
361,358	1,556,790	3,372,408	58	446	51	45	10	116,390	249,248
8,760	18,800	57,400	.....	.....	.....	.....	.....	.....	.....
10,560	25,200	61,350	1	1	.....	.....	30	20	100
567,639	2,282,185	4,768,447	91	730	110	79	38	189,922	404,967





---

---

**TABLE XXXVII.**

**INDUSTRIAL ESTABLISHMENTS.**

**2ND SERIES.**

**CHEESE FACTORIES.—FURRIERS, HATTERS, &c.—JEWELLERS AND  
WATCH MAKERS.**

---

**TABLEAU XXXVII.**

**ÉTABLISSEMENTS INDUSTRIELS.**

**2ÈME SÉRIE.**

**FROMAGERIES.—PELLETIERIES, CHAPELLERIES, &c.—BIJOUTERIE  
ET HORLOGERIE.**

---

---

TABLE XXXVII.—Industries.—2nd Series.

## PROVINCE OF PRINCE EDWARD ISLAND.

DISTRICTS.	Cheese Factories. Fromageries.							Furriers, Pelleteries,					
	Number. —	Hands employed.				Total Yearly Wages. — Salaires annuels. \$	Total Value of Raw Material. — Val'r des matières premières \$	Total Value of articles produced — Val'r des articles produits. \$	Number. —	Hands employed.			
		Employés.								Employés.			
	Nom- bre.	Over 16 yrs. Plus 16 ans.		Under 16 Moins 16					Nom- bre.	Over 16 yrs. Plus 16 ans.		Under 16 Moins 16	
		M. H.	W. F.	B. G.	G. F.					M. H.	W. F.	B. G.	G. F.
1. Prince .....													
2. Queen's .....								1	1	1			

## Province of Nova Scotia.

6. Cape Breton .....													
9. Halifax, C.-V. ....								4	8	22	1	1	
11. Lunenburg .....													
14. Yarmouth .....													
15. Digby .....													
16. Annapolis .....	5	13			1,680	14,555	18,250	2		4			
17. King's .....	3	9		1	1,080	8,193	9,814						
18. Hants .....	2	4			740	3,798	5,430						
19. Colchester .....	1	2	2		532	3,388	4,153	2	17	10			
20. Pictou .....	2	3			380	2,500	3,010						
22. Cumberland .....													

## Province of New Brunswick.

24. St. John, C.-V. ....								4	14	18			
27. King's .....	1	2			280	4,467	5,364						
29. Sunbury .....	1	1			150	1,400	1,850						
30. York .....													
33. Westmoreland .....	2	2			360	3,400	4,400						
35. Northumberl'd .....													
36. Gloucester .....													

## Province of Quebec.

40. Rimouski .....													
41. Temiscouata .....													
42. Kamouraska .....	1	9			750	4,000	9,000						
43. L'Islet .....	1	2			375	8,400	12,326						
46. Lévis .....								1	4				
47. Dorchester .....	1	2			400	3,800	6,061						
48. Beauce .....	3	5			1,085	6,258	8,677						
49. Lotbinière .....								4	2	4			
51. Nicolet .....	3	6			516	1,612	8,290						
52. Drumm'd & A. ....	2	3			320	4,490	6,320						
53. Richm'd & W. ....	2	2			416	1,337	3,037						
54. Compton .....	2	2			425	1,700	2,125						
55. Sherbrooke .....								1	2	4			
56. Stanstead .....													
57. Yamaska .....	7	17	7		3,296	35,489	50,785						
58. Bagot .....	12	26	7	2	4,187	67,186	78,885						
59. Shefford .....	7	10	3	1	3,151	15,125	23,323						
60. Brome .....	10	8	10	1	2,197	45,066	62,031						
61. Richelieu .....	3	7	3		665	5,995	14,795						
62. St. Hyacinthe .....	11	21	4	1	5,948	66,791	79,902	4	5	7			
63. Rouville .....	18	29	6	5	4,316	59,133	100,902	2	28	58	9	26	
64. Iberville .....	3	5	2		824	5,178	8,694						
65. Missisquoi .....	13	17	9		3,585	31,632	41,459	1	1				
66. Verchères .....	3	4	1		758	9,838	11,586	3		5			
67. Chambly .....	2	3			1,528	9,725	20,083						
68. St. Jean .....	1	2			250	1,600	2,000	4	8	11	2	6	
70. Napierville .....	1	2			160	2,000	3,000						
71. Chateauguay .....	2	2	1		500	7,200	9,300						
72. Huntingdon .....	15	24	3		4,984	91,107	110,903						
73. Beauharnois .....	1	2			500	3,900	6,000	1	2				
75. Vaudreuil .....	1	2			274	3,339	3,839						

TABLEAU XXXVII.—Industries.—2ème Série.

PROVINCE DE L'ILE DU PRINCE-EDOUARD.

Hatters, &c. Chapelleries, &c.			Jewellers and Watchmakers. Bijouterie et Horlogerie.							
Total Yearly Wages. — Salaires annuels. \$	Total Value of Raw Material. — Valeur des matières premières. \$	Total Value of articles produced. — Valeur des articles produits. \$	Number. — Nombre	Hands employed. — Employés.				Total Yearly Wages. — Salaires annuels. \$	Total Value of Raw Material. — Valeur des matières premières. \$	Total Value of articles produced. — Valeur des articles produits. \$
				Over 16 years. Plus 16 ans.		Under 16. Moins 16.				
				M. H.	W. F.	B. G.	G. F.			
500	150	543	4	5				2,050	475	2,896
			2	4				1,100	125	1,345

Province de la Nouvelle-Ecosse.

8,990	21,500	39,950	2	2			1	250	150	500
			15	38	9		15	1	21,275	24,180
			2	3				650	95	1,120
			1	1				50	10	90
			1	1				100	12	350
225	100	632	1	1				600	40	600
			3	3				750	225	1,350
			1	1				400	500	2,000
13,500	24,000	41,000								
			1	1				350	30	600
			1	1				500	100	700

Province du Nouveau-Brunswick.

10,540	31,300	52,000	1	6				3,500	2,000	8,000
			1	2				1,000	500	2,500
			1	2				400	30	500
			2	2				1,040	250	1,790
			1	1				600	200	1,000

Province de Québec.

			2	2				200	350	1,300
			2	2				25	50	600
			1	1				100	300	500
300	1,500	2,500								
802	360	1,875	3	3				800	270	1,520
			2	2				900	5,050	7,400
			1	1				400	100	600
			1	1				750	50	1,000
1,016	8,000	12,171	1	2				900	300	1,200
			2	3				1,150	200	1,500
			1	1				50	50	600
			4	5				1,520	526	2,650
1,100	14,000	20,900	1	1				100	700	1,000
19,000	31,650	92,650	3	8				2,600	500	3,900
250	1,000	1,400	2	2				450	850	1,900
274	222	961								
2,630	11,600	17,960	2	3				1,144	620	1,460
			1	2				140	100	600
700	50	1,000								

TABLE XXXVII.—Industries.—2nd Series.

PROVINCE OF ONTARIO.

DISTRICTS.	Cheese Factories.							Furriers — Pelletteries							
	Number.	Fromageries.				Total Yearly Wages.	Total Value of Raw Material.	Total Value of articles produced	Hands employed.						
		Employés.							Salaires annuels. \$	Val'r des matières premières \$	Val'r des articles produits. \$	Employés.			
		Over 16 yrs. Plus 16 ans.		Under 16 Moins 16.								M. H.	W. F.	B. G.	G. F.
		M. H.	W. F.	B. G.	G. F.										
Number.	M. H.	W. F.	B. G.	G. F.	\$	\$	\$	Number.	M. H.	W. F.	B. G.	G. F.			
77. Charlevoix.....									10	42	80		18		
79. Quebec, C-V.....									1	1					
80. Quebec, Co.....									1						
81. Portneuf.....	1	1			20	200	300								
82. Champlain.....	2	2	1		560	3,400	4,100								
83. Trois-Rivières.....									3	3	16	1	1		
85. Maskinongé.....	5	14			2,159	14,030	17,981		1	1					
88. Berthier.....	4	10	1		1,075	14,686	19,701								
87. Joliette.....									2	6	1		6		
88. L'Assomption.....									1		1				
89. Montcalm.....	1	2			50	3,360	4,200								
90. Montreal, C-V.....									45	401	771	24	21		
91. Hochelaga.....									1	3	1				
92. Jacques-Cartier.....									1	1					
94. Terrebonne.....															
96. Argenteuil.....	1	2			500	1,500	3,000								
97. Ottawa, Co.....															
98. Pontiac.....	1	4	1	5	900	5,000	6,500								
Province of Ontario.															
99. Glengarry.....	16	29	4	2	5,390	105,564	126,391								
100. Cornwall.....	1	2			197	4,237	4,630								
101. Stormont.....	4	6	1	1	1,415	19,155	24,864								
102. Dundas.....	4	6			1,077	18,935	25,101								
103. Prescott.....	6	11	4	1	2,024	24,911	31,944								
105. Ottawa, C-V.....									4	4	29		1		
106. Grenville, S.....	6	10	2		1,550	24,441	44,544		1	1	5	1			
107. L'ds, Grenv, N.....	8	11	5		2,120	33,455	41,743								
108. Carleton.....	3	8			1,600	2,700	12,500								
109. Brockville.....	13	16	9	1	4,425	89,757	102,135		1		5				
110. Leeds, S.....	45	63	29	3	11,964	240,204	288,779								
111. Lanark, S.....	7	21	1	2	3,500	37,282	44,543		1	2	5				
112. Lanark, N.....	2	1	2		601	2,740	3,687								
113. Renfrew, S.....	1	2			300	4,266	6,377								
114. Renfrew, N.....									1	1	3				
115. Frontenac.....	14	18	6	1	2,460	30,417	44,475								
116. Kingston, C-V.....									3	7	7	6			
117. Lennox.....	12	21	12	1	5,654	53,618	84,435								
118. Addington.....	9	16	9	1	2,981	37,614	64,906								
119. Prince Edw'd.....	20	30	6	1	5,863	87,350	106,224		1	3	1				
120. Hastings, E.....	20	100	19	1	21,901	159,936	197,256								
121. Hastings, W-O.....	10	21	4	3	7,497	67,144	90,916		3	5	16	2			
122. Hastings, N.....	17	24	16	1	8,134	117,201	144,284								
123. North'd, E.....	19	32	15	1	14,171	111,688	164,808								
124. North'd, W.....	5	9			1,905	24,384	30,598								
125. Peterboro', E.....	6	18	5		4,080	20,518	27,183		1	1					
126. Peterboro', W.....	5	8	1		1,540	13,286	17,455		1	2	3				
127. Durham, E.....	3	13	1		2,430	12,395	18,855		1	1	3				
128. Durham, W-O.....	5	22	2		3,632	26,483	41,025		1	1	1				
129. Victoria, S.....	5	6	2	3	1,985	15,710	18,766								
130. Victoria, N.....	2	4			630	3,734	4,909								
131. Muskoka.....															
132. Ontario, S.....	1	2			350	1,300	2,000								
133. Ontario, N.....	2	2	1		340	3,000	5,600								
134. Toronto, C-V.....									15	85	197	5	3		
135. York, E.....	3	3	3		864	2,225	4,220								
136. York, W-O.....	3	9	1	1	2,984	4,080	8,100								
137. York, N.....	4	5	1	1	910	4,725	7,436		1	30	14	1			
138. Simcoe, S.....	1	13	1		1,500	9,500	10,000								

TABLEAU XXXVII.—Industries.—2ème Série.

PROVINCE D'ONTARIO.

Hatters, &c. Chapelleries, &c.			Jewellers and Watchmakers. Bijouterie et Horlogerie.							
Total Yearly Wages. — Salaires annuels. — \$	Total Value of Raw Material. — Valeur des matières premières. — \$	Total Value of articles produced. — Valeur des articles produits. — \$	Number. — Nombre.	Hands employed. — Employés.				Total Yearly Wages. — Salaires annuels. — \$	Total Value of Raw Material. — Valeur des matières premières. — \$	Total Value of articles produced. — Valeur des articles produits. — \$
				Over 16 years. Plus 16 ans.		Under 16 Moins 16.				
				M. H.	W. F.	B. G.	G. F.			
20,706	139,600	226,400	2	2			110	600	730	
50	40	170	11	23	1		6,008	7,970	46,805	
			1	1			50	30	150	
			2	2			900	118	1,200	
			2	2			250	175	325	
2,650	8,050	11,600								
20	5	120								
			2	2			700	200	1,300	
650	4,000	6,400								
100	300	600	2	2			125	40	695	
319,070	1,127,720	2,050,750	26	119	18	22	54,746	127,493	291,927	
2,184	3,000	9,184	1	1			300	20	320	
50	20	70	2	3			272	200	700	
			2	2			87	75	900	
			2	2			1,220	300	1,580	
			2	2			600	250	1,600	

Province d'Ontario.

			1	1			468	200	624
			2	2			1,300	600	2,900
5,600	24,000	45,500	10	32		2	12,000	28,100	45,500
1,100	2,500	5,000							
			3	3	1	1	1,500	1,150	3,900
720	2,000	3,400							
			5	6	1		1,355	1,315	5,294
1,000	4,000	6,000	2	3			750	250	3,800
1,070	2,000	6,000	1	1			500	8,000	9,500
4,200	5,000	10,500	6	12		1	4,750	1,950	7,500
			4	9		1	3,500	1,400	6,550
350	2,000	3,000							
3,800	4,500	12,700	8	12		1	4,400	3,687	15,900
			1	2			1,200	150	1,600
			2	2			1,250	250	1,750
			3	7			2,200	500	3,200
60	50	150	1	1			600	400	2,000
1,800	3,000	6,000							
1,500	4,100	6,875	2	4			1,788	550	3,300
600	500	2,000							
			4	4			2,300	725	3,600
			1	1			75	25	600
			3	4			1,300	1,125	2,650
			2	3			1,250	800	3,400
			1	1			800	800	1,700
51,072	161,100	325,200	24	111	5	23	36,567	85,780	169,280
			3	3			950	400	2,275
20,000	40,000	75,000							
			4	4			1,400	450	2,850

TABLE XXXVII.—Industries—2nd Series.

PROVINCES OF MANITOBA AND BRITISH COLUMBIA.

DISTRICTS.	Num-ber.	Cheese Factories. Fromageries.						Furriers, Pelleteries,					
		Hands employed.				Total Yearly Wages.	Total Value of Raw Material.	Total Value of articles produced	Hands employed.				
		Employés.		Under 16 Moins 16					Over 16 yrs. Plus 16 ans.	Under 16 Moins 16	Salaires annuels.	Val'r des matières premières \$	Val'r des articles produits. \$
		Nom- bre.	M. H.	W. F.	B. G.	G. F.	M. H.	W. F.					
									Over 16 yrs. Plus 16 ans.	Under 16 Moins 16	Over 16 yrs. Plus 16 ans.	Under 16 Moins 16	
139. Simcoe, N.....	2	3	1			248	658	1,685	1	4	2		
140. Peel.....	3	7	3			1,160	10,538	14,400					
142. Welland.....	4	6	3			940	1,999	3,858					
144. Monck.....	3	7	3			2,140	7,533	13,337					
145. Lincoln.....	1	1		1		160	350	700	1	1			
146. Haldimand.....	4	4				805	6,144	9,059					
147. Wentworth, S.	1	11				2,283	10,995	14,313					
148. Wentworth, N.	2	5	1			957	27,894	30,774					
149. Hamilton, C-V									6	48	75		
151. Wellington, S.	3	7	3			1,120	9,700	12,200					
152. Wellington, C									1	1			
153. Wellington, N	4	8	1			2,351	19,409	30,552					
154. Grey, S.....	2	2	1			628	2,280	3,446					
155. Grey, E.....													
156. Grey, N.....	1	1				150	825	1,100					
157. Norfolk, S.....	10	21	4			4,427	59,539	76,331					
158. Norfolk, N.....	10	16	7			4,459	60,257	76,426					
159. Brant, S.....	4	15		2		3,500	23,869	45,793	2	2	4		
160. Brant, N.....	3	17		2		2,660	22,685	27,837					
161. Waterloo, S...	7	12	2	1		2,851	29,170	39,199	1	2	2		
162. Waterloo, N..	5	8				1,530	18,620	22,600	1	1	1		
163. Elgin, E.....	19	45	10	1	4	12,843	148,987	183,810					
164. Elgin, W-O...	12	25	1	11		6,060	72,761	91,577					
165. Oxford, S.....	35	89	16	4		29,696	452,363	515,403	1	1			
166. Oxford, N.....	16	56	11	4		30,891	238,332	282,822					
167. Middlesex, E..	23	68	14	3		20,379	313,741	390,719					
168. Middlesex, W.	12	86	6	3	2	22,659	208,920	263,009	1	1		1	
169. Middlesex, N.	6	9	1			4,137	35,864	55,929					
170. London, C-V..									4	22	41		
171. Perth, S.....	9	25	5	3	1	4,736	101,098	121,639					
172. Perth, N.....	13	20	6	1		4,375	35,429	45,898	1	1			
173. Huron, S.....	3	5	1			700	4,010	6,025					
174. Huron, C.....	7	25	3			5,524	67,422	83,773					
175. Huron, N.....	5	20	3			6,308	45,038	54,716					
176. Bruce, S.....	3	7				1,025	18,100	21,500					
177. Bruce, N.....	1	1				220	4,000	5,250					
178. Bothwell.....	12	19	2			3,737	74,109	91,651					
179. Lambton.....	14	54	5	1		12,425	107,546	134,319					
180. Kent.....	8	19	2			3,631	28,060	39,539					
181. Essex.....	2	3				400	4,600	6,200					
183. Selkirk.....									1	2	4		
186. Marquette.....													
187. N. Westm' ter	1	2				600	2,400	5,000					
190. Victoria.....									3	3			
192. The Ter' rories													

GRAND TOTALS.

Prince Ed. Isl'nd...	13	31	2	1		4,412	32,434	40,657	1	1	1		
Nova Scotia.....									8	25	36	1	1
New Brunswick...	4	5				790	9,267	11,614	4	14	18		
Quebec.....	140	247	59	15	3	46,674	533,987	739,105	86	510	959	36	78
Ontario.....	551	1,289	278	62	9	330,139	3,686,710	4,668,078	55	225	416	15	5
Manitoba.....									1	2	4		
British Columbia...	1	2				600	2,400	5,000	3	3			
The Territories...													
G. Tot. of Canada.	709	1,574	339	78	12	382,615	4,264,798	5,464,454	158	780	1434	52	84

TABLEAU XXXVII.—Industries.—2ème Série.

PROVINCES DE MANITOBA ET DE LA COLOMBIE-BRITANNIQUE.

Hatters, &c. Chapelleries, &c.			Jewellers and Watchmakers. Bijouterie et Horlogerie.							
Total Yearly Wages.	Total Value of Raw Material.	Total Value of articles produced.	Number.	Hands employed.				Total Yearly Wages.	Total Value of Raw Material.	Total Value of articles produced.
				Employés.						
Salaires annuels.	Valeur des matières premières.	Valeur des articles produits.	—	Over 16 years. Plus 16 ans.		Under 16. Moins 16.		Salaires annuels.	Valeur des matières premières.	Valeur des articles produits.
\$	\$	\$	Nombre.	M. H.	W. F.	B. G.	G. F.	\$	\$	\$
1,500	6,000	9,000	1	1				100	50	500
			3	4		1		1,084	950	2,350
250	1,000	2,000	6	9				4,180	1,290	8,470
36,775	61,700	125,700	5	11				2,360	4,825	13,100
			2	2				1,220	1,250	3,500
50	200	350	1	1				450	150	600
			6	7	1	2		3,050	750	7,350
			5	5		1		1,910	425	2,800
			1	1				300	300	1,000
			1	1						1,000
			4	7				4,400	800	12,000
1,000	6,500	7,000	1	1				300	50	425
850	2,500	4,500	5	9				2,575	700	3,700
450	500	1,000	5	8				2,020	525	4,300
			7	13				5,140	975	9,930
75	200	400								
			4	7				2,400	715	4,600
400	200	600	2	4				1,300	300	7,000
			1	1				350	100	500
17,920	53,000	91,000	11	23		1		7,609	20,100	37,350
200	500	1,200	6	7				1,250	900	4,000
			4	4				600	1,050	3,150
			2	5				2,700	800	4,600
			2	1		1		1,050	500	4,400
			1	1	1			500	50	1,000
			2	2				700	300	1,300
			1	2				600	100	800
			6	12		1		5,300	1,370	11,075
3,000	2,000	6,000								
			2	2				125	75	2,400
1,736	1,050	6,050	6	7				2,290	1,725	6,910
			1	1				1,000	200	1,500
<b>GRANDS TOTAUX.</b>										
500	150	543	6	9				3,150	600	4,241
22,715	45,600	81,532	28	52		9	16	1	24,925	25,342
10,540	31,300	52,000	6	13					6,540	2,980
371,552	1,351,117	2,456,711	86	202	19	23	2	76,597	147,487	369,965
152,342	387,050	750,075	188	377	9	36		135,651	177,932	450,473
3,000	2,000	6,000	2	2				125	75	2,400
1,736	1,050	6,050	6	7				2,290	1,725	6,910
			1	1				1,000	200	1,500
<b>562,385</b>	<b>1,818,267</b>	<b>3,352,961</b>	<b>323</b>	<b>663</b>	<b>37</b>	<b>75</b>	<b>3</b>	<b>250,278</b>	<b>356,341</b>	<b>914,769</b>





---

---

**TABLE XXXVIII.**

INDUSTRIAL ESTABLISHMENTS.

2ND SERIES.

MEAT CURING.—PAINTERS, &c.—POT AND PEARL ASHERIES.

---

**TABLEAU XXXVIII.**

ÉTABLISSEMENTS INDUSTRIELS.

2ÈME SÉRIE.

SALAISONS DE VIANDE.—ETABLISSEMENTS DE PEINTRES EN  
BATIMENT, &c.—POTASSERIES.

---

---



TABLEAU XXXVIII.—Industries.—2ème Série.

PROVINCE DE L'ILE DU PRINCE-EDOUARD.

Glaziers, &c. Peintres en bâtiments, &c.			Pot and Pearl Asheries. Potasseries.							
Total Yearly Wages. — Salaires annuels. \$	Total Value of Raw Material. — Valeur des matières premières. \$	Total Value of articles produced. — Valeur des articles produits. \$	Number. — Nombre.	Hands employed. — Employés.				Total Yearly Wages. — Salaires annuels. \$	Total Value of Raw Material. — Valeur des matières premières. \$	Total Value of articles produced. — Valeur des articles produits. \$
				Over 16 years Plus 16 ans.		Under 16. Moins 16.				
				M. H.	W. F.	B. G.	G. F.			
650	750	1,700								
1,100	600	2,355								

Province de la Nouvelle-Ecosse.

700	2,000	3,000							
7,600	14,800	25,000							
1,100	1,000	2,100							
450	450	900							
200	100	300							
1,200	530	2,160							
800	375	1,300							
600	200	2,000							

Province du Nouveau-Brunswick.

1,230	4,425	6,150							
-------	-------	-------	--	--	--	--	--	--	--

Province de Québec.

50	76	144							
100	200	400							
25	20	72	4	4			650	583	1,331
400	270	1,400	1	1			25	100	175
425	805	1,525	4	4			179	531	995
			5	5			214	506	1,051
			1	1			100	200	300
			6	9			814	1,368	3,467
444	700	1,400							
			2	5			580	3,900	5,800
1,250	1,640	4,940	2	2			110	230	625
450	2,250	2,700							
2,874	1,535	5,009							
100	25	200							
500	400	1,600							
			2	3			280	240	1,350
900	800	3,000							
568	75	1,088							
235	165	740							
24	100	500							
460	1,075	2,250							
100	45	232	1	1			50	100	150
70	80	300	1	2			200	3,000	4,000
			1	1			10	50	75
150	250	500							
80	150	300							
			2	3			125	240	900
30,089	51,650	130,980	3	13			3,084	27,100	32,200
			1	1			30	40	90

TABLE XXXVIII.—Industries.—2nd Series.

PROVINCE OF ONTARIO.													
DISTRICTS.	Number. — Nomb. bre.	Meat Curing. Salaisons de Viande.						Painters and Etablissements de					
		Hands employed.				Total Yearly Wages. Salaires annuels. \$	Total Value of Raw Material. Val'r des matières premières \$	Total Value of articles produced. Val'r des articles produits. \$	Number. — Nomb. bre.	Hands employed.			
		Employés.		Under 16 Moins 16	G. F.					Employés.	Over 16 yrs Plus 16 ans.	W. F.	B. G.
		M. H.	W. F.			M. H.	W. F.	B. G.	G. F.				
		82. Champlain ...	1	1			100	900	1,160				
83. Trois-Rivières								2	5				
86. Berthier	1	1			100	500	650						
87. Joliette	8	8			1,590	13,550	15,900						
89. Montcalm													
90. Montreal, C-V	16	72		1	18,496	536,961	654,121	12	119		6		
91. Hochelaga	1	10	5	2	4,200	22,808	30,252						
92. Jacques-Cartier								2	2				
94. Terrebonne								3	3				
95. D'x-Montagnes	1	1			300	500	1,500						
96. Argenteuil													
97. Ottawa, Co.								1	1				
98. Pontiac													
Province of Ontario.													
99. Glengarry													
102. Dundas								2	3				
103. Prescott								2	6				
105. Ottawa, C-V	2	3			800	17,000	21,000						
106. Grenville, S.								2	5		1		
107. L'ds, Grenv. N								4	7				
108. Carleton								2	2				
109. Brockville	1	2			600	1,200	2,000						
110. Leeds, S.								1	1				
111. Lanark, S.								3	8				
112. Lanark, N.	1	2			600	1,400	2,800						
116. Kingston, C-V	4	4			888	3,900	5,200	4	16		2		
117. Lennox	1	2	1		1,000	7,500	10,000						
118. Addington													
119. Prince Edw'd													
120. Hastings, E.													
121. Hastings, W-O	1	3			1,000	5,000	7,000						
122. Hastings, N.													
123. North'd, E.													
124. North'd, W.	1	2	1		150	1,000	1,400	1	1				
125. Peterboro', E.	1	2			600	5,640	6,940						
126. Peterboro', W	3	7	1	1	1,315	16,011	20,500						
127. Durham, E	4	5			1,116	13,720	20,020						
128. Durham, W.	1	23			2,500	142,000	147,000						
129. Victoria, S.	1	12			1,224	35,000	40,000						
132. Ontario, S.								5	12				
133. Ontario, N.								2	6				
134. Toronto, C-V	11	123		13	45,916	991,500	1,371,420	15	84		9		
135. York, E.	1	2			600	10,000	13,000	3	5				
136. York, W-O								2	4				
137. York, N.	2	4			1,050	10,155	13,200	1	1				
138. Simcoe, S.	3	4			800	5,500	7,250	3	8		1		
139. Simcoe, N.	7	18			4,680	55,100	65,950						
140. Peel													
141. Cardwell	1	2			200	1,200	2,000	2	2		1		
142. Welland								5	11				
144. Monck								1	2				
145. Lincoln	2	4			1,300	11,000	17,000	2	2		1		
146. Haldimand								1	1		1		
148. Wentworth, N	2	4			1,500	5,000	8,100	1	4				
149. Hamilton, C-V	7	66	3	1	23,750	189,600	238,600	8	36				
150. Halton	2	3			500	2,971	4,200						

TABLEAU XXXVIII.—Industries.—2ème Série.

PROVINCE D'ONTARIO.

Glaziers, &c. Peintres en bâtiments, &c.			Pot and Pearl Asheries. Potasseries.							
Total Yearly Wages. — Salaires annuels. \$	Total Value of Raw Material. — Valeur des matières premières. \$	Total Value of articles produced. — Valeur des articles produits. \$	Number. — Nombre.	Hands employed. — Employés.				Total Yearly Wages. — Salaires annuels. \$	Total Value of Raw Material. — Valeur des matières premières. \$	Total Value of articles produced. — Valeur des articles produits. \$
				Over 16 years. Plus 16 ans.		Under 16. Moins 16.				
				M. H.	W. F.	B. G.	G. F.			
2,200	1,300	5,500	3	5				225	177	516
			2	2				80	22	271
			2	2				150	195	400
			5	5				191	175	500
38,606	58,178	156,378								
180	110	500								
694	750	3,300	10	10				590	576	1,785
			7	8				625	275	2,250
			1	1				20	30	150
20	100	600								
			2	4			2	50	83	185

Province d'Ontario.

			7	12				1,065	3,378	6,080
900	375	1,480	7	14			1	1,570	3,468	7,579
1,800	600	3,100	4	8			1	490	740	2,100
1,932	540	2,675	2	3				390	2,000	2,400
2,100	700	3,500	1	1				120	1,500	2,363
303	140	900								
			1	7				2,400	2,625	7,300
100	500	1,300	4	6				808	2,300	3,475
2,640	3,600	7,995	7	15			1	2,020	2,043	5,145
			1	2				150	250	720
4,721	7,500	16,100	2	13				3,833	4,800	13,500
			4	20				5,200	13,300	21,750
			1	2				300	320	950
			1	6				2,000	1,500	4,500
			2	4				675	900	1,900
			2	14				4,000	4,800	12,000
			1	2				700	1,700	3,000
			2	5				950	575	1,550
150	250	400								
			1	3				1,200	600	2,000
			2	5				1,300	1,575	3,200
			1	2				160	290	450
			1	1				100	165	260
3,330	2,050	8,600	1	3				150	1,000	12,000
1,310	1,400	4,500	1	2				500	1,000	2,000
33,682	41,085	114,875								
1,600	1,300	3,975								
1,292	800	2,500								
432	80	550								
2,000	1,200	3,350								
			1	1				350	400	800
			1	2				500	300	1,250
			1	4				850	1,250	1,900
850	430	1,750	1	2				600	1,200	1,500
4,325	2,800	8,330	2	2				375	248	1,175
900	600	2,200	2	7				1,400	1,500	3,600
600	350	1,200	1	6				350	1,225	6,000
50	50	400	3	5				678	1,606	3,320
1,500	1,000	3,500								
11,175	8,850	23,035	1	3				1,040	250	2,000
			2	4				460	1,040	2,440



TABLEAU XXXVIII.—Industries.—2ème Série.

PROVINCE DE MANITOBA.

Glaziers, &c. Peintres en bâtiments, &c.			Pot and Pearl Asheries. Potasseries.							
Total Yearly Wages. — Salaires annuels. — \$	Total Value of Raw Material. — Valeur des matières premières. — \$	Total Value of articles produced. — Valeur des articles produits. — \$	Number — Nombre.	Hands employed. — Employés.				Total Yearly Wages. — Salaires annuels. — \$	Total Value of Raw Material. — Valeur des matières premières. — \$	Total Value of articles produced. — Valeur des articles produits. — \$
				Employés.						
				Over 16 years. Plus 16 ans.		Under 16. Moins 16.				
				M. H.	W. F.	B. G.	G. F.			
1,650	2,090	4,250	3	10				2,806	1,820	7,370
250	300	1,000	2	4				1,200	700	4,200
2,880	2,300	5,600	4	13				2,200	2,500	5,625
950	1,000	2,500								
600	400	2,000	1	1				60	15	240
1,380	520	2,302	4	5				446	511	1,514
4,200	3,200	8,650	1	2				100	50	400
700	500	1,300	2	5				1,488	1,938	3,000
800	500	1,550	2	4				608	130	1,500
4,664	6,800	14,077	3	10				1,998	2,300	6,200
			2	4				1,163	6,060	9,185
			1	1			2	300	500	900
			2	3				320	850	1,560
			1	3				700	860	1,300
			3	5				800	780	2,650
			6	9			1	1,687	1,275	4,900
			1	2				600	1,000	3,000
			1	2				600	1,350	3,200
			2	4				570	904	1,310
			1	1				200		300
			2	6				1,800	2,100	5,140
			2	5				160	250	610
100	200	400	1	2				200	160	450
			3	4				650	2,150	4,775
			7	13				2,000	2,560	18,125
1,620	400	3,000	7	20				5,054	5,000	14,517
1,000	2,000	5,000	22	43				7,874	27,989	44,952

Province de Manitoba.

18,274	38,000	67,500								
--------	--------	--------	--	--	--	--	--	--	--	--

Province de la Colombie-Britannique.

6,129	9,050	20,200								
-------	-------	--------	--	--	--	--	--	--	--	--

GRANDS TOTAUX.

1,750	1,350	4,055								
12,650	18,655	36,760								
1,230	4,425	6,150								
80,994	122,749	325,558	68	92		2	8,382	39,721	58,566	
98,486	96,470	267,844	157	367		6	72,260	123,600	286,530	
18,274	38,000	67,500								
6,129	9,050	20,200								
219,513	290,699	728,067	225	459		8	80,642	163,321	345,096	





---

---

TABLE XXXIX.

INDUSTRIAL ESTABLISHMENTS.

2ND SERIES.

PHOTOGRAPHIC GALLERIES.—PRINTING OFFICES.—PUMP  
FACTORIES.

---

TABLEAU XXXIX.

ÉTABLISSEMENTS INDUSTRIELS.

2ÈME SÉRIE.

ÉTABLISSEMENTS DE PHOTOGRAPHES.—IMPRIMERIES.—  
FABRIQUES DE POMPES.

---

---

TABLE XXXIX.—Industries.—2nd Series.

PROVINCE OF PRINCE EDWARD ISLAND.

DISTRICTS.	Photographic Galleries. Etablissements de Photographes.							Printing Imprimeries.					
	Number. — Nombr.	Hands employed. — Employés.				Total Yearly Wages. — Salaires annuels. \$	Total Value of Raw Material. — Val'r des matières premières \$	Total Value of articles produced — Val'r des articles produits. \$	Number. — Nombr.	Hands employed. — Employés.			
		Over 16 yrs. Plus 16 ans.		Under 16 Moins 16.						Over 16 yrs. Plus 16 ans.		Under 16 Moins 16.	
	M. H.	W. F.	B. G.	G. F.				M. H.	W. F.	B. G.	G. F.		
	1. Prince .....	2	4	1		1,500	400	1,950	4	16	2	3	1
2. Queen's .....	1	1			600	300	1,070	7	47	14	2	1	
3. King's .....								1	2		1		

Province of Nova Scotia.

4. Inverness .....	1	1			20	20	40					
6. Cape Breton .....	2	3			650	325	1,350	2	9		1	
9. Halifax, C.-V. ....	7	19	5	3	12,164	8,800	31,600	17	225	6	7	1
11. Lunenburg .....	1	1			500	250	800	1	4			
12. Queen's .....								2	3	4	2	
15. Digby .....								1	5			
16. Annapolis .....	1	1			550	500	1,050	1	3		1	
17. King's .....								2	7		3	
19. Colchester .....								2	10	3		
20. Pictou .....	1	1			100	50	200	2	11	1		
21. Antigonish .....								1	1		1	
22. Cumberland .....								1	5			

Province of New Brunswick.

23. Albert .....								1	2		2	
24. St. John, C.-V. ....								8	129	12	30	
25. St. John, Co. ....	1	2			600	300	1,000					
26. Charlotte .....	1	1			100	10	100	1	8	1	1	
30. York .....	2	6			2,440	2,500	6,800	4	31	10	5	
31. Carleton .....								1	4	1		
33. Westmoreland .....	1	1			300	180	600	3	29	3		
34. Kent .....	1	1			200	100	350					
35. Northumberland .....	2	4	1		1,165	2,000	5,065	3	16	6	5	
36. Gloucester .....												

Province of Quebec.

38. Bonaventure .....	1	1			75	30	110					
39. Gaspé .....												
40. Rimouski .....	1	1			100	150	500					
42. Kamouraska .....								1	4			
46. Lévis .....								1	14		3	
48. Beauce .....	1	1			100	150	300					
51. Nicolet .....								1	2		1	
52. Drumm'd & A. ....	3	3	1		822	350	1,300	1	3			
53. Richm'd & W. ....	1	1			250	100	400	2	4	1	1	
55. Sherbrooke .....	1	1			1,500	350	2,000	2	9		12	
58. Stanstead .....								1	5			
59. Shefford .....	3	3			1,130	587	2,750	1	3	2		
60. Brome .....												
61. Richelieu .....	1	1			400	100	700	2	20			
62. St Hyacinthe .....	3	4			875	1,000	4,200	2	16			
64. Iberville .....	2	2			400	50	725					
65. Missisquoi .....	1	1	1		500	150	650	1	4	1		
66. Verchères .....	1	1			200	150	600					
68. St. Jean .....								2	20		1	
70. Napierville .....												
71. Chateauguay .....	1	1			100	100	400					
72. Huntingdon .....								1	4			
73. Beauharnois .....	1	1			100	200	500					
75. Vaudreuil .....	1	2			100	10	190					
76. Chicoutimi, & S. ....	1	1			20		100					

TABLEAU XXXIX.—Industries.—2<sup>ème</sup> Série.

PROVINCE DE L'ILE DU PRINCE-EDOUARD.

Offices. — Imprimeries.			Pump Factories. — Fabriques de Pompes.							
Total Yearly Wages. — Salaires annuels. \$	Total Value of Raw Material — Valeur des matières premières. \$	Total Value of articles produced. — Valeur des articles produits. \$	Number. — Nombre.	Hands employed. — Employés.				Total Yearly Wages. — Salaires annuels. \$	Total Value of Raw Material. — Valeur des matières premières. \$	Total Value of articles produced. — Valeur des articles produits. \$
				Over 16 years. Plus 16 ans.		Under 16. Moins 16.				
				M. H.	W. F.	B. G.	G. F.			
5,982	3,025	11,700	1	5				1,400	2,000	4,100
17,450	10,106	40,130								
700	300	2,500								

Province de la Nouvelle-Ecosse.

2,400	2,850	7,500								
91,120	61,500	226,800								
1,300	250	1,750								
1,000	600	2,600								
1,500	1,000	3,000								
430	500	2,300	1	3				1,500	2,000	4,000
4,500	1,350	8,600	1	3		1		1,000	200	2,000
3,400	2,000	7,450	3	9				3,320	2,620	6,560
3,875	1,900	7,000								
450	300	800								
2,000	700	3,000	3	4				800	500	1,400

Province du Nouveau-Brunswick.

1,000	1,800	2,500								
60,200	98,200	231,500								
4,000	2,000	9,000	1	2				500	500	900
11,144	8,950	32,400								
1,500	1,600	5,000								
9,600	7,500	26,200	1	1				400	150	800
6,790	3,700	13,836								
			1	1				600	200	400

Province de Québec.

			2	4				140	23	300
976	900	2,300								
3,484	5,000	9,000								
300	200	1,800								
675	525	2,400								
1,500	1,000	5,000								
5,000	3,500	18,000								
1,000	500	2,800								
1,800	500	3,000	3	5				1,300	550	3,300
5,000	2,200	10,000	1	3				900	800	2,300
4,200	3,700	12,000	1	3				800	200	1,000
1,300	1,200	3,500								
5,600	5,200	13,000	1	2				300	225	725
			1	2				50	50	200
1,150	475	2,200	1			1		120	100	800
			2	2		1		700	135	1,000

TABLE XXXIX.—Industries.—2nd Series.

## PROVINCE OF ONTARIO.

DISTRICTS.	Photographic Galleries. Etablissements de Photographes.							Printing Imprimeries.					
	Number. — Nombre.	Hands employed. — Employés				Total Yearly Wages. — Salaires annuels. \$	Total Value of Raw Material. — Val'r des matières premières \$	Total Value of articles produced — Val'r des articles produits. \$	Number. — Nombre.	Hands employed. — Employés			
		Over 16 yrs. Plus 16 ans.		Under 16 Moins 16.						Over 16 yrs Plus 16 ans.		Under 16 Moins 16.	
		M. H.	W. F.	B. G.	G. F.				M. H.	W. F.	B. G.	G. F.	
77. Charlevoix.....	1	1			75	30	105						
79. Quebec, C.—V.	7	19	14	1	8,043	9,073	28,953	8	139	12	18	3	
81. Portneuf.....	1	1			50	10	325						
83. Trois-Rivières.								3	20		7		
87. Joliette.....	2	2	1		400	1,530	3,200	1	3		2		
88. L'Assomption.	1	1				10	100						
89. Montcalm.....	1	1			30	20	170						
90. Montréal, C.—V.	11	59	22	8	32,570	25,810	112,300	33	694	84	77	20	
91. Hochelaga.....	2	2			741	191	982	1	2		1		
93. Laval.....	2	2			195	80	275						
94. Terrebonne.....	1	1			125	30	305	1			3		
96. Argenteuil.....	1	1			50	25	300	1	6				
97. Ottawa, Co.....								1	2		1		
98. Pontiac.....								2	3		2		
Province of Ontario.													
101. Stormont.....	1	2			480	300	1,000						
102. Dundas.....								3	10				
103. Prescott.....	2	2			375	340	1,385	2	10			2	
104. Russell.....													
105. Ottawa, C.—V.	8	11	2	2	4,450	5,220	15,750	8	269	30	41	35	
106. Grenville, S.								2	7	1	3		
107. L'ds, Grenv. N.	1	1			100	200	400	1	2				
108. Carleton.....													
109. Brockville.....								3	21	2	6		
110. Leeds, S.....								2	4		16		
111. Lanark, S.....	1	1			200	350	1,000	4	15		3		
112. Lanark, N.....								1	5	1			
113. Renfrew, S.....								1	5				
114. Renfrew, N.....								3	10		1		
116. Kingston, C.—V.	3	3	2	2	2,310	750	3,300	5	42		16		
117. Lennox.....								2	18		1		
118. Addington.....								2	3	1	3		
119. Prince Edw'd.	2	4	2		1,700	700	2,800	3	11		2		
120. Hastings, E.....													
121. Hastings, W.—O.								3	41	1	16		
122. Hastings, N.....	1	1			300	60	550	2	5		2		
123. North'l'd, E.....	2	2			850	275	1,200	3	6				
124. North'l'd, W.	1	1	2		1,040	800	2,000	2	8		2		
125. Peterboro' E.								2	4		1		
126. Peterboro' W.								3	31	3	18		
127. Durham, E.....	2	3			920	900	3,600	4	28		10		
128. Durham, W.—O.	1	2			1,000	800	2,000						
129. Victoria, S.....	1	2			500	300	1,000						
130. Victoria, N.....								1	2		1		
131. Muskoka.....	1	1			450	113	607	4	9		3		
132. Ontario, S.....	2	2	3	1	300	500	1,800	7	28				
133. Ontario, N.....	2	3			1,250	650	2,000	5	17	1	2		
134. Toronto, C.—V.	13	33	14		20,880	11,680	68,350	32	862	116	233	24	
135. York, E.....	1	1			500	150	900	1	8		1		
136. York, W.—O.								2	4		2		
137. York, N.....	2	2			510	110	750	7	20	1			
138. Simcoe, S.....	1	1			600	20	800	1	4				
139. Simcoe, N.....	1	1			50	50	200						
140. Peel.....													
141. Cardwell.....													
142. Welland.....	3	5	1		1,279	254	1,950	5	36		5		
144. Monck.....	1			1	50	20	120	2	7				

TABLEAU XXXIX.—Industries.—2ème Série.

PROVINCE D'ONTARIO.

Offices. Imprimeries.			Pump Factories. Fabriques de Pompes.							
Total Yearly Wages. — Salaires annuels. \$	Total Value of Raw Material. — Valeur des matières premières. \$	Total Value of articles produced. — Valeur des articles produits. \$	Number. — Nombre.	Hands employed. — Employés.				Total Yearly Wages. — Salaires annuels. \$	Total Value of Raw Material. — Valeur des matières premières. \$	Total Value of articles produced. — Valeur des articles produits. \$
				Over 16 years. Plus 16 ans.		Under 16. Moins 16.				
				M. H.	W. F.	B. G.	G. F.			
48,970	57,700	138,452								
5,400	5,000	24,000								
852	300	1,800								
333,640	335,000	983,860								
672	361	1,524								
288	100	1,100								
1,428	600	2,500								
260	350	1,200								
1,464	542	3,300								

Province d'Ontario.

3,111	1,575	6,550	1	2				425	450	1,575
2,200	4,000	7,000	2	4				1,100	450	3,400
			1	4				1,800	400	3,000
			1	2				150	400	1,200
114,600	35,150	231,900								
4,300	1,515	7,443	2	2				250	200	700
462	200	800	2	2				260	90	550
			2	3				250	100	500
8,100	5,200	19,500								
700	700	3,800	4	5				400	300	1,500
2,950	5,900	16,900	2	3				85	35	260
1,250	1,100	4,000	2	6				1,400	4,800	9,700
1,300	800	2,500	1	1				100	140	360
3,786	1,458	8,600								
15,868	6,000	38,000	1	2				600	200	1,000
6,500	4,500	15,000	2	6				1,600	2,000	5,000
1,650	2,300	7,000	2	5				1,000	1,510	3,530
2,679	1,750	7,600	2	6				2,060	1,450	7,150
			2	4				700	300	1,500
15,700	9,000	40,150	3	9		2		3,261	1,500	9,700
2,200	1,300	4,800	1	1				150	300	600
2,250	900	4,200	2	3				950	325	1,325
3,700	1,450	8,300	3	10				1,680	1,300	4,000
2,200	1,200	4,950	1	2				824	270	1,500
13,100	8,260	33,500	2	7				2,900	2,000	7,000
8,400	4,800	20,930	4	6				1,475	2,450	5,500
			2	3				500	400	1,350
			3	4				1,050	700	2,550
980	280	1,400	1	1				100	100	400
3,538	1,545	7,850								
9,640	6,050	21,026	2	3				700	400	1,900
5,100	3,100	14,000	7	11		1		3,750	3,870	10,800
457,984	474,303	1,223,445	2	13				7,000	16,300	40,000
3,500	2,000	6,500	3	4				1,100	550	2,050
2,000	850	3,200	2	6				900	1,100	2,700
6,552	2,900	14,320	7	16				5,575	2,580	9,950
1,800	1,000	3,000	5	7		1		1,940	900	5,100
			5	10				1,870	3,300	10,400
			1	2				300	700	2,000
			1	1				300	100	400
11,899	5,700	24,439	1	2				800	200	3,500
2,175	900	4,100	1	1		1		120	40	260

TABLE XXXIX.—Industries.—2nd Series.

PROVINCE OF MANITOBA.																
DISTRICTS.	Photographic Galleries. Etablissements de Photographes.								Printing Imprimeries.							
	Number. — Nom- bre.	Hands employed. — Employés.				Total Yearly Wages. — Salaires annuels. \$	Total Value of Raw Material — Val'r des matières premières \$	Total Value of articles. produced — Val'r des articles produits. \$	Number. — Nom- bre.	Hands employed. — Employés.						
		Over 16 yrs. Plus 16 ans.								Under 16 Moins 16.	Over 16 yrs. Plus 16 ans.	Under 16 Moins 16.	M. H.	W. F.	B. G.	G. F.
		M. H.	W. F.	B. G.	G. F.											
	145. Lincoln.....	2	5	1		2,400	1,000	3,900	4	23	4	2	1			
146. Haldimand....	1	1			800	250	1,250	1	4							
147. Wentworth, S																
148. Wentworth, N	1	2			600	1,150	1,900									
149. Hamilton, C-V								9	153	6	53					
150. Halton.....	1	1			400	380	500	5	16		2					
151. Wellington, S.	3	6			2,900	1,900	9,000	4	40		3					
152. Wellington, C	2	2	1		1,000	250	1,400	3	12							
153. Wellington, N	3	3			1,300	700	2,300	5	21							
154. Grey, S.....								4	13		2					
155. Grey, E.....	3	3			995	350	1,450	1	1	2						
156. Grey, N.....								4	22	1	3					
157. Norfolk, S....								3	5							
158. Norfolk, N....	3	6		1	3,400	3,800	9,100	4	16	1						
159. Brant, S.....								4	37	2	13					
161. Waterloo, S..	2	3			934	1,000	2,900	3	14	1	4					
162. Waterloo, N..	2	3			1,000	500	2,300	4	19	1		1				
163. Elgin, E.....	5	10			4,050	2,450	10,950	4	22	4	6					
165. Oxford, S....	2	3			775	225	1,450	2	11		2					
166. Oxford, N....								4	23		6					
167. Middlesex, E.																
168. Middlesex, W.	3	3	1		950	500	2,600	3	14		2					
169. Middlesex, N.																
170. London, C-1	3	8	3	1	4,500	1,300	9,200	9	200	4	67	3				
171. Perth, S.....	2	2			600	200	1,700	3	14		3					
172. Perth, N.....	1	1			50	50	600	6	39		6					
173. Huron, S.....	2	2			350	150	950	1	2	1	1					
174. Huron, C....	3	4			1,818	1,400	4,400	3	17		1					
175. Huron, N....																
176. Bruce, S.....								3	17		1					
177. Bruce, N.....	3	3			750	500	2,700	5	8	1	1					
178. Bothwell....								2	7							
179. Lambton....	2	2			1,500	1,025	3,400	4	27	3	7					
180. Kent.....	1	2			1,400	400	2,400	5	33		3					
181. Essex.....								4	16		8					
182. Algoma.....								4	14		1					
Province of Manitoba.																
183. Selkirk.....								3	59		26					
184. Provencher..								3	7		5					
186. Marquette..								2	5							
Extension.....																
Province of British Columbia.																
187. N. Westm'ter.								1	2		2					
189. Yale.....								1	1							
190. Victoria.....	2	2	1		1,020	1,300	5,200	3	34		2					
GRAND TOTALS.																
Prince Ed. Isl'd....	3	5	1		2,100	700	3,020	12	65	16	6	2				
Nova Scotia.....	13	26	5	3	13,984	9,945	35,040	32	283	14	14	2				
New Brunswick....	8	15	1		4,805	5,090	13,915	21	219	33	43					
Quebec.....	53	115	39	9	48,951	40,286	162,440	69	977	100	129	23				
Ontario.....	103	159	32	8	72,566	44,012	189,812	248	2,403	188	585	66				
Manitoba.....								8	71		31					
British Columbia..	2	2	1		1,020	1,300	5,200	5	37		4					
G. Tot. of Canada.	182	322	79	20	143,426	101,333	409,427	395	4,055	351	812	93				

TABLEAU XXXIX.—Industries.—2ème Série.

PROVINCE DE MANITOBA.

Offices. Imprimeries.			Pump Factories. Fabriques de Pompes.									
Total Yearly Wages. — Salaires annuels. \$	Total Value of Raw Material. — Valeur des matières premières. \$	Total Value of articles produced. — Valeur des articles produits. \$	Number. — Nombre.	Hands employed. — Employés.				Total Yearly Wages. — Salaires annuels. \$	Total Value of Raw Material. — Valeur des matières premières. \$	Total Value of articles produced. — Valeur des articles produits. \$		
				Over 16 years. Plus 16 ans.							Under 16. Moins 16.	
				M. H.	W. F.	B. G.	G. F.					
10,550	11,500	30,000	4	14				4,190	5,760	11,850		
2,000	700	4,000	1	1				100	100	300		
			2	2			1	950	700	1,850		
			1	1				100	53	200		
84,905	65,950	217,479	3	9				4,800	6,050	20,150		
6,910	3,050	13,500										
17,350	10,000	41,350	6	10				3,000	1,230	6,875		
3,900	1,900	8,700	3	4				750	350	1,900		
7,360	5,000	18,000	5	10				2,750	890	6,500		
3,700	1,700	6,700	2	2				850	250	1,300		
880	300	1,900	6	9				1,810	1,320	4,310		
8,000	3,150	16,000	4	8				810	2,100	6,900		
1,800	100	3,000	2	3				450	560	2,240		
5,100	2,200	10,050	3	6				670	555	2,600		
10,063	9,460	32,000	1	2				600	150	800		
5,160	2,250	11,000	5	9			1	3,500	1,000	6,850		
6,850	3,100	17,900	6	9				1,640	580	3,850		
10,750	8,700	32,200	6	10			3	3,284	5,569	12,827		
4,900	4,100	14,900	5	6			2	1,425	3,149	8,750		
6,551	4,865	17,400	1	4				1,000	500	2,500		
			2	3				950	350	1,600		
2,950	1,750	9,600	3	4				680	1,115	3,900		
			2	4				1,050	500	1,900		
86,220	84,100	199,700	2	5				1,200	2,400	5,000		
4,630	3,500	21,800	3	5				995	350	1,568		
13,360	18,700	44,000	7	11				2,670	1,470	5,650		
1,000	600	3,000	8	10				1,759	1,425	5,200		
3,890	3,100	10,900	5	10			1	2,501	1,183	6,600		
			2	3				850	250	1,650		
6,400	2,700	14,400	6	10				1,750	1,000	4,100		
2,150	2,225	9,100	4	5				210	1,170	4,210		
1,700	1,190	4,600	4	6				1,395	1,650	8,600		
10,960	6,918	29,520	3	7				1,790	2,575	10,200		
10,500	7,600	33,600	3	18				6,200	7,650	16,450		
2,900	2,400	11,700	1	2				300	750	2,500		
4,800	2,360	10,000										

Province de Manitoba.

47,000	17,900	79,700	1	2				400	500	2,400
3,500	4,600	11,200								
1,600	1,000	3,500								
			1	1				250	75	600

Province de la Colombie-Britannique.

500	1,000	6,000								
750	160	1,500								
18,120	8,712	36,000								

GRANDS TOTAUX.

24,132	13,431	54,330	1	5				1,400	2,000	4,100
111,975	72,950	270,800	8	19			1	6,620	5,320	13,960
94,234	123,750	320,436	3	4				1,500	850	2,100
424,959	424,853	1,242,736	12	21			2	4,310	2,083	9,625
1,070,342	872,704	2,717,702	211	401			14	106,404	106,905	345,190
52,100	23,500	94,400	2	3				650	575	3,000
19,370	9,872	42,500								
1,797,112	1,541,060	4,742,904	237	453			17	120,884	117,733	377,975

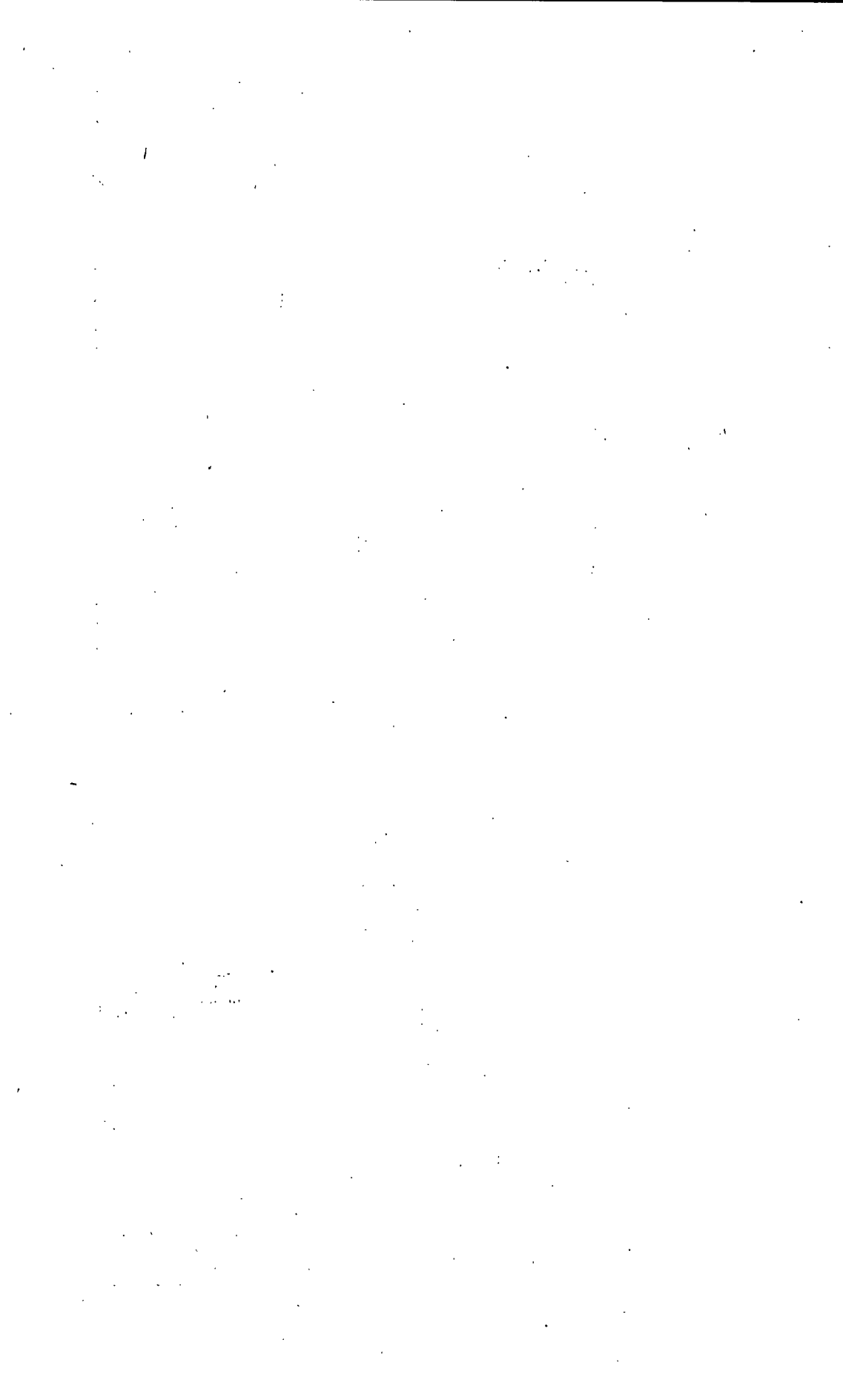



---

---

## TABLE XL.

INDUSTRIAL ESTABLISHMENTS.

2ND SERIES.

SASH, DOOR AND BLIND FACTORIES.—SHIP YARDS.—STONE AND  
MARBLE CUTTING ESTABLISHMENTS.

---

## TABLEAU XL.

ÉTABLISSEMENTS INDUSTRIELS.

2ÈME SÉRIE.

FABRIQUES DE PORTES ET FENÊTRES.—CONSTRUCTION DE NAVIRES.  
ÉTABLISSEMENTS DE MARBRERIE.

---

---



TABLEAU XL.—Industries—2<sup>ème</sup> Série.

PROVINCE DE L'ILE DU PRINCE-EDOUARD.

Yards. de Navires.			Stone and Marble Cutting Establishments. Etablissements de Marbrerie.							
Total Yearly Wages. — Salaires annuels. \$	Total Value of Raw Material. — Valeur des matières premières. \$	Total Value of articles produced. — Valeur des articles produits. \$	Number. — Nombre.	Hands employed. — Employés.				Total Yearly Wages. — Salaires annuels. \$	Total Value of Raw Material. — Valeur des matières premières. \$	Total Value of articles produced. — Valeur des articles produits. \$
				Over 16 years. Plus 16 ans.		Under 16. Moins 16.				
				M. H.	W. F.	B. G.	G. F.			
51,804	61,800	147,750								
7,825	6,120	17,190	6	19			6,222	9,430	17,860	
10,050	13,500	31,500	1	1			600	200	1,000	

Province de la Nouvelle-Ecosse.

708	475	1,700							
5,400	4,000	14,000							
9,450	16,120	44,120							
33	250	450							
5,720	4,300	11,300							
12,520	6,500	25,000	5	31		3	7,560	7,100	25,750
14,100	18,600	50,100							
16,775	15,270	43,550							
6,430	6,250	17,950							
30,050	36,800	90,800	1	1			600	200	1,200
66,968	91,440	183,160							
87,025	118,000	275,600							
19,600	23,060	60,000	2	5			1,900	1,250	4,500
73,475	170,500	298,200	2	3			1,200	1,150	4,300
116,100	164,500	388,000							
22,000	29,000	90,000	3	11			4,750	3,500	11,900
31,000	45,000	94,500	4	6			1,700	850	2,900
			2	2			520	500	1,400
18,600	28,800	66,900	1	4			900	900	2,200

Province du Nouveau-Branswick.

20,000	26,000	53,150	3	5			325	1,110	2,250
43,400	62,050	117,000	6	111			53,200	21,700	98,264
85,132	116,716	297,032	2	6		1	1,950	3,350	6,800
2,990	856	6,500	6	68		2	30,000	8,350	42,500
18,300	11,770	28,600	1	1			30	100	350
4,900	5,800	11,700	1	1			300	300	850
			4	9			2,775	4,770	8,550
			1	2			200	200	1,000
34,000	90,000	158,000	3	7			2,724	3,000	8,500
15,875	29,250	50,150	1	1			60	20	80
			2	4			1,468	1,150	3,690

Province de Québec.

1,248	600	3,348							
1,420	2,300	6,900							
68,000	54,000	166,000	1	2			360	130	510
			4	52		2	3,650	12,250	31,850
			2	2			984	450	2,534
			1	50			20,800	20,000	45,806
			4	6			2,900	3,200	7,300
1,330	5,000	9,500							
			2	4			1,700	2,500	7,500
			1	1			400	1,000	2,000
14,200	24,800	46,900							
220	100	275	2	30			11,000	11,250	28,000
			3	6			1,450	1,900	5,600
			3	3			1,300	600	2,300

TABLE XL.—Industries.—2nd Series.

PROVINCE OF ONTARIO.													
DISTRICTS.	Num-ber.	Sash, Door and Blind Factories. Fabriques de Portes et Fenêtres.						Ship Construction					
		Hands employed.				Total Yearly Wages.	Total Value of Raw Material.	Total Value of articles produced.	Hands employed.				
		Employés.		Salaires annuels.	Val'r des matières premières				Val'r des articles produits	Employés.		Salaires annuels.	Val'r des matières premières
		Over 16 yrs. Plus 16 ans.	Under 16 Moins 16.			Over 16 yrs. Plus 16 ans.	Under 16 Moins 16.						
		Nom- bre.	M. H.	W. F.	B. G.	G. F.	\$	\$	\$	Nom- bre.	M. H.	W. F.	B. G.
70. Napierville.....													
71. Chateauguay.....													
72. Huntingdon.....	2	19			5,900	25,000	33,400						
76. Chicoutimi & S.....	1	3			400	500	1,000						
77. Charlevoix.....													
79. Quebec, C.—V.....									3	200		13	
80. Quebec, Co.....									1	37		3	
81. Portneuf.....													
88. L'Assomption.....	1	5			200	900	2,500						
90. Montreal, C.—V.....													
91. Hochelaga.....	2	32			15,200	50,300	80,500		2	91		12	
93. Laval.....	1	10		3	3,000	15,000	20,000						
94. Terrebonne.....													
96. Argenteuil.....	1	5		1	1,000	400	2,300						
97. Ottawa, Co.....	2	32			8,775	27,100	41,500		3	92			
98. Pontiac.....	1	1		1	200	30	350						
Province Of Ontario.													
99. Glengarry.....													
101. Stormont.....													
102. Dundas.....	8	31			8,551	10,130	28,062						
103. Prescott.....	1	5			1,500	800	3,800						
104. Russell.....													
105. Ottawa, C.—V.....	1	23			8,000	16,000	30,000		1	9			
106. Grenville, S.....													
107. L'ds, Grenv. N.....													
108. Carleton.....	3	16		5	3,860	3,200	11,060						
109. Brockville.....	2	16			6,630	6,000	16,600						
110. Leeds, S.....	3	14		1	2,800	3,000	7,700						
111. Lanark, S.....	3	18			4,300	26,000	34,500						
112. Lanark, N.....													
113. Renfrew, S.....	2	19			6,500	7,500	18,000						
114. Renfrew, N.....	1	10			4,500	4,000	10,000						
115. Frontenac.....									1	10			
116. Kingston, C.—V.....	1	1			150	50	300		1	50			
117. Lennox.....	4	21		2	8,700	12,700	28,500						
118. Addington.....	2	7			950	2,200	3,600						
119. Prince Edw'd.....	3	14			5,500	4,000	11,500		2	23			
120. Hastings, E.....	1	50			25,000	30,000	70,000		1	27			
121. Hastings, W—O.....	5	33			13,325	19,000	41,250		1	12			
122. Hastings, N.....	3	14			5,425	3,050	12,350						
123. North'd, E.....	5	12			5,400	7,700	15,000						
124. North'd, W.....	1	5		1	3,500	9,000	14,000						
125. Peterboro' E.....	1	2			1,250	800	2,500						
126. Peterboro' W.....	2	15		2	2,700	1,650	6,400						
127. Durham, E.....	5	23			4,700	7,425	13,440		1	2			
128. Durham, W—O.....	2	7		1	3,000	2,000	7,700						
129. Victoria, S.....	3	13		1	5,050	2,200	6,600						
130. Victoria, N.....	2	6			1,800	1,050	4,400						
132. Ontario, S.....	3	19		3	5,900	2,900	13,000						
133. Ontario, N.....	10	41		7	11,000	18,200	40,400						
134. Toronto, C.—V.....	17	396		36	160,320	317,858	630,799						
135. York, E.....													
136. York, W.—O.....	1	2			350	400	800						
137. York, N.....													
138. Simcoe, S.....	8	41			14,400	18,600	36,500						
139. Simcoe, N.....	9	52		3	13,200	25,450	51,550						
140. Peel.....	5	30		1	8,650	16,000	32,600						

TABLEAU XL.—Industries.—2ème Série.

PROVINCE D'ONTARIO.

Yards. de Navires.			Stone and Marble Cutting Establishments. Etablissements de Marbrerie.									
Total Yearly Wages. — Salaires annuels. — \$	Total Value of Raw Material. — Valeur des matières premières. — \$	Total Value of articles produced. — Valeur des articles produits. — \$	Number. — Nombre.	Hands employed. — Employés.				Total Yearly Wages. — Salaires annuels. — \$	Total Value of Raw Material. — Valeur des matières premières. — \$	Total Value of articles produced. — Valeur des articles produits. — \$		
				Over 16 years. Plus 16 ans.							Under 16. Moins 16.	
				M. H.		W. F.					B. G.	G. F.
			1	1				250	240	840		
			2	5				300	1,000	1,250		
			1	4				1,500	1,200	3,500		
80	60	160										
27,200	32,200	100,700	8	61			1	20,220	30,362	61,700		
16,000	10,000	61,000	1	2				740	450	2,190		
			4	393			1	75,920	48,629	169,934		
27,500	87,000	120,000	14	140			12	59,767	49,055	203,700		
			4	22				7,950	15,000	43,000		
			1	1				100	100	800		
11,920	28,000	39,900	1	1				100	100	1,000		

Province d'Ontario.

			1	2				500	1,000	2,500
			3	8				1,600	1,650	4,900
			3	7				2,100	2,250	6,000
			1	4				350	1,000	3,000
3,000	4,000	9,000	1	5			1	1,800	500	2,780
			3	11				3,900	5,400	11,000
			1	2				550	380	1,260
			3	5				1,250	2,053	5,050
			2	4				1,400	1,500	5,900
			2	3				1,100	800	2,700
			3	4				800	6,050	9,700
			5	14				3,322	2,880	9,382
			2	2				400	400	1,600
			4	28				8,300	3,000	16,400
3,000	3,000	6,000								
7,000	7,000	14,000	4	17				6,000	2,450	18,000
			2	5				1,750	2,500	5,000
7,300	4,300	12,750	1	4				1,800	1,600	4,000
14,000	12,000	26,000								
5,200	7,200	28,800	6	20			2	6,340	5,105	17,300
			2	4				950	800	1,900
			1	4				1,600	1,500	4,000
600	500	1,100								
			1	4				1,300	3,500	6,000
			3	9				3,000	5,100	15,065
			1	2				400	250	1,000
			1	6				1,500	3,000	7,000
			3	9			1	3,900	6,000	17,000
			12	156				73,766	73,960	185,015
			2	4				1,400	3,600	6,200
			1	4				1,250	1,700	4,000
			2	6				2,574	3,630	9,743
			5	22				4,676	8,486	17,050
			2	9				2,500	3,700	9,000

TABLE XL.—Industries.—2nd Series.

PROVINCE OF MANITOBA.

DISTRICTS.	Sash, Door and Blind Factories. Fabriques de Portes et Fenêtres.								Ship Construction				
	Num- ber.	Hands employed. — Employés.				Total Yearly Wages. — Salaires annuels. \$	Total Value of Raw Material — Val'r des matières premières \$	Total Value of articles produced — Val'r des articles produits. \$	Num- ber.	Hands employed. — Employés.			
		Over 16 yrs. Plus 16 ans.		Under 16 Moins 16.						Over 16 yrs. Plus 16 ans.		Under 16 Moins 16.	
	Nom- bre.	M.	W.	B.	G.				Nom- bre.	M.	W.	B.	G.
		H.	F.	G.	F.					H.	F.	G.	F.
142. Welland.....	10	54		1	18,970	62,490	90,230	2	30				
143. Niagara.....													
144. Monck.....	3	9			2,200	4,637	8,362	1	7				
145. Lincoln.....	5	27		3	8,350	21,425	45,300	2	140				
146. Haldimand.....	3	17		1	5,600	17,500	26,500						
147. Wentworth, S.....													
149. Hamilton, C-V.....	7	134		3	46,400	116,600	197,300	1	5				
150. Halton.....	4	33		1	12,100	22,400	41,500						
151. Wellington, S.....	3	29		1	11,500	55,750	81,900						
152. Wellington, C.....	6	35		3	11,980	17,500	36,100						
153. Wellington, N.....	7	40		3	11,175	21,600	41,160						
154. Grey, S.....	3	11			3,984	12,000	21,000						
155. Grey, E.....	3	17			4,900	5,000	14,700						
156. Grey, N.....	2	13		1	5,120	3,300	10,500						
157. Norfolk, S.....	3	19		1	5,700	8,450	17,700						
158. Norfolk, N.....	6	17			7,020	15,620	29,675						
159. Brant, S.....	5	64		2	23,680	31,604	64,208						
160. Brant, N.....	2	16			5,500	6,500	15,500						
161. Waterloo, S.....	4	24			9,468	13,600	29,600						
162. Waterloo, N.....	2	19		1	5,000	16,000	25,000						
163. Elgin, E.....	5	36			14,500	26,600	49,100						
164. Elgin, W-O.....	2	12			3,600	18,825	27,325						
165. Oxford, S.....	6	60		1	16,890	36,405	59,310						
166. Oxford, N.....													
167. Middlesex, E.....	2	26			11,500	7,000	22,600						
168. Middlesex, W.....	6	56		1	20,220	63,400	123,000						
169. Middlesex, N.....	5	17		1	6,100	16,800	31,100						
170. London, C-V.....													
171. Perth, S.....	3	26			10,200	8,800	42,560						
172. Perth, N.....	2	21		1	5,700	7,000	15,500						
173. Huron, S.....	5	56			21,200	27,500	44,424						
174. Huron, C.....	6	49			16,900	49,500	73,540						
175. Huron, N.....	6	25			7,893	14,204	26,200						
176. Bruce, S.....	6	75			33,450	41,000	106,600						
177. Bruce, N.....	7	23		2	7,040	9,800	25,500						
178. Bothwell.....													
179. Lambton.....	2	7			3,000	4,500	8,500	1	50			2	
180. Kent.....	11	74		1	26,528	757,390	1,163,300						
181. Essex.....	10	89		6	27,199	88,869	163,222						
182. Algoma.....	2	3			550	175	1,250						
<b>Province of Manitoba.</b>													
183. Selkirk.....	2	33		2	19,500	124,000	177,000						
184. Provencher.....	1	12			5,240	12,000	25,240						
186. Marquette.....	1	10			6,200	16,000	26,000						
<b>Province of British Columbia.</b>													
187. N. Westm'ster.....	1	23			18,720	10,500	42,500						
190. Victoria.....	2	24			14,100	26,000	45,000	4	26				
<b>GRAND TOTALS.</b>													
Prince Ed. Isl'nd.....	1	18			3,500	7,000	14,000	20	298			10	
Nova Scotia.....	20	106		6	31,616	67,158	131,270	114	1,946			8	
New Brunswick.....	12	121		3	45,365	52,600	126,900	47	931			2	
Quebec.....	35	224		10	75,567	169,155	303,335	27	829			37	
Ontario.....	281	2,189		97	778,028	2,208,517	3,982,117	15	365			2	
Manitoba.....	4	55		2	30,940	152,000	227,240						
British Columbia.....	3	47			32,820	36,500	87,500	4	26				
G. Tot. of Canada.....	356	2,760		118	997,836	2,692,930	4,872,362	227	4,395			59	

TABLEAU XL.—Industries.—2ème Série.

PROVINCE DE MANITOBA.

Yards. de Navires.			Stone and Marble Cutting Establishments. Etablissements de Marbrerie.							
Total Yearly Wages. — Salaires annuels. \$	Total Value of Raw Material. — Valeur des matières premières. \$	Total Value of articles produced. — Valeur des articles produits. \$	Number. — Nombre.	Hands employed. — Employés.				Total Yearly Wages. — Salaires annuels. \$	Total Value of Raw Material. — Valeur des matières premières. \$	Total Value of articles produced. — Valeur des articles produits. \$
				Over 16 years. Plus 16 ans.		Under 16. Moins 16.				
				M. H.	W. F.	B. G.	G. F.			
14,600	12,800	28,500	5	11				2,998	2,975	7,875
			1	2				1,900	3,000	5,000
300	200	2,000	1	1				650	500	1,700
53,500	41,500	112,000	5	119		3		57,900	10,786	91,909
			1	2				350	200	800
			1	4				1,600	1,200	5,000
3,640	1,000	5,200	12	59		1		24,780	40,700	83,550
			3	6				1,850	2,500	6,600
			3	16				7,932	5,282	20,189
			2	5				2,100	1,800	6,600
			2	3		1		1,637	1,900	7,000
			2	3				1,300	1,200	3,900
			1	6				3,400	1,600	6,000
			1	1				10	10	600
			2	9				2,550	3,050	8,600
			4	12				5,426	4,350	11,150
			1	1				400	400	1,000
			3	6				2,300	1,800	7,000
			1	10				2,300	1,800	6,500
			3	12				5,360	4,800	12,120
			1	1				400	450	1,500
			3	14		1		4,650	7,400	20,800
			3	9				4,600	3,950	12,957
			3	10		4		4,044	6,250	12,650
			2	3		1		1,200	2,000	4,500
			5	40				18,200	24,900	62,600
			2	4				1,600	2,800	6,500
			2	7				2,300	3,000	10,000
			2	5				2,100	2,100	6,500
			3	11				3,573	5,075	11,500
			1	2				800	750	2,500
			1	21				6,000	9,000	20,000
			2	3				900	1,300	3,500
			5	9				1,600	1,130	6,480
25,000	20,000	60,000	3	11				4,900	4,700	10,500
			7	13				3,850	3,800	10,850
			5	9				2,880	2,275	6,850

Province de Manitoba.

			2	22				11,200	42,000	58,000
--	--	--	---	----	--	--	--	--------	--------	--------

Province de la Colombie-Britannique.

15,653	4,422	23,323	3	4				1,630	1,300	6,600
--------	-------	--------	---	---	--	--	--	-------	-------	-------

GRANDS TOTAUX.

69,679	81,420	196,440	7	20				6,822	9,630	18,860
535,954	778,865	1,755,330	20	63		3		19,150	15,450	54,150
224,507	342,442	722,132	30	215		3		93,032	44,050	172,834
169,118	244,060	554,683	60	786		16		211,391	199,416	621,314
137,140	113,500	305,350	187	844		15		331,618	326,527	914,725
			2	22				11,200	42,000	58,000
15,653	4,422	23,323	3	4				1,680	1,300	6,600
1,152,051	1,564,709	3,557,258	309	1,954		37		674,873	638,373	1,846,483





---

---

TABLES XLI, XLII, XLIII, XLIV, XLV.

INDUSTRIAL ESTABLISHMENTS.

3RD SERIES.

BASKET MAKING.—BOOK BINDING.—CHARCOAL BURNING.—CHEMICAL ESTABLISHMENTS.—CIDER MAKING.—CORDIAL AND SYRUP MANUFACTORIES.—DYEING AND SCOURING.—EDGE TOOL MANUFACTORIES.—MISCELLANEOUS WARES.—OIL REFINERIES.—POTTERIES.—SOAP AND CANDLE MAKING.—SPINNING-WHEEL FACTORIES.—TOBACCO WORKING.—WOOD WORKING ESTABLISHMENTS.

---

TABLEAUX XLI, XLII, XLIII, XLIV, XLV.

ETABLISSEMENTS INDUSTRIELS.

3ÈME SÉRIE.

VANNERIE.—RELIURE.—CHARBONNERIE.—FABRIQUES DE PRODUITS CHIMIQUES.—FABRICATION DU CIDRE.—FABRIQUES DE SIROPS ET LIQUEURS.—TEINTURERIES.—FABRIQUES D'OUTILS.—FABRIQUES D'ARTICLES VARIÉS.—ÉPURATION DE L'HUILE.—POTERIES.—SAVONNERIES ET CHANDELLERIES.—FABRIQUES DE ROUETS.—MANUFACTURES DE TABAC.—TOURS A BOIS.

---

---

TABLE XLI.—Industries.—3rd Series.

PROVINCE OF PRINCE EDWARD ISLAND.													
DISTRICTS.	Basket making. Vannerie.								Book Reliure.				
	Num- ber.	Hands employed.				Total Yearly Wages.	Total Value of Raw Material.	Total Value of articles produced	Num- ber.	Hands employed.			
		Employés.		Under 16 Moins 16						Employés.			
	— Nom- bre.	Over 16 yrs Plus 16 ans.		Under 16 Moins 16		— Salaires annuels. \$	— Val'r des matières premières \$	— Val'r des articles produits. \$	— Nom- bre.	Over 16 yrs Plus 16 ans.		Under 16 Moins 16	
		M. H.	W. F.	B. G.	G. F.					M. H.	W. F.	B. G.	G. F.
2. Queen's .....								2	6	3			
3. King's .....	7	9	2		630	860	1,900						
T. of Prince E. Isl'd T. de l'Île Prince-E.	7	9	2		630	860	1,900	2	6	3			
Province of Nova Scotia.													
9. Halifax, C-V .....								3	7	8	1		
10. Halifax, Co. ....								1	2				
11. Lunenburg .....													
14. Yarmouth .....	1	1			30	100	260						
22. Cumberland ...	1	1		1	400	30	500						
T. of Nova Scotia. T. de la N-Ecosse	2	2		1	430	130	760	4	9	8	1		
Province of New Brunswick.													
26. Charlotte .....	2	2	1		360	150	700						
Province of Quebec													
38. Bonaventure .....	1	1			50	20	70						
57. Yamaska .....	30	31	35	8	8,407	376	11,503						
69. Shefford .....	1	1			88	12	100	1	2				
61. Richelieu .....								1	2				
62. St. Hyacinthe .....								8	34	18	4	3	
72. Huntingdon .....													
79. Quebec, C-V .....								1	1				
81. Portneuf .....								9	135	125	15	5	
87. Joliette .....	1	3	2		1,200	500	1,700						
90. Montreal, C.V. ....	1	3	2		758	360	2,108						
91. Hochelaga .....	2	3											
94. Terrebonne .....													
Totals of Quebec Tot'ux de Québec	35	39	37	8	10,503	1,268	15,481	20	174	143	19	8	
Province of Ontario.													
105. Ottawa, C-V .....								3	28	48	12	5	
109. Brockville .....								1	1	1			
116. Kingston, C. ....								2	6	2	1		
117. Lennox .....													
121. Hastings, W. ....								1	2	2			
123. North'ld, E. ....													
124. North'ld, W. ....								1	1				
130. Victoria, N. ....													
132. Ontario, S. ....	1	3			600	200	1,500						
134. Toronto, C. ....	1	2			1,000	1,000	2,600	6	135	190	16	22	
135. York, E. ....	2	2			450	250	700						
136. York, W. ....	3	8	1	1	2,700	2,110	6,050						
139. Simcoe, N. ....								1	1	1			
140. Peel .....	1	1	1		20		20						
142. Welland .....	2	9	2	16	925	2,200	10,200	1	1	2			
145. Lincoln .....	1	1			365	100	500	1	3	1			
147. Wentworth, S	1	5			2,000	500	3,500						

T A B L E A U X L I . — I n d u s t r i e s . — 3 è m e S é r i e .

P R O V I N C E D E L ' Î L E D U P R I N C E - E D O U A R D .

Binding. — Reliure.			Charcoal Burning. — Charbonnerie.							
Total Yearly Wages. — Salaires annuels. \$	Total Value of Raw Material. — Valeur des matières premières. \$	Total Value of articles produced. — Valeur des articles produits. \$	Number. — Nombre.	Hands employed. — Employés.				Total Yearly Wages. — Salaires annuels. \$	Total Value of Raw Material. — Valeur des matières premières. \$	Total Value of articles produced. — Valeur des articles produits. \$
				Over 16 years. Plus 16 ans.		Under 16. Moins 16.				
				M. H.	W. F.	B. G.	G. F.			
2,355	3,000	7,000								
2,355	3,000	7,000								

P r o v i n c e d e l a N o u v e l l e - E c o s s e .

3,200	2,750	9,250							
450	125	600	8	8			480	190	870
			1	2			400	400	1,500
3,650	2,875	9,850	9	10			880	590	2,370

P r o v i n c e d u N o u v e a u - B r u n s w i c k .

--	--	--	--	--	--	--	--	--	--

P r o v i n c e d e Q u é b e c .

150	200	1,500							
450	1,500	2,500							
			1	5			1,000	1,000	2,500
12,470	21,854	45,960	3	3			55	100	190
300	406	800							
72,800	58,700	209,140							
			7	7			106	137	900
86,170	82,654	259,900	11	15			1,161	1,237	3,590

P r o v i n c e d ' O n t a r i o .

22,125	16,100	47,100							
700	200	1,200							
1,800	1,100	2,900							
			1	1			44	35	160
1,000	700	2,000							
			1	1			15	20	150
300	250	550							
			1	2			800	500	3,000
92,705	682,554	1,003,444							
500	1,209	2,000							
750	2,000	2,750							
1,000	500	2,500							
			1	4			200	200	600
			1	1			600	800	2,500

TABLE XLI.—Industries.—3rd Series.

PROVINCE OF MANITOBA.														
DISTRICTS.	Basket Making. Vannerie.							Book Reliure.						
	Num- ber.	Hands employed. — Employés.				Total Yearly Wages. — Salaires annuels. \$	Total Value of Raw Material. — Val'r des matières premières \$	Total Value of articles produced — Val'r des articles produits. \$	Num- ber.	Hands employed. — Employés.				
		Nom- bre.	Over 16 yrs. Plus 16 ans.		Under 16 Moins 16					M. H.	W. F.	B. G.	G. F.	Over 16 yrs. Plus 16 ans.
	M. H.		W. F.	B. G.	G. F.	M. H.	W. F.	B. G.	G. F.					
	149. Hamilton, C.-V.	2	3	1	.....	800	150	1,050	5	10	12	3	3	.....
150. Halton.....	2	15	.....	18	5,200	3,200	9,500	.....	.....	.....	.....	.....	.....	
151. Wellington, S.	2	3	1	.....	290	75	440	1	1	2	.....	1	.....	
154. Grey, S.....	1	1	.....	.....	60	25	100	.....	.....	.....	.....	.....	.....	
156. Grey, N.....	.....	.....	.....	.....	.....	.....	.....	1	1	.....	.....	.....	.....	
158. Norfolk, N....	1	2	.....	.....	10	10	150	.....	.....	.....	.....	.....	.....	
159. Brant, S.....	.....	.....	.....	.....	.....	.....	.....	1	5	2	.....	.....	.....	
162. Waterloo, N..	1	1	.....	.....	75	10	100	1	1	.....	.....	.....	.....	
163. Elgin, E.....	.....	.....	.....	.....	.....	.....	.....	2	5	2	.....	.....	.....	
170. London, C.-V..	1	1	.....	.....	365	150	400	3	19	40	12	40	.....	
171. Perth, S.....	.....	.....	.....	.....	.....	.....	.....	1	1	.....	.....	.....	.....	
172. Perth, N.....	.....	.....	.....	.....	.....	.....	.....	2	4	3	.....	2	.....	
174. Huron, C.....	.....	.....	.....	.....	.....	.....	.....	1	1	.....	.....	.....	.....	
181. Essex.....	.....	.....	.....	.....	.....	.....	.....	.....	.....	.....	.....	.....	.....	
Totals of Ontario } Tot'x d'Ontario. }	22	57	6	35	1	14,860	9,980	36,810	35	226	308	44	73	
Province of Manitoba.														
183. Selkirk.....	.....	.....	.....	.....	.....	.....	.....	2	5	1	2	2	.....	
Province of British Columbia.														
187. N. Westm'ster. } 188. Cariboo..... } 189. Yale..... } 190. Victoria..... }	.....	.....	.....	.....	.....	.....	.....	.....	.....	.....	.....	.....	.....	
T. of B. Columbia. } T. de la C.-Bri'que }	.....	.....	.....	.....	.....	.....	.....	1	2	2	.....	.....	.....	
GRAND TOTALS.														
Prince Ed. Isl'nd } L'Ile du Prince-E }	7	9	2	.....	4	630	860	1,900	2	6	3	.....	.....	
Nova Scotia..... } La Nouv.-Ecosse }	2	2	.....	1	.....	430	130	760	4	9	8	1	.....	
New Brunswick. } Le N.-Brunswick }	2	2	1	.....	.....	360	150	700	.....	.....	.....	.....	.....	
Quebec..... } Québec..... }	35	39	37	8	23	10,503	1,268	15,481	20	174	143	19	8	
Ontario..... } Ontario..... }	22	57	6	35	1	14,860	9,980	36,810	35	226	308	44	73	
Manitoba..... } Manitoba..... }	.....	.....	.....	.....	.....	.....	.....	.....	2	5	1	2	2	
British Columbia } La C.-Britan'que }	.....	.....	.....	.....	.....	.....	.....	.....	1	2	2	.....	.....	
G. Tot. of Canada.. } G. Tot. du Canada. }	68	109	46	44	28	26,783	12,383	55,651	64	422	465	66	83	

TABLEAU XLI.—Industries.—3ème Série.

PROVINCE DE MANITOBA.

Binding. — Reliure.			Charcoal Burning. — Charbonnerie.							
Total Yearly Wages. — Salaires annuels. \$	Total Value of Raw Material. — Valeur des matières premières. \$	Total Value of articles produced. — Valeur des articles produits. \$	Number — Nombre.	Hands employed. — Employés.				Total Yearly Wages. — Salaires annuels. \$	Total Value of Raw Material. — Valeur des matières premières. \$	Total Value of articles produced. — Valeur des articles produits. \$
				Over 16 years. Plus 16 ans.		Under 16. Moins 16.				
				M. H.	W. F.	B. G.	G. F.			
7,500	8,050	18,800								
800	2,000	4,500								
70	25	60								
3,000	3,000	7,500								
400	150	992								
1,350	1,800	4,062								
15,300	18,980	48,700								
20	20	200								
1,625	3,000	5,700								
300	200	500								
			3	40		1		12,100	24,800	55,000
151,245	741,829	1,155,458	8	49		2		13,759	26,355	62,410

Province de Manitoba.

4,060	3,800	9,600							
-------	-------	-------	--	--	--	--	--	--	--

Province de la Colombie-Britannique.

			2	4			225	125	460
			1	1			250	200	450
			1	1		1	500	180	750
1,050	2,000	3,900							
1,050	2,000	3,900	4	6		1	975	505	1,660

GRANDS TOTAUX.

2,355	3,000	7,900							
3,650	2,875	9,850	9	10			880	590	2,370
86,170	82,654	259,900	11	15			1,161	1,237	3,590
151,245	741,829	1,155,458	8	49		2	13,759	26,355	62,410
4,060	3,800	9,600							
1,050	2,000	3,900	4	6		1	975	505	1,660
248,530	836,158	1,445,708	32	80		3	16,775	28,687	70,030

TABLE XLII.—Industries.—3rd Series.

PROVINCE OF PRINCE EDWARD ISLAND.															
DISTRICTS.	Chemical Establishments.								Cider						
	Num-ber.	Fabriques de Produits Chimiques.								Fabrication					
		Hands employed.				Total Yearly Wages. — Salaires annuels. \$	Total Value of Raw Material. — Val'r des matières premières \$	Total Value of articles produced — Val'r des articles produits. \$	Num-ber.	Hands employed.					
		Employés.								Over 16 yrs. Plus 16 ans.	Under 16 Moins 16	Employés.			
		Nom-bre.	M.	W.	B.							G.	Over 16 yrs. Plus 16 ans.	Under 1 Moins 1	M.
H.	F.		G.	F.	H.	F.	G.	F.							
2. Queen's .....															
Province of Nova Scotia.															
6. Cape Breton...	1	1			300	2,000	3,000								
9. Halifax, C.-V.	9	23	7	3	1	9,180	35,200	58,050							
16. Annapolis.....								8	21			1			
17. King's .....								1	2						
Tot. of Nova Scotia Tot. de la N.-Ec'se	10	24	7	3	1	9,480	37,200	61,050	9	23			1		
Province of New Brunswick.															
24. St. John, C.-V.	1	13	4			5,000	10,000	20,000							
27. King's .....	1	3		1		2,600	4,000	8,000							
30. York.....	2	4	1			850	3,500	5,300							
Tot. of N. Br'swick Tot. du N. Br'swick	4	20	5	1		7,850	17,500	33,300							
Province of Quebec.															
65. Missisquoi .....								1	1						
75. Vaudreuil .....								1	1						
79. Quebec, C.-V.	2	5				540	2,500	5,000	1	16			2		
87. Joliette.....	1	2				700	600	1,000							
90. Montreal, C.-V.	8	51	29			37,100	141,400	223,500	1	6					
Totals of Quebec... Totaux de Québec	11	58	29			38,340	144,500	229,500	4	24			2		
Province of Ontario.															
106. Grenville, S.								1					1		
109. Brockville.....								1	1						
110. Leeds, S.															
111. Lennox, S.	1	3				1,410	4,700	9,900							
117. Lennox .....								2	7						
119. Prince Edw'd								9	19				3		
123. North'l'd, E.								1	2						
124. North'l'd, W.								1	4						
127. Durham, E								2	4						
132. Ontario, S.								3	4				2		
134. Toronto, C.-V.	4	18	1	3		8,350	50,300	73,100							
135. York, E.	1	1				600	800	1,500	7	7			2		
137. York, N.								5	7						
140. Peel.....								1	2						
142. Welland.....								3	3						
145. Lincoln .....								10	19	1		1			
146. Haldimand .....								4	6						
149. Hamilton, C.-V.	2	6	2			1,320	6,800	13,500							
150. Halton .....								2	6						
151. Wellington, S.								1	1						



TABLE XLII.—Industries—3rd Series.

PROVINCE OF MANITOBA.													
DISTRICTS.	Chemical Establishments. Fabriques de Produits Chimiques.							Cider Fabrication					
	Num- ber.	Hands employed.				Total Yearly Wages.	Total Value of Raw Material.	Total Value of articles produced	Num- ber.	Hands employed.			
		Employés.		Under 16 Moins 16	Total					Employés.		Under 16 Plus 16 ans.	Total
	Over 16 yrs. Plus 16 ans.	Under 16 Moins 16	Salaires annuels.			Val'r des matières premières	Val'r des articles produits.	Over 16 yrs. Plus 16 ans.	Under 16 Moins 16				
	—	M.	W.	B.	G.	\$	\$	\$	—	M.	W.	B.	G.
Num- bre.	H.	F.	G.	F.				Num- bre.	H.	F.	G.	F.	
154. Grey, S.....								1	1				
155. Grey, E.....								1	1				
157. Norfolk, S.....								4	9			2	
158. Norfolk, N.....								4	7			1	1
159. Brant, S.....								2	7				
160. Brant, N.....	1	7		1	3,000	3,000	7,000	2	3				
161. Waterloo, S.....								6	12			1	
162. Waterloo, N.....								8	10				
163. Elgin, E.....	5	13			4,200	15,700	30,250	4	11				
165. Oxford, S.....								2	3			1	
166. Oxford, N.....								4					
167. Middlesex, E.....	2	13			6,500	52,500	67,000	4	6			1	
168. Middlesex, W.....	1	2			500	400	1,000						
171. Perth, S.....								5	5				
172. Perth, N.....								3	5				
173. Huron, S.....								3	4	1			
174. Huron, C.....								3	6				
175. Huron, N.....								1	3				
176. Bruce, S.....								4	8				
179. Lambton.....								1	1				
180. Kent.....								1	1			2	
181. Essex.....								4	5				
Totals of Ontario } Tot'x d'Ontario.. }	17	63	3	4	25,880	134,200	203,250	116	200	2	17	1	
Province of Manitoba.													
183. Selkirk.....	1	5			1,000	5,000	7,500						
GRAND TOTALS.													
Prince Ed. Isl'nd L'Ile du Prince E }													
Nova Scotia..... La Nouv.-Ecosse }	10	24	7	3	1	9,480	37,200	61,050	9	23		1	
New Brunswick..... Le N.-Brunswick }	4	20	5	1		7,850	17,500	33,300					
Quebec..... Québec..... }	11	58	29			38,340	144,500	229,500	4	24		2	
Ontario..... Ontario..... }	17	63	3	4		25,880	134,200	203,250	116	200	2	17	1
Manitoba..... Manitoba..... }	1	5				1,000	5,000	7,500					
G. Tot. of Canada. G. Tot. du Canada }	43	170	44	8	1	82,550	338,400	534,600	129	247	2	20	1



TABLEAU XLII.—Industries.—3ème Série.

PROVINCE DE MANITOBA.

making. du Cidre.			Cordial and Syrup Manufactories. Fabriques de Sirops et Liqueurs.							
Total Yearly Wages. — Salaires annuels. \$	Total Value of Raw Material. — Valeur des matières premières. \$	Total Value of articles produced. — Valeur des articles produits. \$	Number. — Nombre.	Hands employed. — Employés.				Total Yearly Wages. — Salaires annuels. \$	Total Value of Raw Material. — Valeur des matières premières. \$	Total Value of articles produced. — Valeur des articles produits. \$
				Over 16 years. Plus 16 ans.		Under 16. Moins 16.				
				M. H.	W. F.	B. G.	G. F.			
97	432	650								
20	59	100								
475	1,500	3,600								
360	1,830	3,775								
300	1,875	2,600								
250	1,100	2,124								
640	4,752	9,633								
640	290	1,525								
1,656	3,200	6,131								
610	880	3,260	1	2	1		247	600	1,380	
315	2,830	3,720								
126	385	1,060								
300	821	1,710								
100	150	360								
1,575	7,325	10,200								
21	200	234								
660	5,570	7,010								
50	450	1,500								
140	605	845								
120	432	2,020	6	8		3	616	900	1,790	
13,872	55,563	105,331	7	10	1	3	863	1,500	3,170	

Province de Manitoba.

GRANDS TOTAUX.

			1	2			120	500	1,000
530	1,936	3,406	3	7			2,400	3,650	7,900
4,360	10,052	22,713	1	6	10		2,500	60,000	100,000
13,872	55,563	105,331	7	10	1	3	863	1,500	3,170
18,762	67,551	131,450	12	25	11	3	5,883	65,650	112,070

TABLE XLIII.—Industries.—3rd Series.

PROVINCE OF PRINCE EDWARD ISLAND.

DISTRICTS.	Dyeing and Scouring.						Edge Tool						
	Num- ber.	Teintureries.				Total Yearly Wages. — Salaires annuels. \$	Total Value of Raw Material. — Val'r des matières premières \$	Total Value of articles produced — Val'r des articles produits. \$	Fabriques				
		Hands employed.							Num- ber.	Hands employed.			
		Employés.								Employés.			
		Over 16 yrs. Plus 16 ans.		Under 16 Moins 16						Over 16 yrs. Plus 16 ans.		Under 16 Moins 16.	
Nom- bre.	M. H.	W. F.	B. G.	G. F.	Nom- bre.	M. H.	W. F.	B. G.	G. F.				
2. Queen's .....													

Province of Nova Scotia.

4. Inverness .....										
9. Halifax, C.—V.	2	3	4		1,032	700	3,500			
12. Queen's .....										
17. King's .....										
20. Pictou .....								1	2	
22. Cumberland .....										

Province of New Brunswick.

24. St. John, C—V								1	10	
25. St. John, Co...	2	6	3	1	3,750	5,676	13,834	2	9	
26. Charlotte .....	1	1	2		900	100	1,500	1	10	
30. York .....								2	8	
31. Carleton .....										
36. Gloucester .....										

Province of Quebec.

40. Rimouski .....	1	1			15	500	600			
41. Témiscouata .....	1	1		1	100	25	200			
42. Kamouraska .....	2	2			180	900	1,300			
46. Lévis .....	1	1			100	1,900	2,100			
47. Dorchester .....										
48. Beauce .....								1	1	
49. Lotbinière .....										
51. Nicolet .....								1	5	
55. Sherbrooke .....	1	2			1,350	150	1,800			
56. Stanstead .....										
59. Shefford .....								1	9	
61. Richelieu .....										
62. St. Hyacinthe .....										
65. Missisquoi .....								1	26	
68. St. Jean .....										
70. Napierville .....								1	2	
78. Montmorency .....	4	4	3	1	120	165	339			
79. Quebec, C—V.	2	3	2		593	1,275	4,900	2	11	6
81. Portneuf .....										
82. Champlain .....										
83. Trois-Rivières .....										
85. Maskinongé .....										
87. Joliette .....	1	1			300	600	1,200	1	5	
89. Montcalm .....										
90. Montreal, C—V.	6	16	12	2	7,586	10,700	36,600	1	14	
91. Hochelaga .....								4	81	3
93. Laval .....										
95. D'x-Montagnes .....										
97. Ottawa, Co.....								1	7	

Province of Ontario.

102. Dundas .....										
103. Prescott .....										
105. Ottawa, C—V.	1	7	4		2,000	2,000	5,000			
106. Grenville, S.										
107. L'ds, Grenv.N										
109. Brockville .....	1	2			700	800	1,781			
110. Leeds, S.										
113. Renfrew, S.								3	5	



TABLE XLIII.—Industries.—3rd Series.

PROVINCES OF MANITOBA AND BRITISH COLUMBIA.

DISTRICTS.	Dyeing and Scouring. — Teintureries.							Edge Tool — Fabriques					
	Num- ber.	Hands employed.				Total Yearly Wages. — Salaires annuels. \$	Total Value of Raw Material. — Val'r des matières premières \$	Total Value of articles. produced — Val'r des articles produits. \$	Num- ber.	Hands employed.			
		Employés.		Moins 16.						Employés.			
	Nom- bre.	Over 16 yrs. Plus 16 ans.		Under 16 Moins 16.		Over 16 yrs. Plus 16 ans.				Under 16 Moins 16.			
		M. H.	W. F.	B. G.	G. F.	M. H.	W. F.	B. G.	G. F.				
114. Renfrew, N								1	6				
115. Frontenac													
116. Kingston, C-V	2	4			1,360	1,500	3,500						
117. Lennox	1	1	1		500	500	1,500						
118. Addington								1	2				
119. Prince Edw'd.	1		2		100	300	750						
120. Hastings, E													
121. Hastings, W-O								1	45				
122. Hastings, N													
123. North'd, E													
124. North'd, W													
127. Durham, E													
132. Ontario, S	1	1			75	25	500						
133. Ontario, N													
134. Toronto, C-V	9	17	12	7	9,564	2,002	22,922	1	1				
135. York, E	1	8	9		4,100	2,500	10,000						
138. Simcoe, S													
139. Simcoe, N													
140. Peel													
141. Cardwell													
142. Welland													
145. Lincoln								1	90				
148. Wentworth, N								2	108				
149. Hamilton, C-V	1	1	2	1	300	400	900	1	6		1		
150. Halton													
151. Wellington, S													
152. Wellington, C													
153. Wellington, N													
156. Grey, N													
159. Brant, S													
160. Brant, N													
161. Waterloo, S								1	65		5		
162. Waterloo, N													
163. Elgin, E													
165. Oxford, S													
167. Middlesex, E													
168. Middlesex, W													
170. London, C-V								1	3				
172. Perth, N													
174. Huron, C													
176. Bruce, S													
178. Bothwell													
179. Lambton													
180. Kent	1	1	3		1,440	100	2,740						
181. Essex	1		2		500	100	1,050						
183. Selkirk, Man													
190. Victoria, B.C.													
GRAND TOTALS.													
Prince Ed. Isl'nd.													
Nova Scotia	2	3	4		1,032	700	3,500	1	2				
New Brunswick	3	7	5	1	4,650	5,776	15,334	6	37				
Quebec	19	31	17	4	10,344	16,215	49,039	14	161			9	
Ontario	20	42	35	8	20,639	10,227	50,643	13	331			6	
Manitoba													
British Columbia													
G. Tot. of Canada	44	83	61	13	36,665	32,918	118,516	34	531			15	

TABLEAU XLIII.—Industries.—3ème Série.

PROVINCES DE MANITOBA ET DE LA COLOMBIE-BRITANNIQUE.

Manufactories. d'Outils.			Miscellaneous Wares. Fabriques d'Articles variés.							
Total Yearly Wages. — Salaires annuels. \$	Total Value of Raw Material. — Valeur des matières premières. \$	Total Value of articles produced. — Valeur des articles produits. \$	Number. — Nombre.	Hands employed. — Employés.				Total Yearly Wages. — Salaires annuels. \$	Total Value of Raw Material. — Valeur des matières premières. \$	Total Value of articles produced. — Valeur des articles produits. \$
				Over 16 years. Plus 16 ans.		Under 16. Moins 16.				
				M. H.	W. F.	B. G.	G. F.			
3,000	4,000	9,000	1				4	100	400	800
			5	6			2	2,050	2,200	5,130
			4	15			6	3,650	5,400	12,500
200	100	900	2	10	1			1,400	550	3,000
			1	1			1	20	120	500
			2	5				800	600	2,200
20,000	30,000	80,000	3	3	4			1,761	680	6,750
			4	7				430	830	1,783
			3	3	7			1,420	7,340	11,000
			1	3				1,200	2,500	4,000
			2	4				1,900	5,300	7,500
			1	1				300	1,500	2,500
			1	7				1,500	800	3,000
450	160	600	34	137	88	41	52	53,343	110,845	277,740
			4	12	1			4,165	17,580	43,025
			2	2				500	405	1,200
			1		1	1		100	50	150
			2	2				600	3,000	4,100
			1	3				600	200	1,600
			10	4	16		1	1,205	720	2,860
36,000	36,000	85,800	7	29	100	10	19	11,554	31,541	63,154
47,000	40,000	100,000	1	1				200	200	600
2,500	2,500	6,000	11	79	27	8	4	41,060	58,150	124,900
			2	8			2	3,400	4,900	12,500
			3	15	7			4,600	10,100	17,050
			1	3				760	500	3,000
			2	4				650	115	800
			2	7	1	2		1,360	4,050	5,820
			6	16	2	9		4,350	18,025	25,475
			2	25		15	1	6,700	3,350	22,500
33,000	50,000	125,000								
			4	25	21	6		10,200	17,340	37,100
			3	57	3	16		11,220	16,360	31,200
			1	1	1			150	150	400
			4	6	2	8		2,160	1,220	5,850
			1	3		1		936	2,000	4,000
1,300	800	2,500	6	55	1			14,089	32,150	71,000
			1		2			240	500	1,000
			2	2	3	2	9	2,000	4,000	7,000
			1	4	1			700	1,000	1,600
			2	17	2			4,200	10,400	37,000
			1	2				400		650
			2	2	3			1,050	350	1,800
			7	65	1			28,950	104,925	170,150
			3	7				4,600	900	9,000
			2	1	1			300	75	825
GRANDS TOTAUX.										
			4	8	1			2,618	14,104	18,068
700	375	1,200	18	29	6	14		12,314	46,957	69,080
13,648	22,538	48,460	10	36	11	4		13,050	21,960	40,183
65,874	73,605	196,154	97	307	93	54	30	111,640	225,741	473,788
144,030	164,280	411,550	163	707	296	138	91	241,063	512,213	1,079,207
			3	7				4,600	900	9,000
			2	1	1			300	75	825
224,252	260,798	657,364	297	1,095	413	210	121	385,585	821,950	1,690,148

TABLE XLIV.—Industries.—3rd Series.

PROVINCE OF PRINCE EDWARD ISLAND.

DISTRICTS.	Oil Refineries. Épuration de l'Huile.							Potteries. Poteries.					
	Num- ber.	Hands employed. Employés.				Total Yearly Wages. Salaires annuels \$	Total Value of Raw Material Val'r des matières premières \$	Total Value of articles. produced Val'r des articles produits. \$	Num- ber.	Hands employed. Employés.			
		Over 16 yrs Plus 16 ans		Under 16 Moins 16						Over 16 yrs Plus 16 ans		Under 16 Moins 16	
	Nom- bre.	M. H.	W. F.	B. G.	G. F.	M. H.	W. F.	B. G.	G. F.				
2. Queen's.....													

Province of Nova Scotia.

9. Halifax, C-V.....													
10. Halifax, Co.....													
19. Colchester.....								1	6		1		

Province of New Brunswick.

24. St. John, C-V.....													
25. St. John, Co.....	2	17			2,700	5,700	11,500	1	20	4	12	1	
26. Charlotte.....	2	4			400	3,400	5,355						
31. York.....								1	5				
33. Westmoreland.....													
35. Northumberland.....													

Province of Quebec.

42. Kamouraska.....								1	1				
46. Lévis.....													
57. Yamaska.....	1	2	1	1	3	475	375	1,400					
62. St. Hyacinthe.....								1	1				
64. Iberville.....								2	42	7			
68. St. Jean.....								4	192	31	53	9	
73. Beauharnois.....								1	1				
77. Charlevoix.....								1	1				
79. Quebec, C-V.....	1	1				104	218	460	3	22	4		
80. Quebec, Co.....								2	7				
84. St. Maurice.....								1	1				
87. Joliette.....													
90. Montreal, C-V.....	2	37				13,280	116,500	142,500	2	2		2	
91. Hochelaga.....	2	13				5,000	180,000	210,000					
95. D'x-Montagnes.....									2	3			

Province of Ontario.

100. Cornwall.....									1	9			
101. Stormont.....									2	4			
104. Russell.....									1	1			
105. Ottawa, C-V.....													
106. Grenville, S.....									1	2			
113. Renfrew, S.....									1	1			
115. Frontenac.....	1	1				300	1,000	2,000	1	2			
119. Prince Edw'd.....									1	2			
120. Hastings, E.....									1	3			
121. Hastings, W-O.....									1	9			
123. North'd, E.....									1	3			
126. Peterboro', W.....									2	12		2	
127. Durham, E.....									1	2			
133. Ontario, N.....									2	10		1	
134. Toronto, C-V.....	5	37				15,200	147,610	221,000	1	8			
135. York, E.....									4	16	2	2	
136. York, W-O.....									2	12			
139. Simcoe, N.....													
140. Peel.....	1	4				400	3,000	7,000	1	2			
141. Cardwell.....									1	2			
142. Welland.....									1	3			
145. Lincoln.....									2	3			

TABLEAU XLIV.—Industries.—3ème Série.

PROVINCE DE L'ILE DU PRINCE-EDOUARD.

Potteries. — Poteries.			Soap and Candle making. — Savonneries et Chandelleries.							
Total Yearly Wages. — Salaires annuels. \$	Total Value of Raw Material. — Valeur des matières premières. \$	Total Value of articles produced. — Valeur des articles produits. \$	Number. — Nombre.	Hands employed. — Employés.				Total Yearly Wages. — Salaires annuels. \$	Total Value of Raw Material. — Valeur des matières premières. \$	Total Value of articles produced. — Valeur des articles produits. \$
				Over 16 years. Plus 16 ans.		Under 16. Moins 16.				
				M. H.	W. F.	B. G.	G. F.			
			1	1				200	400	700

Province de la Nouvelle-Ecosse.

			1	5				1,725	22,000	26,000
2,238	370	4,000	1	20	4			6,000	60,000	80,600

Province du Nouveau-Brunswick

			5	18				6,486	60,800	101,000
6,000	3,000	13,000	1	10				4,000	10,000	18,000
			1	4				2,000	16,000	27,000
1,700	100	2,000	1	3				400	600	2,000
			1			9		2,800	12,000	30,000
			2		2			240	420	770

Province de Québec.

100	30	400	1	1				53	157	320
			1	2				200	4,000	4,500
200	150	600								
17,340	23,360	54,000	2	3		5	3	3,100	21,200	28,500
66,500	50,800	151,000								
600	100	800								
80	60	300								
7,268	1,283	13,100	10	29	1	1		8,185	88,465	116,077
822	1,500	4,140	3	2	4			260	945	2,300
25	100	200	1		1			200	160	680
			1	1	1			75	25	140
1,000	5,090	8,100	11	134	19	20	8	91,838	560,620	845,300
			4	7				3,440	19,700	29,100

Province d'Ontario.

4,500	3,200	30,000								
900	400	1,850								
100	4	300								
			2	4				1,208	3,500	6,200
600	300	1,600	1	1				35	2,340	4,220
300	20	600								
500	75	2,000								
1,200	650	6,000	1	4				1,500	3,000	8,000
700	25	1,000								
3,000	1,200	6,000								
1,000	300	1,600								
4,200	1,200	8,000								
900	200	1,500								
1,900	1,800	6,500								
2,000	1,000	5,000	2	44	1	12	7	20,480	225,144	311,056
7,100	1,600	17,900								
3,000	1,000	6,000								
			1	3				988	1,000	4,000
400	50	500								
600	150	1,000	1	1				200	432	800
900	350	1,300	2	3				900	3,880	5,440
350	300	1,200	1	5				2,080	8,000	37,700





TABLEAU XLIV.—Industries.—3ème Série.

PROVINCE DE MANITOBA.

Potteries. Poteries.			Soap and Candle making. Savonneries et Chandelleries.							
Total Yearly Wages. — Salaires annuels. \$	Total Value of Raw Material. — Valeur des matières premières. \$	Total Value of articles produced. — Valeur des articles produits. \$	Number. — Nombre.	Hands employed. — Employés.				Total Yearly Wages. — Salaires annuels. \$	Total Value of Raw Material. — Valeur des matières premières. \$	Total Value of articles produced. — Valeur des articles produits. \$
				Over 16 years. Plus 16 ans.		Under 16. Moins 16.				
				M. H.	W. F.	B. G.	G. F.			
800	400	3,000								
6,450	3,460	11,360	4	22			2	9,040	72,560	134,500
300	50	300								
2,280	800	6,100								
715	421	2,220	1	1				350	60	1,000
450	195	1,100								
200	100	550	1	2			1	950	750	2,000
6,400	6,500	30,000	2	14			1	6,400	35,600	47,850
5,500	5,000	13,000								
800	410	1,400	1	3				1,856	8,850	11,000
750	555	2,400								
312	50	250	1		2			400	300	1,500
1,000	500	2,000	1	6				2,000	1,500	4,000
1,540	750	5,200	2	4	1			1,400	11,500	13,500
2,660	1,000	10,650								
16,460	35,025	112,000	1	4				1,350	3,000	12,000
200	180	3,500								
250	100	800								
1,020	750	3,500								
997	584	1,715								
650	250	1,350								
660	355	2,100								
50	50	300	1	2				400	1,600	4,000
			1	3				800	700	11,000

Province de Manitoba.

1,200	300	3,000	1	2			1	960	2,400	6,000
-------	-----	-------	---	---	--	--	---	-----	-------	-------

Province de la Colombie-Britannique.

			1	5				3,600	12,000	18,500
--	--	--	---	---	--	--	--	-------	--------	--------

GRANDS TOTAUX.

			1	1				200	400	700
2,238	3,700	4,000	2	25	4			7,725	82,000	106,000
7,700	3,100	15,000	11	35	2	9		15,926	99,820	178,770
94,635	83,523	235,240	34	179	26	26	11	107,351	695,272	1,026,917
84,594	71,289	314,645	28	126	4	16	7	52,337	383,656	619,766
1,200	300	3,000	1	2			1	960	2,400	6,000
			1	5				3,600	12,000	18,500
190,367	161,912	571,885	78	373	36	52	18	188,099	1,275,548	1,956,653



TABLEAU XLV.—Industries.—3ème Série.

PROVINCE DE L'ILE DU PRINCE-EDOUARD.

Working. de Tabac.			Wood Turning Establishments. Tours à Bois.							
Total Yearly Wages. Salaires annuels. \$	Total Value of Raw Material. Valeur des matières premières. \$	Total Value of articles produced. Valeur des articles produits. \$	Number. — Nombre.	Hands employed. — Employés.				Total Yearly Wages. Salaires annuels. \$	Total Value of Raw Material. Valeur des matières premières. \$	Total Value of articles produced. Valeur des articles produits. \$
				Over 16 years. Plus 16 ans.		Under 16. Moins 16.				
				M. H.	W. F.	B. G.	G. F.			
4,500	5,000	15,000	1	3	.....	.....	.....	1,000	225	1,300
.....	.....	.....	1	2	.....	.....	.....	500	100	700
.....	.....	.....	1	1	.....	.....	.....	100	10	150

Province de la Nouvelle-Ecosse.

.....	.....	.....	1	1	.....	.....	.....	60	20	90
.....	.....	.....	2	2	.....	.....	.....	300	60	450
.....	.....	.....	1	1	.....	.....	.....	80	25	400
12,000	30,300	48,200	.....	.....	.....	.....	.....	.....	.....	.....
.....	.....	.....	1	1	.....	.....	.....	30	5	55
.....	.....	.....	1	25	.....	.....	.....	4,800	3,000	10,000
1,919	2,800	6,910	.....	.....	.....	.....	.....	.....	.....	.....
.....	.....	.....	1	2	.....	.....	.....	125	40	300
.....	.....	.....	3	38	.....	.....	.....	17,075	30,400	73,370

Province du Nouveau-Brunswick.

600	18,000	35,000	1	55	5	4	.....	7,500	1,500	10,000
.....	.....	.....	2	46	7	.....	.....	23,300	21,500	56,500
.....	.....	.....	1	35	.....	30	.....	27,600	10,000	60,000

Province de Québec.

.....	.....	.....	1	2	.....	.....	.....	12	4	16
.....	.....	.....	2	51	.....	20	.....	3,010	5,100	15,150
.....	.....	.....	1	9	.....	2	.....	2,900	8,640	18,500
800	1,200	3,000	.....	.....	.....	.....	.....	.....	.....	.....
.....	.....	.....	1	18	.....	.....	.....	5,320	5,250	16,000
.....	.....	.....	4	52	.....	9	.....	16,100	9,600	34,500
.....	.....	.....	1	1	.....	.....	.....	100	25	250
.....	.....	.....	1	7	1	.....	.....	1,800	1,000	3,840
3,150	900	6,000	.....	.....	.....	.....	.....	.....	.....	.....
.....	.....	.....	2	3	1	.....	.....	52	225	900
.....	.....	.....	1	1	.....	.....	.....	100	50	350
.....	.....	.....	1	4	.....	.....	.....	400	300	3,000
.....	.....	.....	1	12	.....	3	.....	800	900	2,000
19,680	54,650	95,750	4	5	.....	.....	.....	1,220	735	3,906
810	3,200	6,000	.....	.....	.....	.....	.....	.....	.....	.....
1,000	500	2,000	1	1	.....	.....	.....	25	100	150
.....	.....	.....	.....	.....	.....	.....	.....	.....	.....	.....
392,279	945,055	1,637,403	3	8	.....	1	.....	3,400	2,200	8,200
.....	.....	.....	1	2	.....	1	.....	200	200	1,400
417,719	1,005,505	1,750,153	25	176	1	36	.....	35,439	34,329	108,162

TABLE XLV.—Industries.—3rd Series.

PROVINCE OF ONTARIO.

DISTRICTS.	Spinning Wheel Factories. Fabriques de Rouets.							Tobacco Manufactures					
	Num- ber.	Hands employed.				Total Yearly Wages.	Total Value of Raw Material.	Total Value of articles produced.	Num- ber.	Hands employed.			
		Employés.		Under 16 Moins 16.	Total Salaires annuels. \$					Val'r des matières premières \$	Val'r des articles produits. \$	Over 16 yrs. Plus 16 ans.	
	Nom- bre.	M. H.	W. F.			B. G.	G. F.	Nom- bre.	M. H.			W. F.	B. G.
105. Ottawa, C-V								1	5	2	2	1	
109. Brockville													
111. Lanark, S	1	2			500	4,000	5,000						
116. Kingston, C-V								1	10		4		
121. Hastings, W-C								1	7		3		
123. North'd, E.													
124. North'd, W.													
125. Peterboro' E.	2		5		60	107	230						
130. Victoria, N													
134. Toronto, C-V								13	237	80	63	9	
135. York, E													
139. Simcoe, N													
144. Monck													
145. Lincoln								3	26	1	7		
149. Hamilton, C-V	1	7			2,000	5,000	10,000	8	184	21	44	40	
151. Wellington, S.								2	14				
153. Wellington, N													
154. Grey, S	1	4			800	1,200	2,400	1	2				
158. Norfolk, N								1	5				
159. Brant, S								3	39		7		
160. Brant, N								1	6	3	11	3	
161. Waterloo, S.								2	15	1	3	1	
162. Waterloo, N.								2	16		9		
163. Elgin, E.								1	5		1		
164. Elgin, W.-C													
165. Oxford, S.								1	4		1		
166. Oxford, N.								1	2				
168. Middlesex, W.								1	1		1		
170. London, C-V								8	101	50	21	5	
172. Perth, N.								1	3		3	1	
176. Bruce, S.								1	6				
178. Bothwell													
179. Lambton								1	3				
180. Kent								1	4	1	2		
181. Essex								4	35	22	3	3	

Province of Manitoba.

183. Selkirk								1	3			
--------------	--	--	--	--	--	--	--	---	---	--	--	--

Province of British Columbia.

190. Victoria								1	16		5	
---------------	--	--	--	--	--	--	--	---	----	--	---	--

GRAND TOTALS.

Prince Ed. Isl'd								1	13		8	
Nova Scotia	1	1			30	-20	50	4	47	49	6	
New Brunswick								1	6	1	6	
Quebec	16	22			3,538	967	7,232	29	943	866	350	274
Ontario	5	13	5		3,360	10,307	17,630	59	730	181	190	63
Manitoba								1	3			
British Columbia								1	16		5	
G. Tot. of Canada	22	36	5		6,923	11,294	24,912	96	1,758	1097	565	337

TABLEAU XLV.—Industries.—3ème Série.

PROVINCE D'ONTARIO.

Working. de Tabac.			Wood-turning Establishments. Tours à Bois.							
Total Yearly Wages. Salaires annuels. \$	Total Value of Raw Material. Valeur des matières premières. \$	Total Value of articles produced. Valeur des articles produits. \$	Number. Nombre.	Hands employed. Employés.				Total Yearly Wages. Salaires annuels. \$	Total Value of Raw Material. Valeur des matières premières. \$	Total Value of articles produced. Valeur des articles produits. \$
				Over 16 years. Plus 16 ans.		Under 16. Moins 16.				
				M. H.	W. F.	B. G.	G. F.			
1,438	2,300	3,200	1	3				350	800	1,800
			1	1				100	200	500
3,000	3,000	10,000								
2,600	2,000	6,000								
			2	3				1,050	350	2,200
			1	1				450	100	700
			2	2		1		620	405	1,030
			1	1				400	50	500
83,331	153,098	401,800	4	23		2		10,950	9,400	29,140
			1	1				100	100	300
			3	11		4		3,800	3,025	11,825
			1	1				50	50	200
8,200	22,000	43,000	2	3				500	500	1,300
85,400	191,300	329,150	1	3				1,100	300	1,600
5,250	4,900	11,978								
			1	1				475	100	800
500	400	1,200								
2,500	2,000	6,000	1	2				600	350	1,000
11,895	11,301	27,965								
1,500	7,000	10,000	1	5		1		1,400	5,000	8,000
4,050	5,000	12,000								
1,200	3,000	8,000	1	1				40	50	150
1,800	1,500	4,000	4	31				9,373	7,841	26,682
			3	9				1,233	2,333	6,093
2,000	1,500	5,000								
2,000	1,100	5,750								
800	1,500	4,000								
38,918	53,500	195,000	1	5				1,300	700	2,600
2,000	2,000	7,000	1	2				950	300	1,500
2,500	2,000	6,300								
			1	3				400	600	1,200
1,200	700	3,500								
2,000	1,000	5,000	2	8				3,600	2,600	8,600
20,600	29,000	80,200	2	5				420	700	2,600

Province de Manitoba.

624	500	1,800								
-----	-----	-------	--	--	--	--	--	--	--	--

Province de la Colombie-Britannique.

7,000	8,700	17,200								
-------	-------	--------	--	--	--	--	--	--	--	--

GRANDS TOTAUX.

4,500	5,000	15,000	3	6				1,600	335	2,150
13,919	33,100	55,110	10	70				22,470	33,550	84,665
600	18,000	35,000	4	136	12	34		58,400	33,000	126,500
417,719	1,005,505	1,750,153	25	176	1	36		35,439	34,329	108,162
284,682	501,099	1,186,043	38	125		8		39,261	35,854	110,320
624	500	1,800								
7,000	8,700	17,200								
729,044	1,571,904	3,060,306	80	513	13	78		157,170	137,068	421,797



---

---

**TABLES XLVI, XLVII, XLVIII, XLIX, L, LI,  
LII, LIII.**

INDUSTRIAL ESTABLISHMENTS.

4TH SERIES.

AERATED WATER MAKING.—BOILER MAKING.—CARVING AND GILD-  
ING.—DISTILLERIES.—ENGINE BUILDING.—ENGRAVING AND LITHO-  
GRAPHING.—GAS WORKS.—GOLD AND SILVER-SMITHING.—GUN  
MAKING.—GYPSUM MILLS.—HOSIERY MANUFACTORIES.—MATCH  
FACTORIES.—MUSICAL INSTRUMENT MAKING.—PAINT AND  
VARNISH WORKS.—PAPER MANUFACTORIES.—PATENT MEDI-  
CINE MANUFACTORIES.—PRESERVED ARTICLES OF FOOD.  
ROPE AND TWINE MAKING.—SALT WORKS.—SAW AND  
FILE CUTTING.—SCUTCHING MILLS.—STRAW WORKS.  
TRUNK AND BOX MAKING.—WIG MAKING.

---

**TABLEAUX XLVI, XLVII, XLVIII, XLIX, L,  
LI, LII, LIII.**

ÉTABLISSEMENTS INDUSTRIELS.

4ÈME SÉRIE.

FABRIQUES D'EAUX GAZEUSES.—FABRIQUES DE BOUILLOIRES.  
ÉTABLISSEMENTS DE SCULPTURE ET DORURE.—DISTILLERIES.  
FABRIQUES DE MACHINES À VAPEUR.—ÉTABLISSEMENTS DE  
GRAVURE ET LITHOGRAPHIE.—FABRIQUES DE GAZ.—ORFÈ-  
VRE.—ARMURERIE.—MOULINS À PLÂTRE.—BONNETERIES.  
FABRIQUES D'ALLUMETTES.—FABRIQUES D'INSTRUMENTS  
DE MUSIQUE.—FABRIQUES DE PEINTURE ET VERNIS.  
FABRIQUES DE PAPIER.—FABRIQUES DE MÉDECINES  
BREVETÉES.—FABRIQUES DE CONSERVES ALIMEN-  
TAIRES.—CORDERIES.—SAUNERIES.—FABRIQUES DE  
SCIES ET DE LIMES.—MOULINS À BROYER LE LIN.  
FABRIQUES D'OBJETS DE PAILLE.—FABRIQUES  
DE BOITES ET DE VALISES.—FABRIQUES DE  
PERRUQUES.

---

---

TABLE XLVI.—Industries—4th Series.

## PROVINCE OF PRINCE EDWARD ISLAND.

DISTRICTS.	Aerated Water making. Fabriques d'Eaux gazeuses.						Boiler Fabriques							
	Number. —	Hands employed. — Employés.				Total Yearly Wages. — Salaires annuels. \$	Total Value of Raw Material. — Val'r des matières premières \$	Total Value of articles. produced — Val'r des articles produits. \$	Number. —	Hands employed. — Employés.				
		Over 16 yrs. Plus 16 ans.		Under 16 Moins 16						Over 16 yrs. Plus 16 ans.		Under 16 Moins 16		
	Nom- bre.	M.	W.	B.	G.	M.	W.	B.	G.					
		H.	F.	G.	F.					H.	F.	G.	F.	
2. Queen's.....	2	4			350	1,700	3,600							

## Province of Nova Scotia.

9. Halifax, C.-V.	4	21	1		8,060	10,300	28,000							
10. Halifax, Co. ....	1	6		2	3,120	1,300	6,000							
20. Pictou .....	1	2			600	1,000	6,000							

## Province of New Brunswick.

24. St. John, C.-V.	1	5			1,500	16,000	18,000	1	15		2			
30. York.....	1	4			1,500	2,000	6,000							
33. Westmoreland.	1	1			500	1,000	2,000							

## Province of Quebec.

46. Lévis.....	1	1			25	25	100							
48. Beauce.....														
51. Nicolet.....														
52. Drum'm'd & A.														
58. Bagot.....														
62. St. Hyacinthe.	1	4			500	1,000	5,000							
64. Iberville.....	1	3			500	500	1,200							
67. Chambly.....	1	1			48	200	750							
75. Vaudreuil.....	1	1				20	55							
79. Quebec, C.-V.	5	17	5		3,600	4,876	12,155	2	20		3			
83. Trois-Rivières.	1	1			50	400	1,000							
90. Montreal, C.-V.	7	106	15	17	21,450	61,400	134,000	1	27		3			
Totals of Quebec. Totaux de Québec.	18	134	20	17	26,173	68,421	154,260	3	47		6			

## Province of Ontario.

104. Russell.....														
105. Ottawa, C.-V.	2	16		10	5,000	6,700	18,000	2	41		18			
112. Lanark, N.	1	1	1		400	2,200	3,300							
115. Frontenac.....								1	4					
116. Kingston, C.	1	2		1	440	200	4,000	1	18		1			
117. Lennox.....														
119. Prince Edw'd.	1	1			100	50	150							
120. Hastings, E.								1	12					
121. Hastings, W.-O.	2	4			456	360	2,390							
122. North P'ntick.														
127. Durham, E.	2	3			500	2,125	5,586							
128. Durham, W.-O.														
129. Victoria, S.	1	2			240	500	1,000							
131. Muskoka.....	1	2			925	500	2,000							
132. Ontario, S.	1	2			300	800	2,700	1	4		1			
133. Ontario, N.	2	4			1,500	2,100	7,500							
134. Toronto, C.-V.	1	25			10,128	14,500	41,000	2	40		6			
139. Simcoe, N.	3	6		1	1,625	1,300	3,500	1	8					
140. Peel.....	2	4			150	1,700	2,600							
142. Welland.....	3	5		1	1,175	425	4,470	1	10		1			
145. Lincoln.....	2	8			2,500	2,200	5,600							
146. Haldimand.....	1	3			572	800	1,600							
148. Wentworth, N.								1	4					
149. Hamilton, C.-V.	4	11	2	1	2,286	3,050	11,400							



TABLEAU XLVI.—Industries—4ème Série.

PROVINCE DE L'ILE DU PRINCE-EDOUARD.

Making. de Bouilloires.			Carving and Gilding. Établissements de Sculpture et Dorure.							
Total Yearly Wages. — Salaires annuels. \$	Total Value of Raw Material. — Valeur des matières premières. \$	Total Value of articles produced. — Valeur des articles produits. \$	Number. — Nombre.	Hands employed. — Employés.				Total Yearly Wages. — Salaires annuels. \$	Total Value of Raw Material. — Valeur des matières premières. \$	Total Value of articles produced. — Valeur des articles produits. \$
				Over 16 years. Plus 16 ans.		Under 16. Moins 16.				
				M. H.	W. F.	B. G.	G. F.			

Province de la Nouvelle-Ecosse.

			2	3		2		1,950	2,700	5,000
--	--	--	---	---	--	---	--	-------	-------	-------

Province du Nouveau-Brunswick.

4,000	5,000	10,000	2	2		1		800	4,300	6,800
			2	3				450	500	1,400

Province de Québec.

			1	1				1,200	50	1,500
			1	1		1	2	150	100	400
			1	2				300	250	600
			1	4				600	300	1,200
			4	7				800	2,100	4,700
6,420	13,000	25,420	6	10		2		1,700	5,280	9,380
5,000	10,000	17,000	11	91	8	10		34,120	59,900	171,200
11,420	23,000	42,420	25	116	8	13	2	38,870	67,980	188,980

Province d'Ontario.

17,200	18,000	43,000	1	1				10	10	400
			6	6		4		2,020	5,800	13,300
1,200	2,500	4,600								
4,500	5,000	15,000	2	5		2		1,155	4,800	8,500
			1	2				600	1,500	2,500
3,000	1,800	4,000								
			1	4	4	1		2,000	12,000	20,000
			1	2				300	700	1,200
			1	1				300	400	1,000
			1	1				25	50	75
1,500	3,500	6,300								
13,600	63,000	96,000	15	146	5	35		58,260	89,225	201,150
200	200	500	1	2				700	900	3,100
5,700	8,500	11,050								
			2	2				550	700	1,500
1,868	10,000	12,800								
			5	14		2		5,920	5,190	14,900

TABLE XLVI.—Industries.—4th Series.

PROVINCE OF MANITOBA.													
DISTRICTS.	Aerated Water making. Fabriques d'Eaux Gazeuses.								Boiler Fabriques				
	Num- ber.	Hands employed.				Total Yearly Wages.	Total Value of Raw Material.	Total Value of articles produced	Num- ber.	Hands employed.			
		Employés.								Salaires annuels.	Val'r des matières premières	Val'r des articles produits.	Employés.
	Nom- bre.	Over 16 yrs. Plus 16 ans.		Under 16 Moins 16.		\$	\$	\$	Over 16 yrs. Plus 16 ans.				Under 16 Moins 16.
		M. H.	W. F.	B. G.	G. F.				M. H.	W. F.	B. G.	G. F.	
151. Wellington, S.	2	6	.....	.....	2,150	4,600	10,100	.....	.....	.....	.....	.....	.....
153. Wellington, N	2	2	3	1	1,500	1,200	3,200	.....	.....	.....	.....	.....	.....
156. Grey, N.....	2	5	1	1	2,400	3,200	11,000	.....	.....	.....	.....	.....	.....
159. Brant, S.....	1	3	2	2	500	2,100	3,750	.....	.....	.....	.....	.....	.....
161. Waterloo, S.....	.....	.....	.....	.....	.....	.....	.....	.....	.....	.....	.....	.....	.....
162. Waterloo, N.....	.....	.....	.....	.....	.....	.....	.....	.....	.....	.....	.....	.....	.....
163. Elgin, E.....	2	7	.....	.....	1,432	5,800	12,752	.....	.....	.....	.....	.....	.....
165. Oxford, S.....	1	1	.....	.....	250	250	1,000	.....	.....	.....	.....	.....	.....
167. Middlesex, E.....	.....	.....	.....	.....	.....	.....	.....	2	21	.....	.....	.....	.....
168. Middlesex, W.....	.....	.....	.....	.....	.....	.....	.....	1	6	.....	.....	.....	.....
169. Middlesex, N.....	1	3	.....	.....	450	800	1,800	.....	.....	.....	.....	.....	.....
170. London, C-V.....	1	4	.....	.....	1,100	2,500	5,000	.....	.....	.....	.....	.....	.....
172. Perth, N.....	1	2	.....	.....	500	1,600	3,500	.....	.....	.....	.....	.....	.....
174. Huron, C.....	2	3	.....	.....	1,082	1,693	4,075	.....	.....	.....	.....	.....	.....
176. Bruce, S.....	1	3	.....	.....	150	700	3,000	.....	.....	.....	.....	.....	.....
179. Lambton.....	.....	.....	.....	.....	.....	.....	.....	1	31	.....	4	.....	.....
180. Kent.....	2	6	.....	.....	2,300	2,100	5,700	1	15	.....	.....	.....	.....
181. Essex.....	.....	.....	.....	.....	.....	.....	.....	1	15	.....	.....	.....	.....
Totals of Ontario Tot'x d'Ontario. }	51	144	9	17	4	42,111	66,053	181,673	17	229	.....	31	.....
Province of Manitoba.													
183. Selkirk.....	1	4	.....	1	.....	2,625	7,800	13,000	.....	.....	.....	.....	.....
Province of British Columbia.													
187. N. Westm'ter.	1	1	.....	.....	.....	800	500	1,500	.....	.....	.....	.....	.....
190. Victoria.....	2	3	.....	1	.....	1,755	8,100	15,150	.....	.....	.....	.....	.....
GRAND TOTALS.													
Prince Ed. Isl'nd L'Ile du Prince-E	2	4	.....	.....	.....	350	1,700	3,600	.....	.....	.....	.....	.....
Nova Scotia.....	6	29	.....	3	.....	11,780	12,600	40,000	.....	.....	.....	.....	.....
La Nouv.-Ecosse	.....	.....	.....	.....	.....	.....	.....	.....	.....	.....	.....	.....	.....
New Brunswick	3	10	.....	.....	.....	3,500	19,000	26,000	1	15	.....	2	.....
Le N.-Brunswick	.....	.....	.....	.....	.....	.....	.....	.....	.....	.....	.....	.....	.....
Quebec.....	18	134	20	17	.....	26,173	68,421	154,260	3	47	.....	6	.....
Québec.....	.....	.....	.....	.....	.....	.....	.....	.....	.....	.....	.....	.....	.....
Ontario.....	51	144	9	17	4	42,111	66,053	181,673	17	229	.....	31	.....
Ontario.....	.....	.....	.....	.....	.....	.....	.....	.....	.....	.....	.....	.....	.....
Manitoba.....	1	4	.....	1	.....	2,625	7,800	13,000	.....	.....	.....	.....	.....
Manitoba.....	.....	.....	.....	.....	.....	.....	.....	.....	.....	.....	.....	.....	.....
British Columbia	3	4	.....	1	.....	2,555	8,600	16,650	.....	.....	.....	.....	.....
La C.-Britan'que	.....	.....	.....	.....	.....	.....	.....	.....	.....	.....	.....	.....	.....
G. Tot. of Canada G. Tot. du Canada.	84	329	29	39	4	89,094	184,174	435,183	21	291	.....	39	.....

TABLEAU XLVI.—Industries.—4ème Série.

PROVINCE DE MANITOBA.

making. de Bouilloires.			Carving and Gilding. Établissements de Sculpture et Dorure.							
Total Yearly Wages. — Salaires annuels. \$	Total Value of Raw Material. — Valeur des matières premières. \$	Total Value of articles produced. — Valeur des articles produits. \$	Number. — Nombre.	Hands employed. — Employés.				Total Yearly Wages. — Salaires annuels. \$	Total Value of Raw Material. — Valeur des matières premières. \$	Total Value of articles produced. — Valeur des articles produits. \$
				Over 16 years. Plus 16 ans.		Under 16. Moins 16.				
				M. H.	W. F.	B. G.	G. F.			
			2	3				1,100	1,650	3,450
			1	1				300	500	1,000
			1	1				300	500	600
			1	2				600	1,400	2,100
			1	5				2,400	7,000	11,800
7,700	6,800	10,000								
500	800	2,043								
			1	1				300	300	700
			4	10	1	1		4,600	10,300	22,600
			1	1				100	50	300
9,824	13,600	26,540								
10,000	10,000	25,000								
6,700	8,000	15,000	2	2		1		78	532	1,320
82,492	151,700	271,833	51	212	10	46		81,619	143,507	314,495

Province de Manitoba.

--	--	--	--	--	--	--	--	--	--	--

Province de la Colombie-Britannique.

--	--	--	--	--	--	--	--	--	--	--

GRANDS TOTAUX.

			2	3		2		1,950	2,700	5,000
4,000	5,000	10,000	4	5		1		1,250	4,800	8,200
11,420	23,000	42,420	25	116	8	13	2	38,870	67,980	188,980
82,492	151,700	271,833	51	212	10	46		81,619	143,507	314,495
97,912	179,700	324,253	82	336	18	62	2	123,689	218,987	516,675

TABLE XLVII.—Industries.—4th Series.

PROVINCE OF QUEBEC.													
DISTRICTS.	Distilleries.							Engine					
	Num- ber.	Hands employed.				Total Yearly Wages.	Total Value of Raw Material.	Total Value of articles produced	Num- ber.	Hands employed.			
		Employés.								Salaires annuels.	Val'r des matières premières	Val'r des articles produits	Employés.
	Nom- bre.	Over 16 yrs. Plus 16 ans.		Under 16 Moins 16.		\$	\$	\$	Nom- bre.				Over 16 yrs. Plus 16 ans.
		M. H.	W. F.	B. G.	G. F.					M. H.	W. F.	B. G.	G. F.
46. Lévis .....								4	230				
47. Dorchester .....								3	106		10		
61. Richelieu .....													
79. Quebec, C.-V. ....													
90. Montreal, C.V. ....	2	10	10		6,500	70,000	138,000	1	100		50		
Totals of Quebec... Totaux de Québec	2	10	10		6,500	70,000	138,000	8	436		60		
Province of Ontario.													
105. Ottawa, C-V. ....													
106. Grenville, S. ....	1	55			25,000	150,000	250,000						
111. Lanark, S. ....	2	10			3,400	6,850	17,300						
116. Kingston, C-V. ....								1	153				
134. Toronto, C.V. ....	2	111		2	45,600	370,000	625,000	2	86		4		
142. Welland .....	1	2			1,480	7,000	9,500						
145. Lincoln .....	1	3			1,500	5,000	9,000						
149. Hamilton, C. ....								1	50				
151. Wellington, S. ....								1	26				
158. Norfolk, N. ....	1	2			1,500	30,000	35,000						
159. Brant, S. ....								1	156				
162. Waterloo, N. ....	1	20			8,000	202,000	240,000						
170. London, C-V. ....								1	80				
181. Essex .....	2	55			19,250	236,250	443,000	1	5				
Totals of Ontario... Totaux d'Ontario.	11	258		2	105,730	1,007,100	1,628,800	8	556		4		
Province of Manitoba.													
183. Selkirk .....	1	5			4,000	15,000	24,000						
Province of British Columbia.													
190. Victoria .....								2	5				
GRAND TOTALS.													
Quebec .....	2	10	10		6,500	70,000	138,000	8	436		60		
Québec .....													
Ontario .....	11	258		2	105,730	1,007,100	1,628,800	8	556		4		
Ontario .....													
Manitoba .....	1	5			4,000	15,000	24,000						
Manitoba .....													
British Columbia } Col.-Britannique }								2	5				
G. Tot. of Canada. G. Tot. du Canada	14	273	10	2	116,230	1,092,100	1,790,800	18	997		64		

TABLEAU XLVII.—Industries.—4ème Série.

PROVINCE DE QUEBEC.

Building. Machines à Vapeur.			Engraving and Lithographing. Etablissements de Gravure et Lithographie.							
Total Yearly Wages. — Salaires annuels. \$	Total Value of Raw Material. — Valeur des matières premières. \$	Total Value of articles produced. — Valeur des articles produits. \$	Number. — Nombre.	Hands employed. — Employés.				Total Yearly Wages. — Salaires annuels. \$	Total Value of Raw Material. — Valeur des matières premières. \$	Total Value of articles produced. — Valeur des articles produits. \$
				Over 16 years. Plus 16 ans.		Under 16. Moins 16.				
				M. H.	W. F.	B. G.	G. F.			
81,000	55,800	164,400	1	1			50	50	750	
33,500	80,000	212,000	1	2		1	800	400	2,000	
50,000	45,000	145,000	10	206	56	26	12	90,450	131,100	326,000
164,500	180,800	521,400	12	209	56	27	12	91,300	131,550	328,750

Province d'Ontario.

			2	10		1		2,900	4,300	11,000
42,300	45,900	95,000								
30,000	27,900	81,000	10	91	7	20		46,038	30,650	99,968
26,000	25,000	58,000	2	24		2		10,400	25,025	45,600
10,000	10,000	24,000								
65,000	75,000	225,000								
40,000	250,000	300,000	3	13		2		4,775	3,525	11,400
3,000	20,000	25,000								
216,300	452,900	808,000	17	138	7	25		64,113	63,500	167,968

Province de Manitoba.

--	--	--	--	--	--	--	--	--	--	--

Province de la Colombie-Britannique.

4,100	3,000	8,600								
-------	-------	-------	--	--	--	--	--	--	--	--

GRANDS TOTAUX.

164,500	180,800	521,400	12	209	56	27	12	91,300	131,550	328,750
216,300	452,900	808,000	17	138	7	25		64,113	63,500	167,968
4,100	3,000	8,600								
384,900	636,700	1,338,000	29	347	63	52	12	155,413	195,050	496,718

TABLE XLVIII.—Industries.—4th Series.

PROVINCE OF PRINCE EDWARD ISLAND.

DISTRICTS.	Gas Works. Fabriques de Gaz.							Gold and Orfèvrerie				
	Number.	Hands employed.				Total Yearly Wages.	Total Value of Raw Material.	Total Value of articles produced.	Number.	Hands employed.		
		Employés.								Salaires annuels.	Val'r des matières premières.	Val'r des articles produits.
	—	Over 16 yrs. Plus 16 ans.		Under 16 Moins 16		\$	\$	\$	—			
		Number.	M. H.	W. F.	B. G.					G. F.	Number.	M. H.
2. Queen's .....	1	8			4,700	7,417	17,588	1	2			

Province of Nova Scotia.

9. Halifax, C.—V.	1	43		1	23,400	22,060	94,150	1	1			1
10. Halifax, Co.....												
14. Yarmouth .....	1	3			2,000	1,980	7,600					
20. Pictou.....	1	3			1,200	1,200	4,000					
T. of Nova Scotia. T. de la N -Ecosse	3	49		1	26,600	24,340	105,750	1	1			1

Province of New Brunswick.

24. St. John, C.—V.	1	23			11,500	18,000	55,400	1	5			
30. York .....	1	6			3,200	2,500	8,000					
33. Westmoreland.	1	10			5,000	5,000	15,000					
35. Northumberl'd.	1	2			800	800	2,000					
T. of N. Brunswick T. du N. Brunswick	4	41			20,500	26,300	80,400	1	5			

Province of Quebec

45. Bellechasse.....								1	1			
46. Lévis .....								1	1			
51. Nicolet .....								1	1			
53. Richm'd & W.												
55. Sherbrooke.....								4	6			
56. Stanstead.....								1	6			
57. Yamaska.....								1	1			
76. Chicoutimi, & S								1	2			
79. Quebec, C.—V.	2	38			14,160	20,600	71,500					
83. Trois-Rivières..	1	4			1,152	1,429	3,997					
85. Maskinongé.....								2	3			
90. Montreal, C. V.	1	126			60,000	78,000	312,000	5	55	2	1	
Totals of Quebec } Tot' ux de Québec }	4	168			75,312	100,029	387,497	17	76	2	1	

Province of Ontario.

105. Ottawa, C.—V.	1	25			9,500	20,000	68,000					
109. Brockville.....	1	6			3,938	2,960	9,540					
116. Kingston, C.	1	7			4,200	2,750	14,000	1	1			
117. Lennox.....	1	3			1,100	1,300	4,000	1	2			1
121. Hastings, W.	1	8			3,540	5,500	16,565					
124. North'Pd, W.	1	3			1,100	1,500	6,000					
126. Peterboro' W	1	3		1	2,400	2,400	8,000					
127. Durham, E....	1	5			1,500	2,000	6,800					
129. Victoria, S.....												
134. Toronto, C. V.	1	90		2	40,000	48,000	234,200	4	26			9
139. Simcoe, N.....	1	2			1,200	2,050	4,329	1	1			
142. Welland.....												
148. Wentworth, N	1	5			1,800	1,560	7,000					
149. Hamilton, C.	1	24			9,000	18,000	59,650	2	2			
151. Wellington, S	1	6			3,000	3,300	8,000					

TABLEAU XLVIII.—Industries.—4ème Série.

PROVINCE DE L'ILE DU PRINCE-EDOUARD.

Silver-Smithing. Orfèvrerie.			Gun Making. Armurerie.							
Total Yearly Wages. — Salaires annuels. \$	Total Value of Raw Material. — Valeur des matières premières. \$	Total Value of articles produced. — Valeur des articles produits. \$	Number. — Nombre.	Hands employed. — Employés.				Total Yearly Wages. — Salaires annuels. \$	Total Value of Raw Material. — Valeur des matières premières. \$	Total Value of articles produced. — Valeur des articles produits. \$
				Over 16 years. Plus 16 ans.		Under 16. Moins 16.				
				M. H.	W. F.	B. G.	G. F.			
400	100	585								

Province de la Nouvelle-Ecosse.

1,000	500	2,200	1	1				400	100	500
1,000	500	2,200	1	1				400	100	500

Province du Nouveau-Brunswick.

2,500	1,000	5,000	1	1				150	100	300
2,500	1,000	5,000	1	1				150	100	300

Province de Québec.

60	15	120								
100	50	400								
200	150	500								
			1	1				50	50	50
2,520	1,375	4,037	1	1				600	5	650
2,000	10,000	20,000								
100	50	360								
82		180								
			2	6		1		2,000	570	4,960
680	100	1,200								
18,400	67,320	117,640	2	3				786	2,600	5,200
24,142	79,060	144,437	6	11		1		3,436	3,225	10,860

Province d'Ontario.

600	1,000	4,000	1	1				200	100	500
750	1,000	2,500								
			1	1				300	50	500
			1	1				313	50	400
			1	1				450	100	850
12,012	8,115	37,800	1	6		2		8,000	2,400	12,000
50	25	500								
			1	1				50	25	100
1,000	800	2,950	2	6				1,750	1,225	4,200
			2	2				520	105	1,020

TABLE XLVIII.—Industries.—4th Series.

PROVINCE OF MANITOBA.													
DISTRICTS.	Number.	Gas Works. Fabriques de Gaz.						Gold and Orfèvrerie.					
		Hands employed. Employés.				Total Yearly Wages. Salaires annuels.	Total Value of Raw Material. Val'r des matières premières	Total Value of articles produced Val'r des articles produits.	Number. Nom- bre.	Hands employed. Employés.			
		Over 16 yrs. Plus 16 ans.		Under 16 Moins 16						Over 16 yrs. Plus 16 ans.		Under 16 Moins 16	
		M. H.	W. F.	B. G.	G. F.	\$	\$	\$	M. H.	W. F.	B. G.	G. F.	
152. Wellington, C	1	6				3,200	4,400	14,850	1	10			
159. Brant, S	1	5				2,500	3,000	9,875					
163. Elgin, E	1	3				1,100	1,300	4,000					
166. Oxford, N	1	4				1,000	1,800	4,700					
167. Middlesex, E	1	10				4,000	6,000	18,000					
168. Middlesex, W													
169. Middlesex, N													
170. London, C.-V.	1	10				6,800	13,831	26,937	3	9			
172. Perth, N	2	5				2,600	3,200	12,000					
173. Huron, S									1	1			
174. Huron, C													
175. Huron, N													
177. Bruce, N													
178. Bothwell													
179. Lambton													
180. Kent	1	5				2,000	4,000	12,000					
181. Essex	1	3				1,680	4,100	9,500					
Totals of Ontario Tot'x d'Ontario.	23	238		3		107,158	152,951	557,946	14	52		10	
Province of Manitoba.													
183. Selkirk													
Province of British Columbia.													
190. Victoria	1	4				5,000	8,000	24,000	1	1	1	1	
GRAND TOTALS.													
Prince Ed. Isl'nd L'île du Prince-E	1	8				4,700	7,417	17,588	1	2			
Nova Scotia La Nouv.-Ecosse	3	49		1		26,600	24,340	105,750	1	1		1	
New Brunswick Le N.-Brunswick	4	41				20,500	26,300	80,400	1	5			
Quebec Québec	4	168				75,312	100,029	387,497	17	76	2	1	
Ontario Ontario	23	238		3		107,158	152,951	557,946	14	52		10	
Manitoba Manitoba													
British Columbia La C.-Britan'que	1	4				5,000	8,000	24,000	1	1	1	1	
G. Tot. of Canada. G. Tot. du Canada.	36	508		4		239,270	319,037	1,173,181	35	137	3	13	



TABLEAU XLVIII.—Industries.—4ème Série.

PROVINCE DE MANITOBA.

Silver Smithing. — Orfèvrerie.			Gun making. — Armurerie							
Total Yearly Wages. — Salaires annuels. \$	Total Value of Raw Material. — Valeur des matières premières. \$	Total Value of articles produced. — Valeur des articles produits. \$	Number — Nombre.	Hands employed. — Employés.				Total Yearly Wages. — Salaires annuels. \$	Total Value of Raw Material. — Valeur des matières premières. \$	Total Value of articles produced. — Valeur des articles produits. \$
				Over 16 years. Plus 16 ans.		Under 16. Moins 16.				
				M. H.	W. F.	B. G.	G. F.			
2,800	6,000	10,900								
			1	2			300	100	1,400	
			1	1			70	30	500	
			1	1			400	100	600	
4,600	13,100	23,500	2	2			408	300	1,600	
150	150	550								
			1	1			700	50	775	
			1	1			400	50	600	
			1	1			50	100	350	
			1	1			150	150	900	
			1	2			900	1,500	2,000	
			1	2			1,000	2,000	5,000	
			3	3			650	175	800	
21,962	30,190	81,800	24	36		2	16,611	8,610	34,095	

Province de Manitoba.

			1	5			3,500	1,000	7,000
--	--	--	---	---	--	--	-------	-------	-------

Province de la Colombie-Britannique.

500	900	1,800	2	2			800	300	2,800
-----	-----	-------	---	---	--	--	-----	-----	-------

GRANDS TOTAUX.

400	100	585							
1,000	500	2,200	1	1			400	100	500
2,500	1,000	5,000	1	1			150	100	300
24,142	79,060	144,437	6	11		1	3,436	3,225	10,860
21,962	30,190	81,800	24	36		2	16,611	8,610	34,095
			1	5			3,500	1,000	7,000
500	900	1,800	2	2			800	300	2,800
50,504	111,750	235,822	35	56		3	24,897	13,335	55,555



TABLEAU XLIX.—Industries.—4ème Série.

PROVINCE DE LA NOUVELLE ECOSSE.

Manufactories. — Bonneteries.			Match Factories. — Fabriques d'Allumettes.									
Total Yearly Wages. — Salaires annuels. \$	Total Value of Raw Material. — Valeur des matières premières. \$	Total Value of articles produced. — Valeur des articles produits. \$	Number. — Nombre	Hands employed. — Employés.				Total Yearly Wages. — Salaires annuels. \$	Total Value of Raw Material. — Valeur des matières premières. \$	Total Value of articles produced. — Valeur des articles produits. \$		
				Over 16 years. Plus 16 ans.							Under 16. Moins 16.	
				M. H.	W. F.	B. G.	G. F.					
100	200	400										
2,500	7,000	9,500										
2,600	7,200	9,900										

Province du Nouveau-Brunswick.

150	234	460	1	4	40	12	12	10,000	1,000	25,000
150	234	460	1	4	40	12	12	10,000	1,000	25,000

Province de Québec.

			1	6	4	10	10	3,443	3,737	9,090
1,000	3,000	6,500	2	76	80	39		65,296	85,000	196,000
19,300	42,000	70,000								
2,700	2,480	5,800								
3,500	5,000	10,000								
1,000	12,000	17,000	4	11				1,186	1,070	3,950
400	600	1,200								
			2	9	28	4	1	2,555	1,620	5,000
			1	18	30	15		7,000	10,000	18,000
			1	30	75	30	80	20,000	50,000	100,000
			1	3		27		550	1,200	5,000
			1	4	12	1	3	3,000	800	6,000
1,226	8,930	11,169	1		1	3	1	10	20	200
			1	75	160		20	20,000	50,000	100,000
29,126	74,010	121,669	15	232	390	129	115	123,040	203,447	443,240

Province d'Ontario.

1,350	2,500	3,800								
2,050	3,300	7,000								
1,500	5,760	9,900	1	10	16	8	5	6,000	6,000	22,500
75	25	200								
4,000	9,000	13,000								
3,200	5,600	11,000								
5,000	19,000	30,000								
950	1,650	5,250								
600	750	1,490								
400	6,000	8,500								
290	312	690								
150	300	600								

TABLE XLIX.—Industries—4th Series.

PROVINCE OF BRITISH COLUMBIA.													
DISTRICTS.	Num-ber. — Nom-bre.	Gypsum Works. — Moulins à Plâtre.						Hosiery — Bonneteries.					
		Hands employed. — Employés.				Total Yearly Wages. — Salaires annuels. \$	Total Value of Raw Material. — Val'r des matières premières \$	Total Value of articles produced — Val'r des articles produits. -\$	Num-ber. — Nom-bre.	Hands employed. — Employés.			
		Over 16 yrs. Plus 16 ans.		Under 16 Moins 16						Over 16 yrs. Plus 16 ans.		Under 16 Moins 16	
		M. H.	W. F.	B. G.	G. F.	M. H.	W. F.	B. G.	G. F.				
134. Toronto, C-V.							2	26	49	9	3		
135. York, E.							2	4	64	1			
139. Simcoe, N.													
142. Welland.							2	3	3	1			
145. Lincoln.							2	3	1				
146. Haldimand.	3	20			5,500	5,000	11,200	1	23	27	2	2	
147. Wentworth, S.								1		2			
148. Wentworth, N.								2	32	51	9	8	
149. Hamilton, C-V.								4	6	20			
150. Halton.								2	10	2			
151. Wellington, S.								2	1	1			
152. Wellington, C.								1		2			
154. Grey, S.								1	1	1			
158. Norfolk, N.								2	2	4	1		
160. Brant, N.	1	5			2,300	2,000	6,500	3	125	214	18	25	
161. Waterloo, S.								4	18	39			
162. Waterloo, N.								5	10	83	3	2	
163. Elgin, E.								1		1			
165. Oxford, S.													
166. Oxford, N.								1		2			
168. Middlesex, W.								2	35	91			
170. London, C-V.								7	4	36		4	
171. Perth, S.								2	12	80	4	13	
172. Perth, N.								1	1	1			
Totals of Ontario } Tot'x d'Ontario.. }	8	32			9,950	14,000	30,550	66	337	863	51	65	
Province of British Columbia.													
190. Victoria.								1	1				
T. of B. Columbia } T. de la C.-Bri'que }								1	1				
GRAND TOTALS.													
Nova Scotia..... } La Nouv.-Ecosse }	4	4			440	290	1,200	2	2	29		3	
New Brunswick. } Le N.-Brunswick }	2	51		2	20,050	14,008	25,625	1		1			
Quebec..... } Québec..... }								13	31	134	15	24	
Ontario..... } Ontario..... }	8	32			9,950	14,000	30,550	66	337	863	51	65	
British Columbia } La C.-Britan'que }								1	1				
G. Tot. of Canada } G. Tot. du Canada }	14	87		2	30,440	28,298	57,375	83	371	1027	66	92	

TABLEAU XLIX.—Industries.—4ème Série.

PROVINCE DE LA COLOMBIE BRITANNIQUE.

Manufactories. Bonneteries.			Match Factories. Fabriques d'Allumettes.							
Total Yearly Wages. — Salaires annuels. \$	Total Value of Raw Material. — Valeur des matières premières. \$	Total Value of articles produced. — Valeur des articles produits. \$	Number. — Nombre.	Hands employed. — Employés.				Total Yearly Wages. — Salaires annuels. \$	Total Value of Raw Material. — Valeur des matières premières. \$	Total Value of articles produced. — Valeur des articles produits. \$
				Over 16 years. Plus 16 ans.		Under 16. Moins 16.				
				M. H.	W. F.	B. G.	G. F.			
27,200	58,800	111,800								
17,200	37,000	84,000								
			1	7		70		3,500	10,000	12,000
1,750	850	2,450								
1,300	1,050	1,650								
14,500	30,000	75,000								
240	500	1,000								
20,900	55,000	79,000								
5,800	4,500	12,200								
4,784	4,274	12,226								
475	1,050	2,000								
150	100	300								
400	400	600								
900	1,200	2,900								
98,000	245,000	425,000	1	1			300	200	550	
9,600	14,150	36,500								
11,160	22,300	38,600								
480	960	1,820								
			1	2	2		600	200	1,560	
100	100	250								
30,300	140,120	201,500								
8,125	10,775	27,075								
16,500	16,000	45,000								
400	400	800	1	1		2	200	150	400	
284,829	698,726	1,253,101	5	21	18	80	5	10,600	16,550	37,010

Province de la Colombie-Britannique.

100	100	600	1	4				2,000	1,500	6,000
100	100	600	1	4				2,000	1,500	6,000

GRANDS TOTAUX.

2,600	7,200	9,900								
150	234	460	1	4	40	12	12	10,000	1,000	25,000
29,126	74,010	121,669	15	232	390	129	115	123,040	203,447	443,240
284,829	698,726	1,253,101	5	21	18	80	5	10,600	16,550	37,010
100	100	600	1	4				2,000	1,500	6,000
316,805	780,270	1,385,730	22	261	448	221	132	145,640	222,497	511,250

TABLE L.—Industries.—4th Series.

PROVINCE OF NOVA SCOTIA.													
DISTRICTS.	Number.	Musical Instrument Making. Fabriques d'Instruments de Musique.						Paint and Fabrique de					
		Hands employed.				Total Yearly Wages.	Total Value of Raw Material	Total Value of articles. produced	Hands employed.				
		Employés.		B. G.	G. F.				Salaires annuels \$	Val'r des matières premières \$	Val'r des articles produits. \$	Employés.	
		Over 16 yrs. Plus 16 ans	Under 16 Moins 16			Over 16 yrs. Plus 16 ans	Under 16 Moins 16						
		—	—	M. H.	W. F.	B. G.	G. F.	—	—	M. H.	W. F.	B. G.	G. F.
9. Halifax, C-V...	2	26		1		14,800	13,500	43,000	6	50		3	
10. Halifax, Co....									2	13	3	1	
16. Annapolis.....	2	18				6,773	9,552	24,245					
Province of New Brunswick.													
24. St. John, C-V	1	4				1,500	1,200	4,000	2	6			
27. King's .....													
Province of Quebec.													
41. Temiscouata...	1	1				400	800	3,000					
46. Lévis.....	1	1				100	250	600					
53. Richm'd & W													
55. Sherbrooke....													
62 St. Hyacinthe.	2	12		1		5,000	2,500	10,500					
63. Rouville.....													
73. Beauharnois...													
80. Quebec, Co....													
81. Portneuf.....													
85. Maskinongé....	1	4		2		2,700	2,800	6,000					
87. Joliette.....													
90. Montreal, C-V.	4	44	6			21,900	33,700	140,700	7	115	28		
91. Hochelaga....	1	4				600	1,700	2,400	1	3			
96. Argenteuil....													
Province of Ontario.													
109. Brockville...									1	2			
110. Leeds, S.....	1	1		1		500	500	2,000					
116. Kingston, C-V	3	98		1		35,000	34,400	93,000	1	6			
118. Addington....													
120. Hastings, E...													
121. Hastings, W-O													
128. Durham, W....	1	150	25			72,000	52,000	180,000					
132. Ontario, S....	1	1				300	300	1,000					
134. Toronto, C-V.	9	254		16		128,150	112,746	311,000	4	14	4	1	
135. York, E.....													
136. York, W-O....									2	4			
145. Lincoln.....									1	6	1	1	
148. Wentworth, N													
149. Hamilton, C-V	3	23		3		13,000	18,000	48,000					
150. Halton.....									2	6			
151. Wellington, S.	2	113		10		57,500	65,000	167,000					
157. Norfolk, S....									1	4			
159. Brant, S.....	1	7				3,000	4,000	9,000					
163. Elgin, E.....	2	5				2,100	1,650	6,750					
166. Oxford, N....	2	51		4		25,000	42,000	75,000					
167. Middlesex, E.													
168. Middlesex, W	1	3				1,400	1,500	3,000					
169. Middlesex, N.									1	2			
170. London, C....	1	7				2,000	1,000	5,000					
173. Huron, S.....	1	35				20,000	10,000	75,000					
180. Kent.....	1	9				4,100	3,750	10,000					
181. Essex.....									1	8			
GRAND TOTALS.													
T. of Nova Scotia.	4	44		1		21,573	23,052	67,245	8	63	3	4	
T. of N. Brunswick	1	4				1,500	1,200	4,000	2	6			
Totals of Quebec..	10	66	6	3		30,700	41,750	163,200	8	118	28		
Totals of Ontario..	29	757	25	35		364,050	346,846	985,750	14	52	5	2	
Totals of Canada.	44	871	31	39		417,823	412,848	1,220,195	32	239	36	6	

TABLEAU L.—Industries.—4ème Série.

PROVINCE DE LA NOUVELLE-ECOSSE.

Varnish Works. Peinture et Vernis.			Paper Manufactories. Fabriques de Papier.							
Total Yearly Wages. — Salaires annuels. — \$	Total Value of Raw Material. — Valeur des matières premières — \$	Total Value of articles produced. — Valeur des articles produits. — \$	Number. — Nombre.	Hands employed. — Employés.				Total Yearly Wages. — Salaires annuels. — \$	Total Value of Raw Material. — Valeur des matières premières. — \$	Total Value of articles produced — Valeur des articles produits. — \$
				Over 16 years Plus 16 ans.		Under 16. Moins 16.				
				M. H.	W. F.	B. G.	G. F.			
16,248	21,760	50,700	2	1	3	.....	1	764	1,900	2,868
4,800	23,000	38,000	.....	.....	.....	.....	.....	.....	.....	.....

Province du Nouveau-Brunswick

1,500	5,000	9,000	.....	.....	.....	.....	.....	10,000	20,000	30,000
.....	.....	.....	1	50	6	.....	.....	.....	.....	.....

Province de Québec.

.....	.....	.....	.....	.....	.....	.....	.....	.....	.....	.....
.....	.....	.....	1	76	20	.....	2	38,522	55,203	182,279
.....	.....	.....	.....	27	14	.....	.....	11,436	55,000	108,000
.....	.....	.....	1	78	50	.....	8	30,000	134,000	188,000
.....	.....	.....	1	30	10	.....	.....	8,367	19,241	35,900
.....	.....	.....	2	35	9	.....	2	7,745	20,600	39,600
.....	.....	.....	1	24	8	.....	4	12,200	50,000	75,000
75,365	533,000	809,500	5	253	86	.....	5	106,700	362,000	627,746
1,000	28,000	47,000	1	16	1	.....	.....	4,000	16,000	33,000
.....	.....	.....	1	.....	.....	.....	.....	.....	.....	.....

Province d'Ontario.

800	5,000	8,000	.....	.....	.....	.....	.....	.....	.....	.....
3,500	66,000	157,000	3	106	22	.....	.....	46,000	105,000	200,000
.....	.....	.....	1	14	.....	.....	.....	4,000	3,000	11,000
.....	.....	.....	2	30	2	.....	.....	12,450	18,000	38,000
7,418	77,250	107,000	1	3	13	.....	7	3,000	35,000	46,000
1,600	2,800	4,600	3	78	10	.....	20	38,000	70,000	141,000
2,100	7,000	15,000	4	183	38	.....	12	78,272	261,983	401,800
.....	.....	.....	2	29	13	.....	2	12,100	80,000	119,000
.....	.....	.....	1	8	14	.....	4	5,300	18,000	36,000
1,400	7,000	10,000	1	39	16	.....	5	16,700	79,500	122,000
1,000	250	4,000	.....	.....	.....	.....	.....	.....	.....	.....
.....	.....	.....	.....	.....	.....	.....	.....	.....	.....	.....
.....	.....	.....	1	2	10	.....	.....	1,200	5,000	9,500
730	50	1,500	.....	.....	.....	.....	.....	.....	.....	.....
.....	.....	.....	.....	.....	.....	.....	.....	.....	.....	.....
2,800	30,000	50,000	.....	.....	.....	.....	.....	.....	.....	.....

GRANDS TOTAUX.

21,048	44,760	88,700	2	1	3	.....	1	764	1,900	2,868
1,500	5,000	9,000	1	50	6	.....	.....	10,000	20,000	30,000
76,365	561,000	856,500	14	539	198	.....	22	216,970	712,044	1,289,525
21,348	195,350	357,100	19	492	138	.....	29	217,022	675,483	1,124,300
120,261	806,110	1,311,300	36	1,082	345	.....	61	444,756	1,409,427	2,446,693





TABLEAU LI.—Industries.—4ème Série.

PROVINCE DE L'ÎLE DU PRINCE-ÉDOUARD.

Articles of Food. — Conserves alimentaires.			Rope and Twine making. — Corderies.							
Total Yearly Wages. — Salaires annuels. \$	Total Value of Raw Material. — Valeur des matières premières. \$	Total Value of articles produced. — Valeur des articles produits. \$	Number. — Nombre.	Hands employed. — Employés.				Total Yearly Wages. — Salaires annuels. \$	Total Value of Raw Material. — Valeur des matières premières. \$	Total Value of articles produced. — Valeur des articles produits. \$
				Over 16 years. Plus 16 ans.		Under 16 Moins 16.				
				M. H.	W. F.	B. G.	G. F.			
42,476	76,327	178,210								
23,523	38,185	128,108								
62,275	108,765	236,850								
128,274	223,277	543,168								

Province de la Nouvelle-Ecosse.

7,830	8,200	27,100							
800	1,900	3,200							
3,350	27,500	41,500							
25,330	40,735	98,738							
4,475	11,900	22,500							
13,580	66,869	96,267	1	67	10	30	23,000	86,000	130,000
3,083	4,060	20,485							
2,050	6,290	9,670							
17,065	78,198	139,050							
14,764	7,774	28,450							
1,554	3,478	9,037							
1,120	770	2,607							
738	1,500	7,400							
4,650	5,000	21,000							
1,318	1,600	10,450							
101,707	265,774	537,454	1	67	10	30	23,000	86,000	130,000

Province du Nouveau-Brunswick.

25	375	600							
1,350	3,000	4,920	1	18		6	4,800	24,000	33,000
4,380	5,740	16,000							
700	500	1,500							
14,950	17,440	49,650							
57,717	90,259	222,185							
12,840	34,059	82,605							
64,245	49,842	202,803							
1,970	6,140	26,650							
158,177	207,355	606,913	1	18		6	4,800	24,000	33,000

Province de Québec.

5,412	8,110	19,819							
17,021	28,665	81,412							
800	4,000	6,000	2	4			400	6,900	7,800
4,000	3,000	10,000	1	30	50		12,000	130,000	150,000
			1	6			2,080	1,000	5,100
			1	1			100	13	200
10,200	128,500	152,800	2	1		5	800	1,075	2,300
6,065	35,892	62,525	1	92	13	19	28,000	177,500	272,000
			1	10		1	5,000	4,000	10,000

TABLE LI.—Industries.—4th Series.

PROVINCE OF ONTARIO.													
DISTRICTS.	Patent Medicine Manufactories. Fabriques de Médecines Brevetées.							Preserved Articles Fabriques de					
	Num- ber.	Hands employed.				Total Yearly Wages.	Total Value of Raw Material.	Total Value of articles produced	Num- ber.	Hands employed.			
		Employés.								Salaires annuels.	Val'r des matières premières	Val'r des articles produits.	— Employés.
	— Nom- bre.	Over 16 yrs. Plus 16 ans.		Under 16 Moins 16.		\$	\$	\$	— Nom- bre.				Over 16 yrs. Plus 16 ans.
		M. H.	W. F.	B. G.	G. F.					M. H.	W. F.	B. G.	G. F.
Totals of Quebec. Totaux de Québec.	11	53	51	1	.....	36,050	195,250	346,580	35	317	218	32	16
Province of Ontario.													
106. Grenville, S.	1	3	.....	.....	.....	500	8,000	12,000	.....	.....	.....	.....	.....
109. Brockville ....	1	2	.....	.....	.....	750	2,000	10,000	.....	.....	.....	.....	.....
116. Kingston, C-V	.....	.....	.....	.....	.....	.....	.....	.....	.....	.....	.....	.....	.....
127. Durham, N	.....	.....	.....	.....	.....	.....	.....	.....	.....	.....	.....	.....	.....
133. Ontario, N....	.....	.....	.....	.....	.....	.....	.....	.....	.....	.....	.....	.....	.....
134. Toronto, C-V	7	30	25	2	.....	23,560	73,000	209,560	1	1	2	.....	.....
136. York, W.-O.	.....	.....	.....	.....	.....	.....	.....	.....	.....	.....	.....	.....	.....
137. York, N.....	.....	.....	.....	.....	.....	.....	.....	.....	.....	.....	.....	.....	.....
146. Haldimand ...	.....	.....	.....	.....	.....	.....	.....	.....	1	7	7	.....	.....
147. Wentworth, S	.....	.....	.....	.....	.....	.....	.....	.....	1	3	.....	.....	.....
149. Hamilton, C.	2	14	10	2	1	7,000	37,000	70,000	.....	.....	.....	.....	.....
158. Norfolk, N	.....	.....	.....	.....	.....	.....	.....	.....	4	23	40	9	12
161. Waterloo, S.	.....	.....	.....	.....	.....	.....	.....	.....	.....	.....	.....	.....	.....
165. Oxford, S.....	.....	.....	.....	.....	.....	.....	.....	.....	3	14	14	9	6
166. Oxford, N.....	.....	.....	.....	.....	.....	.....	.....	.....	1	4	8	2	2
167. Middlesex, E.	1	1	.....	1	.....	200	1,500	2,200	.....	4	10	5	10
168. Middlesex, W.	.....	.....	.....	.....	.....	.....	.....	.....	1	.....	3	.....	1
170. London, C-V	.....	.....	.....	.....	.....	.....	.....	.....	1	2	.....	.....	.....
172. Perth, N.....	1	1	.....	1	.....	250	200	800	.....	.....	.....	.....	.....
181. Essex.....	2	6	.....	2	.....	1,950	2,000	8,500	.....	.....	.....	.....	.....
Totals of Ontario. Totaux d'Ontario.	15	57	35	8	1	34,210	123,700	313,000	14	58	84	25	31
Province of British Columbia.													
187. N. Westm'ster	.....	.....	.....	.....	.....	.....	.....	.....	14	1,264	114	2	.....
190. Victoria.....	.....	.....	.....	.....	.....	.....	.....	.....	3	69	.....	.....	.....
T. of B. Columbia T. de la C.-Bri'que	.....	.....	.....	.....	.....	.....	.....	.....	17	1,333	114	2	.....
GRAND TOTALS.													
Prince Ed. Isl'nd } L'île du PrinceÉ } Nova Scotia..... } Nouvelle-Ecosse } New Brunswick. } N.-Brunswick.... } Quebec..... } Québec..... } Ontario..... } Ontario..... } British Columbia } Col.-Britannique }	.....	.....	.....	.....	.....	.....	.....	.....	83	1,150	567	190	61
.....	1	4	.....	.....	.....	200	400	1,000	76	928	551	122	77
.....	2	2	4	.....	.....	2,050	1,288	6,000	114	1,362	899	161	155
.....	11	53	51	1	.....	36,050	195,250	346,580	35	317	218	32	16
.....	15	57	35	8	1	34,210	123,700	313,000	14	58	84	25	31
.....	17	1,333	114	2	.....	.....	.....	.....	17	1,333	114	2	.....
G. Tot. of Canada. G. Tot. du Canada	29	116	90	9	1	72,510	320,638	666,580	339	5,148	2,433	532	340

TABLEAU LI.—Industries.—4ème Série.

PROVINCE D'ONTARIO.

of Food. Conserves alimentaires.			Rope and Twine making. Corderies.							
Total Yearly Wages. — Salaires annuels. \$	Total Value of Raw Material. — Valeur des matières premières. \$	Total Value of articles produced. — Valeur des articles produits. \$	Number. — Nombre.	Hands employed. — Employés.				Total Yearly Wages. — Salaires annuels. \$	Total Value of Raw Material. — Valeur des matières premières. \$	Total Value of articles produced. — Valeur des articles produits. \$
				Over 16 years. Plus 16 ans.		Under 16. Moins 16.				
M. H.	W. F.	B. G.		G. F.						
43,498	208,167	332,556	9	144	63	25	2	48,380	320,448	447,400

Province d'Ontario.

.....	.....	.....	.....	.....	.....	.....	.....	.....	.....	.....
.....	.....	.....	1	5	.....	1	.....	1,800	8,000	10,900
.....	.....	.....	1	3	.....	1	.....	700	1,800	3,000
.....	.....	.....	1	2	.....	.....	.....	400	150	600
250	1,000	3,000	.....	.....	.....	.....	.....	.....	.....	.....
.....	.....	.....	2	7	.....	4	.....	3,300	7,000	10,500
.....	.....	.....	1	4	.....	2	.....	1,040	6,000	10,000
1,400	1,000	3,000	.....	.....	.....	.....	.....	.....	.....	.....
1,000	5,200	7,700	.....	.....	.....	.....	.....	.....	.....	.....
.....	.....	.....	2	18	.....	5	.....	7,000	15,250	25,460
12,500	15,400	35,880	.....	.....	.....	.....	.....	.....	.....	.....
.....	.....	.....	1	57	27	10	12	24,000	29,500	100,000
3,800	3,150	7,760	.....	.....	.....	.....	.....	.....	.....	.....
600	1,000	2,500	.....	.....	.....	.....	.....	.....	.....	.....
2,000	6,000	12,000	2	4	.....	2	.....	1,475	2,800	4,600
250	200	700	.....	.....	.....	.....	.....	.....	.....	.....
100	800	1,500	.....	.....	.....	.....	.....	.....	.....	.....
.....	.....	.....	.....	.....	.....	.....	.....	.....	.....	.....
.....	.....	.....	.....	.....	.....	.....	.....	.....	.....	.....
21,900	33,750	74,040	11	100	27	25	12	39,715	70,500	165,060

Province de la Colombie Britannique.

243,456	178,800	544,580	.....	.....	.....	.....	.....	.....	.....	.....
10,450	28,160	47,150	.....	.....	.....	.....	.....	.....	.....	.....
253,906	206,960	591,730	.....	.....	.....	.....	.....	.....	.....	.....

GRANDS TOTAUX.

.....	.....	.....	.....	.....	.....	.....	.....	.....	.....	.....
.....	.....	.....	.....	.....	.....	.....	.....	.....	.....	.....
128,274	223,277	543,168	.....	.....	.....	.....	.....	.....	.....	.....
101,707	263,774	537,454	1	67	10	30	.....	23,000	86,000	130,000
158,177	207,355	606,913	1	18	.....	6	.....	4,800	24,000	33,000
43,498	208,167	332,556	9	144	63	25	2	48,380	320,488	447,400
21,900	33,750	74,040	11	100	27	25	12	39,715	70,500	165,060
253,906	206,960	591,730	.....	.....	.....	.....	.....	.....	.....	.....
.....	.....	.....	.....	.....	.....	.....	.....	.....	.....	.....
.....	.....	.....	.....	.....	.....	.....	.....	.....	.....	.....
707,462	1,145,283	2,685,861	22	329	100	86	14	115,895	500,988	775,460



TABLEAU LII.—Industries.—4ème Série.

PROVINCE DE LA NOUVELLE-ECOSSE.

File Cutting. de Scies et de Limes.			Scutching Mills. Moulins à broyer le Lin.							
Total Yearly Wages. — Salaires annuels. \$	Total Value of Raw Material. — Valeur des matières premières. \$	Total Value of articles produced. — Valeur des articles produits. \$	Number. — Nombre.	Hands employed. — Employés.				Total Yearly Wages. — Salaires annuels. \$	Total Value of Raw Material. — Valeur des matières premières. \$	Total Value of articles produced. — Valeur des articles produits. \$
				Over 16 years. Plus 16 ans.		Under 16. Moins 16.				
				M. H.	W. F.	B. G.	G. F.			
1,500	5,000	8,000								
2,400	3,500	8,000								
400	500	1,800								

Province du Nouveau-Brunswick.

1,500	5,000	8,000							
2,400	3,500	8,000							
400	500	1,800							

Province de Quebec.

30	30	160								
6,000	5,000	20,000								
			3	7	1	1		800	16,020	17,900
			1	4		1		300	700	2,000
25,500	182,000	534,000								
2,000	4,000	10,000								

Province d'Ontario.

17,500	90,200	131,500								
25,000	25,000	60,000								
500	100	800	1	8		4		3,600	400	7,000
			1	18	22	20	10	5,000	7,600	18,000
23,100	30,780	79,500	1	20	10			8,000	6,000	16,000
			2	31	26	10	8	7,000	16,000	26,000
1,500	1,000	3,600								
			1	100		20		6,310	6,842	14,665
			1	18				8,610	6,842	16,997
			3	43	10	11	4	10,290	13,600	27,000
			5	99	23	24	10	23,350	69,400	115,000
			5	99	21	42	31	24,300	31,500	74,500
			5	86		28	9	18,700	22,800	45,000
			2	56		24		14,500	16,000	39,000
			1	8		12		3,700	4,000	8,000
			1	7		4	2	2,000	3,000	4,000
1,500	250	2,000								

GRANDS TOTAUX.

4,300	9,000	17,800								
33,530	191,030	564,160	4	11	1	2		1,100	16,720	19,900
69,100	147,330	277,400	29	593	112	199	74	135,270	203,984	411,162
106,930	347,360	859,360	33	604	113	201	74	136,370	220,704	431,062

TABLE LIII.—Industries.—4th Series.

PROVINCE OF PRINCE EDWARD ISLAND.													
DISTRICTS.	Straw Works. Fabriques d'Objets de Paille.							Trunk and Fabriques de					
	Num- ber.	Hands employed. — Employés.				Total Yearly Wages. — Salaires annuels. \$	Total Value of Raw Material. — Val'r des matières premières \$	Total Value of articles. produced — Val'r des articles produits \$	Num- ber.	Hands employed. — Employés.			
		Over 16 yrs Plus 16 ans.		Under 16 Moins 16						Over 16 yrs Plus 16 ans.		Under 16 Moins 16	
	Nom- bre.	M. H.	W. F.	B. G.	G. F.	\$	\$	\$	Nom- bre.	M. H.	W. F.	B. G.	G. F.
	1. Prince.....	1		2			270	240	550	2	10		
2. Queen's.....													
Province of Nova Scotia.													
9. Halifax, C-V.....	1		2			520	800	1,000	2	4			
10. Halifax, Co.....									5	20		5	
11. Lunenburg.....									3	3			
12. Queen's.....									1	7			
13. Shelburne.....									1	2			
17. King's.....									1	1			
20. Pictou.....									2	6			
Province of New Brunswick.													
24. St. John, C-V.....									2	7		1	
Province of Quebec													
49. Lotbinière.....	1		2			15	10	30					
53. Richm'd & W.....									1	1			
57. Yamaska.....									1	1			
65. Missisquoi.....									1	2			
66. Verchères.....	3		4		3	174	55	445					
79. Quebec, C-V.....									2	4	1		
83. Trois-Rivières.....													
87. Joliette.....	2		2		4	60	250	500					
90. Montreal, C V.....	1	15	60			25,000	10,000	59,000	12	170	168	9	12
Province of Ontario.													
105. Ottawa, C-V.....	1		1		1	300	150	650					
109. Brockville.....									1	2			
116. Kingston, C.....													
117. Lennox.....	1		3			600	400	1,200					
121. Hastings, W.....													
125. Peterboro' E.....	1	1				75	5	80					
130. Victoria, N.....	1		1			38	2	40					
131. Muskoka.....	1	1	1				15	36					
134. Toronto, C V.....	2	19	69	3	2	12,200	18,200	45,500	1	75	12	20	3
137. York, N.....									2	3	5	1	4
139. Simcoe, N.....	1		2			35	15	150					
145. Lincoln.....	1	1	1			30	4	50	1	1			
149. Hamilton, C.....	1	5	20			4,000	5,000	10,000	6	32	15	6	
151. Wellington, S.....													
153. Wellington, N.....	1	2				400	100	560					
159. Brant, S.....	1		1			100	50	170	1	3	2	1	4
163. Elgin, E.....													
170. London, C.....	2	1	3			300	850	1,300	1	2			
172. Perth, N.....													
190. Victoria, B.C.....									1	1			
GRAND TOTALS.													
Prince Ed. Isl'd.....	1		2			270	240	550	2	10			
Nova Scotia.....	1		2			520	800	1,000	15	43		5	
New Brunswick.....									2	7		1	
Quebec.....	7	17	66		7	25,249	10,315	50,975	17	178	169	9	12
Ontario.....	14	30	102	3	3	18,078	24,791	59,736	13	118	34	28	11
British Columbia.....													
G. T. of Canada.....	23	49	170	3	10	44,117	36,146	112,261	50	357	203	43	23







# TABLE LIV.

## INDUSTRIAL ESTABLISHMENTS.—5th SERIES.

<p>Baking Powder making. Bank-note Engraving Establishments. Bark Extract Establishments. Bell Foundries. Belting and Hose making. Billiard Table making. Blacking Manufactories. Bone Crushing Mills. Button Factories. Butter Factories. Car and Locomotive Works. Carpet making. Cardboard Manufactories. Cement Mills. Chickory Kilns. Chocolate Factory. Church Decorations. Coffee and Spice Mills. Cork Cutting. Cotton Factories. Corset Factories. Cutlery Manufactory. Dentistry. Fittings and Foundry Working in Brass, Iron, Lead, &amp;c. Fire-proof Safe Manufactories. Fishing Tackle, &amp;c. Flag Manufactory. Floor Oil Cloth. Glass Works. Glove and Mit Manufactories.</p>	<p>Glue making. Gold-leaf Factory. Grindstone Works. Gunpowder Manufactories. India-rubber Factories. Indian Manufactories. Ink Factories. Iron Smelting Furnaces and Steel making. Lamp and Chandelier Factories. Last Factories. Linseed Oil Factories. Lock making. Mathematical Instrument making Mattress making. Morocco Manufactory. Nail and Tack Factories. Native Wine making. Nut and Bolt Works. Oil Clothing Establishment. Opium Manufactory. Pail and Tub Factories. Paper Bag and Box making. Paper Collar Factories. Pickle making. Picture Frame making. Planing and Moulding Mills. Plaster and Stucco Works. Prepared Peat Fuel Factories. Pulp Mills. Quartz Crushing Mills. Rivet Factories.</p>	<p>Rolling Mills. Roofing Felt Manufactories. Scale Factories. Screw Factory. Sewing Machine Factories. Shirt, Collar and Tie making. Ship Material making. Shook and Fish Box making. Silk Mills. Skate Factory. Spike and Railway Chair Factory. Spring and Axle Factories. Starch Factories. Stave Mills. Steel Barb Fence Factory. Sugar Refineries. Sugar and Syrup from Sorghum, &amp;c. Surgical Appliances. Superphosphate Mills. Tent and Awning Factories. Thread Factories. Tobacco Pipe Factories. Tree Nail and Wedge making. Type Foundries. Vermicelli and Macaroni. Vinegar Factories. Wall Paper Factories. Wax Candle Factories. Whip Factories. Window Shade Factories. Wire Works.</p>
--	--	--

# TABLEAU LIV.

## ÉTABLISSEMENTS INDUSTRIELS.—5ÈME SÉRIE.

<p>Fabriques de poudre-levain. Fabriques de billets de banque. Fabriques d'extrait pour tanner. Fabriques de cloches. Fabriques de courroies et tuyaux élastiques. Fabriques de tables de billard. Fabriques de cirage. Moulins à broyer les os. Fabriques de boutons. Beurrerie. Manufactures de chars et locomotives. Fabriques de tapis. Fabriques de carton. Fabriques de ciment. Four à rôtir la chicorée. Fabriques de chocolat. Ornements d'églises. Moulins à café et épices. Fabriques de bouchons. Filatures de coton. Fabriques de corsets. Coutellerie. Art dentaire. Fabriques d'objets divers de cuivre, fer, plomb, etc. Fabriques de coffres-forts. Fabriques d'outillage de pêche. Fabrique de drapeaux. Fabriques de toile à parquet. Verreries. Fabriques de gants et mitaines. Fabriques de colle-forte.</p>	<p>Fabriques d'or en feuilles. Fabriques de meules à aiguiser. Fabriques de poudre à tirer. Fabriques d'objets de caoutchouc. Fabriques d'objets de style sauvage. Fabriques d'encre. Fourneaux à réduire le fer et fabrication de l'acier. Fabriques de lampes, etc. Fabriques de formes à chaussures. Fabriques d'huile de lin. Serrurerie. Instruments de mathématiques. Fabriques de matelas. Maroquinage. Fabriques de clous et brochettes. Fabrication du vin du pays. Fabriques de boullons et écrous. Fabriques d'habits huilés. Manufacture d'opium. Fabriques de seaux et cuves. Fabriques de sacs et boîtes de papier. Fabriques de cols de papier. Marinades. Fabriques de cadres à gravures. Moulins à raboter et à faire les moulures. Fabriques d'ouvrages de plâtre et de stuc. Fabriques de briquettes de tourbe. Moulins à pulpe. Moulins à broyer le quartz.</p>	<p>Fabriques de rivets. Lamineries. Fabriques de feutre à toitures. Fabriques de balances. Fabriques de vis. Fabriques de machines à coudre. Fabriques de chemises, cols, &amp;c. Fabriques de boîtes d'emballage. Fabriques d'appareux de navires. Filatures de soie. Fabriques de patins. Chevilletes et coussinets des rails. Fabriques de ressorts et essieux. Fabriques d'amidon. Moulins à douves. Clôtures métalliques barbelées. Raffineries de sucre. Sucre et sirop extraits du sorgho, de la betterave, &amp;c. Appareils de chirurgie. Superphosphate. Fabriques de tentes. Fabriques de fil. Fabriques de pipes. Fabriques de gournables et coins. Fonderies de caractères d'imprimerie. Vermicelle et macaroni. Vinaigreries. Tapisseries. Fabriques de cierges. Fabriques de fonets. Fabriques de jalousies. Tréfileries.</p>
--	---	--

TABLE LIV.—Industries.—5th Series.

TABLEAU LIV.—Industries.—5ème Série.

DISTRICTS.	Number. — Nom- bre.	Hands employed. — Employés.				Total Yearly Wages. — Salaires annuels. — \$	Total Value of Raw Material. — Valeur des matières premières. — \$	Total Value of articles produced. — Valeur des articles produits. — \$
		Over 16 years. — Plus 16 ans.		Under 16 years. — Moins 16 ans.				
		Men. — Hommes.	Women. — Femmes.	Boys. — Garçons.	Girls. — Filles.			
<b>Baking Powder making.—Fabriques de Poudre-levain.</b>								
9. Halifax, C.-V.	2	3	4		1,400	6,500	9,000	
79. Quebec, C.-V...	1	4			1,400	9,385	12,500	
90. Montreal, C.-V.	1	4	5		3,900	50,970	71,200	
91. Hochelaga.....	1	47	5	28	16,400	12,250	36,000	
180. Kent.....	1	2			100	100	400	
<b>Bank-note Engraving Establishment.—Fabrique de Billets de Banque.</b>								
90. Montreal, C.-V.	1	43	51		55,000	33,000	100,000	
<b>Bark Extract Establishments.—Fabriques d'Extrait pour Tanner.</b>								
30. York.....	1	15			5,400	15,000	25,000	
35. Northumberl'd	1	45			16,000	71,000	125,000	
51. Nicolet.....	1	39		1	18,000	42,976	61,250	
58. Bagot.....	1	40			12,000	45,000	75,000	
<b>Bell Foundries.—Fabriques de Cloches.</b>								
91. Hochelaga. ...	1	10			3,000	8,000	13,000	
145. Lincoln.....	1	3			600	1,000	5,000	
<b>Beltng and Hose making.—Fabriques de Courroies et Tuyaux Elastiques.</b>								
16. Annapolis.....	1	3			750	2,000	4,000	
76. Chicoutimi & S	1	1			50	100	300	
80. Quebec, Co. ...	1	2			300	2,493	3,661	
82. Champlain.....	1	1			300	500	1,000	
90. Montreal, C.-V.	1	12			4,160	48,000	64,000	
134. Toronto, C.-V.	1	7		1	2,500	22,500	37,000	
142. Welland.....	1	5			2,000	12,000	17,000	
<b>Billiard Table making.—Fabriques de Tables de Billard.</b>								
90. Montreal, C.-V	1	5			4,000	8,000	14,000	
134. Toronto, C.-V.	1	12			4,500	14,417	24,027	
181. Essex.....	1	3			1,900	3,000	6,800	
<b>Blacking Manufactories.—Fabriques de Cirage.</b>								
10. Halifax, Co...	1	2			729	2,900	5,000	
90. Montreal, C.-V	1	9		8	1,550	9,000	12,000	
116. Kingston, C.	1	4			1,400	5,000	9,000	
<b>Bone Crushing Mills.—Moulin à Broyer les Os.</b>								
10. Halifax, Co. ...	1	3			1,000	3,000	4,500	
30. York.....	1	1			14	14	70	
58. Bagot.....	1	2			400	400	930	
<b>Button Factories.—Fabriques de Boutons.</b>								
94. Terrebonne....	1	1	2	4	45	3,120	2,800	10,530

TABLE LIV.—Industries.—5th Series.

TABLEAU LIV.—Industries—5ème Série.

DISTRICTS.	Number. — Nom- bre.	Hands employed. — Employés.				Total Yearly Wages. — Salaires annuels. \$	Total Value of Raw Material. — Valeur des matières premières. \$	Total Value of articles produced. — Valeur des articles produits. \$
		Over 16 years. — Plus 16 ans.		Under 16 years. — Moins 16 ans.				
		Men. — Hommes.	Women. — Femmes.	Boys. — Garçons.	Girls. — Filles.			
		<b>Button Factories.—Fabriques de Boutons.</b>						
127. Durham, E....	1	2	8		2,000	1,900	3,500	
149. Hamilton, C-V	1	1			300	500	1,000	
162. Waterloo, N.	5	124	208	44	56,200	76,850	158,600	
Totals of Ontario..	7	127	216	44	58,500	79,250	163,100	
<b>Butter Factories.—Beurrerie.</b>								
52. Drumm'd & A	1	2			66	700	1,700	
67. Chambly .....	3	4		1	799	6,032	8,136	
70. Napierville....	2	5			900	6,500	10,810	
71. Chateauguay.	6	9	5	1	1,444	28,880	29,634	
72. Huntingdon...	8	13	5	2	3,576	44,113	52,638	
79. Quebec, C-V..	1	1	1		300	1,890	3,780	
94. Terrebonne...	1	2	1	1	945	13,440	18,000	
99. Glengarry ....	5		5		324	3,661	7,725	
103. Prescott .....	1		1		250	4,000	5,000	
107. L'ds, Grenv..N	1	2	1	1	600	6,000	7,000	
110. Leeds, S.....	3	9	2		1,720	39,283	45,350	
115. Frontenac....	3	7	1		700	2,800	7,700	
124. North'ld, W.	1	1		3	1,200	3,853	5,037	
149. Hamilton, C...	1	15			6,000	36,000	40,000	
153. Wellington, N	1	2			200	1,000	1,500	
154. Grey, S.....	1	2			300	1,600	2,300	
161. Waterloo, S..	1	4		1	2,920	14,000	20,000	
162. Waterloo, N..	1	5		3	1,500	9,100	12,500	
171. Perth, S....	1	2		2	1,347	14,131	16,728	
174. Huron, C.....	1	2			452	400	1,140	
176. Bruce, S.....	2	19	1		3,700	24,000	40,500	
187. N. Westm'ter.	1	4			800	2,100	4,300	
Quebec.....	22	36	12	5	8,030	101,555	124,698	
Ontario.....	23	70	11	11	21,213	159,828	212,480	
British Columbia..	1	4			800	2,100	4,300	
Grand Total.....	46	110	23	16	30,043	263,483	341,478	
<b>Car and Locomotive Works.—Manufactures de Chars et Locomotives.</b>								
24. St. John, C-V	2	120		9	43,000	94,500	213,500	
33. Westmoreland	1	37			20,000	30,000	74,000	
79. Quebec, C-V..	1	154		2	41,793	25,000	74,000	
90. Montreal, C-V	1	1,190		20	553,588	953,571	1,513,159	
124. North'ld, W.	1	175			60,000	330,000	400,000	
127. Durham, E....	1	25			11,600	9,000	26,200	
149. Hamilton, C-V	2	439		25	217,154	70,349	287,503	
159. Brant, S.....	1	200			82,402	106,446	188,848	
163. Elgin, E.....	2	158			25,641	172,031	253,673	
167. Middlesex, E.	3	488		7	193,663	437,000	652,478	
179. Lambton .....	1	40		8	23,000		23,000	
181. Essex.....	1	57			24,000	100,000	250,000	
New Brunswick....	3	157		9	63,000	124,500	287,500	
Quebec.....	2	1,344		22	595,381	984,571	1,587,159	
Ontario.....	13	1,582		40	637,460	1,224,826	2,081,702	
Grand Total.....	17	3,083		71	1,295,841	2,333,897	3,956,361	

TABLE LIV.—Industries—5th Series.

TABLEAU LIV.—Industries.—5ème Série.

DISTRICTS.	Number.	Hands employed.				Total Yearly Wages.	Total Value of Raw Material.	Total Value of articles produced.
		Employés.						
		Over 16 years.		Under 16 years.				
		Plus 16 ans.		Moins 16 ans.				
		Men.	Women.	Boys.	Girls.			
	Hommes.	Femmes.	Garçons.	Filles.	\$	\$	\$	
	Nom- bre.							
Carpet making.—Fabriques de Tapis.								
14. Yarmouth .....	1	1				100	37	150
59. Shefford .....	1		1			100	200	500
110. Leeds, S. ....	1		1			35		50
134. Toronto, C-V ..	1	1				576	3,000	5,000
149. Hamilton, C-V ..	2	3		1		1,477	593	2,440
170. London, C-V ..	1	1				100	100	300
179. Lambton .....	1	1				250	750	1,100
181. Essex .....	3	1	3			360	415	1,150
Card Board Manufactories.—Fabriques de Carton.								
90. Montreal, C-V ..	1	2	2	6	6	3,900	15,000	30,000
94. Terrebonne .....	1							
Cement Mills.—Fabriques de Ciment.								
23. Albert .....	1	12		1		2,500	1,200	3,000
52. Drumm'd & A. ..	1	2				36	40	100
79. Quebec, C-V ..	1	16				6,000	2,500	12,500
92. Jacques-Cartier ..	1	31				10,000	1,500	15,000
97. Ottawa, Co. ....	1	20				6,615	4,300	16,858
117. Lennox .....	1	12		5		6,000	8,000	15,000
142. Welland .....	2	28				6,000	5,200	22,200
150. Halton .....	1	3				1,000	2,250	7,000
Chickory Kilns.—Fours à rôtir la Chicorée.								
141. Cardwell .....	1	2				150	150	350
Chocolate Factory.—Fabrique de Chocolat.								
90. Montreal, C-V ..	2	7	5			3,700	11,500	27,000
Church Decorations.—Ornements d'Eglise.								
90. Montreal, C-V ..	4	29	13	5	1	16,100	62,200	160,300
Coffee and Spice Mills.—Moulins à Café et à Epices.								
9. Halifax, C-V ..	5	15	3			6,500	45,000	63,000
24. St. John, C-V ..	2	6	3			2,100	22,000	27,000
90. Montréal, C-V ..	7	41	12	8	2	26,800	345,000	479,000
91. Hochelaga .....	1	3				1,000	1,000	4,000
134. Toronto, C-V ..	4	20		2		8,600	41,500	68,500
145. Lincoln .....	2	2				1,000	5,000	7,500
149. Hamilton, C-V ..	2	8		4		4,200	27,000	39,000
170. London, C-V ..	1	4				600	10,000	12,000
173. Huron, S. ....	2	3				150	110	450
190. Victoria .....	4	9				1,500	14,475	28,150
Cork Cutting.—Fabriques de Bouchons.								
90. Montréal, C-V ..	1	15		5		5,000	35,000	60,000
134. Toronto, C-V ..	1	5		1		1,800	7,000	10,000
145. Lincoln .....	1	2				400	500	1,500
149. Hamilton, C-V ..	1	2		1		728	60	1,600

TABLE LIV.—Industries.—5th Series.

TABLEAU LIV.—Industries.—5ème Série.

DISTRICTS.	Number. — Nomb. bre.	Hands employed. — Employés.				Total Yearly Wages. — Salaires annuels.	Total Value of Raw Material. — Valeur des matières premières.	Total Value of articles produced. — Valeur des articles produits.
		Over 16 years. — Plus 16 ans.		Under 16. — Moins 16.				
		Men. — Hommes.	Women. — Femmes.	Boys. — Garçons.	Girls. — Filles.			
<b>Cotton Factories.—Filatures de Coton.</b>								
25. St. John, Co...	2	101	149	38	56	40,108	168,275	276,178
56. Stanstead.....	2	53	75	41	35	50,800	128,000	204,200
61. Richelieu.....	1	10	6	10	.....	10,000	15,000	28,000
73. Beauharnois ...	1	120	213	80	108	95,592	185,796	504,512
84. St. Maurice....	1	12	13	.....	.....	1,650	8,484	11,722
91. Hochelaga.....	1	214	393	62	55	134,200	478,000	860,000
100. Cornwall.....	3	133	227	186	190	179,800	456,000	883,000
145. Lincoln.....	3	106	124	42	57	56,600	200,600	376,800
148. Wentworth, N	2	197	197	80	58	119,500	239,000	468,000
149. Hamilton, C-V	1	28	45	3	6	25,000	100,000	145,000
153. Wellington, N	1	1	3	.....	.....	1,000	500	2,000
160. Brant, N.....	1	.....	.....	.....	.....	.....	.....	.....
<b>Corset Factories.—Fabriques de Corsets.</b>								
55. Sherbrooke....	1	2	2	5	.....	2,340	7,365	15,000
90. Montréal, C-V.	2	2	41	5	.....	4,300	24,000	34,000
134. Toronto, C-V.	2	19	232	4	8	36,500	110,000	180,000
<b>Cutlery Manufactory.—Contellerie.</b>								
145. Lincoln.....	1	50	.....	17	.....	26,000	44,000	100,000
<b>Dentistry.—Art Dentaire.</b>								
9. Halifax, C-V.	4	7	.....	3	.....	3,600	1,750	9,750
<b>Fittings and Foundry Working in Brass, Iron, Lead, &amp;c.—Fabriques d'objets divers en cuivre, fer, plomb, &amp;c.</b>								
2. Queen's.....	4	24	.....	1	.....	5,450	3,360	10,040
6. Cape Breton ...	7	44	.....	.....	.....	14,550	7,280	15,206
9. Halifax, C-V.	15	136	.....	7	.....	56,290	104,520	226,250
17. King's.....	1	1	.....	1	.....	600	200	1,000
18. Hants.....	2	4	.....	1	.....	400	400	650
20. Pictou.....	1	3	.....	.....	.....	1,000	2,500	4,000
24. St. John, C-V.	4	34	.....	.....	.....	18,921	47,000	85,000
26. Charlotte.....	1	15	.....	1	.....	7,000	5,000	15,000
30. York.....	2	11	.....	2	.....	3,750	5,500	11,200
40. Rimouski.....	1	1	.....	.....	.....	25	250	350
42. Kamouraska....	1	1	.....	.....	.....	300	200	600
62. St. Hyacinthe..	1	10	.....	.....	.....	5,200	8,000	25,000
79. Québec, C-V.	8	50	.....	2	.....	12,488	18,700	48,580
80. Québec, Co....	1	4	.....	.....	.....	1,350	3,000	5,000
83. Trois-Rivières.	1	1	.....	1	.....	500	1,000	1,800
90. Montréal, C-V.	24	598	3	81	.....	237,304	299,100	660,100
92. Jacques-Cartier.	1	1	.....	.....	.....	300	170	500
94. Terrebonne....	2	2	.....	1	.....	1,010	950	2,300
102. Dundas.....	2	6	.....	.....	.....	1,300	700	2,700
105. Ottawa, C-V..	6	53	.....	16	.....	19,150	35,700	72,600
110. Leeds, S.....	1	5	.....	1	.....	1,900	2,500	8,800
111. Lanark, S....	1	20	.....	4	.....	3,000	4,000	10,000
113. Renfrew, S....	1	3	.....	.....	.....	1,000	2,500	4,000
116. Kingston, C-V	5	34	.....	2	.....	10,456	37,400	53,500
121. Hastings, W-O	1	28	.....	.....	.....	10,225	5,000	15,225
132. Ontario, S....	1	1	.....	.....	.....	250	1,000	2,250
134. Toronto, C-V.	25	248	.....	15	.....	86,930	173,578	386,290

TABLE LIV.—Industries.—5th Series.

TABLEAU LIV.—Industries.—5ème Série.

DISTRICTS.	Num- ber.	Hands employed.				Total Yearly Wages.	Total Value of Raw Material.	Total Value of articles produced.
		Employés.						
		Over 16 years.		Under 16 years.				
		Plus 16 ans.		Moins 16 ans.				
		Men.	Women.	Boys.	Girls.			
—	—	—	—	Salaires annuels.	Valeur des matières premières.	Valeur des articles produits.		
Nom- bre.	—	Men.	Women.	Boys.	Girls.	\$	\$	\$
—	—	Hommes.	Femmes.	Garçons.	Filles.	—	—	—
<b>Fittings and Foundry Working in Brass, Iron, Lead, &amp;c.—Fabriques d'objets divers en cuivre, fer, plomb, &amp;c.</b>								
145. Lincoln.....	4	58	.....	1	.....	29,050	27,280	71,100
148. Wentworth, N	2	7	.....	1	.....	1,900	4,000	8,000
149. Hamilton, C.	10	365	2	26	1	157,960	297,800	522,140
151. Wellington, S	4	97	.....	6	.....	43,200	43,300	139,200
154. Grey, S.....	1	1	.....	.....	.....	150	50	200
161. Waterloo, S.	1	10	.....	.....	.....	2,500	2,000	12,000
168. Middlesex, W.	1	2	.....	.....	.....	1,500	100	1,700
170. London, C-V.	6	55	.....	1	.....	18,150	34,500	64,500
179. Lambton.....	1	4	.....	.....	.....	1,000	2,500	4,000
182. Algoma.....	2	11	.....	.....	.....	6,400	1,550	10,600
190. Victoria.....	5	66	.....	4	.....	47,050	72,000	182,750
Prince Ed'rd Isl'd.	4	24	.....	1	.....	5,450	3,360	10,040
Nova Scotia.....	26	188	.....	8	.....	72,840	114,900	247,106
New Brunswick...	7	60	.....	3	.....	29,671	57,500	111,100
Quebec.....	40	668	3	85	.....	258,477	331,370	744,230
Ontario.....	75	1,008	2	73	1	396,021	675,458	1,388,805
British Columbia..	5	66	.....	4	.....	47,050	72,000	182,750
Grand Totals.....	157	2,014	5	174	1	809,509	1,254,588	2,684,031
Grands Totaux....	157	2,014	5	174	1	809,509	1,254,588	2,684,031
<b>Fire Proof Safe Manufactories—Fabriques de Coffres-Forts.</b>								
90. Montreal, C-V	2	42	.....	.....	.....	13,000	12,000	38,000
134. Toronto, C-V.	1	65	.....	10	.....	40,000	30,000	82,000
149. Hamilton, C-V	1	7	.....	.....	.....	2,500	2,000	6,000
<b>Fishing Tackle, &amp;c.—Fabriques d'Outillage de Pêche.</b>								
90. Montreal, C-V	1	2	.....	.....	.....	500	2,000	5,000
124. North'ld, W.	1	2	2	.....	.....	1,400	550	2,050
<b>Flag Manufactory—Fabrique de Drapeaux.</b>								
24. St. John, C-V.	1	.....	3	.....	.....	60	600	900
<b>Floor Oil Cloth—Fabrique de Toile a Parquet.</b>								
90. Montreal, C-V	1	12	1	.....	1	15,000	95,000	100,000
160. Brant, N.....	1	4	.....	2	.....	700	2,200	5,000
<b>Glass Works—Verreries.</b>								
90. Montreal, C-V	3	210	20	79	.....	108,200	83,400	230,000
134. Toronto, C.V.	2	35	1	2	.....	17,080	10,500	44,000
149. Hamilton, C-V	4	218	1	76	.....	111,300	117,200	295,000
<b>Glove and Mitt Manufactories—Fabriques de Gants et Mitaines.</b>								
79. Quebec, C-V.	2	2	12	.....	.....	1,640	7,900	10,744
83. Trois-Rivières	2	32	77	.....	.....	30,500	53,000	108,000
86. Berthier.....	1	.....	6	.....	.....	200	2,000	3,000
90. Montreal, C-V	3	39	74	.....	8	25,600	76,070	108,670

TABLE LIV.—Industries.—5th Series.

TABLEAU LIV.—Industries.—5ème Série.

DISTRICTS.	Number. — Nom- bre.	Hands employed. Employés.				Total Yearly Wages. Salaires annuels. \$	Total Value of Raw Material. Valeur des matières premières. \$	Total Value of articles produced. Valeur des articles produits. \$
		Over 16 years. Plus 16 ans.		Under 16 years. Moins 16 ans.				
		Men. Hommes.	Women. Femmes.	Boys. Garçons.	Girls. Filles.			
<b>Glove and Mitt Manufactories.—Fabriques de Gants et Mitaines.</b>								
91. Hochelaga....	1	4	9	.....	1,800	4,200	8,000	
105. Ottawa, C-V.	1	8	3	.....	2,000	3,000	6,000	
109. Brockville....	1	10	30	.....	8,000	10,000	25,000	
117. Lennox.....	1	1	3	.....	550	400	2,000	
119. Prince Edw'd.	1	1	1	.....	80	325	450	
134. Toronto, C-V.	1	.....	4	.....	812	2,000	4,200	
135. York, E.....	1	1	.....	.....	100	300	600	
136. York, W.—O.	1	2	3	.....	300	4,000	5,000	
139. Simcoe, N....	1	.....	3	.....	300	400	900	
150. Halton.....	3	15	102	.....	22,900	71,200	105,600	
151. Wellington, S	1	4	45	.....	5,000	23,400	31,350	
163. Elgin, E.....	1	2	.....	.....	400	1,000	3,000	
172. Perth, N.....	1	3	7	.....	3,600	6,500	12,000	
175. Huron, N.....	1	1	.....	.....	150	200	350	
Quebec.....	9	77	178	.....	59,740	143,170	238,414	
Ontario.....	15	48	201	.....	44,222	122,725	196,450	
Grand Total.....	24	125	379	.....	103,962	265,895	434,864	
<b>Glue Making—Fabriques de Colle-Forte.</b>								
79. Quebec, C-V.	1	8	.....	.....	1,597	2,000	7,577	
90. Montreal, C-V.	4	25	.....	2	3,700	31,650	58,920	
108. Carleton.....	1	3	.....	.....	650	3,100	4,100	
127. Durham, E.....	1	2	.....	4	1,000	1,500	3,000	
134. Toronto, C-V.	1	20	.....	5	6,000	50,000	75,000	
148. Wentworth, N	1	3	.....	.....	1,000	2,000	3,500	
149. Hamilton, C-V	1	3	.....	.....	1,200	1,000	2,000	
162. Waterloo, N..	1	7	.....	1	2,100	4,000	10,000	
<b>Gold Leaf Factory—Fabrique d'Or en Feuilles.</b>								
134. Toronto, C-V	1	10	7	.....	4,160	1,300	25,000	
<b>Grindstone Works—Fabriques de Meules à Aiguiser.</b>								
18. Hants.....	1	2	.....	.....	150	50	300	
19. Colchester.....	1	1	.....	.....	50	20	140	
22. Cumberland...	1	60	.....	5	15,000	2,900	20,900	
33. Westmoreland.	1	20	.....	.....	4,500	500	6,000	
36. Gloucester.....	7	115	.....	1	16,475	2,690	24,297	
<b>Gunpowder Manufactories—Fabriques de Poudre à Tirer.</b>								
10. Halifax, Co.....	3	33	1	.....	16,600	32,000	78,500	
53. Richm'd & W.	1	19	.....	.....	10,800	21,585	40,000	
66. Verchères.....	1	29	.....	.....	10,200	98,984	130,900	
96. Argenteuil.....	1	5	.....	.....	350	3,000	5,700	
<b>India-rubber Factories—Fabriques d'Objets de Caoutchouc.</b>								
79. Quebec, C-V.	1	40	66	2	22,000	40,000	90,000	
90. Montreal, C-V	2	133	154	21	154,612	437,604	679,500	
134. Toronto, C-V.	1	1	.....	.....	750	500	1,500	

TABLE LIV.—Industries.—5th Series.

TABLEAU LIV.—Industries.—5ème Série.

DISTRICTS.	Number.	Hands employed.				Total Yearly Wages.	Total Value of Raw Material.	Total Value of articles produced
		Employés.						
		Over 16 yrs.		Under 16 years.				
		Plus 16 ans.		Moins 16 ans.				
		Men.	Women.	Boys.	Girls.			
	Hommes.	Femmes.	Garçons.	Filles.	\$	\$	\$	
<b>Indian Manufactures—Fabriques d'Objets de Style Sauvage.</b>								
10. Halifax, Co....	7	7				135	45	346
38. Bonaventure ..	2	2	1			138	32	160
68. Bagot.....	1	1	2			300	100	1,000
80. Quebec, Co....	8	32	68			10,714	32,250	55,536
85. Maskinongé..	26	42	54		65	5,032	9,351	19,814
149. Hamilton, C-V	1	12				3,000	4,000	8,000
159. Brant, S.....	49	13	45					2,015
Nova Scotia.....	7	7				135	45	346
Quebec.....	37	77	125		65	16,184	41,733	76,510
Ontario .....	50	25	45			3,000	4,000	10,015
Grand Total.....	94	109	170		65	19,319	45,778	86,871
<b>Ink Factories—Fabriques d'Encre.</b>								
90. Montreal, C-V	1	1				400	200	1,200
159. Brant, S.....	1	1				300	560	950
<b>Iron Smelting Furnaces and Steel Making—Fourneaux à Réduire le fer et Fabrication de l'Acier.</b>								
19. Colchester ....	1	500				250,000	215,000	720,000
52. Drumm'd & A	1	152				50,000	30,000	100,000
57. Yamaska.....	1	34		4		9,000	15,200	30,000
64. Iberville.....	1	2				700	300	1,500
84. St. Maurice... 1	40			8		864	10,000	14,864
85. Maskinongé... 1	12			2		2,000	6,500	17,000
90. Montreal, C-V	4	94		16		32,918	31,800	142,000
134. Toronto, C-V.	2	69		1		21,967	23,760	72,150
149. Hamilton, C-V	1	40				12,000	45,000	100,000
<b>Lamp and Chandelier Factories—Fabriques de Lampes, etc.</b>								
90. Montreal, C-V	3	34	4	1	4	15,400	19,400	46,000
149. Hamilton, C-V	1	26	3	3	3	5,000	5,000	18,000
<b>Last Factories.—Fabriques de Formes à Chaussures.</b>								
19. Colchester .....	1	15	7	5		4,000	1,000	7,000
24. St. John, C-V.	1	5				2,000	1,000	5,500
79. Québec, C-V.	1	8	6	3		3,640	3,000	8,000
90. Montreal, C-V.	3	34		7		12,300	13,000	36,000
109. Brockville....	1	10				3,005	2,116	8,000
134. Toronto, C....	2	11		1		3,600	850	7,800
152. Wellington, C	1	2				400	100	600
162. Waterloo, N.	1	4				1,300	350	5,000
<b>Linseed Oil Factories.—Fabriques d'Huile de Lin.</b>								
80. Québec, Co....	1	20				3,500	40,000	55,000
<b>Lock Making.—Serrureries.</b>								
33. Westmoreland.	1	75				35,000	30,000	75,900
90. Montreal, C-V.	2	4		1		8,780	3,200	13,800
115. Frontenac....	1	95				13,000	10,000	50,000



TABLE LIV.—Industries.—5th Series.

TABLEAU LIV.—Industries.—5ème Série.

DISTRICTS;	Number. — Nomb- bre.	Hands employed.				Total Yearly Wages.  Salaires annuels.  \$	Total Value of Raw Material.  Valeur des matières premières.  \$	Total Value of articles produced.  Valeur des articles produits.  \$
		Employés.						
		Over 16 yrs.		Under 16 years.				
		Plus 16 ans.		Moins 16 ans.				
		Men.	Women.	Boys.	Girls.			
Hommes.	Femmes.	Garçons.	Filles.					
<b>Mathematical Instrument Making.—Fabriques d'Instrument de Mathématiques.</b>								
90. Montreal, C-V	1	3	.....	.....	.....	1,500	500	4,000
134. Toronto, C-V	2	18	.....	1	.....	7,200	3,000	17,000
<b>Mattress Making —Fabriques de Matelas.</b>								
9. Halifax, C-V	1	4	.....	.....	.....	1,400	800	3,000
56. Stanstead.....	1	8	1	2	.....	3,000	4,000	11,000
90. Montreal, C-V	3	6	3	1	1	2,500	4,050	7,650
134. Toronto, C-V	1	2	1	.....	.....	480	600	1,300
146. Haldimand...	2	2	.....	.....	.....	150	300	600
149. Hamilton, C.	2	2	.....	1	.....	700	700	1,800
153. Wellington, N	1	1	2	1	.....	1,080	2,500	4,000
155. Grey, E.....	1	1	.....	.....	.....	350	700	1,200
159. Brant, S.....	1	2	.....	.....	.....	900	2,400	4,800
165. Oxford, S.....	1	1	.....	.....	.....	400	500	1,500
167. Middlesex, E	1	8	1	.....	.....	3,000	4,215	9,024
170. London, C-V.	2	4	.....	.....	.....	1,500	2,800	6,000
174. Huron, Centre	1	2	.....	.....	.....	1,000	700	2,700
180. Kent.....	1	2	.....	.....	.....	500	900	2,500
Nova Scotia.....	1	4	.....	.....	.....	1,400	800	3,000
Quebec.....	4	14	4	3	1	5,500	8,050	18,650
Ontario.....	14	27	4	2	.....	10,060	15,315	35,424
<b>Morocco Manufactory.—Maroquinage.</b>								
22. Cumberland...	1	2	.....	.....	.....	800	200	1,000
<b>Nail and Tack Factories.—Fabriques de Clous et Broquettes.</b>								
20. Pictou.....	1	2	.....	.....	.....	500	1,000	1,800
24. St. John, C-V	3	78	3	8	.....	29,800	160,000	232,000
58. Bagot.....	1	5	8	.....	.....	800	200	2,000
73. Beauharnois...	1	1	.....	.....	.....	240	500	1,000
80. Quebec, Co....	1	15	.....	.....	.....	5,000	20,000	27,000
90. Montreal, C-V.	4	561	48	71	21	245,000	590,000	930,000
91. Hochelaga.....	2	50	.....	.....	.....	24,000	155,000	310,650
110. Leeds, S.....	1	17	.....	13	.....	10,000	20,000	35,000
149. Hamilton, C-V	1	35	.....	15	.....	25,000	100,000	150,000
<b>Native Wine Making —Fabrication du Vin du pays.</b>								
119. Prince Edw'd	1	2	.....	.....	.....	400	190	2,000
140. Peel.....	1	6	.....	.....	.....	2,100	9,000	25,000
147. Wentworth, S	2	6	2	1	1	3,753	7,580	13,870
149. Hamilton, C.	1	3	.....	.....	.....	3,000	2,500	4,000
165. Oxford, S.....	2	8	2	.....	.....	1,000	1,900	11,500
181. Essex.....	2	3	.....	.....	.....	500	1,900	2,850
183. Selkirk.....	1	2	.....	.....	.....	200	75	400
<b>Nut and Bolt Works.—Fabriques de Boulons et Erous.</b>								
25. St. John, Co...	2	23	.....	.....	.....	9,800	9,750	25,800
90. Montreal, C-V.	1	130	.....	.....	.....	45,000	80,000	200,000
<b>Oil Clothing Establishments.—Fabriques d'Habits Hüllés.</b>								
13. Shelburne.....	19	15	27	.....	1	671	3,276	4,990
79. Quebec, C-V.	1	1	.....	3	.....	500	2,500	4,500

TABLE LIV.—Industries.—5th Series.

TABLEAU LIV.—Industries.—5ème Série

DISTRICTS.	Number. — Nomb. —	Hands employed. — Employés.				Total Yearly Wages. — Salaires annuels. — \$	Total Value of Raw Material. — Valeur des matières premières. — \$	Total Value of articles produced. — Valeur des produits. — \$
		Over 16 years. — Plus 16 ans.		Under 16 years. — Moins 16 ans.				
		Men. — Hommes.	Women. — Femmes.	Boys. — Garçons.	Girls. — Filles.			
<b>Opium Manufactory.—Manufacture d'Opium.</b>								
190. Victoria.....	3	3				1,280	51,000	79,000
<b>Pail and Tub Factories.—Fabriques de Seaux et Cuves.</b>								
16. Annapolis....	1	15				3,989	2,215	7,290
17. King's.....	1	12	3	4	1	1,000	1,500	5,000
50. Megantic.....	1	1				90	10	100
53. Richm'd & W	1	8		5		3,000	3,000	10,000
55. Sherbrooke..	2	7				1,300	725	2,725
59. Shefford.....	1	6				1,600	600	2,200
60. Brome.....	5	20				4,180	1,650	8,450
72. Huntingdon..	2	13				3,200	1,200	6,500
79. Quebec, C.-V.	1	1				125	52	204
81. Portneuf.....	1	1				200	100	500
97. Ottawa, Co...	1	18				12,000	37,000	65,000
101. Stormont....	2	4				725	200	966
138. Simcoe, S....	1	15		16		3,000	5,000	12,000
Nova Scotia.....	2	27	3	4	1	4,989	3,715	12,290
Quebec.....	15	75		5		25,695	44,337	95,679
Ontario.....	3	19		16		3,725	5,200	12,966
Grand Total.....	20	121	3	25	1	34,409	53,252	120,935
<b>Paper Bag and Box Making.—Fabriques de Sacs et Boîtes de Papier.</b>								
90. Montreal, C.-V	4	44	21	10	6	16,230	31,300	79,050
134. Toronto, C.-V	8	40	82	14	28	21,512	38,765	95,484
149. Hamilton, C..	2	4	5			1,900	10,000	13,940
170. London, C.-V.	1	2	2			1,000	8,000	10,000
<b>Paper Collar Factories.—Fabriques de Coles de Papier.</b>								
90. Montreal, C.-V.	1	4	20	1	17	7,000	9,500	25,000
<b>Pickle Making.—Marinades.</b>								
18. Hants.....	1	2				144	1,000	1,420
105. Ottawa, C.-V	1	1				300	400	1,000
134. Toronto, C.-V.	1	5	13		7	4,200	16,800	24,000
<b>Picture Frame Making.—Fabriques de Cadres à Gravure.</b>								
9. Halifax, C.-V....	1	2				800	2,500	5,060
<b>Planing and Moulding Mills.—Moulins à Raboter et à faire les Moulures.</b>								
24. St. John, C.-V	2	19				7,190	56,000	78,000
37. Restigouche...	1	1				330	1,000	2,497
66. Verchères.....	1	6		1		800	1,100	2,800
68. St. Jean.....	1	7				2,200	1,200	5,000
73. Beauharnois..	1	3				730	7,000	8,400
90. Montréal, C.-V	3	76				32,200	41,000	98,000
112. Lanark, N....	4	19				1,855	1,900	8,700
118. Addington....	1	2				30	120	150
131. Muskoka.....	4	18		10		7,464	12,660	23,964
135. York, E.....	3	8				3,100	5,300	9,700
137. York, N. ....	4	16		1		4,350	3,300	12,000

TABLE LIV.—Industries.—5th Series.

TABLEAU LIV.—Industries.—5ème Série.

Districts.	Number. — Nom- bre.	Hands employed.				Total Yearly Wages.  Salaires annuels.  \$	Total Value of Raw Material.  Valeur des matières premières.  \$	Total Value of articles produced.  Valeur des articles produits.  \$
		Employés.						
		Over 16 years.		Under 16 years.				
		Plus 16 ans.		Moins 16 ans.				
		Men.	Women.	Boys.	Girls.			
Hommes.	Femmes.	Garçons.	Filles.					
<b>Planing and Moulding Mills.—Moulins à Raboter et à faire les Moulures.</b>								
141. Cardwell.....	1	5			720	2,000	8,000	
148. Wentworth, N.....	2	21			7,800	8,500	19,000	
150. Halton.....	2	5			1,850	1,400	3,800	
163. Elgin, E.....	4	30			9,500	27,500	43,700	
166. Oxford, N.....	7	71			21,860	54,100	92,500	
170. London, C-V.....	6	107		3	35,940	111,200	175,900	
172. Perth, N.....	4	51		4	14,200	27,800	50,600	
178. Bothwell.....	5	39		1	11,300	26,000	49,000	
179. Lambton.....	10	105		4	32,700	220,520	300,490	
Nova Scotia.....	3	20			7,520	57,000	80,497	
Quebec.....	6	92		1	35,930	50,300	114,200	
Ontario.....	57	497		23	152,669	502,300	797,504	
Grand Total.....	66	609		24	196,119	609,600	992,201	
<b>Plaster and Stucco Works.—Fabriques d'Ouvrages de Plâtre et de Stuc.</b>								
1. Prince.....	3	7			1,900	1,850	4,800	
2. Queen's.....	1	2			375	300	740	
6. Cape Breton.....	1	1			300	120	500	
9. Halifax, C-V.....	1	2			80	50	200	
22. Cumberland.....	5	7			395	187	945	
79. Quebec, C-V.....	2	33			7,250	15,000	33,000	
90. Montreal, C-V.....	1	2			1,000	500	2,600	
119. Prince Ed'wd.....	1	1			250	300	700	
134. Toronto, C-V.....	3	24			15,276	12,200	37,065	
149. Hamilton, C.....	1	1			150	100	500	
170. London, C-V.....	1	4			2,000	3,000	6,000	
Prince Ed'rd Isl'd.....	4	9			2,275	2,150	5,540	
Nova Scotia.....	7	10			775	357	1,645	
Quebec.....	3	35			8,250	15,500	35,000	
Ontario.....	6	30			17,676	15,600	41,265	
Grand Total.....	20	84			28,976	33,607	86,450	
<b>Prepared Peat-Fuel Factory.—Fabrique de Briquettes de Tourbe.</b>								
80. Quebec, Co.....	1	1			300	60	600	
<b>Pulp Mills.—Moulins à Pulpe.</b>								
55. Sberbrooke.....	2	22		6	8,000	6,000	43,000	
81. Portneuf.....	2	16	8	5	3,220	1,300	9,300	
142. Welland.....	1	6		3	4,500	2,100	11,000	
<b>Quartz Crushing Mills.—Moulins à Broyer le Quartz.</b>								
8. Guysborough.....	7	16			5,909	56,958	76,669	
10. Halifax, Co.....	19	171		2	58,231	22,020	136,528	
18. Hants.....	5	59		1	21,815		28,777	
122. Hastings, N.....	2	17		2	2,940	11,000	18,295	
<b>Rivet Factories.—Fabriques de Rivets.</b>								
110. Leeds, S.....	1	15	1		6,000	27,000	45,000	
160. Brant, N.....	1	6		2	3,000	15,000	22,000	
163. Elgin, E.....	1	3			1,000	3,000	5,000	

TABLE LIV.—Industries.—5th Series.

TABLEAU LIV.—Industries.—5ème Série.

DISTRICTS.	Number. — Nom- bre.	Hands employed. — Employés.				Total Yearly Wages. — Salaires annuels. \$	Total Value of Raw Material. — Valeur des matières premières \$	Total Value of articles. produced — Valeur des articles produits. \$
		Over 16 years. — Plus 16 ans.		Under 16 years. — Moins 16 ans.				
		Men. — Hommes.	Women. — Femmes.	Boys. — Garçons.	Girls. — Filles.			
<b>Rolling Mills—Lamineries.</b>								
10. Halifax, Co...	2	55	2	2	19,020	19,200	46,900	
25. St. John, Co..	1	36		4	16,000	75,000	80,000	
90. Montreal, C-V	1	325		50	128,000	320,000	560,000	
149. Hamilton, C.	1	200		25	100,000	250,000	400,000	
<b>Roofing Felt Manufactories—Fabriques de Feutre à Toiture.</b>								
9. Halifax, C-V	1	6			2,500	2,000	5,000	
24. St. John, C-V	1	3			500	8,300	11,000	
79. Quebec, C-V	1	2			540	13,320	18,000	
90. Montreal, C-V	5	95		6	30,000	150,500	205,600	
134. Toronto, C-V	2	12			5,620	23,000	45,000	
<b>Scale Factories—Fabriques de Balances.</b>								
61. Richelieu .....	1	3			200	400	1,400	
79. Quebec, C-V	1	1		2	800	200	1,200	
90. Montreal, C-V	4	23		3	9,060	20,900	43,000	
134. Toronto, C-V	1	20			7,000	18,000	35,000	
<b>Screw Factory—Fabrique de Vis.</b>								
148. Wentworth, N	1	44	7	12	3	13,700	20,809	50,960
<b>Sewing Machine Factories—Fabriques de Machines à Coudre.</b>								
65. Missisquoi....	1	9			3,000	2,500	8,000	
87. Joliette.....	1	3			400	800	2,000	
90. Montreal, C-V	6	365	28	10	121,340	169,900	320,200	
91. Hochelaga....	2	150	4	15	110,231	50,600	200,831	
127. Durham, E ..	1	1			500	100	850	
149. Hamilton, C.	3	316		32	129,198	107,102	301,236	
151. Wellington, S	2	230	2	21	85,890	62,870	212,660	
170. London, C-V	1	2			356	600	2,500	
<b>Shirt, Collar and Tie Making—Fabriques de Chemises, Cois, &amp;c.</b>								
9. Halifax, C-V	1		5		500	750	1,400	
24. St. John, C-V	1	3	13		2,288	50,000	56,000	
79. Quebec, C-V	1		2		210	420	900	
90. Montreal, C-V	17	70	985	8	217,196	386,842	935,394	
134. Toronto, C-V	8	6	68		10,120	91,540	127,920	
145. Lincoln.....	1		8		800	1,000	2,500	
149. Hamilton, C.	8	4	128		28,050	81,700	121,500	
151. Wellingt'n, S	1	2	7	1	1,700	4,000	7,000	
172. Perth, N.....	1	1	4		1,000	1,500	3,000	
<b>Ship Material Making.—Fabriques d'Appareux de Navires.</b>								
1. Prince.....	2	3			820	800	1,950	
2. Queen's .....	9	20			6,490	19,058	30,550	
3. King's.....	1	3			375	600	1,200	
6. Cape Breton....	1	2			250	500	1,000	
7. Richmond.....	1	37			7,500	3,000	13,000	
9. Halifax, C-V.	11	70		6	24,418	57,474	114,198	
11. Lunenburg.....	6	12		1	3,630	9,330	13,150	
12. Queen's.....	5	5			1,000	700	2,300	

TABLE LIV.—Industries.—5th Series.

TABLEAU LIV.—Industries.—5ème Série.

DISTRICTS.	Num-ber.	Hands employed.				Total Yearly Wages.	Total Value of Raw Material.	Total Value of articles produced.
		Employés.						
		Over 16 years.		Under 16.				
		Plus 16 ans.		Moins 16.				
		Men.	Women.	Boys.	Girls.			
Nom-bre.	Hommes.	Femmes.	Garçons.	Filles.	\$	\$	\$	

Ship Material Making.—Fabriques d'Appareux de Navires.

13. Shelburne.....	7	18		1	2,376	11,600	21,600
14. Yarmouth.....	2	4			1,100	1,300	3,500
15. Digby.....	1	2			700	300	1,000
16. Annapolis.....	1	1		1	600	1,400	2,000
17. King's.....	2	10			2,600	12,850	21,100
18. Hants.....	5	16			2,800	14,260	18,200
20. Pictou.....	6	13			4,225	12,325	17,075
22. Cumberland.....	2	6			1,400	4,000	6,500
24. St. John, C-V.....	5	28		1	11,472	85,600	114,500
25. St. John, Co.....	2	14			4,400	21,900	28,500
26. Charlotte.....	3	5			1,500	5,115	7,200
33. Westmoreland.....	1	3			800	300	1,800
34. Kent.....	1	1			200	100	400
35. Northumberl'd.....	2	5			1,300	1,350	3,050
38. Bonaventure.....	1	7			1,300	2,000	4,300
79. Quebec, C-V.....	4	14		2	4,340	5,500	15,500
90. Montreal, C-V.....	3	16	15		12,040	37,500	61,000
116. Kingston, C-V.....	2	12	1	2	2,800	23,000	28,900
134. Toronto, C-V.....	2	5	2		2,500	7,000	12,500
142. Welland.....	1	1			300	100	600
145. Lincoln.....	2	6		1	2,000	8,500	13,600
149. Hamilton, C-V.....	1	4		3	5,000	10,000	15,000
163. Elgin, E.....	1	8		3	2,402	600	6,002
179. Lambton.....	1	3			1,200	1,250	3,500
190. Victoria.....	1	1			50	2,000	2,800
Prince Ed. Isl'd....	12	26			7,685	20,458	33,700
Nova Scotia.....	50	196		9	52,599	129,039	234,623
New Brunswick.....	14	56		1	19,672	114,365	155,450
Quebec.....	8	37	15	2	17,680	45,000	80,800
Ontario.....	10	39	3	9	16,202	50,450	79,202
British Columbia...	1	1			50	2,000	2,800

Shook and Fish Box Making.—Boîtes d'Emballage.

13. Shelburne.....	15	22			2,110	6,468	9,855
26. Charlotte.....	6	20		3	2,155	2,660	5,750
27. King's.....	1	1		1	125	150	480
35. Northumberl'd.....	1	7		1	700	600	1,800
46. Lévis.....	1	60		10	15,000	35,000	60,000
56. Stanstead.....	1	3			100	8,000	10,000
58. Bagot.....	2	7			1,200	1,800	4,400
63. Rouville.....	1	3			750	800	2,000
90. Montreal, C-V.....	2	25		7	7,400	18,500	32,500
97. Ottawa, Co.....	1	19			4,800	10,000	15,000
120. Hastings, E.....	1	6			1,800	3,000	7,000
134. Toronto, C-V.....	2	31		4	9,680	25,000	40,000
181. Essex.....	1	35		4	9,000	30,000	40,000
Nova Scotia.....	15	22			2,110	6,468	9,855
New Brunswick.....	8	28		4	2,980	3,410	8,030
Quebec.....	8	117		17	29,250	74,100	123,900
Ontario.....	4	72		8	20,480	58,000	87,900

Silk Mills.—Filatures de Soie.

90. Montreal, C-V.....	2	50	144	6	11	35,600	158,009	275,000
------------------------	---	----	-----	---	----	--------	---------	---------

TABLE LIV.—Industries.—5th Series.

TABLEAU LIV.—Industries.—5ème Série,

DISTRICTS.	Number. — Nomb. bre.	Hands employed. — Employés.				Total Yearly Wages. — Salaires annuels. \$	Total Value of Raw Material. — Valeur des matières premières. \$	Total Value of articles produced. — Valeur des articles produits. \$
		Over 16 years. — Plus 16 ans.		Under 16 years. — Moins 16 ans.				
		Men. — Hommes.	Women. — Femmes.	Boys. — Garçons.	Girls. — Filles.			
<b>Skate Factory.—Fabrique de Patins.</b>								
27. King's.....	1	14	1	4	1	4,000	3,000	9,000
<b>Spike and Railway Chair Factory.—Chevilletes et Coussinets des rails.</b>								
90. Montreal, C-V.	1	29	.....	12	.....	11,000	75,000	144,000
<b>Spring and Axle Factories.—Fabriques de Ressorts et Essteux.</b>								
10. Halifax, Co. ...	1	5	.....	.....	.....	1,500	1,600	4,500
25. St. John, Co. ...	1	18	.....	2	.....	6,200	13,400	22,600
49. Lotbinière.....	1	2	.....	.....	.....	200	200	800
91. Hochelaga.....	1	27	.....	3	.....	10,000	26,000	40,000
110. Leeds, S. ....	2	85	.....	4	.....	30,500	53,000	93,000
151. Wellington, S.	1	10	.....	.....	.....	4,000	5,300	10,500
166. Oxford, N. ....	1	40	.....	.....	.....	12,000	60,000	75,000
<b>Starch Factories.—Fabriques d'Amidon.</b>								
2. Queen's.....	2	30	.....	.....	.....	4,000	27,000	31,000
3. King's.....	1	19	.....	.....	.....	1,800	10,300	14,000
74. Soulanges.....	1	6	.....	.....	.....	432	4,000	6,000
106. Grenville, S. ...	1	50	.....	15	.....	20,000	90,000	120,000
107. L'ds, Grenv. N	1	6	.....	.....	.....	1,000	4,000	6,000
160. Brant, N. ....	1	10	2	3	.....	4,500	19,000	35,000
<b>Stave Mills.—Moulins à Douves.</b>								
10. Halifax, Co. ...	3	9	.....	.....	.....	554	1,075	2,125
53. Richm'd & W.	1	3	.....	.....	.....	500	1,000	2,800
102. Dundas.....	1	15	.....	.....	.....	4,000	3,000	9,000
106. Grenville, S. ...	2	15	.....	6	.....	5,700	10,200	18,600
128. Durham, W. ...	2	9	.....	1	.....	1,450	2,100	4,200
132. Ontario, S. ....	1	7	.....	2	.....	2,500	1,500	4,000
139. Simcoe, N. ....	1	15	.....	.....	.....	5,000	10,000	28,000
145. Lincoln.....	1	4	.....	.....	.....	400	1,400	2,000
150. Halton.....	4	27	.....	8	.....	5,860	7,800	15,100
151. Wellington, S	2	8	.....	5	.....	1,400	3,100	5,800
153. Wellington, N	2	12	.....	1	.....	3,000	3,700	11,100
162. Waterloo, N. ...	2	24	.....	6	.....	2,848	3,450	7,300
165. Oxford, S. ....	1	5	.....	.....	.....	1,500	1,000	3,000
168. Middlessex, W.	1	7	.....	2	.....	1,500	2,200	6,800
172. Perth, N. ....	1	16	.....	.....	.....	2,100	6,500	12,200
174. Huron, Centre	3	27	.....	.....	.....	4,700	6,500	16,395
180. Kent.....	2	20	.....	1	.....	5,950	7,500	18,500
181. Essex.....	1	6	.....	4	.....	400	600	1,600
Nova Scotia.....	3	9	.....	.....	.....	554	1,075	2,125
Quebec.....	1	3	.....	.....	.....	500	1,000	2,800
Ontario.....	27	217	.....	36	.....	48,308	70,550	163,595
Grand Totals.....	31	229	.....	36	.....	49,362	72,625	168,520
<b>Steel Barb Fence Factory.—Clôtures Métalliques Barbelées.</b>								
134. Toronto, C. V	1	3	.....	.....	.....	1,200	4,000	12,000

TABLE LIV.—Industries.—5th Series.

TABEAU LIV.—Industries.—5ème Série.

DISTRICTS.	Num-ber.	Hands employed.				Total Yearly Wages.	Total Value of Raw Material.	Total Value of articles produced.
		Employés.						
		Over 16 years.		Under 16 years.				
		Plus 16 ans.		Moins 16 ans.				
		Men.	Women.	Boys.	Girls.			
	Hommes.	Femmes.	Garçons.	Fillles.	\$	\$	\$	
<b>Sugar Refineries.—Raffineries de Sucre.</b>								
9. Halifax, C-V...	1	120				48,000	1,500,000	1,702,000
33. Westmoreland.	1	95		15		75,000	950,000	1,125,000
90. Montreal, C-V.	2	460		33		240,000	6,100,000	6,800,000
<b>Beet and Sorghum Products.—Produits du Sorgho et de la Betterave.</b>								
56. Stanstead .....	1	3				150	800	1,200
65. Missisquoi .....	1	128	22			80,000	50,000	200,000
119. Prince Edw'd .....	1	4				100	450	900
168. Norfolk, N.....	1	3				25	80	130
165. Oxford, S.....	2	21				2,780	3,300	7,600
166. Oxford, N.....	1	4				144	606	750
173. Huron, S.....	1	2				100		1,000
178. Bothwell .....	1	3				100	500	600
181. Essex .....	2	22		3		5,800	15,300	25,650
<b>Surgical Appliances.—Appareils de Chirurgie.</b>								
90. Montréal, C-V.	1	25	4			5,000	6,000	15,000
134. Toronto, C-V.	4	12	2			6,500	5,900	20,500
162. Wellington, C.	1	2				900	150	1,700
<b>Superphosphate Mills.—Superphosphate.</b>								
17. King's .....	1	4		1		800	1,000	2,500
25. St. John, Co...	1	3				600	1,000	3,000
109. Brockville.....	1	30		3		15,000	60,000	85,000
<b>Tent and Awning Factories.—Fabriques de Tentés.</b>								
105. Ottawa, C-V.	1	15	15			9,000	15,000	35,000
134. Toronto, C-V.	1	3	3			700	1,100	9,000
<b>Thread Factories.—Fabriques de Fil.</b>								
83. Trois-Rivières.	1	24		6		6,000	3,000	19,000
90. Montreal, C-V.	1	10	80		10			
<b>Tobacco Pipe Factories.—Fabriques de Pipes.</b>								
79. Quebec, C-V.	1	2	2	1		520	150	800
81. Portneuf.....	1	2		1		300	85	500
90. Montreal, C-V.	2	5	28	4	19	4,500	4,000	19,000
<b>Tree Nail and Wedge making.—Gournables et Coins.</b>								
18. Hants.....	1	2				400	300	1,400
<b>Type Foundries.—Fonderies de Caractères d'imprimerie.</b>								
55. Sherbrooke....	1	7		3		3,500	2,500	6,500
90. Montreal, C-V.	2	18	20			21,100	16,000	64,500
134. Toronto, C-V.	1	5		3		936	3,360	5,550
<b>Vermicelli and Macaroni Factories.—Vermicelle et Macaroni.</b>								
90. Montreal, C-V.	2	9	4	3	6	2,260	15,000	22,500

TABLE LIV.—Industries.—5th Series.  
TABLEAU LIV.—Industries.—5ème Série.

DISTRICTS.	Number. — Nomb. bre.	Hands employed.				Total Yearly Wages. — Salaires annuels. — \$	Total Value of Raw Material. — Valeur des matières premières. — \$	Total Value of articles produced. — Valeur des articles produits. — \$
		Employés.						
		Over 16 years.		Under 16 years.				
		Plus 16 ans.		Moins 16 ans.				
		Men. — Hommes.	Women. — Femmes.	Boys. — Garçons.	Girls. — Filles.			
<b>Vinegar Factories.—Vinaigreries.</b>								
9. Halifax, C-V.	1	3				1,300		
24. St. John, C-V.	1	4				1,200	10,000	16,000
49. Lotbinière....	1	3				1,500	1,000	4,300
90. Montreal, C-V	1	12				6,000	50,000	90,000
116. Kingston, C-V	1	3				1,400	3,620	5,257
134. Toronto, C-V.	2	12				6,700	60,000	85,000
140. Peel.....	1	1	1		3	100	97	260
145. Lincoln.....	1	4				200	300	1,000
149. Hamilton, C-V	2	5				3,200	40,000	54,000
158. Norfolk, N....	2	2	1	1		240	249	680
170. London, C-V.	1	1				300	900	1,765
172. Perth, N.....	1	2				550	1,500	1,900
181. Essex.....	1	1				300	4,000	10,000
Nova Scotia.....	1	3				1,300		
New Br'wick.....	1	4				1,200	10,000	16,000
Quebec.....	2	15				7,500	51,000	94,300
Ontario.....	12	31	2	1	3	12,990	110,657	159,862
Grand Total .....	16	53	2	1	3	22,990	171,657	270,162
<b>Wall Paper Factories.—Papier-tenture.</b>								
90. Montreal, C-V.	1	20			30	20,000	60,000	100,000
<b>Wax Candle Factories.—Fabriques de Clerges.</b>								
67. Chambly.....	1	1				180	2,400	3,000
68. Saint Jean.....	1	3				360	2,000	2,400
74. Soulanges.....	1	1	2			150	650	1,000
79. Quebec, C-V....	2	1	3			400	2,500	4,300
87. Joliette.....	1		8			100	450	900
91. Hochelaga.....	1		5			800	840	1,690
93. Laval.....	2	1	1		1	240	1,200	1,850
<b>Whip Factories.—Fabriques de Fouets.</b>								
149. Hamilton, C-V	4	40	23			10,900	26,200	51,000
160. Halton.....	2	3				456	37	304
158. Norfolk, N....	1	2				40	10	500
181. Essex.....	1	3		1		800	650	1,600
<b>Window Shade Factories.—Fabriques de Jalousties.</b>								
9. Halifax, C-V....	1	1				600	600	1,600
10. Halifax, Co....	1	1				20	10	150
11. Lunenburg....	1	1				200	200	500
60. Brome.....	1	1				100	900	1,100
90. Montreal, C-V.	1	18				5,000	10,000	30,000
162. Dundas.....	1	4		1		1,000	100	1,600
134. Toronto, C-V.	4	13	3	6	1	3,938	9,350	21,500
149. Hamilton, C-V	1	3				1,300	1,000	3,000
<b>Wire Works.—Tréfileries.</b>								
90. Montreal, C-V.	4	33	10	4		14,100	147,000	191,000
105. Ottawa, C-V....	1	1		2		400	1,000	2,000
134. Toronto, C-V....	1	12		4		6,500	6,500	20,000



---

**TABLE LV.**

AGGREGATE VALUE OF ALL INDUSTRIES IN EACH DISTRICT.

---

**TABLEAU LV.**

VALEURS INDUSTRIELLES ADDITIONNÉES POUR CHAQUE DISTRICT

---

TABLE LV.—Aggregate Value of all Industries in each District.

TABLEAU LV.—Valeurs Industrielles additionnées pour chaque District.

## PROVINCE OF PRINCE EDWARD ISLAND.—PROVINCE DE L'ILE DU PRINCE-EDOUARD.

DISTRICTS.	Capital invested.	Number of hands employed.	Amount of Yearly Wages.	Value of Raw Material.	Total Value of articles produced.
	—	—	—	—	—
	Capital engagé.	Nombre de bras employés.	Montant annuel des salaires.	Valeur des matières premières.	Valeur des articles produits.
	\$		\$	\$	\$
1. Prince .....	481,269	2,010	277,479	516,024	1,032,332
2. Queen's.....	1,308,117	2,350	376,238	1,022,263	1,789,467
3. King's.....	296,390	1,407	153,491	290,923	578,409
Totals of Prince Edward Island } Tot'x de l'île du Prince-Edou'd }	2,085,776	5,767	807,208	1,829,210	3,400,208

## Province of Nova Scotia.—Province de la Nouvelle-Ecosse.

4. Inverness.....	101,869	565	51,382	129,178	240,625
5. Victoria.....	49,659	147	16,590	35,648	64,713
6. Cape Breton.....	291,430	600	99,104	186,077	355,276
7. Richmond.....	85,337	230	20,900	46,773	89,465
8. Guysborough.....	139,914	622	60,862	185,489	439,925
9. Halifax, City—Ville.....	2,205,888	3,020	906,298	3,464,260	5,355,670
10. Halifax, County—Comté.....	1,736,011	2,376	461,373	969,853	2,013,316
11. Lunenburg.....	257,849	1,509	178,411	439,242	793,717
12. Queen's.....	102,155	506	67,914	158,248	283,507
13. Shelburne.....	171,247	788	106,768	260,925	634,678
14. Yarmouth.....	390,977	934	193,863	282,533	679,562
15. Digby.....	254,819	932	181,500	304,788	632,414
16. Annapolis.....	202,077	817	145,104	305,370	569,394
17. King's.....	215,460	1,011	208,487	398,799	744,075
18. Hants.....	315,445	1,071	269,232	398,694	905,217
19. Colchester.....	2,296,890	1,683	501,065	732,817	1,731,587
20. Pictou.....	728,105	1,606	311,194	863,315	1,453,058
21. Antigonish.....	50,823	326	51,365	255,985	338,097
22. Cumberland.....	557,105	1,647	267,633	604,036	1,251,030
Totals of Nova Scotia..... } Totaux de la Nouvelle-Ecosse. }	10,183,060	20,390	4,098,445	10,022,030	18,575,326

## Province of New Brunswick.—Province du Nouveau-Brunswick.

23. Albert.....	391,795	655	118,952	202,224	395,140
-----------------	---------	-----	---------	---------	---------

TABLE LV.—Aggregate Value of all Industries in each District.  
 TABLEAU LV.—Valeurs Industrielles additionnées pour chaque District.

PROVINCE OF QUEBEC.—PROVINCE DE QUEBEC.

DISTRICTS.	Capital invested.	Number of hands employed.	Amount of Yearly Wages.	Value of Raw Material.	Total Value of articles produced.
	—	—	—	—	—
	Capital engagé.	Nombre de bras employés.	Montant annuel des salaires.	Valeur des matières premières.	Valeur des articles produits.
	\$		\$	\$	\$
24. St. John, <i>City—Ville</i> .....	2,049,694	2,588	732,450	2,467,125	4,036,733
25. St. John, <i>County—Comté</i> .....	1,916,385	3,409	702,940	2,311,925	3,611,334
26. Charlotte .....	310,875	1,011	257,209	456,904	880,815
27. King's.....	329,055	897	123,466	336,242	562,508
28. Queen's.....	49,332	236	22,997	57,611	96,287
29. Sunbury .....	33,510	106	13,389	43,660	66,280
30. York .....	585,100	1,287	286,796	974,529	1,524,717
31. Carleton .....	279,574	599	148,339	316,494	624,960
32. Victoria .....	75,654	199	35,150	96,399	163,049
33. Westmoreland.....	1,011,833	2,516	537,143	1,858,989	2,900,735
34. Kent .....	176,182	1,959	163,180	378,339	678,672
35. Northumberland.. ..	874,457	2,513	407,192	1,225,166	2,052,781
36. Gloucester .....	221,441	1,555	246,370	229,235	632,935
37. Restigouche.....	120,395	392	70,438	106,000	285,712
Totals of New Brunswick ..... } Totaux du Nouveau-Brunsw'k. }	8,425,282	19,922	3,866,011	11,060,842	18,512,658

Province of Quebec.—Province de Québec.

38. Bonaventure .....	119,882	1,421	83,592	182,586	339,819
39. Gaspé .....	245,553	864	122,543	145,069	352,111
40. Rimouski .....	179,569	851	86,396	395,338	597,275
41. Temiscouata .....	199,988	453	53,463	358,056	511,794
42. Kamouraska.....	154,554	621	80,944	228,767	398,019
43. L'Islet.....	111,403	366	31,057	175,379	259,094
44. Montmagny .....	134,933	428	44,308	165,617	323,119
45. Bellechasse.....	115,098	338	33,482	174,956	263,664
46. Lévis .....	1,294,395	2,176	480,179	1,013,751	1,909,575
47. Dorchester.....	122,944	353	36,210	214,916	304,588
48. Beauce .....	236,133	737	93,536	366,620	600,717
49. Lotbinière .....	201,392	580	81,448	314,431	493,538

TABLE LV.—Aggregate Value of all Industries in each District.  
 TABLEAU LV.—Valeurs Industrielles additionnées pour chaque District.

PROVINCE OF QUEBEC.—PROVINCE DE QUEBEC.

DISTRICTS.	Capital invested. — Capital engagé. \$	Number of hands employed. — Nombre de bras employés.	Amount of Yearly Wages. — Montant annuel des salaires. \$	Value of Raw Material. — Valeur des matières premières. \$	Total Value of articles produced. — Valeur des articles produits. \$
50. Mégantic.....	239,474	531	86,952	396,752	570,174
51. Nicolet.....	252,426	804	96,468	424,083	630,648
52. Drummond & Arthabaska....	910,699	1,611	339,917	1,503,729	2,359,103
53. Richmond & Wolfe.....	606,514	1,076	250,612	431,070	977,667
54. Compton.....	216,909	477	94,240	263,383	498,033
55. Sherbrooke.....	1,707,733	1,347	371,378	840,818	1,658,311
56. Stanstead.....	511,774	869	218,858	411,965	808,206
57. Yamaska.....	163,029	591	74,623	264,593	447,088
58. Bagot.....	225,760	649	118,477	486,397	758,708
59. Shefford.....	426,112	979	202,700	992,845	1,663,892
60. Brome.....	408,737	480	94,123	442,879	709,201
61. Richelieu.....	250,900	603	139,623	366,623	709,017
62. St Hyacinthe.....	429,520	1,065	210,604	815,383	1,461,009
63. Rouville.....	203,312	450	72,523	234,589	457,863
64. Iberville.....	105,487	332	72,033	169,648	352,715
65. Missisquoi.....	417,890	840	218,220	544,854	1,110,983
66. Verchères.....	120,486	352	63,990	218,602	378,088
67. Chambly.....	401,249	477	69,051	379,296	539,580
68. St. Jean.....	461,969	983	184,060	349,210	659,463
69. Laprairie.....	45,535	174	30,676	62,384	123,367
70. Napierville.....	80,612	248	24,912	83,635	154,836
71. Chateauguay.....	234,130	349	34,181	278,839	394,351
72. Huntingdon.....	323,675	523	98,220	459,854	676,235
73. Beauharnois.....	744,165	1,074	220,173	531,124	1,118,493
74. Soulanges.....	97,890	223	32,530	98,090	213,159
75. Vaudreuil.....	105,825	320	44,213	92,705	201,076
76. Chicoutimi & Saguenay.....	364,606	1,393	188,992	420,788	892,360
77. Charlevoix.....	95,236	438	50,571	212,016	331,555

TABLE LV.—Aggregate Value of all Industries in each District.  
TABLEAU LV.—Valeurs Industrielles additionnées pour chaque District.

## PROVINCE OF ONTARIO.—PROVINCE D'ONTARIO.

DISTRICTS.	Capital invested. — Capital engagé. \$	Number of hands employed. — Nombre de bras employés.	Amount of Yearly Wages. — Montant annuel des salaires. \$	Value of Raw Material. — Valeur des matières premières. \$	Total Value of articles produced. — Valeur des articles produits. \$
78. Montmorency .....	84,035	426	41,680	144,252	245,596
79. Quebec, <i>City—Ville</i> .....	4,434,784	8,499	1,605,999	6,001,583	9,789,218
80. Quebec, <i>County—Comté</i> .....	513,838	1,283	249,085	985,534	1,488,957
81. Portneuf .....	339,805	1,310	203,822	379,520	809,199
82. Champlain .....	226,047	903	130,730	278,816	516,175
83. Trois-Rivières .....	1,356,229	1,227	294,665	558,958	1,109,540
84. St. Maurice .....	150,333	398	51,081	145,033	260,966
85. Maskinongé .....	205,779	793	88,891	470,847	660,810
86. Berthier .....	210,600	516	109,734	308,753	533,814
87. Joliette .....	253,050	793	123,610	456,307	692,859
88. L'Assomption .....	170,810	506	70,427	213,243	387,916
89. Montcalm .....	120,240	265	33,737	169,718	254,241
90. Montreal, <i>City—Ville</i> .....	30,943,743	32,132	8,630,500	31,345,496	50,598,879
91. Hochelaga .....	2,289,950	3,158	765,237	2,649,253	4,532,302
92. Jacques-Cartier .....	318,080	385	76,215	165,776	332,296
93. Laval .....	106,999	192	23,760	161,283	257,527
94. Terrebonne .....	367,415	602	85,993	399,954	634,508
95. Deux-Montagnes .....	199,371	375	39,892	166,657	297,475
96. Argenteuil .....	292,793	305	46,886	253,209	399,205
97. Ottawa, <i>County—Comté</i> .....	3,219,212	2,858	673,238	1,562,854	3,298,262
98. Pontiac .....	146,331	401	57,902	235,281	347,984
Totals of Quebec Totaux de Québec..... } .....	59,216,992	85,673	18,333,162	62,563,967	104,662,258
<b>Province of Ontario.—Province d'Ontario.</b>					
99. Glengarry .....	192,197	552	88,206	249,894	566,539
100. Cornwall .....	1,159,391	1,175	273,282	695,521	1,429,931
101. Stormont .....	132,966	502	81,397	157,632	299,298
102. Dundas .....	340,273	780	164,276	350,250	651,411

TABLE LV.—Aggregate Value of all Industries in each District.  
TABLEAU LV.—Valeurs Industrielles additionnées pour chaque District.

PROVINCE OF ONTARIO—PROVINCE D'ONTARIO.

DISTRICTS.	Capital invested.	Number of hands employed.	Amount of Yearly Wages.	Value of Raw Material.	Total Value of articles produced.
	—	—	—	—	—
	Capital engagé.	Nombre de bras employés.	Montant annuel des salaires.	Valeur des matières premières.	Valeur des articles produits.
	\$		\$	\$	\$
103. Prescott.....	1,207,146	1,036	214,036	428,731	822,860
104. Russell.....	876,890	912	167,650	566,495	863,872
105. Ottawa, <i>City—Ville</i> .....	2,408,470	3,945	974,382	2,999,308	4,746,090
106. Grenville, <i>South—Sud</i> .....	562,563	594	141,627	432,831	772,806
107. Leeds & Grenville, <i>North</i> ...	267,089	498	106,674	265,421	497,899
108. Carleton.....	223,063	613	113,901	159,261	413,568
109. Brockville.....	840,787	958	292,845	643,606	1,185,984
110. Leeds, <i>South—Sud</i> .....	777,518	1,194	222,813	914,123	1,441,010
111. Lanark, <i>South—Sud</i> .....	1,022,567	1,416	304,527	905,501	1,575,521
112. Lanark, <i>North—Nord</i> .....	763,958	1,153	212,331	815,029	1,237,100
113. Renfrew, <i>South—Sud</i> .....	811,465	1,473	303,747	637,949	1,114,100
114. Renfrew, <i>North—Nord</i> .....	390,763	722	160,832	530,714	870,898
115. Frontenac.....	191,295	412	77,218	179,079	379,771
116. Kingston, <i>City—Ville</i> .....	937,568	1,473	379,849	814,639	1,576,256
117. Lennox.....	364,124	1,073	257,540	587,428	1,054,696
118. Addington.....	403,705	808	174,597	424,975	824,368
119. Prince Edward.....	409,935	916	209,371	525,934	925,355
120. Hastings, <i>East—Est</i> .....	390,582	1,118	288,156	966,740	1,651,869
121. Hastings, <i>West—Ouest</i> .....	1,315,386	1,890	475,080	960,162	1,875,900
122. Hastings, <i>North—Nord</i> .....	277,574	556	110,191	320,125	564,534
123. Northumberland, <i>East—Est</i> .....	399,242	807	185,193	687,633	1,014,507
124. Northumberland, <i>West—O.</i>	552,164	1,018	248,162	894,611	1,408,525
125. Peterborough, <i>East—Est</i> ....	349,364	754	150,487	515,437	818,477
126. Peterborough, <i>West—Ouest</i> .....	599,033	1,036	273,428	817,748	1,340,021
127. Durham, <i>East—Est</i> .....	593,819	944	234,503	994,813	1,527,504
128. Durham, <i>West—Ouest</i> .....	517,852	1,050	255,904	715,943	1,181,699
129. Victoria, <i>South—Sud</i> .....	421,244	876	198,049	633,214	1,033,004
130. Victoria, <i>North—Nord</i> .....	255,082	611	110,927	274,225	504,223

TABLE LV.—Aggregate Value of all Industries in each District.

TABLEAU LV.—Valeurs Industrielles additionnées pour chaque District.

## PROVINCE OF ONTARIO.—PROVINCE D'ONTARIO.

DISTRICTS.	Capital invested.	Number of hands employed.	Amount of Yearly Wages.	Value of Raw Material.	Total Value of articles produced.
	— Capital engagé. \$	— Nombre de bras employés.	— Montant annuel des salaires. \$	— Valeur des matières premières. \$	— Valeur des articles produits. \$
131. Muskoka.....	1,148,558	1,280	288,172	631,749	1,205,272
132. Ontario, South—Sud.....	1,858,629	1,739	476,179	1,387,324	2,620,610
133. Ontario, North—Nord.....	741,430	1,230	306,479	872,505	1,553,183
134. Toronto, City—Ville.....	11,502,210	12,708	3,721,361	9,761,376	19,100,116
135. York, East—Est.....	698,585	1,290	396,658	1,074,650	1,788,452
136. York, West—Ouest.....	934,035	1,129	309,654	915,625	1,571,201
137. York, North—Nord.....	910,815	1,346	385,761	1,045,197	1,771,286
138. Simcoe, South—Sud.....	580,045	1,405	323,339	900,523	1,469,284
139. Simcoe, North—Nord.....	1,555,926	2,942	670,570	1,865,398	3,417,836
140. Peel.....	700,255	923	224,290	626,562	1,066,875
141. Cardwell.....	290,917	539	115,703	527,941	784,388
142. Welland.....	584,347	1,051	311,387	972,551	1,534,099
143. Niagara.....	47,575	55	13,161	55,155	79,240
144. Monck.....	212,445	454	107,490	393,889	598,256
145. Lincoln.....	2,524,790	2,684	768,283	2,342,631	3,886,839
146. Haldimand.....	313,793	597	133,605	404,600	665,974
147. Wentworth, South—Sud.....	193,762	380	97,523	317,863	507,854
148. Wentworth, North—Nord..	1,563,503	1,540	397,006	1,134,271	1,948,756
149. Hamilton, City—Ville.....	4,825,500	6,493	2,246,127	4,303,693	8,209,486
150. Halton.....	821,243	1,494	376,837	1,213,745	1,991,691
151. Wellington, South—Sud.....	1,725,228	2,283	678,792	2,182,623	3,524,034
152. Wellington, Centre.....	611,254	884	214,291	753,802	1,154,206
153. Wellington, North—Nord..	706,341	1,415	315,405	701,459	1,317,516
154. Grey, South—Sud.....	299,322	668	147,202	300,729	565,533
155. Grey, East—Est.....	466,255	937	186,124	621,705	1,143,679
156. Grey, North—Nord.....	383,323	754	170,990	360,309	734,242
157. Norfolk, South—Sud.....	304,455	590	118,194	460,752	783,333
158. Norfolk, North—Nord.....	395,250	971	294,168	719,827	1,273,182

TABLE LV.—Aggregate Value of all Industries in each District.

TABLEAU LV.—Valeurs Industrielles additionnées pour chaque District.

## PROVINCE OF MANITOBA.—PROVINCE DE MANITOBA.

DISTRICTS.	Capital invested.	Number of hands employed.	Amount of Yearly Wages.	Value of Raw Material.	Total Value of articles produced.
	— Capital engagé. \$	— Nombre de bras employés.	— Montant annuel des salaires. \$	— Valeur des matières premières. \$	— Valeur des articles produits. \$
159. Brant, South—Sud.....	1,157,667	1,661	506,088	1,348,451	2,294,135
160. Brant, North—Nord.....	710,286	1,029	298,909	1,276,012	1,856,789
161. Waterloo, South—Sud.....	2,060,265	2,363	695,542	2,945,066	4,451,820
162. Waterloo, North—Nord.....	948,735	2,073	414,263	1,814,362	2,679,519
163. Elgin, East—Est.....	970,428	1,857	462,196	1,477,944	2,486,012
164. Elgin, West—Ouest.....	213,902	413	87,141	330,993	606,493
165. Oxford, South—Sud.....	1,264,000	1,808	501,085	1,856,545	2,948,980
166. Oxford, North—Nord.....	1,040,025	1,513	415,853	1,574,820	2,368,484
167. Middlesex, East—Est.....	1,454,630	1,484	438,748	2,098,991	3,730,140
168. Middlesex, West—Ouest.....	639,211	1,170	259,514	1,113,585	1,791,081
169. Middlesex, North—Nord.....	318,112	683	153,450	596,296	964,096
170. London, City—Ville.....	3,542,509	4,089	1,200,585	3,388,792	6,223,618
171. Perth, South—Sud.....	698,398	1,167	248,241	958,315	1,546,681
172. Perth, North—Nord.....	1,317,595	1,867	465,046	1,325,872	2,310,137
173. Huron, South—Sud.....	631,535	1,038	245,501	740,006	1,219,298
174. Huron, Centre.....	758,285	1,355	365,183	847,025	1,586,939
175. Huron, North—Nord.....	580,473	978	227,968	762,647	1,206,125
176. Bruce, South—Sud.....	801,495	1,309	307,208	1,049,793	1,708,680
177. Bruce, North—Nord.....	521,924	802	160,792	517,811	937,642
178. Bothwell.....	409,817	937	225,006	751,768	1,239,311
179. Lambton.....	1,550,746	1,845	539,169	2,408,757	4,253,910
180. Kent.....	1,063,146	1,852	513,364	2,303,346	3,859,066
181. Essex.....	1,063,637	2,049	532,414	1,541,800	2,985,257
182. Algoma.....	379,160	315	94,833	131,733	299,647
Totals of Ontario..... } Totaux d'Ontario..... }	80,950,847	118,308	30,604,031	91,164,156	157,989,870
<b>Province of Manitoba.—Province de Manitoba.</b>					
183. Selkirk.....	700,755	967	434,129	1,048,330	1,915,370



TABLE LV.—Aggregate Value of all Industries in each District.

TABLEAU LV.—Valeurs Industrielles additionnées pour chaque District.

PROVINCE OF BRITISH COLUMBIA.—PROVINCE DE LA COLOMBIE-BRITANNIQUE.

DISTRICTS.	Capital invested.	Number of hands employed.	Amount of Yearly Wages.	Value of Raw Material.	Total Value of articles produced.
	Capital engagé. \$	Nombre de bras employés.	Montant annuel des salaires. \$	Valeur des matières premières. \$	Valeur des articles produits. \$
184. Provencher.....	134,607	189	77,149	181,530	308,876
185. Lisgar.....	40,736	126	29,969	124,824	224,340
186. Marquette.....	164,903	216	71,305	298,279	492,777
Extension.....	342,330	423	142,955	271,858	471,663
Totals of Manitoba..... } Totaux de Manitoba..... }	1,383,331	1,921	755,507	1,924,821	3,413,026

Province of British Columbia.—Province de la Colombie-Britannique.

187. New Westminster.....	1,690,600	1,739	430,161	357,996	1,017,201
188. Cariboo.....	99,880	53	28,840	58,805	113,610
189. Yale.....	148,200	156	85,265	136,400	297,382
190. Victoria.....	878,520	811	330,252	655,150	1,339,021
191. Vancouver.....	135,635	112	54,695	65,465	159,570
Totals of British Columbia..... } Totaux de la Col.-Britannique. }	2,952,835	2,871	929,213	1,273,816	2,926,784
192. The Territories.....	104,500	83	35,425	79,751	195,938

GRAND TOTALS.—GRANDS TOTAUX.

Totals of Prince Edward Isl'd. } Totaux de l'Île du Prince-Ed ... }	2,085,776	5,767	807,208	1,829,210	3,400,208
Totals of Nova Scotia..... } Totaux de la Nouvelle-Ecosse. }	10,183,060	20,390	4,098,445	10,022,030	18,575,326
Totals of New Brunswick..... } Totaux du Nouveau-Brunswick }	8,425,282	19,922	3,866,011	11,060,842	18,512,658
Totals of Quebec..... } Totaux de Quebec..... }	59,216,992	85,873	18,333,162	62,563,967	104,662,258
Totals of Ontario..... } Totaux d'Ontario..... }	80,950,847	118,308	30,604,031	91,164,156	157,989,870
Totals of Manitoba..... } Totaux de Manitoba..... }	1,383,331	1,921	755,507	1,924,821	3,413,026
Totals of British Columbia..... } Totaux de la Col.-Britannique. }	2,952,835	2,871	929,213	1,273,816	2,926,784
Totals of Territories..... } Totaux des Territoires..... }	104,500	83	35,425	79,751	195,938
Grand Totals of Canada..... } Grands Totaux du Canada..... }	165,302,623	251,935	59,429,002	179,918,593	309,676,068

1917

1918

---

---

**TABLE LVI.**

**SUMMARY OF INDUSTRIAL ESTABLISHMENTS, BY PROVINCES.**

---

**'TABLEAU LVI.**

**SOMMAIRE DES ETABLISSEMENTS INDUSTRIELS, PAR PROVINCES.**

---

---

TABLE LVI.—Summary of Industrial Establishments, by Provinces.

Serial number for details	INDUSTRIES.	PRINCE EDWARD ISLAND.		
		Capital invested. Capital engagé.	Number of hands employed. Nombre de bras employés.	Total Value of products. Valeur totale des produits.
Chiffre sérial pour détails.		\$		\$
4	Aerated Water making..... Fabriques d'eaux gazeuses .....	1,900	4	3,600
1	Agricultural Implements..... Instruments aratoires.....	8,800	16	12,110
1	Bakeries of all sorts..... Boulangeries de toutes sortes .....	67,546	33	62,344
5	Baking Powder making..... Fabriques de poudre-levain .....			
5	Bank-note Engraving Estab... Fabrique de billets de banque .....			
5	Bark Extract Works..... Fabriques d'extraît pour tanner .....			
3	Basket making..... Vanneries.....	76	15	1,900
5	Bell Foundries..... Fabriques de cloches.....			
5	Belt and Hose Factories..... Fab. de courroies de tuy'x élastiq. ....			
5	Billiard Table making..... Fabriques de tables de billard .....			
5	Blackening Manufactories..... Fabriques de cirage.....			
1	Blacksmithing..... Forges.....	63,968	411	158,015
2	Boat Building..... Construction de chaloupes.....	1,245	14	2,620
4	Boiler making..... Fabriques de bouilloires.....			
5	Bone Crushing Mills..... Moulins à broyer les os.....			
3	Book binding..... Reliure.....	6,500	9	7,000
1	Boots and Shoes..... Cordonnerie.....	56,249	204	133,657
2	Breweries..... Brasseries.....	30,000	10	15,604
1	Brick and Tile making... Briqueterie et tuilerie .....	2,980	71	15,645
2	Broom and Brush making..... Brosserie .....			
5	Butter Factories..... Beurrierie.....			
5	Button Factories..... Fabriques de boutons.....			
1	Cabinet and Furniture..... Meublerie.....	90,919	91	65,300
5	Car and Locomotive Works... Manuf. de chars et locomotives .....			
1	Carding and Fulling Mills..... Moulins à carder et à fouler.....	31,450	56	95,515
5	Card board Manufactories..... Fabriques de carton.....			
1	Carpenters and Joiners..... Charpenterie et Menuiserie.....	76,579	221	98,691
5	Carpet making..... Fabriques de tapis.....			
1	Carriage making..... Carrosserie.....	69,801	215	99,648
4	Carving and Gilding..... Sculpture et dorure.....			
5	Cement Mills..... Fabriques de ciment.....			
3	Charcoal burning..... Charbonnerie.....			
2	Cheese Factories..... Fromageries.....			
3	Chemical Establishments..... Fabriques de produits chimiques .....			
5	Chickory Kiln..... Four à rotir la chicorée.....			
5	Chocolate Factory..... Fabrique de chocolat.....			
5	Church Decorations..... Ornaments d'église.....			
3	Cider making..... Fabrication du cidre.....			
5	Coffee and Spice Mills..... Moulins à café et à épices.....			
1	Cooperage..... Tonnellerie.....	17,142	126	55,828
3	Cordial and Syrup making... Fabriques de sirops et liqueurs.....	350	2	1,000
5	Cork cutting..... Fabriques de bouchons.....			
5	Corset Factories..... Fabriques de corsets.....			
5	Cotton Factories..... Filatures de coton.....			
5	Cutlery..... Coutellerie.....			
5	Dentistry..... Art dentaire.....			
4	Distilleries..... Distilleries.....			
1	Dressmaking and Millinery... Habillements pour femmes.....	13,037	77	38,990
3	Dyeing and Scouring..... Teinturerie.....			
3	Edge Tool making..... Fabriques d'outils.....			
4	Engine Building..... Fabriques de machines à vapeur .....			
4	Engraving and Lithographing... Gravure et Lithographie .....			
5	Fire-proof Safe making..... Fabriques de coffres-forts .....			
5	Fishing Tackle making..... Fabriques d'outillage de pêche .....			
5	Fittings and Foundry working... Fabriques d'objets divers de cui- in brass, iron, lead, &c..... vre, fer, plomb, &c. ....	15,100	25	10,040
5	Flag making..... Fabriques de drapeaux.....			
5	Floor Oil Cloth making..... Fabriques de toile à parquet .....			

TABLEAU LVI.—Sommaire des Etablissements Industriels, par Provinces.

NOVA SCOTIA.			NEW BRUNSWICK.			QUEBEC.		
Capital invested.	Number of hands employed.	Total Value of Products.	Capital invested.	Number of hands employed.	Total Value of Products.	Capital invested.	Number of hands employed.	Total Value of Products.
Capital engagé.	Nombre de bras employés.	Valeur totale des produits.	Capital engagé.	Nombre de bras employés.	Valeur totale des produits.	Capital engagé.	Nombre de bras employés.	Valeur totale des produits.
\$		\$	\$		\$	\$		\$
18,300	32	40,000	10,000	10	26,000	128,650	171	154,260
1,950	11	3,840	450	6	5,580	362,988	407	390,456
162,825	243	639,699	96,800	121	356,350	837,768	1,458	3,951,450
2,400	7	9,000				50,600	106	119,700
						200,000	94	100,000
			107,000	60	150,000	55,000	80	136,250
120	3	760	80	3	700	18,174	107	15,481
1,500	3	4,000				15,000	10	13,000
						33,825	16	68,961
						5,000	5	14,000
2,400	2	5,000				28,000	17	15,000
230,996	1,403	687,817	164,562	904	461,127	778,753	3,542	1,787,848
20,347	151	46,255	15,165	69	31,306	6,399	37	12,020
			1,000	17	10,000	15,900	53	42,420
2,000	3	4,500	200	1	70	600	2	930
7,900	18	9,850				219,550	344	259,900
174,232	1,024	754,128	221,753	911	971,730	3,734,026	10,832	10,754,314
248,650	47	194,185	59,000	18	45,000	1,466,000	358	1,022,500
27,824	226	64,775	12,450	188	43,650	298,088	761	387,924
8,413	45	37,040	15,500	53	56,500	93,557	306	188,502
						39,360	53	124,698
						7,000	52	10,530
177,455	340	275,491	118,225	193	243,150	1,289,847	1,700	1,736,392
			95,000	166	287,500	680,000	1,366	1,587,159
57,540	135	236,676	62,450	90	122,530	298,377	447	790,426
						44,000	16	30,000
107,783	519	293,088	31,521	214	90,802	497,472	2,944	1,536,022
57	1	150				200	1	500
132,821	471	263,834	176,050	491	327,812	803,298	2,077	1,410,526
4,900	5	5,000	3,340	6	8,200	91,212	139	188,980
			10,000	13	3,000	28,800	69	44,458
533	10	2,370				295	15	3,590
17,375	34	40,657	4,650	5	11,614	162,800	324	739,105
25,850	35	61,050	33,800	26	33,300	392,350	87	229,500
						10,000	12	27,000
						43,700	48	160,300
1,340	24	3,406				22,655	26	22,713
16,800	18	63,000	6,500	9	27,000	230,600	66	483,000
68,100	639	183,463	6,036	71	22,875	115,727	588	251,137
8,500	7	7,900				25,000	16	100,000
						40,000	20	60,000
						13,200	57	49,000
			380,000	344	276,178	1,330,000	1,500	1,608,434
6,000	10	9,750						
						25,500	20	138,000
45,489	261	135,981	42,120	210	116,687	455,256	2,434	1,377,007
2,200	7	3,500	3,850	13	15,334	29,853	59	49,039
500	2	1,200	26,590	57	48,460	189,600	170	196,154
						378,000	496	521,400
						377,650	304	328,750
						48,000	42	38,000
						3,000	2	5,000
205,789	196	247,106	97,284	63	111,200	621,640	756	744,230
			300	3	900			
						100,000	14	100,000

TABLE LVI.—Summary of Industrial Establishments, by Provinces.

Serial number for details.	INDUSTRIES.	ONTARIO.		
		Capital invested.	Number of hands employed.	Total value of products.
		Capital engagé. \$	Nombre de bras employés.	Valeur totale des produits. \$
4	Aerated water making..... Fabriques d'eaux gazeuses.....	145,935	174	181,673
1	Agricultural Implements..... Instruments aratoires.....	3,606,594	3,201	3,928,411
1	Bakeries of all sorts ..... Boulangeries de toutes sortes....	1,278,812	2,029	4,291,869
5	Baking Powder making ..... Fabriques de poudre-levain.....	100	2	400
5	Bank-note Engraving Estab... Fabrique de billets de banque..			
5	Bark Extract works ..... Fabriques d'extract pour tanner..			
3	Basket making ..... Vanneries.....	70,162	99	36,810
5	Bell Foundries ..... Fabriques de cloches.....	600	3	5,000
5	Belt and Hose Factories..... Fab. de courroies et tuyaux élast.	14,500	13	54,000
5	Billiard Table making..... Fabriques de tables de billard...	17,500	15	30,827
5	Blacking Manufactories..... Fabriques de cirage.....	2,500	4	9,000
1	Blacksmithing ..... Forges.....	1,745,807	6,026	3,906,509
2	Boat building..... Construction de chaloupes.....	53,715	138	72,178
4	Boiler making..... Fabriques de bouilloires.....	115,800	260	271,833
5	Bone Crushing Mills..... Moulins à broyer les os.....			
3	Book binding..... Reliure.....	393,174	651	1,155,468
1	Boots and Shoes..... Cordonnerie.....	2,180,977	5,827	5,045,582
2	Breweries..... Brasseries.....	2,663,340	935	3,372,408
1	Brick and Tile making..... Briqueterie et tuilerie.....	577,037	2,768	971,158
2	Broom and Brush making..... Brosserie.....	235,755	552	480,742
5	Butter Factories..... Bralleries.....	56,067	94	212,480
5	Button Factories..... Fabriques de boutons.....	110,800	418	163,100
1	Cabinet and Furniture..... Meublerie.....	2,207,273	3,460	3,013,259
5	Car and Locomotive works ..... Manuf. de chars et locomotives..	855,598	1,622	2,081,702
1	Carding and Fulling Mills..... Moulins à carder et à fouler.....	130,600	173	253,196
5	Cardboard Manufactories..... Fabriques de carton.....			
1	Carpenters and Joiners..... Charpenterie et menuiserie.....	464,701	1,632	1,535,737
5	Carpet making..... Fabriques de tapis.....	3,735	13	10,040
1	Carriage making..... Carrosserie.....	2,546,791	5,391	4,319,197
4	Carving and Gilding..... Sculpture et dorure.....	120,455	268	314,495
5	Cement Mills..... Fabriques de ciment.....	18,600	46	44,200
3	Charcoal Burning..... Charbonnerie.....	54,665	51	62,410
2	Cheese Factories..... Fromageries.....	836,210	1,633	4,668,078
3	Chemical Establishments..... Fabriques de produits chimiques	65,300	70	203,250
5	Chickory Kiln..... Four à rôtir la chicorée.....	300	2	350
5	Chocolate Factory..... Fabrique de chocolat.....			
5	Church Decorations..... Ornaments d'église.....			
3	Cider making..... Fabrication du cidre.....	48,826	220	105,331
5	Coffee and Spice Mills..... Moulins à café et à épices.....	80,600	43	127,450
1	Cooperage..... Tonnellerie.....	546,856	1,843	1,282,876
3	Cordial and Syrup making..... Fabriques de sirops et liqueurs....	950	14	3,170
5	Cork Cutting..... Fabriques de bouchons.....	14,600	11	13,100
5	Corset Factories..... Fabriques de corsets.....	25,000	263	180,000
5	Cotton Factories..... Filatures de coton.....	1,766,500	1,683	1,874,800
5	Cutlery..... Coutellerie.....	86,000	67	100,000
5	Dentistry..... Art dentaire.....			
4	Distilleries..... Distilleries.....	1,261,500	260	1,628,800
1	Dressmaking and Millinery..... Habillements pour femmes.....	1,011,567	4,661	3,082,736
3	Dyeing and Scouring..... Teinturerie.....	46,655	85	50,643
3	Edge Tool making..... Fabriques d'outils.....	352,745	337	411,550
4	Engine building..... Fabriques de machines à vapeur	606,000	560	808,000
4	Engraving and Lithographing..... Gravures et Lithographies.....	114,400	170	167,968
5	Fire-proof Safe making..... Fabriques de coffres-forts.....	105,000	82	88,000
5	Fishing Tackle making..... Fabriques d'outillage de pêche..	2,000	4	2,050
5	Fittings and Foundry working..... Fabriques d'objets divers de in brass, iron, lead, &c..... cuivre, fer, plomb, etc.....	815,584	1,084	1,388,805
5	Flag making..... Fabriques de drapeaux.....			
5	Floor Oil Cloth making..... Fabriques de toile à parquet.....	5,000	6	5,000

TABLEAU LVI.—Sommaire des Etablissements Industriels, par Provinces.

MANITOBA.			BRITISH COLUMBIA.			THE TERRITORIES.			CANADA.		
Capital invested	Number of hands employ'd	Total value of products.	Capital invested	Number of hands employ'd	Total value of products.	Capital invested	Number of hands employ'd	Total value of products.	Capital invested.	Number of hands employ'd.	Total value of products..
Capital engagé.	Nombre de bras employés	Valeur totale des produits.	Capital engagé.	Nombre de bras employés	Valeur totale des produits.	Capital engagé.	Nombre de bras employés	Valeur totale des produits.	Capital engagé.	Nombre de bras employés.	Valeur totale des produits.
\$		\$	\$		\$	\$		\$	\$		\$
8,000	5	13,000	6,000	5	16,650				318,785	401	435,183
15,000	15	65,000							3,995,782	3,656	4,405,397
21,050	35	62,200	44,820	44	113,063				2,509,621	3,963	9,476,975
									53,100	115	129,100
									200,000	94	100,000
									162,000	140	286,250
									88,612	227	55,651
									15,600	13	18,000
									49,825	32	126,961
									22,500	20	44,827
									32,900	23	26,000
29,785	98	87,493	39,630	66.	70,220	3,150	7	13,440	3,056,653	12,451	7,172,469
3,000	9	8,458	4,140	3	1,000				104,011	421	173,837
									132,700	330	324,253
									2,800	6	5,500
3,500	10	9,600	6,000	4	3,900				636,624	1,036	1,445,708
37,805	39	85,682	86,000	112	150,810				6,491,042	18,949	17,895,903
36,000	23	57,400	90,000	20	61,350				4,592,990	1,411	4,768,447
20,000	97	44,000	7,750	14	13,000	600	4	1,740	946,729	4,129	1,541,892
			100	1	100				353,325	957	762,884
			1,600	4	4,300				97,027	151	341,478
									117,800	470	173,630
42,900	46	92,900	16,800	27	45,250				3,943,419	5,857	5,471,742
									1,630,598	3,154	3,956,361
									580,417	901	1,498,343
									44,000	16	30,000
28,575	87	212,770	34,100	78	114,800	1,800	7	12,000	1,242,531	5,702	3,893,910
									3,992	15	10,690
22,100	44	105,645	48,000	24	52,420				3,798,861	8,713	6,579,082
									219,907	418	516,675
			350	7	1,660				57,400	128	91,658
			400	2	5,000				55,843	83	70,030
5,500	5	7,500							1,021,435	2,003	5,464,454
									522,800	223	531,600
									300	2	350
									10,000	12	27,000
									43,700	48	160,300
									72,821	270	131,450
			4,750	9	28,150				339,250	145	728,600
50	1	450	5,400	9	12,300				759,311	3,277	1,808,929
									34,800	39	112,070
									54,600	31	73,100
									38,200	320	229,000
									3,476,500	3,527	3,759,412
									86,000	67	100,000
									6,000	10	9,750
16,000	5	24,000							1,303,000	285	1,790,800
13,325	100	112,050	20,445	95	63,420				1,601,239	7,838	4,926,871
									82,558	164	118,516
									569,435	546	657,364
			6,300	5	8,600				990,300	1,061	1,338,000
									492,050	474	496,718
									153,000	124	126,000
									5,000	6	7,050
			42,500	70	182,750				1,797,897	2,194	2,684,131
									300	3	900
									105,000	20	105,000

TABLE LVI.—Summary of Industrial Establishments, by Provinces.

Serial number for details.	INDUSTRIES.	PRINCE EDWARD ISLAND.		
		Capital invested. Capital engagé. \$	Number of hands employed. Nombre de bras employés.	Total Value of products. Valeur totale des produits. \$
1	Flour and Grist Mills..... Moulins à farine .....	211,496	176	358,409
1	Foundries and Machine working..... Fonderies, conf. de machines...	30,050	43	29,050
2	Furriers and Hatters..... Pelleteries, chapelleries, &c.....	1,080	2	543
4	Gas Works..... Fabriques de gaz.....	70,000	8	17,588
5	Glass Works..... Verreries.....			
5	Glove and Mitt Making..... Fabriques de gants et mitaines.....			
5	Glue Making..... Fabriques de colle-forte.....			
4	Gold and Silver Smithing..... Orfèverie.....	1,350	2	585
5	Gold Leaf Factory..... Fabrique d'or en feuilles.....			
5	Grindstone Works..... Fabriques de meules à aiguiser.....			
4	Gunsmithing..... Armurerie.....			
5	Gunpowder Mills..... Fabriques de poudre à tirer.....			
4	Gypsum Mills..... Moulins à plâtre.....			
4	Hosiery Manufactories..... Bonneterie.....			
5	India Rubber Factories..... Fabriques d'objets de caoutch'uc.....			
5	Indian Manufactures..... Fabr. d'objets de style sauvage.....			
5	Ink Factories..... Fabriques d'encre.....			
5	Iron Sm'l'g Fur. and Steel mak'g..... Fourneaux à réduire le fer.....			
2	Jewellers and Watchmakers..... Bijouterie et horlogerie.....	5,775	9	4,241
5	Lamp and Chandelier making..... Fabriques de lampes, &c.....			
5	Last Factories..... Fabr. de formes à chaussures.....			
1	Lime Kilns..... Fours à chaux.....	26,063	223	47,174
5	Linseed Oil Factory..... Fabrique d'huile de lin.....			
5	Lock making..... Serrurerie.....			
4	Match Factories..... Fabriques d'allumettes.....			
5	Mathematical Instrument mak'g..... Instruments de mathématiques.....			
5	Mattress making..... Fabriques de matelas.....			
2	Meat Curing..... Salaisons de viande.....	188,571	50	200,616
3	Miscellaneous Wares..... Fabriques d'articles variés.....	9,375	9	18,068
5	Morocco Manufactory..... Maroquinage.....			
4	Musical Instrument making..... Instruments de musique.....			
5	Nail and Tack Factories..... Fabriques de clous et broquettes.....			
5	Native Wine making..... Fabrication de vin du pays.....			
5	Nut and Bolt Works..... Fabriques de boulons et écrous.....			
5	Oil Clothing Establishments..... Fabriques d'habits huilés.....			
3	Oil Refineries..... Epuration de l'huile.....			
5	Opium Factory..... Fabrique d'opium.....			
5	Pail and Tub Factories..... Fabriques de seaux et cuves.....			
4	Paint and Varnish Works..... Fabr. de peinture et vernis.....			
2	Painters and Glaziers..... Peintres en bâtiment.....	4,600	8	4,055
4	Paper Manufactories..... Fabriques de papier.....			
5	Paper Bag and Box making..... Fabr. de sacs et boites de papier.....			
5	Paper Collar Factory..... Fabrique de cols de papier.....			
4	Patent Medicine Manufactories..... Fabr. de medecines brevetées.....			
2	Photographic Galleries..... Etablissements de photographes.....	3,950	6	3,020
5	Pickle making..... Marinades.....			
5	Picture Frame making..... Fabriques de cadres à gravure.....			
5	Planing and Moulding Mills..... Moul. à rabot. et faire les moul.....			
5	Plaster and Stucco Works..... Fabr. d'ouv. de plâtre et de stuc.....	2,375	9	5,540
2	Pot and Pearl Asheries..... Potasseries.....			
3	Potteries..... Poteries.....			
5	Prepared Peat Fuel Factory..... Fabrique de briquettes de tourbe.....			
4	Preserved Articles of Food..... Conserves alimentaires.....	244,702	1,968	543,168
2	Printing Offices..... Imprimeries.....	65,400	89	54,330
5	Pulp Mills..... Moulins à pulpe.....			
2	Pump Factories..... Fabriques de pompes.....	1,000	5	4,100
5	Quartz Crushing Mills..... Moulins à broyer le quartz.....			
5	Rivet Factories..... Fabriques de rivets.....			



TABLEAU LVI.—Sommaire des Etablissements Industriels, par Provinces.

NOVA SCOTIA.			NEW BRUNSWICK.			QUEBEC.		
Capital invested.	Number of hands employed.	Total Value of Products.	Capital invested.	Number of hands employed.	Total Value of Products.	Capital invested.	Number of hands employed.	Total Value of Products.
Capital engagé.	Nombre de bras employés.	Valeur totale des produits.	Capital engagé.	Nombre de bras employés.	Valeur totale des produits.	Capital engagé.	Nombre de bras employés.	Valeur totale des produits.
\$		\$	\$		\$	\$		\$
422,298	498	1,200,762	285,670	296	742,046	3,697,060	1,791	8,861,752
478,500	514	542,017	408,600	604	697,174	1,790,245	1,573	1,693,249
25,140	63	81,582	26,500	32	52,000	1,403,532	1,583	2,466,711
440,000	50	105,750	354,890	41	80,400	2,043,660	168	387,497
						145,000	309	230,000
						69,000	263	238,414
						123,000	35	66,497
2,000	2	2,200	500	5	5,000	91,586	79	144,437
60,450	68	20,440	10,250	136	30,297			
250	1	500	300	1	300	15,250	12	10,860
62,000	34	78,500				69,000	53	175,700
1,650	4	1,200	101,000	53	25,625			
1,820	4	9,900	150	1	460			
						86,112	204	121,669
65	7	346				850,600	524	789,500
						16,520	267	76,510
						400	1	1,200
1,850,000	500	720,000				227,500	364	305,364
48,675	78	65,490	5,860	13	13,790	205,875	246	369,965
						47,000	43	46,000
5,000	27	7,000	2,000	5	5,500	34,000	59	44,000
17,294	257	50,238	52,685	196	58,994	37,667	587	159,291
						25,000	20	55,000
			35,000	75	75,000	2,600	5	13,800
			6,000	68	25,000	542,497	866	443,240
						16,500	3	4,000
6,000	4	3,000				9,650	22	18,650
31,620	100	104,050	3,950	10	18,900	381,004	191	950,182
19,900	49	69,080	11,850	51	40,180	379,425	489	473,788
400	2	1,000					43	46,000
48,229	45	67,245	1,000	4	4,000	72,000	75	163,200
1,500	2	1,809	96,000	89	232,000	1,103,000	780	1,270,650
			36,000	23	25,800	130,497	130	200,000
1,305	43	4,990				2,000	4	4,500
			6,550	21	16,855	196,180	58	354,360
12,500	35	12,290				221,125	80	95,679
43,630	70	88,700	12,000	6	9,000	551,160	146	856,500
10,510	48	36,760	770	7	6,150	73,434	332	325,558
1,250	5	2,868	100,000	56	30,000	1,225,500	769	1,289,525
						65,007	81	79,050
						25,000	42	25,000
600	4	1,060	3,000	6	6,000	175,100	105	346,580
26,300	34	35,040	6,585	16	13,915	309,036	163	162,440
320	2	1,420						
3,500	2	5,000						
			14,080	20	80,497	153,300	93	114,200
1,380	10	1,645				15,500	35	35,000
						29,718	94	58,566
2,000	7	4,000	11,000	42	15,000	240,675	379	235,240
						120	1	600
171,325	1,678	537,454	218,251	2,577	606,913	122,935	583	332,556
141,730	313	270,800	192,200	295	320,436	1,239,255	1,229	1,242,736
						72,000	59	52,300
7,160	20	13,960	1,800	4	2,100	5,400	23	9,625
215,000	249	241,974						

TABLE LVI.—Summary of Industrial Establishments, by Provinces.

Serial number for details.	INDUSTRIES.	ONTARIO.			
		Capital invested.	Number of hands employed.	Total value of products.	
		Capital engagé.	Nombre de bras employés.	Valeur totale des produits.	
		\$		\$	
1	Flour and Grist Mills.....	Moulins à farine.....	8,922,249	3,565	29,859,118
1	Foundries and Machine work'g.....	Fonderies, confect. de machines.....	4,933,516	5,021	5,839,467
2	Furriers and Hatters.....	Pelletteries, chapelleries, etc.....	475,410	661	750,075
4	Gas Works.....	Fabriques de gaz.....	2,299,940	241	557,946
5	Glass Works.....	Verreries.....	162,000	333	339,000
5	Glove and Mitt making.....	Fabriques de gants et mitaines.....	64,580	269	196,450
5	Glue making.....	Fabriques de colle-forte.....	46,200	48	97,600
4	Gold and Silver smithing.....	Orfèvrerie.....	78,150	62	81,800
5	Gold Leaf Factory.....	Fabrique d'or en feuilles.....	4,000	17	25,000
5	Grindstone Works.....	Fabriques de meules à aiguiser.....			
4	Gunsmithing.....	Armurerie.....	26,600	38	34,095
5	Gunpowder Mills.....	Fabriques de poudre à tirer.....			
4	Gypsum Mills.....	Moulins à plâtre.....	38,500	32	30,550
4	Hosiery Manufactories.....	Bonneterie.....	542,814	1,316	1,253,101
5	India Rubber Factories.....	Fabrig. d'objets de caoutchouc.....	900	1	1,600
5	Indian Manufactures.....	Fabr. d'objets de style sauvage.....	13,000	70	10,015
5	Ink Factories.....	Fabriques d'encre.....	500	1	950
5	Iron Sml'g Furn. & Steel making.....	Fourneaux à reduire le fer.....	94,600	110	172,150
2	Jewellers and Watchmakers.....	Bijouterie et horlogerie.....	214,495	422	450,473
5	Lamp and Chandelier making.....	Fabriques de lampes, etc.....	14,000	35	18,000
5	Last Factories.....	Fabrig. de formes à chaussures.....	11,700	28	21,400
1	Lime Kilns.....	Fours à chaux.....	151,879	1,133	294,724
5	Linseed Oil Factory.....	Fabrique d'huile de lin.....			
5	Lock making.....	Serrurerie.....	20,000	95	50,000
4	Match Factories.....	Fabriques d'allumettes.....	14,350	124	37,010
5	Mathematical Instr'ment mak'g.....	Instruments de mathématiques.....	11,000	19	17,000
5	Mattress making.....	Fabriques de matelas.....	14,200	33	35,424
2	Meat Curing.....	Salaisons de viande.....	829,282	485	2,763,685
3	Miscellaneous Wares.....	Fabriques d'articles variés.....	534,781	1,232	1,079,207
5	Morocco Manufactory.....	Maroquinage.....			
4	Musical Instrument making.....	Instruments de musique.....	548,150	817	985,750
5	Nail and Tack Factories.....	Fabriques de clous et brochettes.....	45,000	80	185,000
5	Native Wine making.....	Fabrication de vin du pays.....	86,700	34	59,220
5	Nut and Bolt Works.....	Fabriques de boulons et écrous.....			
5	Oil Clothing Establishments.....	Fabriques d'habits huilés.....			
3	Oil Refineries.....	Epuration de l'huile.....	1,584,370	379	3,667,050
5	Opium Factory.....	Fabrique d'opium.....			
5	Pail and Tub Factories.....	Fabriques de seaux et cuves.....	2,400	35	12,966
4	Paint and Varnish works.....	Fabriques de peintures et vernis.....	105,625	59	357,100
2	Painters and Glaziers.....	Peintres en bâtiments.....	94,248	316	267,844
4	Paper Manufactories.....	Fabriques de papier.....	911,200	690	1,124,300
5	Paper Bag and Box making.....	Fabr. de sacs et boîtes de papier.....	57,550	177	119,424
5	Paper Collar Factory.....	Fabrique de cols de papier.....			
4	Patent Medicine Manufactories.....	Fabrig. de médecines brevetées.....	123,600	101	313,000
2	Photographic Galleries.....	Etablissements de photographes.....	144,398	200	189,812
5	Pickle making.....	Marinades.....	11,500	26	25,000
5	Picture Frame making.....	Fabriques de cadres à gravure.....			
5	Planing and Moulding Mills.....	Moulins à rab. et à faire les moul.....	280,250	520	797,504
5	Plaster and Stucco Works.....	Fabr. d'ouvr. de plâtre et de stuc.....	18,750	30	44,265
2	Pot and Pearl Asheries.....	Potasseries.....	108,896	373	286,530
3	Potteries.....	Poteries.....	96,853	265	314,645
5	Prepared Peat Fuel Factory.....	Fabrique de briquettes de tourbe.....			
4	Preserved Articles of Food.....	Conserves alimentaires.....	35,900	198	74,040
2	Printing Offices.....	Imprimeries.....	2,558,251	3,242	2,717,702
5	Pulp Mills.....	Moulins à pulpe.....	20,000	9	11,000
5	Pump Factories.....	Fabriques de pompes.....	180,657	415	345,190
2	Quartz Crushing Mills.....	Moulins à broyer le quartz.....	8,000	19	18,295
6	Rivet Factories.....	Fabriques de rivets.....	69,000	27	72,000

TABLEAU LVI.—Sommaire des Etablissements Industriels, par Provinces.

MANITOBA.			BRITISH COLUMBIA.			THE TERRITORIES.			CANADA.		
Capital invested	Number of hands employ'd	Total value of products.	Capital invested	Number of hands employ'd	Total value of products.	Capital invested	Number of hands employ'd	Total value of products.	Capital invested.	Number of hands employ'd.	Total value of products.
Capital engagé.	Nombre de bras employés	Valeur totale des produits.	Capital engagé.	Nombre de bras employés	Valeur totale des produits.	Capital engagé.	Nombre de bras employés	Valeur totale des produits.	Capital engagé.	Nombre de bras employés.	Valeur totale des produits.
\$		\$	\$		\$	\$		\$	\$		\$
153,800	86	509,200	129,650	47	178,695	30,700	13	62,390	13,857,923	6,472	41,772,372
25,000	25	50,000	10,000	9	13,000				7,675,911	7,789	8,863,957
200	6	6,000	3,000	3	6,050				1,934,862	2,350	3,352,961
			150,000	4	24,000				5,358,490	512	1,173,181
									307,000	642	569,000
									133,580	532	434,864
			1,000	3	1,800				169,200	83	164,097
									174,586	153	235,822
									4,000	17	25,000
15,000	5	7,000	1,250	2	2,800				70,700	204	50,737
									58,650	59	55,555
									131,000	87	254,200
			125	1	600				141,150	89	57,375
									630,821	1,556	1,385,730
									851,500	525	771,000
									29,585	344	86,871
									900	2	2,150
									2,172,100	974	1,197,514
1,250	2	2,400	7,600	7	6,910	500	1	1,500	490,030	778	914,769
									61,000	78	64,000
									52,700	118	77,900
23,016	134	88,961	700	5	6,350	150	2	1,400	309,354	2,537	707,132
									25,000	20	55,000
			2,000	4	6,000				57,600	175	138,800
									564,847	1,062	511,250
									27,500	22	21,000
									29,850	59	57,074
2,000	4	3,000	13,250	12	43,700				1,449,677	852	4,084,133
3,800	7	9,000	650	2	825				959,781	1,839	1,696,148
									400	2	1,000
									669,379	941	1,220,195
									1,245,500	951	1,689,450
									86,800	36	59,620
									166,497	153	225,800
									3,305	47	9,490
			25,600	32	11,420				1,812,700	490	4,049,685
			51,500	3	79,000				51,500	3	79,000
									236,025	150	120,935
									712,415	261	1,311,300
8,700	34	67,500	6,300	14	20,200				198,562	759	728,067
									2,237,950	1,520	2,446,693
									122,567	258	198,474
									25,000	42	25,000
			2,200	3	5,200				302,300	216	666,580
									492,469	422	409,427
									11,820	28	26,420
									3,500	2	5,000
									447,630	633	992,201
									38,005	84	86,450
									138,604	467	345,696
									351,328	696	571,885
									120	1	600
			429,475	1,449	591,730				1,222,558	8,453	2,685,881
53,700	102	94,400	40,600	41	42,500				4,291,136	5,311	4,742,904
									92,000	68	63,300
1,500	3	3,000							197,517	470	377,975
									223,000	268	260,269
									69,000	27	72,000

TABLE LVI.—Summary of Industrial Establishments, by Provinces.

Serial number for details.	INDUSTRIES.	PRINCE EDWARD ISLAND.		
		Capital invested.	Number of hands employed.	Total Value of Products.
		Capital engagé.	Nombre de bras employés.	Valeur totale des produits.
Chiffre serial pour détails.		\$		\$
5	Rolling Mills..... Lamineries.....			
5	Roofing Felt Factories..... Fabriques de feutre à toitures...			
4	Rope and Twine making..... Corderies.....			
1	Saddle and Harness making..... Sellerie.....	22,772	66	53,037
4	Salt Works..... Sauneries.....			
2	Sash, Door and Blind Factories..... Fabriques de portes et fenêtres.....	12,000	18	14,000
4	Saw and File Cutting..... Fabriques de scies et de limes...			
1	Saw Mills..... Moulins à scies.....	199,919	419	240,153
5	Scale Factories..... Fabriques de balances.....			
4	Screw Factory..... Fabrique de vis.....			
5	Scutching Mills..... Moulins à broyer le lia.....			
1	Sewing Machine Factories..... Fabriques de machines à coudre.....			
5	Shingle making..... Confection de bardeaux.....	8,000	40	10,406
5	Ship material making..... Fabriques d'appareux de navires.....	12,525	26	33,700
2	Ship Yards..... Construction de navires.....	45,500	308	196,440
5	Shirt, Collar and Tie making..... Fabriques de chemises, cols, &c.....			
5	Shook and Fishbox making..... Fabriques de boîtes d'emballage.....			
5	Silk Mills..... Filatures de soie.....			
5	Skate Factory..... Fabrique de patins.....			
3	Soap and Candle making..... Savonneries et chandelleries.....	1,000	1	700
5	Spike and Rail'y Chair Factory..... Chevillettes et coussin. des rails.....			
3	Spinning Wheel Factories..... Fabriques de rouets.....			
5	Spring and Axle Factories..... Fabriques de ressorts et essieux.....			
5	Starch Factories..... Fabriques d'amidon.....	75,000	49	45,000
5	Stave Mills..... Moulins à douves.....			
5	Steel Barb Fence Factory..... Clôtures métalliques barbelées.....			
2	Stone and Marble Cutting..... Marbrerie.....	15,847	20	18,860
4	Straw Works..... Fabriques d'objets de paille.....	15	2	550
5	Sugar Refineries..... Raffineries de sucre.....			
5	Sugar and Syrup making from Sorghum, Beet Root, &c..... de la betterave, &c.....			
5	Superphosphate Works..... Superphosphate.....			
5	Surgical Appliances..... Appareils de chirurgie.....			
1	Tailors and Clothiers..... Habillements pour hommes.....	112,857	346	310,829
1	Tanneries..... Tanneries.....	82,322	86	90,889
5	Tent and Awning Factories..... Fabriques de tentes.....			
5	Thread making..... Fabriques de fil.....			
1	Tin and Sheet Iron working..... Ferblanterie et tôlerie.....	25,350	73	86,507
5	Tobacco Pipe Factories..... Fabriques de pipes.....			
3	Tobacco Working..... Manufactures de tabac.....	4,000	21	15,000
5	Treenail and Wedge making..... Gournables et coins.....			
4	Trunk and Box making..... Fabriques de boîtes et valises...	3,000	10	6,500
5	Type Foundries..... Fond. de caract. d'imprimerie..			
5	Vermicelli & Maccaroni making..... Vermicelle et macaroni.....			
5	Vinegar Factories..... Vinaigreries.....			
5	Wall Paper Factory..... Papier-tenture.....			
5	Wax Candle and Taper Fact's..... Fabriques de cierges.....			
5	Whip Factories..... Fabriques de fouets.....			
4	Wig making..... Fabriques de perruques.....			
5	Window Shade Factories..... Fabriques de jalousies.....			
5	Wire Works..... Tréfileries.....			
3	Wood Turning..... Tours à bois.....	1,240	6	2,150
1	Wool Cloth making..... Fabriques de drap.....	45,000	69	107,493
	Grand Totals..... Grands Totaux.....	2,085,776	5,767	3,400,208

TABLEAU LVI.—Sommaire des Etablissements Industriels, par Provinces.

NOVA SCOTIA.			NEW BRUNSWICK.			QUEBEC.		
Capital invested.	Number of hands employed.	Total Value of Products.	Capital invested.	Number of hands employed.	Total Value of Products.	Capital invested.	Number of hands employed.	Total Value of Products.
Capital engagé.	Nombre de bras employés.	Valeur totale des produits.	Capital engagé.	Nombre de bras employés.	Valeur totale des produits.	Capital engagé.	Nombre de bras employés.	Valeur totale des produits.
\$		\$	\$		\$	\$		\$
47,500	59	46,900	50,000	40	80,000	500,000	375	500,000
4,000	6	5,000	1,800	3	11,000	100,200	103	223,600
260,000	167	130,000	15,000	24	33,000	360,940	234	447,400
37,540	166	136,737	44,815	133	155,118	323,549	641	686,652
50	2	150	200	2	600			
123,820	112	131,270	81,500	124	126,900	189,401	234	303,335
			14,200	11	17,800	218,800	186	564,160
1,640,487	4,160	3,094,137	2,987,860	7,175	6,532,826	7,637,975	12,461	10,542,649
						52,540	32	45,600
						5,250	14	19,900
						419,460	584	531,031
62,546	266	69,344	70,576	319	128,718	33,628	848	98,130
115,610	205	234,623	18,230	57	155,450	39,860	54	80,800
527,196	1,954	1,755,330	224,970	933	722,132	640,150	866	554,683
1,000	5	1,400	6,000	16	56,000	366,901	1,240	936,294
1,020	22	9,855	9,450	32	8,030	86,400	134	123,900
						131,700	211	275,000
			6,000	20	9,000			
61,300	29	106,000	77,640	46	178,770	470,240	242	1,026,917
						38,000	41	144,000
50	1	50				3,997	22	7,232
7,000	5	4,500	11,000	20	22,600	20,400	33	40,800
						4,000	6	6,000
1,100	9	2,125				2,000	3	2,800
27,960	66	54,150	117,892	218	172,834	227,805	802	621,314
950	2	1,000				30,120	90	50,975
350,000	120	1,702,000	200,000	110	1,125,000	1,600,000	493	6,800,000
200	5	2,500	2,000	3	3,000	71,000	153	201,200
						44,000	29	15,000
163,786	1,039	794,851	201,277	719	531,219	2,474,254	7,207	5,263,938
395,110	531	875,505	312,575	355	872,545	4,028,394	2,968	9,686,248
						15,000	130	19,000
164,338	279	217,768	59,395	146	139,645	401,496	1,029	902,587
						18,830	64	20,300
36,500	102	55,110	1,050	13	35,000	1,243,150	2,433	1,750,153
500	2	1,400						
19,970	48	27,775	7,500	8	13,000	274,160	368	492,052
						68,000	48	71,000
						23,000	22	22,500
2,200	3		20,000	4	16,000	52,500	15	94,300
						100,000	50	100,000
						5,073	27	15,140
			3,200	2	4,624	47,212	34	19,400
1,045	3	2,250				52,300	19	31,100
						77,000	47	191,000
25,180	70	84,665	25,700	182	126,500	71,275	213	108,162
155,112	221	304,459	49,335	139	91,460	1,567,365	1,226	1,531,899
10,183,060	20,390	18,575,326	8,425,282	19,922	18,512,658	59,216,992	85,673	104,662,258

TABLE LVI.—Summary of Industrial Establishments, by Provinces.

Serial number for details	INDUSTRIES.	ONTARIO.		
		Capital invested.	Number of hands employed.	Total value of products.
		Capital engagé.	Nombre de bras employés.	Valeur totale des produits.
		\$		\$
5	Rolling Mills ..... Lamineries.....	100,000	225	400,000
5	Roofing Felt Factories..... Fabriques de feutre à toiture....	9,000	12	45,000
4	Rope and Twine making..... Corderies.....	86,360	164	165,060
1	Saddle and Harness making... Sellerie.....	841,969	1,832	2,033,785
4	Salt Works ..... Sauneries.....	297,850	243	395,098
2	Sash, Door and Blind Factories. Fabriques de ports et fenêtres...	1,476,637	2,286	3,982,117
4	Saw and File Cutting ..... Fabriques de scies et de limes...	237,150	165	277,400
1	Saw Mills ..... Moulins à scie .....	11,004,042	16,846	16,601,175
5	Scale Factories ..... Fabriques de balances .....	27,400	20	35,000
5	Screw Factory..... Fabrique de vis .....	200,000	66	50,960
4	Scutching Mills..... Moulins à broyer le lin .....	214,800	978	411,162
5	Sewing Machine Factories..... Fabriques de machines à coudre	501,800	604	517,246
1	Shingle making ..... Confection de bardeaux.....	272,647	910	454,803
5	Ship Material making..... Fabriques d'appareux de navires	37,700	51	79,202
2	Ship Yards..... Construction de navires.....	110,900	367	305,350
5	Shirt, Collar and Tie making... Fabriques de chemises, cols, &c.	68,050	230	261,920
5	Shook and Fishbox making..... Fabriques de boites d'emballage	14,700	80	87,000
5	Silk Mills ..... Filatures de soie .....			
5	Skate Factory..... Fabrique de patins .....			
3	Soap and Candle making..... Savonneries et chandelleries....	297,745	153	619,766
5	Spike and Rail'y. Chair Factory Chevillettes et cousin. des rails			
3	Spinning Wheel Factories..... Fabriques de rouets .....	22,067	18	17,630
5	Spring and Axle Factories ..... Fabriques de ressorts et essieux	96,800	139	178,500
5	Starch Factories..... Fabriques d'amidon.....	229,000	86	161,000
5	Stave Mills..... Moulins à douves .....	121,200	253	163,595
5	Steel Barb Fence Factory..... Clôtures métalliques barbelées.	3,000	3	12,000
2	Stone and Marble cutting..... Marbrerie.....	440,406	859	914,725
4	Straw Works ..... Fabriques d'objets de paille....	85,380	138	59,736
5	Sugar Refineries..... Raffineries de sucre.....			
5	Sugar and Syrup making from Sorghum, Beet Root, etc..... Sucre et sirop extraits du sorgho, de la betterave, &c. ....	74,900	62	36,630
5	Superphosphate Works..... Superphosphate.....	250,000	33	85,000
5	Surgical Appliances..... Appareils de chirurgie.....	7,400	16	22,200
1	Tailors and Clothiers ..... Habillements pour hommes.....	2,691,455	8,569	8,012,756
1	Tanneries..... Tanneries .....	1,512,521	1,523	3,555,198
5	Tent and Awning Factories... Fabriques de tentes.....	15,000	36	44,000
5	Thread making ..... Fabriques de fil .....			
1	Tin and Sheet Iron working... Ferblanterie et tôlerie.....	1,231,625	2,049	2,178,629
5	Tobacco Pipe Factories ..... Fabriques de pipes.....			
3	Tobacco working ..... Manufactures de tabac .....	540,720	1,164	1,186,043
5	Tree-nail and Wedge making... Gournables et coins .....			
4	Trunk and Box making. .... Fabriques de boites et valises....	78,848	191	137,750
5	Type Foundries ..... Fond. de caractères d'imprimerie	15,000	8	5,550
5	Vermicelli and Macaroni mak'g Vermicelle et macaroni.....			
5	Vinegar Factories ..... Vinaigrieres .....	76,800	37	159,862
5	Wall Paper Factories..... Papier-tenture .....			
5	Wax Candle and Taper Fact'ries Fabriques de cierges.....			
5	Whip Factories..... Fabriques de fouets .....	14,434	72	53,404
4	Wig making..... Fabriques de perruques.....	22,185	40	28,746
5	Window Shade Factories ..... Fabriques de jalousies.....	14,700	31	26,100
5	Wire Works..... Tréfileries.....	13,000	19	22,000
3	Wood Turning..... Tours à bois .....	66,987	133	110,320
1	Wool Cloth making..... Fabriques de drap.....	3,455,539	5,221	6,077,444
	Grand Totals ..... Grands Totaux .....	80,950,847	118,308	157,989,870

TABLEAU LVI.—Sommaire des Etablissements Industriels, par Provinces.

MANITOBA.			BRITISH COLUMBIA.			THE TERRITORIES.			CANADA.		
Capital invested.	Number of hands employ'd	Total value of products.	Capital invested.	Number of hands employ'd	Total value of products.	Capital invested.	Number of hands employ'd	Total value of products.	Capital invested.	Number of hands employ'd	Total value of products.
Capital engagé.	Nombr de bras employés	Valeur totale des produits.	Capital engagé.	Nombr de bras employés	Valeur totale des produits.	Capital engagé.	Nombr de bras employés	Valeur totale des produits.	Capital engagé.	Nombr de bras employés.	Valeur totale des produits.
\$		\$	\$		\$	\$		\$	\$		\$
									697,500	699	1,026,900
									115,000	124	284,600
									722,300	529	775,460
37,300	54	136,944	15,400	18	30,200	500	1	1,500	1,323,845	2,911	3,243,973
									298,100	217	395,848
16,500	57	227,240	97,000	47	87,500				1,996,858	2,878	4,872,362
									470,150	362	859,361
609,350	582	885,173	1,343,600	398	550,321	64,000	44	95,318	25,487,233	12,085	38,541,752
									79,910	52	80,600
									200,000	66	50,960
									220,050	992	431,062
									921,260	1,188	1,048,277
			750	6	5,597				448,147	2,389	766,998
			400	1	2,800				224,325	394	586,575
			22,200	26	23,323				1,570,916	4,454	3,557,258
									441,951	1,491	1,255,614
									111,570	268	228,785
									131,700	211	275,000
									6,000	20	9,000
1,100	3	6,000	7,000	5	18,500				916,025	479	1,956,653
									38,000	41	144,000
									26,024	41	24,912
									135,200	196	246,400
									308,000	141	212,000
									124,300	265	168,520
									3,000	3	12,000
2,200	22	58,000	3,650	4	6,600				835,760	1,991	1,846,483
									116,465	232	112,261
									2,150,000	723	9,627,000
									145,900	215	237,830
									252,200	41	90,500
									51,400	45	37,200
29,800	85	99,420	44,800	62	86,950	1,500	2	3,000	5,719,729	18,029	15,102,963
400	2	6,500	53,700	20	56,800	1,200	1	850	6,386,222	5,491	15,144,535
									15,000	36	44,000
									15,000	130	19,000
89,700	80	159,640	20,750	28	50,670	400	1	2,800	1,993,054	3,685	3,738,246
									18,830	64	20,390
500	3	1,800	3,500	21	17,200				1,829,420	3,757	3,060,306
									500	2	1,400
			100	1	800				383,578	626	677,877
									83,900	56	76,550
									23,000	22	22,500
									151,500	59	270,162
									100,000	50	100,000
									5,073	27	15,140
									14,434	72	53,404
									72,597	76	52,770
									68,045	53	59,450
									90,000	66	213,000
									190,382	604	431,797
25	1	300							5,272,376	6,877	8,113,055
1,383,331	1,921	3,413,026	2,952,835	2,871	2,926,784	104,500	83	195,938	165,302,623	254,935	309,676,068

## INDEX OF CENSUS DISTRICTS,

IN ORDER OF NUMERATION.

Consecutive Numbers of Districts.	NAMES.	Consecutive Numbers of Districts.	NAMES.
Districts par numéros d'ordre.	NOMS.	Districts par numéros d'ordre.	NOMS.
	<i>Province of Prince Edward<sup>e</sup> Island.</i> <i>Province de l'Île du Prince-Édouard</i>		<i>Province of Québec.—Concluded.</i> <i>Province de Québec.—Suite et fin.</i>
1.	Prince.	44.	Montmagny.
2.	Queen's.	45.	Bellechasse.
3.	King's.	46.	Lévis.
	<i>Province of Nova Scotia.</i> <i>Province de la Nouvelle-Écosse.</i>	47.	Dorchester.
4.	Inverness.	48.	Beauce.
5.	Victoria.	49.	Lotbinière.
6.	Cape Breton.	50.	Mégantic.
7.	Richmond.	51.	Nicolet.
8.	Guysborough.	52.	Drummond & Arthabaska.
9.	Halifax, <i>City—Ville.</i>	53.	Richmond & Wolfe.
10.	Halifax, <i>County—Comté.</i>	54.	Compton.
11.	Lunenburg.	55.	Sherbrooke.
12.	Queen's.	56.	Stanstead.
13.	Shelburne.	57.	Yamaska.
14.	Yarmouth.	58.	Bagot.
15.	Digby.	59.	Shefford.
16.	Annapolis.	60.	Brome.
17.	King's.	61.	Richelieu.
18.	Hants.	62.	St. Hyacinthe.
19.	Colchester.	63.	Rouville.
20.	Pictou.	64.	Iberville.
21.	Antigonish.	65.	Missisquoi.
22.	Cumberland.	66.	Verchères.
	<i>Province of New Brunswick.</i> <i>Province du Nouveau-Brunswick.</i>	67.	Chambly.
23.	Albert.	68.	St. Jean.
24.	St. John, <i>City—Ville.</i>	69.	Laprairie.
25.	St. John, <i>County—Comté.</i>	70.	Napierville.
26.	Charlotte.	71.	Chateauguay.
27.	King's.	72.	Huntingdon.
28.	Queen's.	73.	Beauharnois.
29.	Sunbury.	74.	Soulanges.
30.	York.	75.	Vaudreuil.
31.	Carleton.	76.	Chicoutimi & Saguenay.
32.	Victoria.	77.	Charlevoix.
33.	Westmoreland	78.	Montmorency.
34.	Kent.	79.	Québec, <i>City—Ville.</i>
35.	Northumberland.	80.	Québec, <i>County—Comté.</i>
36.	Gloucester.	81.	Portneuf.
37.	Restigouche.	82.	Champlain.
	<i>Province of Québec.</i> <i>Province de Québec.</i>	83.	Trois-Rivières.
38.	Bonaventure.	84.	St. Maurice.
39.	Gaspé.	85.	Maskinongé.
40.	Rimouski.	86.	Berthier.
41.	Témiscouata.	87.	Joliette.
42.	Kamouraska.	88.	L'Assomption.
43.	L'Islet.	89.	Montcalm.
		90.	Montréal, <i>City—Ville.</i>
		91.	Hochelega.
		92.	Jacques-Cartier.
		93.	Laval.
		94.	Terrebonne.
		95.	Deux-Montagnes.
		96.	Argenteuil.
		97.	Ottawa, <i>County—Comté.</i>
		98.	Pontiac.



PAR NUMÉRO D'ORDRE.

<p>Consecutive Numbers of Districts.</p> <p>—</p> <p>Districts par numéros d'ordre.</p>	<p>NAMES.</p> <p>—</p> <p>NOMS.</p>	<p>Consecutive Numbers of Districts.</p> <p>—</p> <p>Districts par numéros d'ordre.</p>	<p>NAMES.</p> <p>—</p> <p>NOMS.</p>
	<p><i>Province of Ontario.</i> <i>Province d'Ontario.</i></p>		<p><i>Province of Ontario.—Concluded.</i> <i>Province d'Ontario.—Suite et fin.</i></p>
99.	Glengarry.	154.	Grey, <i>South—Sud.</i>
100.	Cornwall.	155.	Grey, <i>East—Est.</i>
101.	Stormont.	156.	Grey, <i>North—Nord.</i>
102.	Dundas.	157.	Norfolk, <i>South—Sud.</i>
103.	Prescott.	158.	Norfolk, <i>North—Nord.</i>
104.	Russell.	159.	Brant, <i>South—Sud.</i>
105.	Ottawa, <i>City—Ville.</i>	160.	Brant, <i>North—Nord.</i>
106.	Grenville, <i>South—Sud.</i>	161.	Waterloo, <i>South—Sud.</i>
107.	Leeds & Grenville, <i>North.</i>	162.	Waterloo, <i>North—Nord.</i>
108.	Carleton.	163.	Elgin, <i>East—Est.</i>
109.	Brockville.	164.	Elgin, <i>West—Ouest.</i>
110.	Leeds, <i>South—Sud.</i>	165.	Oxford, <i>South—Sud.</i>
111.	Lanark, <i>South—Sud.</i>	166.	Oxford, <i>North—Nord.</i>
112.	Lanark, <i>North—Nord.</i>	167.	Middlesex, <i>East—Est.</i>
113.	Renfrew, <i>South—Sud.</i>	168.	Middlesex, <i>West—Ouest.</i>
114.	Renfrew, <i>North—Nord.</i>	169.	Middlesex, <i>North—Nord.</i>
115.	Frontenac.	170.	London, <i>City—Ville.</i>
116.	Kingston, <i>City—Ville.</i>	171.	Perth, <i>South—Sud.</i>
117.	Lennox.	172.	Perth, <i>North—Nord.</i>
118.	Addington.	173.	Huron, <i>South—Sud.</i>
119.	Prince Edward.	174.	Huron, <i>Centre.</i>
120.	Hastings, <i>East—Est.</i>	175.	Huron, <i>North—Nord.</i>
121.	Hastings, <i>West—Ouest.</i>	176.	Bruce, <i>South—Sud.</i>
122.	Hastings, <i>North—Nord.</i>	177.	Bruce, <i>North—Nord.</i>
123.	Northumberland, <i>East—Est.</i>	178.	Bothwell.
124.	Northumberland, <i>West—Ouest.</i>	179.	Lambton.
125.	Peterborough, <i>East—Est.</i>	180.	Kent.
126.	Peterborough, <i>West—Ouest.</i>	181.	Essex.
127.	Durham, <i>East—Est.</i>	182.	Algoma, ( <i>including sub-district a of No. 192—y compris le sous-district a du No. 192.</i> )
128.	Durham, <i>West—Ouest.</i>		<i>Province of Manitoba.</i> <i>Province de Manitobâ.</i>
129.	Victoria, <i>South—Sud.</i>		
130.	Victoria, <i>North—Nord.</i>		
131.	Muskoka.		
132.	Ontario, <i>South—Sud.</i>		
133.	Ontario, <i>North—Nord.</i>	183.	Selkirk.
134.	Toronto, <i>City—Ville.</i>	184.	Provencher.
135.	York, <i>East—Est.</i>	185.	Lisgar.
136.	York, <i>West—Ouest.</i>	186.	Marquette.
137.	York, <i>North—Nord.</i>		Extension, ( <i>being sub-districts b to f inclusive of No. 192.—Etant les sous-districts b à f inclus du No. 192.</i> )
138.	Simcoe, <i>South—Sud.</i>		
139.	Simcoe, <i>North—Nord.</i>		
140.	Peel.		
141.	Cardwell.		
142.	Welland.		
143.	Niagara.		
144.	Monck.		
145.	Lincoln.	187.	New Westminster.
146.	Haldimand.	188.	Cariboo.
147.	Wentworth, <i>South—Sud.</i>	189.	Yale.
148.	Wentworth, <i>North—Nord.</i>	190.	Victoria.
149.	Hamilton, <i>City—Ville.</i>	191.	Vancouver.
150.	Halton.	192.	The Territories—Les Territoires ( <i>One district, less sub-districts a to f inclusive—Un district, moins les sous-districts de a à f inclus.</i> )
151.	Wellington, <i>South—Sud.</i>		
152.	Wellington, <i>Centre.</i>		
153.	Wellington, <i>North—Nord.</i>		

IN ALPHABETICAL ORDER.

NAMES. — NOMS.	Numbers of Districts. — Numéros des Districts.	NAMES. — NOMS.	Numbers of Districts. — Numéros des Districts.
Addington.....	118	Halton.....	150
Albert.....	23	Hamilton, <i>City—Ville</i> .....	149
Algoma (including sub-district <i>a</i> of No. 192.—Y compris le sous- district <i>a</i> du No. 192).....	182	Hants.....	18
Annapolis.....	16	Hastings, <i>East—Est</i> .....	120
Antigonish.....	21	Hastings, <i>North—Nord</i> .....	122
Argenteuil.....	96	Hastings, <i>West—Ouest</i> .....	121
Bagot.....	58	Hochelaga.....	91
Beauce.....	48	Huntingdon.....	72
Beauharnois.....	73	Huron, <i>Centre</i> .....	174
Bellechasse.....	45	Huron, <i>North—Nord</i> .....	175
Berthier.....	86	Huron, <i>South—Sud</i> .....	173
Bonaventure.....	38	Iberville.....	64
Bothwell.....	173	Inverness.....	4
Brant, <i>North—Nord</i> .....	160	Jacques-Cartier.....	92
Brant, <i>South—Sud</i> .....	159	Joliette.....	87
Brockville.....	109	Kamouraska.....	42
Brome.....	60	Kent, <i>N. B.</i> .....	34
Bruce, <i>North—Nord</i> .....	177	Kent, <i>O.</i> .....	180
Bruce, <i>South—Sud</i> .....	176	King's, <i>N. B.</i> .....	27
Cape Breton.....	6	King's, <i>N. S.</i> .....	17
Cardwell.....	141	King's, <i>P. E. I.</i> .....	3
Carleton, <i>N. B.</i> .....	31	Kingston, <i>City—Ville</i> .....	116
Carleton, <i>O.</i> .....	108	Lambton.....	179
Cariboo.....	188	Lanark, <i>North—Nord</i> .....	112
Chambly.....	67	Lanark, <i>South—Sud</i> .....	111
Champlain.....	82	Laprairie.....	69
Charlevoix.....	77	L'Assomption.....	88
Charlotte.....	26	Laval.....	93
Chateauguay.....	71	Leeds & Grenville, <i>North—Nord</i> ..	107
Chicoutimi & Saguenay.....	76	Leeds, <i>South—Sud</i> .....	110
Colchester.....	19	Lennox.....	117
Compton.....	54	Les Territoires (un district, moins les sous-districts, de <i>a</i> à <i>f</i> incl.)..	192
Cornwall.....	100	Lévis.....	46
Cumberland.....	22	Lincoln.....	145
Deux-Montagnes.....	95	Lisgar.....	185
Digby.....	15	L'Islet.....	43
Dorchester.....	47	London, <i>City—Ville</i> .....	170
Drummond & Arthabaska.....	52	Lotbinière.....	49
Dundas.....	102	Lunenburg.....	11
Durham, <i>East—Est</i> .....	127	Marquette.....	186
Durham, <i>West—Ouest</i> .....	128	Maskinongé.....	85
Elgin, <i>East—Est</i> .....	163	Mégantic.....	50
Elgin, <i>West—Ouest</i> .....	164	Middlesex, <i>East—Est</i> .....	167
Essex.....	181	Middlesex, <i>North—Nord</i> .....	169
Extension (being sub-districts <i>b</i> to <i>f</i> inclusive of No. 192.—Etant les sous-distr. <i>b</i> à <i>f</i> inclus du No. 192)	.....	Middlesex, <i>West—Ouest</i> .....	168
Frontenac.....	115	Missisquoi.....	65
Gaspé.....	39	Monck.....	144
Glengarry.....	99	Montcalm.....	89
Gloucester.....	36	Montmagny.....	44
Grenville, <i>South—Sud</i> .....	106	Montmorency.....	78
Grey, <i>East—Est</i> .....	155	Montreal, <i>City—Ville</i> .....	90
Grey, <i>North—Nord</i> .....	156	Muskoka.....	131
Grey, <i>South—Sud</i> .....	154	Napierville.....	70
Guysborough.....	8	New Westminster.....	187
Haldimand.....	146	Niagara.....	143
Halifax, <i>City—Ville</i> .....	9	Nicolet.....	51
Halifax, <i>County—Comté</i> .....	10	Norfolk, <i>North—Nord</i> .....	158
		Norfolk, <i>South—Sud</i> .....	157
		Northumberland, <i>N. B.</i> .....	35
		Northumberland, <i>East—Est</i> .....	123

INDEX DES DISTRICTS DE RECENSEMENT.

523

PAR ORDRE ALPHABÉTIQUE.

<p>NAMES.</p> <p>—</p> <p>NOMS.</p>	<p>Numbers of Districts.</p> <p>—</p> <p>Numéros des Districts.</p>	<p>NAMES.</p> <p>—</p> <p>NOMS.</p>	<p>Numbers of Districts.</p> <p>—</p> <p>Numéros des Districts.</p>
Northumberland, <i>West—Ouest</i> .....	124	Shefford .....	59
Ontario, <i>North—Nord</i> .....	133	Shelburne.....	13
Ontario, <i>South—Sud</i> .....	132	Sherbrooke.....	55
Ottawa, <i>City—Ville</i> .....	105	Simcoe, <i>North—Nord</i> .....	139
Ottawa, <i>County—Comté</i> .....	97	Simcoe, <i>South—Sud</i> .....	138
Oxford, <i>North—Nord</i> .....	166	Soulanges.....	74
Oxford, <i>South—Sud</i> .....	165	Stanstead.....	56
Peel.....	140	Stormont.....	101
Perth, <i>North—Nord</i> .....	172	Sunbury.....	29
Perth, <i>South—Sud</i> .....	171	Temiscouata.....	41
Peterborough, <i>East—Est</i> .....	125	Terrebonne.....	94
Peterborough, <i>West—Ouest</i> .....	126	The Territories (one district less sub-districts from a to f inclusive)	192
Pictou.....	20	Toronto, <i>City—Ville</i> .....	134
Pontiac.....	98	Trois-Rivières.....	83
Portneuf.....	81	Vancouver.....	191
Prescott.....	103	Vaudreuil.....	75
Prince, <i>P. E. I.</i> .....	1	Verchères.....	66
Prince Edward.....	119	Victoria, <i>B. C.</i> .....	190
Provencher.....	184	Victoria, <i>N. B.</i> .....	32
Quebec, <i>City—Ville</i> .....	79	Victoria, <i>N. S.</i> .....	5
Quebec, <i>County—Comté</i> .....	80	Victoria, <i>North—Nord</i> .....	130
Queen's, <i>N. B.</i> .....	28	Victoria, <i>South—Sud</i> .....	129
Queen's, <i>N. S.</i> .....	12	Waterloo, <i>North—Nord</i> .....	162
Queen's, <i>P. E. I.</i> .....	2	Waterloo, <i>South—Sud</i> .....	161
Renfrew, <i>North—Nord</i> .....	114	Welland.....	142
Renfrew, <i>South—Sud</i> .....	113	Wellington, <i>Centre</i> .....	152
Restigouche.....	37	Wellington, <i>North—Nord</i> .....	153
Richelieu.....	61	Wellington, <i>South—Sud</i> .....	151
Richmond, <i>N. S.</i> .....	7	Wentworth, <i>North—Nord</i> .....	148
Richmond & Wolfe.....	53	Wentworth, <i>South—Sud</i> .....	147
Rimouski.....	40	Westmoreland.....	33
Rouville.....	63	Yale.....	189
Russell.....	104	Yamaska.....	57
St. Hyacinthe.....	62	Yarmouth.....	14
Saint-Jean, <i>Q.</i> .....	68	York, <i>N. B.</i> .....	30
St. John, <i>City—Ville</i> .....	24	York, <i>East—Est</i> .....	135
St. John, <i>County—Comté</i> .....	25	York, <i>North—Nord</i> .....	137
St. Maurice.....	84	York, <i>West—Ouest</i> .....	136
Selkirk.....	183		

# ALPHABETICAL TABLE OF SUBJECTS

OF THE  
THIRD VOLUME.

## A

	Pages	and following to
ACREAGE, Field products .....	136	230
" Gardens and Orchards.....	21	115
" Hay.....	137	231
" Lands in pasture .....	21	115
" occupied .....	21	115
" owned.....	2	16
" under crop .....	21	115
" and state of land occupied.....	21	115
AERATED WATER making .....	456	458
AGRICULTURAL Implements, manufactories of .....	324	330
ANIMAL PRODUCTS.....	118	132
ANIMALS.....	118	132
APPLES, bushels .....	235	249
ASHERIES, pot and pearl .....	411	415
AVERAGE SIZE of vessels .....	3	17
AWNING and Tent factories .....	495	
AXLE and Spring factories.....	494	

## B

BAKERIES of all sorts .....	324	33 <sup>o</sup>
BAKING POWDER making .....	482	
BANK NOTE ENGRAVING establishment .....	482	
BARGES and other such craft, number .....	3	17
BARK EXTRACT establishments .....	482	
BARLEY, bushels .....	136	230
BARNs and Stables .....	2	16
BASKET making.....	434	436
BEANS and Peas, bushels.....	137	231
BEEF and Sorghum Products .....	495	
BELL foundries.....	482	
BELTING and Hose making.....	482	
BILLIARD TABLE making.....	482	
BIRCH and Maple, cubic feet.....	252	266
BLACKING manufactories.....	482	
BLACKSMITHING.....	325	331
BLIND, Sash and Door factories .....	426	430
BOAT BUILDING.....	394	398
BOILER MAKING .....	456	458
BOLT and Nut works .....	489	
BONE crushing mills .....	482	
BOOK BINDING.....	434	436
Boots and Shoes, manufactories of.....	334	340
Box and Trunk making .....	478, 479	
BREWERIES.....	394	398
BRICK and Tile making .....	334	340
BROOM and Brush making.....	395	399
BUCKWHEAT, bushels .....	137	231
BUILDING STONE, for dressing .....	307	321
BUTTER, home-made, pounds .....	234	248
BUTTER factories .....	483	
BUTTON factories .....	482, 483	

# TABLE ALPHABÉTIQUE DES MATIÈRES

DU

## TROISIÈME VOLUME.

### A

ACIER, fabrication de l', et fourneaux à réduire le fer.....	Pages 488	
ACRES de terres possédées.....	2	et suivantes à 16
AIGREFINS, barbués et merlans, quintaux d'.....	270	302
ALOSÉS, barils d'.....	271	303
ALLUMETTES, fabriques d'.....	467	469
AMÉLIORÉES, Terres.....	21	115
AMIDON, fabriques d'.....	494	
ANGUILLES, barils d'.....	271	303
ANIMAUX et produits.....	118	132
ARATOIRES, fabriques d'instruments.....	324	330
ARDOISES, carrés d'.....	307	321
ARGENT, onces d'.....	306	320
ARMURERIE.....	463	465
ARTICLES variés, fabriques d'.....	443	445
AVOINE, boisseaux d'.....	136	230

### B

BALANCES, fabriques de.....	492	
BARBUÉS, aigrefins et merlans, quintaux de.....	270	302
BARDEAUX, confection de.....	374	380
BÂTIMENTS, nombre et tonnage.....	3	17
BÉTAIL tué ou vendu.....	119	133
BÊTES bovines.....	118	132
BETTERAVE, du sorgho, etc., produits de la.....	495	
BEURRE, livres de.....	234	248
BEURRERIES.....	483	
BIJOUTERIE et horlogerie.....	403	407
BILLARDS, fabriques de tables de.....	482	
BILLETS de banque, fabrique de.....	482	
BILLOTS de pin.....	253	267
" d'autres bois.....	253	267
BLÉ, acres.....	136	230
" de printemps, boisseaux de.....	136	230
" d'hiver,.....	136	230
BŒUFS de travail.....	118	132
BOIS de chauffage, cordes de.....	253	267
" divers, billots de.....	253	267
"    " pieds cubes de.....	253	267
BOITES et valises, fabriques de.....	479	
" d'emballage, fabriques de.....	493	
" et sacs de papier, fabriques de.....	490	
BONNETERIES.....	467	469
BOUCHONS, fabriques de.....	484	
BOULLOIRES, fabriques de.....	457	459
BOULANGERIES de toutes sortes.....	324	330
BOULONS et écrous, fabriques de.....	489	
BOUTIQUES, entrepôts, fabriques et magasins.....	2	16
BOUTONS, fabriques de.....	482	
BRASSERIES.....	394	393
BRIQUETERIE et tuilerie.....	334	340
BROQUETTES et clous, fabriques de.....	489	
BROSSERIES.....	395	399
BRUYER les os, moulins à.....	482	

## C

	Pages	335	and following to	341
CABINET and Furniture manufactories .....	447		"	449
CANDLE and Soap making .....	498		"	505
CAPITAL INVESTED in Industrial establishments by Districts.....	508		"	519
"                    "                    Provinces .....	483			
CAR and Locomotive works.....	484			
CARDBOARD manufactories.....	344		"	350
CARDING and Fulling mills.....	344		"	350
CARPENTERS and Joiners .....	484			
CARPET making.....	345		"	351
CARRIAGE making .....	457		"	459
CARVING and Gilding .....	118		"	132
CATTLE, horned .....	119		"	133
"    killed or sold .....	484			
CEMENT mills .....	494			
CHAIR and Spike factories for railways .....	488			
CHANDELIER and Lamp factories .....	435		"	437
CHARCOAL burning.....	234		"	248
CHEESE, home-made, pounds .....	402		"	406
"    factories.....	438		"	440
CHEMICAL establishments.....	484			
CHICKORY kilns.....	484			
CHOCOLATE factories.....	484			
CHURCH Decorations making .....	438		"	440
CIDER making .....	254		"	248
CLOTH and Flannel, home-made, yards .....	384		"	390
CLOTHIERS and Tailors.....	137		"	231
CLOVER and Grass seed, bushels.....	307		"	321
COAL, tons.....	270		"	302
COD, quintals .....	484			
COFFEE and Spice mills .....	492			
COLLAR, Shirt and Tie making.....	118		"	132
COLTS and Fillies.....	354		"	360
COOPERAGE .....	306		"	320
COPPER ORE, tons .....	439		"	441
CORDIAL and Syrup manufactories.....	484			
CORK cutting.....	137		"	231
CORN, bushels .....	485			
CORSET factories.....	485			
COTTON factories .....	118		"	132
COWS, milch .....	21		"	115
CROP, Lands under .....	485			
CUTLERY .....				

## D

DENTISTRY .....	485			
DISTILLERIES .....	460			
DOOR, Sash and Blind factories.....	426		"	430
DRESSMAKING and Millinery works .....	354		"	360
DYEING and Scouring.....	442		"	444

## E

EDGE TOOL manufactories.....	442		"	444
EELS, barrels.....	271		"	303
ELM, cubic feet.....	252		"	266
EMPLOYÉS, occupiers of land .....	20		"	114
ENGINE building.....	460			
ENGRAVING and Lithographing .....	461			
ESTABLISHMENTS, Industrial, number, hands employed, yearly wages, value of raw material, value of articles produced .....	324		"	496
"    Capital invested, hands employed, and values, by Districts .....	498		"	505
"    Capital invested, hands employed, and values, by Provinces.....	508		"	519

## F

FACTORIES, Warehouses, Stores and Shops .....	2		"	16
FASCINES fisheries.....	270		"	302
FELT, manufactories of roofing.....	492			
FENCE, steel barb, factories .....	494			
FIELD products, acres.....	136		"	230
FILE and Saw cutting.....	476, 477			
FILLIES and Colts .....	118		"	132
FIRE PROOF Safe making.....	486			

**C**

CADRES à gravure, fabriques de.....	Pages 490	
CAFÉ et épices, moulins à.....	484	
CAOUTCHOU, fabriques d'objets de.....	487	
CAPITAL engagé dans l'industrie, par Districts.....	498	et suivantes à 505
"                    "                    par Provinces.....	508	519
CARACTÈRE d'imprimerie, fonderies de.....	495	
CARDER et à fouler, moulins à.....	344	350
CARROSSERIE.....	345	351
CARTON, fabriques de.....	484	
CHALoupES, construction de.....	394	398
CHAMPS, produits des.....	136	230
CHANDELLERIES et savonneries.....	447	449
CHANVRE et lin, livres de.....	234	248
CHAPELLERIES, pelletteries, etc.....	403	407
CHARBON, tonneaux de.....	307	321
CHARBONNERIE.....	435	437
CHARPENTERIE et menuiserie.....	344	350
CHARRS et locomotives, manufactures de.....	483	
CHAUX, fours à.....	365	371
CHEMISES, cols, etc., fabriques de.....	492	
CHÈNE équarri, pieds cubés de.....	252	266
CHEVAUX.....	118	132
CHEVILLETTES et coussinets des rails.....	494	
CHICORÉE, fours à rôtir la.....	484	
CHIMIQUES, fabriques de produits.....	438	440
CHIRURGIE, appareils de.....	495	
CHOCOLAT, fabriques de.....	484	
CIDRE, fabrication du.....	439	441
CIERGES, fabriques de.....	496	
CIMENT, fabriques de.....	484	
CIRAGE, fabriques de.....	482	
CLOCHES, fabriques de.....	482	
CLÔTURES métalliques barbelées.....	494	
CLOUS et broquettes, fabriques de.....	489	
COCHONS.....	119	133
"    tués ou vendus.....	119	133
COFFRES-FORTS, fabriques de.....	486	
COINS et gournables.....	495	
COLLE-FORTE, fabriques de.....	487	
COLS de papier, fabriques de.....	490	
"    chemises, etc., fabriques de.....	492	
CONDITION et étendue des exploitations agricoles.....	21	115
CONSERVES alimentaires, fabriques de.....	473	475
CORDERIES.....	473	475
CORDONNERIE.....	334	340
CORSETS, fabriques de.....	485	
COTON, filatures de.....	485	
COUDRE, fabriques de machines à.....	492	
COUROIES et tuyaux élastiques, fabriques de.....	482	
COUSSINETS et chevillettes des rails.....	494	
COUTELLERIE.....	485	
CUivre, minéral de, tonneaux de.....	306	320
CULTURE, terres sous.....	21	115
CUVES et seaux, fabriques de.....	490	

**D**

DISTILLERIES.....	460	
DORURE et sculpture, établissements de.....	457	459
DOUVES, milliers de.....	253	267
"    moulins à.....	494	
DRAP et Flanelle de ménage, verges de.....	234	248
DRAPEAUX, fabriques de.....	486	
DRAPERIE.....	385	391

**E.**

EAUX GAZEUSES, fabriques d'.....	456	458-
ECORCE à tanner, cordes d'.....	253	267
ECCROUS et Boulons, fabriques d'.....	489	
EGLISE, ornements d'.....	484	
EMBALLAGE, fabriques de boîtes d'.....	493	
EMPLACEMENTS.....	2	16
EMPLOYÉS dans les Industries, par Districts.....	498	505
"                    "                    par Provinces.....	508	519
"    occupants de terres.....	20	114

<b>F</b>		
FIRE WOOD, cords .....	Pages 253	and following to 267
FISH BOX and Shook making .....	" 493	
FISHERIES .....	" 270	" 303
FISHING TACKLE making .....	" 486	
FISH, various, barrels .....	" 271	" 303
FISHERMEN in boats .....	" 270	" 302
" in vessels .....	" 270	" 302
FISHING Boats .....	" 270	" 302
" Vessels .....	" 270	" 302
FITTING and Foundry working in brass, iron, lead, &c. ....	" 485, 486	
FLAG manufactories .....	" 486	
FLANNEL and Cloth, home-made, yards .....	" 234	" 248
FLAX and Hemp, pounds .....	" 234	" 248
FLAX SEED, bushels .....	" 234	" 248
FLOOR OIL Cloth making .....	" 486	
FLOUR and Grist mills .....	" 355	" 361
FOOD, preserved articles of .....	" 472	" 474
FOREST, products of .....	" 252	" 266
FOUNDRIES and Machine works .....	" 364	" 370
FOUNDRY working and Fitting in brass, iron, lead, &c. ....	" 485, 486	
FRUITS, other than Apples and Grapes, bushels .....	" 235	" 249
" various, bushels .....	" 235	" 249
FULLING and Carding mills .....	" 344	" 350
FURNITURE and Cabinet making .....	" 335	" 341
FURRIERS, Hatters, &c .....	" 402	" 401
FURS .....	" 234	" 248
<b>G</b>		
GARDENS and Orchards .....	" 21	" 115
GAS WORKS .....	" 462	" 464
GASPARAUX, barrels .....	" 271	" 303
GILDING and Carving .....	" 457	" 459
GLASS works .....	" 486	
GLAZIERS, Painters, &c .....	" 410	" 414
GLOVE and Mitt manufactories .....	" 486, 487	
GLUE making .....	" 487	
GOLD, ounces .....	" 306	" 320
GOLD and Silver smithing .....	" 462	" 464
GOLD LEAF factories .....	" 487	
GBAND TOTALS of each Province and of all the Provinces united :—		
" Immovable Property and Vessels .....	" 16, 17	
" Occupiers of Land and Lands occupied .....	" 114, 115	
" Animals and Animal products .....	" 132, 133	
" Field products .....	" 230, 231	
" Various products and Furs .....	" 248, 249	
" Products of the Forest .....	" 266, 267	
" Fisheries .....	" 302, 303	
" Raw mineral products .....	" 320, 321	
" All Industrial establishments, amount of capital, hands employed, and value, by Provinces .....	" 508	" 519
GRAPES, pounds .....	" 235	" 249
GRASS and Clover Seed, bushels .....	" 137	" 231
GRINDSTONE works .....	" 487	
GRIST and Flour mills .....	" 355	" 361
GUN making .....	" 463	" 465
GUN-POWDER manufactories .....	" 487	
GYPSUM, lump, tons .....	" 307	" 321
" mills .....	" 466	" 468
<b>H</b>		
HADDOCK, Hake and Pollock, quintals .....	" 270	" 302
HAKE, Haddock and Pollock, quintals .....	" 270	" 302
HALIBUT, barrels .....	" 271	" 303
HANDS employed in Industrial establishments, by Districts .....	" 498	" 505
" " " " by Provinces .....	" 508	" 519
HARNES and Saddle making .....	" 365	" 371
HATTERS, Furriers, &c .....	" 402	" 406
HAY, acres and tons .....	" 137	" 231
HEMP and Flax, pounds .....	" 234	" 248
HERRINGS, barrels .....	" 270	" 302
HICKORY, cubic feet .....	" 253	" 267
HONEY, pounds .....	" 119	" 133
HOPS, pounds .....	" 235	" 249
HORSES .....	" 118	" 132
Hose and Belting making .....	" 482	
HOSIERY manufactories .....	" 466	" 468
HOUSES owned, number .....	" 2	" 16



**E.**

ENCRE, fabriques d'.....	Pages 488	
ENTREPÔTS, fabriques, magasins et boutiques.....	" 2	et suivantes à 16
EPINETTE ROUGE, pieds cubes d'.....	" 252	266
ERABLE et Merisier, pieds cubes d'.....	" 252	266
ESPARS, Mâts, etc.....	" 253	267
ESSIEUX et Ressorts, fabriques d'.....	" 494	
ETABLES et granges.....	" 2	16
ETABLISSEMENTS INDUSTRIELS, nombre, employés, salaires annuels, valeur des matières premières, valeur des articles produits.....	" 324	496
"    Capital engagé, personnes employées et valeurs, par Districts.....	" 498	505
"    "    par Provinces.....	" 508	519
ETENDUE et condition des exploitations agricoles.....	" 21	115
EXTRAITS pour tanner, fabriques d'.....	" 482	

**F.**

FABRIQUES, nombre, employés, salaires annuels, valeur des matières premières, valeur des articles produits.....	" 324	" 496
"    Capital engagé, personnes employées et valeur par Districts.....	" 498	505
"    "    par Provinces.....	" 508	519
"    entrepôts, magasins et boutiques.....	" 2	16
FARINE, moulins à.....	" 355	361
FASCINES, pécheries de.....	" 270	302
FENÊTRES et Portes, fabriques de.....	" 426	430
FER, tonneaux de minerai de.....	" 306	320
"    fourneaux à réduire le, et fabrication de l'acier.....	" 488	
FERBLANTERIE et Tôlerie.....	" 384	390
FERMERS.....	" 20	114
FEUTRE à toiture, fabriques de.....	" 492	
FÈVES et Pois, boisseaux de.....	" 137	231
FIL, fabriques de.....	" 495	
FILATURES DE COTON.....	" 485	
"    SOIE.....	" 493	
FILETS, brasses de.....	" 270	302
FLANELLE et drap de ménage, verges de.....	" 234	248
FLETTANTS, barils de.....	" 271	303
FOIN, acres et tonneaux.....	" 137	231
FONDERIES et confection de machines.....	" 364	370
FORÊTS, produits des.....	" 252	266
FORGES.....	" 325	331
FORMES à chaussures, fabriques de.....	" 488	
FOURTS, fabriques de.....	" 496	
FOULER et à Carder, moulins à.....	" 344	350
FOURRURES.....	" 235	249
FOURS à Chaux.....	" 365	371
"    rôtir la chicorée.....	" 484	
FROMAGE, livres de.....	" 234	248
FROMAGERIES.....	" 402	406
FRUITS DIVERS, boisseaux de.....	" 235	249

**G.**

GAGES des employés, par Districts.....	" 498	" 505
GANTS et Mitaines, fabriques de.....	" 486, 487	
GASPARAUX, barils de.....	" 271	303
GAZ, fabriques de.....	" 462	464
GOURNABLES et coins, fabriques de.....	" 495	
GRAINE de Lin, livres de.....	" 234	248
"    de Mil et de Trèfle, boisseaux de.....	" 137	231
GRANDS TOTAUX de chaque Province et de toutes les Provinces réunies :—		
"    Propriété foncière et maritime.....	" 16, 17	
"    Occupants de terres, et Terres occupées.....	" 114, 115	
"    Animaux et produits.....	" 132, 133	
"    Produits des Champs.....	" 230, 231	
"    Produits divers et Fourrures.....	" 248, 249	
"    Produits des Forêts.....	" 266, 267	
"    Pêche.....	" 302, 303	
"    Matières premières minérales.....	" 320, 321	
"    Établissements industriels, capital engagé, personnes employées et valeurs, par Provinces...	" 508	519

I			
IMMOVABLE Property and Shipping .....	Pages	2	and following to 16
"    "    Owners .....	"	2	"    "    16
IMPLEMENTS, Agricultural, manufactories of .....	"	324	"    "    330
IMPROVED Lands, acreage .....	"	21	"    "    115
INDIA RUBBER factories .....	"	487	
INDIAN manufactories .....	"	488	
INDUSTRIAL establishments, number, hands employed, yearly wages, value of raw material, value of articles produced .....	"	324	"    "    496
"    Amount of capital, hands employed, and values, by Districts .....	"	498	"    "    505
"    Amount of capital, hands employed, and values, by Provinces .....	"	508	"    "    519
INDUSTRIES .....	"	324	"    "    496
"    Amount of capital, hands employed, and values, by Districts .....	"	498	"    "    505
"    Amount of capital, hands employed, and values, by Provinces .....	"	508	"    "    519
INK factories .....	"	488	
IRON ORE, tons .....	"	306	"    "    320
"    Sheet and Tin working .....	"	384	"    "    390
"    Smelting furnaces and Steel making .....	"	488	
J			
JEWELLERS and Watchmakers .....	"	403	"    "    407
JOINERS and Carpenters .....	"	314	"    "    350
K			
KILNS, Lime .....	"	364	"    "    370
L			
LAMP and Chandelier factories .....	"	488	
LANDS occupied and Occupants .....	"	20	"    "    114
LAST factories .....	"	488	
LATHWOOD, cords .....	"	253	"    "    267
LIME Kilns .....	"	364	"    "    370
LINEN, home-made, yards .....	"	234	"    "    248
LINSEED OIL factories .....	"	488	
LITHOGRAPHING and Engraving .....	"	461	"    "    303
LOBSTERS, pounds of canned .....	"	271	"    "    303
LOCK making .....	"	488	
LOCOMOTIVE and Car works .....	"	483	
LOGS, various .....	"	253	"    "    267
M			
MACCARONI and Vermicelli factories .....	"	495	
MACHINE works and foundries .....	"	364	"    "    370
MADEBREL, barrels .....	"	271	"    "    303
MANGANESE, tons .....	"	306	"    "    320
MAPLE and Birch, cubic feet .....	"	252	"    "    266
MAPLE SUGAR, pounds .....	"	235	"    "    249
MARBLE, grained, cubic feet .....	"	307	"    "    321
"    and stone cutting establishments .....	"	427	"    "    431
MASTS, Spars, &c. ....	"	253	"    "    267
MATCH factories .....	"	467	"    "    469
MATHEMATICAL Instrument making .....	"	489	
MATTRESS making .....	"	489	
MEAT curing .....	"	410	"    "    414
MEDICINE, patent, manufactories .....	"	472	"    "    474
MICA, pounds .....	"	307	"    "    321
MILLINERY and Dressmaking works .....	"	354	"    "    360
MINERAL products, raw .....	"	306	"    "    321
MISCELLANEOUS Industries .....	"	443	"    "    445
MITT and Glove manufactories .....	"	486, 487	
MOROCCO manufactory .....	"	489	
MOULDING and Planing mills .....	"	490, 491	
MUSICAL Instrument making .....	"	470	
N			
NAIL and Tack factories .....	"	489	
NATIVE WINE making .....	"	489	
NETS, fathoms .....	"	270	"    "    302
NUMBER of Occupiers of Lands .....	"	20	"    "    114
NUT and Bolt works .....	"	489	

## G.

GRANGES et Etables.....	Pages 2	et suivantes à 16
GRAVURES.....	" 270	" 302
GRAVURE et Lithographie, établissements de.....	" 461	"
GYPSE, tonneaux de.....	" 307	" 321

## H.

HABILLEMENTS pour femmes.....	" 355	" 361
" pour hommes.....	" 384	" 390
HABITS HUILÉS, fabriques d'.....	" 489	"
HARENGS, barils de.....	" 270	" 302
HOMARDS en boîtes, livres de.....	" 271	" 303
HORLOGERIE et Bijouterie.....	" 403	" 407
HOUBLON, livres de.....	" 235	" 249
HUILE, épuration de l'.....	" 446	" 448
HUILE de poisson divers, gallons d'.....	" 271	" 303
HUITRES, barils d'.....	" 271	" 303

## I.

IMPRIMERIES.....	" 418	" 42 <sup>2</sup>
" fonderies de caractères d'.....	" 495	"
INDUSTRIES.....	" 324	" 496
" capital engagé, personnes employées et valeurs, par Districts.....	" 498	" 505
" " par Provinces.....	" 508	" 519
INSTRUMENTS ARATOIRES, fabriques d'.....	" 324	" 330

## J.

JALOUSIES, fabriques de.....	" 496	"
JARDINS et Vergers.....	" 21	" 115

## L.

LAINE, livres de.....	" 119	" 133
LAMINERIES.....	" 492	"
LAMPES, etc., fabriques de.....	" 488	"
LATTES, cordes de.....	" 253	" 267
LIMES et Scies, fabriques de.....	" 477	"
LIN, fabriques d'huile de.....	" 488	"
" livres de graine de.....	" 234	" 248
" et chanvre, livres de.....	" 234	" 248
" moulins à broyer le.....	" 477	"
LIQUEURS et Sirops, fabrication des.....	" 439	" 441
LITHOGRAPHIE et Gravure, établissements de.....	" 461	"
LOCOMOTIVES et Chars, manufactures de.....	" 483	"

## M.

MACARONI et Vermicelle, fabriques de.....	" 495	"
MACHINES à Coudre, fabriques de.....	" 492	"
" à vapeur, fabriques de.....	" 460	"
" confection et fonderies de.....	" 364	" 370
MAGASINS, entrepôts, fabriques et boutiques.....	" 2	" 16
MAÏS, boisseaux de.....	" 137	" 231
MAISONS.....	" 2	" 16
MANGANÈSE, tonneaux de.....	" 306	" 320
MANUFACTURES, nombre, employés, salaires annuels, valeur des matières premières, valeur des articles produits.....	" 324	" 496
" capital engagé, personnes employées et valeurs, par Districts.....	" 498	" 505
" " par Provinces.....	" 508	" 519
MAQUEREAUX, barils de.....	" 271	" 303
MARBRE, pieds cubes de.....	" 307	" 321
MARBRERIE, établissements de.....	" 427	" 431
MARINADES.....	" 490	"
MARITIME, propriété.....	" 3	" 17
MAROQUINAGE.....	" 489	"
MATELAS, fabriques de.....	" 489	"
MATHÉMATIQUES, fabriques d'instruments de.....	" 489	"
MATIÈRES premières, valeur des, par Districts.....	" 498	" 505
MATS, Espars, etc.....	" 253	" 367
MÉDECINES brevetées, fabriques de.....	" 472	" 474
MENUISERIE et Charpenterie.....	" 344	" 350

## O

	Pages	252	and following to	266
OAK, square, cubic feet.....	“	136	“	230
OATS, bushels.....	“	20	“	114
OCCUPIERS of Lands, and Lands occupied.....	“	486	“	
OIL CLOTH, floor, factories.....	“	489	“	
“ Clothing establishments.....	“	271	“	303
“ Fish, gallons.....	“	446	“	448
“ Refineries.....	“	490	“	
OPIUM manufactory.....	“	21	“	115
ORCHARDS and Gardens.....	“	306	“	320
ORES, various, tons.....	“	2	“	16
OWNERS, Immovable Property.....	“	20	“	114
“ Land.....	“	118	“	132
OXEN, working.....	“	271	“	303
OYSTERS, barrels.....	“		“	

## P

PAIL and Tub factories.....	“	490		
PAINT and Varnish Works.....	“	410	“	414
PAINTERS, Glaziers, &c.....	“	490		
PAPER BAG and Box making.....	“	490		
“ COLLAR factory.....	“	471		
“ manufactories.....	“	21	“	115
PASTURAGE, lands in.....	“	411	“	415
PEARL and Pot Asheries.....	“	137	“	231
PEAS and Beans, bushels ..	“	491		
PEAT, Prepared Fuel, factories.....	“	307	“	321
PETROLEUM, crude, gallons.....	“	307	“	321
PHOSPHATE of Lime, tons.....	“	418	“	422
PHOTOGRAPHIC galleries.....	“	490		
PICKLE making.....	“	490		
PICTURE FRAME making.....	“	119	“	133
PIGS.....	“	253	“	267
PINE, logs.....	“	252	“	266
“ square, red, cubic feet.....	“	252	“	266
“ “ white “.....	“	490, 491		
PLANING and Moulding mills.....	“	491		
PLASTER and Stucco works.....	“	307	“	321
PLUMBAGO, tons.....	“	270	“	302
POLLOCK, Hake and Haddock, quintals.....	“	411	“	415
POT and Pearl Asheries.....	“	137	“	231
POTATOES, acres and bushels.....	“	446	“	448
POTTERIES.....	“	418	“	422
PRINTING offices.....	“	234	“	248
PRODUCTS, various, and Furs.....	“	2	“	16
PROPERTY, Immovable and Shipping.....	“	491		
PULP Mills.....	“	419	“	423
PUMP factories.....	“	306	“	320
PYRITES, tons.....	“		“	

## Q

QUARTZ Crushing Mills.....	“	491		
----------------------------	---	-----	--	--

## R

RAILWAY Chair and Spike factory.....	“	494		
RAW Material (value) of Industrial Establishments, by Districts...	“	498	“	505
RIVET factories.....	“	491		
ROLLING Mills.....	“	492		
ROOFING Felt Factories.....	“	492		
ROOTS, other than Potatoes and Turnips.....	“	137	“	231
ROPE and Twine making.....	“	473	“	475
RYE, bushels.....	“	136	“	230

## S

SADDLE and Harness making.....	“	365	“	371
SAFE, fireproof, making.....	“	486	“	
SALMON, barrels.....	“	271	“	303
SALT, barrels.....	“	307	“	321
“ Works.....	“	476		
SARDINES, barrels.....	“	271	“	303
SASH, Door, and Blind factories.....	“	426	“	430
SAW mills.....	“	374	“	380
“ and File Cutting.....	“	476, 477		

## M.

	Pages		et suivantes à
MERISIER et Erable, pieds cubes de .....	252		266
MERLANS, Aigrefins et Barbués, quintaux de.....	270		302
MEUBLERIE.....	335		341
MEULNS à aiguiser, fabriques de.....	487		
MICA, livres de.....	307		321
MIEL, livres de.....	119		133
MIL et Trèfle, boisseaux de graines de.....	137		231
MINÉRAIS divers, tonneaux de.....	306		320
MINÉRALES, matières premières.....	306		320
MITAINES et Gants, fabriques de.....	486,	487	
MORUES, quintaux de.....	270		302
MOULINS à broyer le lin.....	477		
"    "    les os.....	482		
"    "    le quartz.....	491		
"    à café et épices.....	484		
"    à carder et à fouler.....	344		350
"    à douves.....	494		
"    à farine.....	355		361
"    à plâtre.....	466		468
"    à pulpe.....	491		
"    à raboter et à faire les moulures.....	490,	491	
"    à scies.....	374		380
MOUTONS.....	119		133
"    tués ou vendus.....	119		133
MUSIQUE, fabriques d'instruments de.....	470		

## N.

NAVETS, boisseaux de.....	137		231
NAVIRES, construction de.....	426		430
"    fabriques d'appareux de.....	492,	493	
"    nombre et tonnage des.....	3		17
NOYER dur, pieds cubes de.....	253		267
"    noir, pieds cubes de.....	253		267
"    tendre, pieds cubes de.....	253		267

## O.

OBJETS de style sauvages, fabrique d'.....	488		
"    divers en cuivre, fer, plomb, etc.....	485,	486	
OCCUPANTS de terres et Terres occupées.....	20		115
OPIMUM, manufacture d'.....	490		
OR, onces d'.....	306		320
"    en feuilles, fabriques d'.....	487		
ORFÈVRERIE.....	463		465
ORGE, boisseaux d'.....	136		230
ORME, pieds cubes d'.....	252		266
ORNEMENTS d'Eglise.....	484		
OUTILS, fabriques d'.....	442		444

## P.

PAILLE, fabriques d'objets de.....	478		
PAPIER, fabriques de.....	471		
"    fabriques de cols de.....	490		
"    fabriques de sacs et boîtes de.....	490		
"    Tenture.....	496		
PATATES, acres et boisseaux de.....	137		231
PATINS, fabrique de.....	494		
PATURAGE, terres en.....	21		115
PÊCHE.....	270		302
"    fabriques d'outillage de.....	486		
"    navires de.....	270		302
PÊCHEURS sur les barges.....	270		302
"    sur les navires.....	270		302
PEINTRES en bâtiments, etc., établissements de.....	411		415
PEINTURES et Vernis, fabriques de.....	471		
PELLETERIES, Chapelleries, etc.....	402		406
PERRUQUES, fabriques de.....	479		
PÉTROLE, non raffiné, gallons de.....	307		321
PHOSPHATE de chaux, tonneaux de.....	307		321
PHOTOGRAPHIES, établissements de.....	418		422
PIERRE de taille, pieds cubes de.....	307		321
PIN, billots de.....	253		267
"    équarri, pieds cubes de.....	252		266

	Pages		
SCALE factories.....	492		
SCOURING and Dyeing.....	442	and following to	444
SCREW factory.....	492		
SCUTCHING Mills.....	477		
SEA-GOING Sailing Vessels, number.....	3		17
SEWING Machine factories.....	492		
SHAD, barrels.....	271		303
SHEEP.....	119		133
" killed or sold.....	119		133
SHINGLE making.....	374		380
SHIP Yards.....	426		430
" Material making.....	492, 493		
SHIPPING and Immovable Property.....	2		16
SHIRT, Collar and Tie making.....	492		
SHOES and Boots, manufactories of.....	334		340
SHOOK and Fish Box making.....	493		
SHOPS, Warehouses, Factories, and Stores.....	2		16
SHOREMEN.....	270		302
SILK Mills.....	493		
SILVER, ounces.....	306		320
SILVER and Gold smithing.....	462		464
SKATE factory.....	494		
SLATE, roofing, squares.....	307		321
SMEETING, Iron, Furnaces, and Steel making.....	488		
SOAP and Candle making.....	447		449
SORGHUM, Beet, &c., Products.....	495		
SPARS, Masts, &c.....	253		267
SPICE and Coffee Mills.....	484		
SPIKE and Railway Chair factory.....	494		
SPINNING Wheel factories.....	450		452
SPRING and Axle factories.....	494		
STABLES and Barns.....	2		16
STARCH factories.....	494		
STATE and Acreage of lands occupied.....	21		115
STAVE Mills.....	494		
STAVES, thousands.....	253		267
STEAM Vessels, number.....	3		17
STEEL making and Iron Smelting furnaces.....	488		
STEEL Barb Fence factory.....	494		
STONE, Building, for dressing, cubic feet.....	307		321
" and Marble Cutting establishments.....	427		431
STORES, Warehouses, Factories and Shops.....	2		16
STRAW works.....	478		
STUCCO and Plaster works.....	491		
SUGAR Refineries.....	495		
" and Syrup making from Sorghum, Beet Root, &c.....	495		
SUPERPHOSPHATE Mills.....	495		
SURGICAL Appliance making.....	495		
SWINE.....	119		133
" killed or sold.....	119		133
SYRUP and Cordial manufactories.....	439		441
<b>T</b>			
TACK and Nail factories.....	489		
TAILORS and Clothiers.....	384		390
TAMARAC, cubic feet.....	252		266
TAN Bark, cords.....	253		267
TANNERIES.....	375		381
TENANTS of Land.....	20		114
TENT and Awning factories.....	495		
THREAD factories.....	495		
TIE, Shirt and Collar making.....	492		
Tile and Brick making.....	334		340
TIMBER, various, cubic feet.....	253		267
TIN and Sheet Iron working.....	384		390
TOBACCO, pounds.....	235		249
" Pipe factories.....	495		
" working.....	450		452
TONNAGE of Vessels.....	3		17
TOTALS of all Industrial Establishments, Amount of Capital, hands employed, Wages and values, by Districts.....	498		505
TOWN and Village Lots Owned.....	2		16
TREENAIL and Wedge making.....	495		
TROUT, barrels.....	271		303
TRUNK and Box making.....	478, 479		
TUB and Pail factories.....	490		
TURNIPS, bushels.....	137		231
TWINE and Rope making.....	473		475
TYPE foundries.....	495		

**P.**

	Pages	et suivantes à
PIN, équarri, blanc, pieds cubes de.....	252	266
"    "    rouge, pieds cubes de.....	252	266
PIPES, fabriques de.....	495	
PLATRE, moulins à.....	466	468
"    et stuc, fabriques d'ouvrages de.....	491	
PLOMBAGINE, tonneaux de.....	307	
POIS et Fèves, boisseaux de.....	137	321
POISSONS blancs, barils de.....	271	231
"    divers, barils de.....	271	303
POMMES, boisseaux de.....	235	249
POMPES, fabriques de.....	419	423
PORTES et fenêtres, fabriques de.....	426	430
POTASSERIES.....	411	415
POTTERIES.....	446	448
POUDRE à tirer, fabriques de.....	487	
POUDRE-Levain, fabriques de.....	482, 483	
POULAINS et Pouliches.....	118	132
PRODUITS des champs.....	136	230
"    des Animaux.....	118	132
"    des Forêts.....	252	266
"    des Pêcheries.....	270	302
"    des Minéraux.....	306	320
"    des Industries, valeurs, &c.....	498	505
"    "    par Districts.....	508	519
"    "    par Provinces.....	20	114
PROPRIÉTAIRES de terres.....	2	16
"    nombre de.....	3	17
PROPRIÉTÉ foncière et maritime.....	491	
PULPE, moulins à.....	306	320
PYRITES, tonneaux de.....		

**Q**

QUARTZ, moulins à broyer le.....	491	
----------------------------------	-----	--

**R**

RACINES, boisseaux de.....	137	231
RAISIN, livres de.....	235	249
RELIURE.....	434	436
RESSORTS et essieux, fabriques de.....	494	
RIVETS, fabriques de.....	491	
ROUETS, fabriques de.....	450	452

**S**

SACS et boîtes de papier, fabriques de.....	490	
SALAIRES des Industries, par Districts.....	498	505
SALAISSONS de viande.....	410	414
SARDINES, barils de.....	271	303
SARRASIN, boisseaux de.....	137	231
SAUMONS, barils de.....	271	303
SAUNERIES.....	476	
SAUVAGE, fabriques d'objets de style.....	488	
SAVONNERIES et Chandelleries.....	447	449
SCIÉS, moulins à.....	374	380
"    et limes, fabriques de.....	477	
SCULPTURE et dorure, établissements de.....	457	459
SHAUX et cuves, fabriques de.....	490	
SEIGLE, boisseaux de.....	136	230
SEL, barils de.....	307	321
SELLERIE.....	365	371
SERRURERIES.....	488	
SIROPS et liqueurs, fabriques de.....	439	441
SOIE, filatures de.....	493	
SORGHO, de la betterave, &c., produits du.....	495	
STUC et Plâtre, fabriques d'ouvrages de.....	491	
SUCRE, raffineries de.....	495	
"    d'érable, livres de.....	235	249
"    et sirop, extraits du sorgho, de la betterave, &c.....	495	
SUPERPHOSPHATE.....	495	





**T**

<b>TABAC</b> , livres de.....	Pages 235	
" manufactures de.....	451	et suivantes à 249
<b>TANNER</b> , fabriques d'extrait pour.....	482	453
<b>TANNERIES</b> .....	375	381
<b>TAPIS</b> , fabriques de.....	484	444
<b>TEINTURERIES</b> .....	442	495
<b>TENTES</b> , fabriques de.....	495	21
<b>TERRES</b> , améliorées, en pâturage, sous culture, jardins et vergers,...	21	115
" occupées.....	21	115
" possédées.....	2	16
<b>TOILE</b> à parquet, fabriques de.....	486	234
" de ménage, verges de.....	234	492
<b>TOITURE</b> , fabriques de feutre à.....	492	385
<b>TOLERIE</b> et Ferblanterie.....	385	354
<b>TONNELLERIE</b> .....	354	491
<b>TOURBE</b> , fabriques de briquettes de.....	491	451
<b>TOURS</b> à bois.....	451	496
<b>TRÉFILERIES</b> .....	496	271
<b>TROUTES</b> , barils de.....	271	234
<b>TUILERIE</b> et Briqueterie.....	234	482
<b>TUYAUX</b> élastiques et courroies, fabriques de.....	482	

**V**

<b>VACHES</b> laitières.....	118	132
<b>VALEURS</b> des Industries par Districts.....	498	505
" " par Provinces.....	508	519
<b>VALISES</b> et boîtes, fabriques de.....	479	434
<b>VANNERIES</b> .....	434	460
<b>VAPEUR</b> , fabriques de machines à.....	460	3
<b>VAPEURS</b> , nombre et tonnage.....	3	17
<b>VERGERS</b> et jardins.....	21	115
<b>VERMICELLE</b> et macaroni, fabriques de.....	495	471
<b>VERNIS</b> et peinture, fabriques de.....	471	486
<b>VERRERIES</b> .....	486	410
<b>VIANDE</b> , salaisons, de.....	410	496
<b>VINAIGRERIES</b> .....	496	489
<b>VIN</b> du pays, fabrication de.....	489	492
<b>VIS</b> , fabriques de.....	492	3
<b>VOILIERS</b> de grande navigation, nombre et tonnage.....	3	17

112046



Ca 005

Statistics Canada Library  
Bibliothèque Statistique Canada



1010092064